medRxiv preprint doi: https://doi.org/10.1101/2022.07.27.22278062; this version posted October 13, 2022. The copyright holder for this preprint (which was not certified by peer review) is the author/funder, who has granted medRxiv a license to display the preprint in perpetuity.
It is made available under a CC-BY-NC-ND 4.0 International license .

Angiotensin converting enzyme (ACE) 1 expression in leukocytes of adults from 64 to 67 years old

Valquiria Bueno[1*], Pedro Henrique Destro[1], Daniela Teixeira[1], Daniela Frasca[2]

[1]Division of Immunology, Department of Microbiology Immunology and Parasitology, Federal University of São Paulo (Unifesp), São Paulo, Brazil
[2]Department of Microbiology and Immunology, University of Miami Miller School of Medicine, Miami, USA email: dfrasca@med.miami.edu.

*** Correspondence:**
Valquiria Bueno
vbueno@unifesp.br

Keywords: aging, angiotensin converting enzyme, lymphocytes, immunosenescence, inflammaging

Abstract

The renin angiotensin system (RAS) is composed of several enzymes and substrates on which angiotensin converting enzyme (ACE) 1 and renin act to produce angiotensin II. ACE1 and its substrates control blood pressure, affect cardiovascular and renal function, hematopoiesis, reproduction, and immunity. The increased expression of ACE1 has been observed in human monocytes during congestive heart failure and abdominal aortic aneurysm. Moreover, T lymphocytes from hypertensive patients presented increased expression of ACE1 gene after in vitro stimulation with Angiotensin-II (AngII) with the highest ACE1 expression observed in hypertensive patients with low-grade inflammation. Our group and others have shown that aging is associated with comorbidities, chronic inflammation and immunosenescence, but there is a lack of data about ACE1 expression on immune cells during the aging process. Therefore, our aim was to evaluate the levels of ACE1 expression in non-lymphoid as compared to lymphoid cells in association with the immunosenescence profile in adults older than 60 years. Cryopreserved peripheral blood mononuclear cells obtained from blood samples were used. Cells were stained with monoclonal antibodies and evaluated by flow cytometry. We found that ACE1 was expressed in 56.9% of non-lymphocytes and in more than 90% of lymphocytes (all phenotypes). All donors exhibited characteristics of immunosenescence, as evaluated by low frequencies of Naive $CD4^+$ and $CD8^+$ T cells, high frequencies of EMRA $CD8^+$ T cells, and double-negative memory B cells. These findings in addition to the increased C-reactive protein levels are intriguing questions for the study of ACE1, inflammaging, immunosenescence and perspectives for drug development or repurposing.

NOTE: This preprint reports new research that has not been certified by peer review and should not be used to guide clinical practice.

medRxiv preprint doi: https://doi.org/10.1101/2022.07.27.22278062; this version posted October 13, 2022. The copyright holder for this preprint (which was not certified by peer review) is the author/funder, who has granted medRxiv a license to display the preprint in perpetuity.
It is made available under a CC-BY-NC-ND 4.0 International license .

Introduction

Angiotensin converting enzyme (ACE1/CD143) and renin are components of the renin angiotensin system (RAS) acting to produce angiotensin II. In a simplistic definition, RAS is composed by a vasoconstrictor, pro-inflammatory ACE1/AngII/AT_1R axis, and a vasodilating anti-inflammatory ACE2/Ang1-7/MasR axis (Figure 1). In addition to the blood pressure control, ACE1 and its peptide substrates affect cardiovascular and renal function, hematopoiesis, reproduction, and the immunity. [1, 2] Thus, it seems crucial that RAS presents an inflammatory and an anti-inflammatory axis for the adequate regulation of the immune response. ACE1 expression has been observed not only in tissues since its soluble form was found in urine, serum, seminal fluid, amniotic fluid, and cerebrospinal fluid. [3]

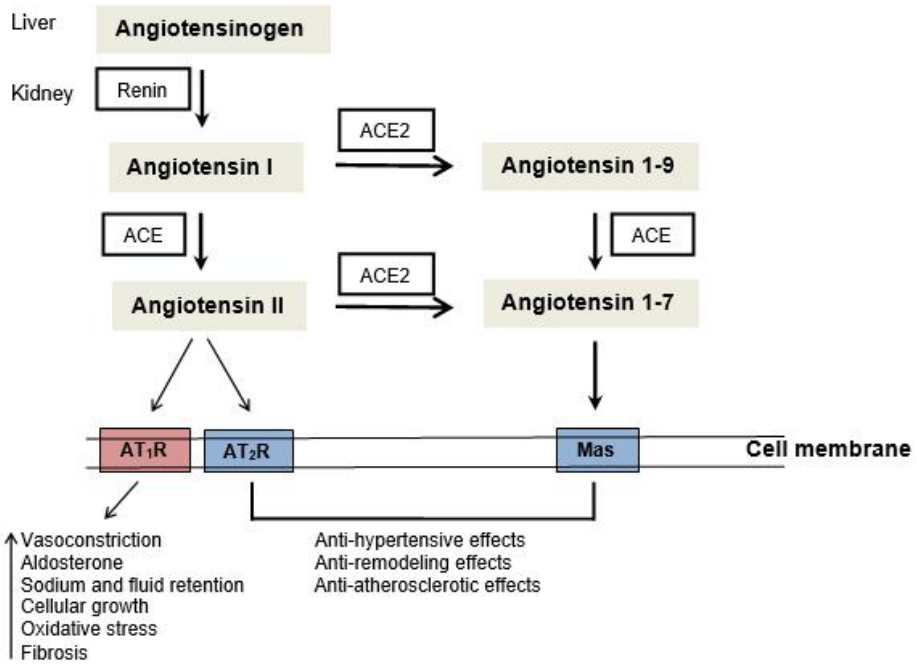

Figure 1. The renin angiotensin system (RAS): ACE1 - angiotensin converting enzyme 1, AT1R - Angiotensin II type 1 receptor, AT2R - Angiotensin II type 2 receptor

The expression of ACE1 in cells from the immune system has been reported in health and disease. Costerousse et al. observed in healthy adult donors by RT-PCR and southern blot the expression of ACE1 in monocytes, macrophages, and T cells but not in B cells. In addition, ACE1 activity was very low in monocytes whereas it was high in macrophages (monocytes driven to differentiation). T cells presented intermediary ACE1 activity and B cells expressed no activity. [4] In patients with type 1 diabetes (29 years, normotensive) it was observed higher ACE1 and lower ACE2 gene expression when compared to healthy (32 years, normotensive) controls. [5] Coppo et al. [6] found that T cells in culture expressed increased mRNA for ACE1 and AT_1R in obese individuals with low-grade inflammation (high sensitivity C-reactive protein > 3mg/dL). ACE1 activity in the supernatant of T-cell culture was also increased in obese individuals with hsCRP > 3mg/dL. Moreover, RAS gene expression on T cells and levels of inflammatory cytokines in the serum were oppositely associated with serum levels of insulin. [6, 7] Ulrich et al. [8] have shown that the increased expression of ACE1 in monocytes was associated with kidney and cardiovascular

medRxiv preprint doi: https://doi.org/10.1101/2022.07.27.22278062; this version posted October 13, 2022. The copyright holder for this preprint (which was not certified by peer review) is the author/funder, who has granted medRxiv a license to display the preprint in perpetuity.
It is made available under a CC-BY-NC-ND 4.0 International license .

disease progression suggesting that circulating leukocytes can modulate local immune response via their own RAS components. [8, 9, 10]
Considering that aging has been associated with comorbidities, low-grade of chronic inflammation and altered frequency/function of immune system cells [11, 12, 13, 14], it seems reasonable to suggest that ACE1 play an important role in the aging process. ACE1 has been suggested to influence age-related diseases (i.e. Alzheimer's, sarcopenia, cancer) but the associated mechanisms are still under investigation. ACE1 polymorphisms were correlated with susceptibility to Alzheimer's disease (AD). [15, 16] In addition, it was shown recently that in normal aging ACE1 expression is increased in brain homogenates and this expression is unchanged in early stages of AD. [17] Regarding sarcopenia, Yoshihara et al. [18] found a weak correlation between ACE polymorphism and physical function. In cancer (gastric or colorectal), patients presented higher expression of ACE1 in tumor when compared with healthy tissues. [19, 20] In hematopoietic stem progenitor cells isolated from peripheral blood, Joshi et al. [21] showed that aging is associated with decreased ACE2 and increased ACE1 protein expression. This imbalance suggests a bias to the detrimental pro-inflammatory axis of local RAS. Considering the scarce information about ACE1 expression in the phenotypes of T and B cells, we aimed to investigate ACE1 expression in cells from the immune system and parameters of immunosenescence in adults older than 60 years. Results herein show different levels of expression of ACE1 in non-lymphoid versus lymphoid cells, with the expression being higher in lymphoid cells.

Materials and Methods

The Ethics Committee of the Federal University of São Paulo - UNIFESP approved all procedures (Protocol number 10904). Blood was collected from adults (n=6, four females and two males) aged 64-67 years old in 2015. Peripheral blood mononuclear cells (PBMCs) were isolated using Ficoll–Hypaque density gradient (Amersham Biosciences, Uppsala, Sweden) and centrifugation. Viable cells were counted, adjusted for 2×10^6/100 µL in 80% fetal bovine serum and 20% dimethylsulfoxide (Sigma, St. Louis, MO, USA), and frozen stored until the phenotyping. In 2021 cells were thawed, checked for viability, and stained with monoclonal antibodies to T-cell phenotype CD4 Pe Cy 5.5, CD8 APC Cy7, CD27 APC, CD45RA PE; B-cell phenotype CD19 PE, CD27 APC, IgD PE Cy5.5 (eBioscience, CA, USA), and ACE CD143 FITC (R&D Systems, Inc, Minneapolis, USA). After 30 minutes of incubation with monoclonal antibodies, in the dark and at 4°C, the cells were washed with PBS and centrifuged. Living cells (based on forward and side scatter) were acquired in the BD FACSCanto™ II using the DIVA software (Becton Dickinson, USA).
For the metabolic parameters, serum of studied individuals was previously isolated by centrifugation and frozen stored until the use. Measurement of metabolic parameters was performed in the laboratory central - Hospital São Paulo/UNIFESP.

Statistics

Data are presented as mean ± standard deviation (SD). To test the normality of data it was used the Shapiro-Wilk test. We used p-value for interindividual differences in each variable since individuals age differently (biological aging) and thus, physiological parameters could be affected by genetics, lifestyle, nutrition, and comorbidities. $P<0.05$ was considered significant.

medRxiv preprint doi: https://doi.org/10.1101/2022.07.27.22278062; this version posted October 13, 2022. The copyright holder for this preprint (which was not certified by peer review) is the author/funder, who has granted medRxiv a license to display the preprint in perpetuity.
It is made available under a CC-BY-NC-ND 4.0 International license .

Results

Table 1 shows that older adults are heterogeneous for some physiological parameters such as glucose, urea, Glycated hemoglobin (Hbglic), and C-reactive protein (CRP).

Table 1. Physiological parameters observed in older adults

	Metabolic parameters								
	Cholesterol mg/dL	**LDL mg/dL**	**Triglycerides mg/dL**	**Glucose mg/dL**	**Urea mg/dL**	**Creatinine mg/dL**	**Albumin mg/dL**	**HbGlic mg/dL**	**CRP mg/dL**
	207	137	152	80	30	0.86	3.8	5.9	7.3
	253	176	152	86	40	0.73	4.1	6.2	4.1
	181	96	130	137	28	0.84	3.2	7.9	6.0
	223	150	149	83	28	0.68	4.2	5.5	23.1
	249	186	163	89	29	0.79	3.8	5.8	4.6
	191	125	130	165	28	1.01	3.4	6.0	0.6
Mean ± SD	217.3 27.2	145 30.4	146 12.1	106.7 32.5	30.5 4.3	0.82 0.1	3.8 0.4	6.2 0.8	7.6 7.2
p	>0.100	>0.100	>0.100	0.047	0.017	>0.100	>0.100	0.022	0.026

Table 2. CD143 (ACE1) expression in lymphocytes and non-lymphocytes

	Lymphocytes			**Non-lymphocytes%**
	$CD4^+CD143^+$ %	$CD8^+CD143^+$ %	$CD19^+CD143^+$ %	
	84.8	97.1	90.5	74.6
	77.6	96.7	90.6	35.4
	96.9	99.0	91.4	47.7
	98.8	99.6	99.0	75.0
	87.8	98.5	95.7	32.9
	98.3	99.6	94.9	75.9
Mean ± SD	90.7 8.7	98.4 1.3	93.7 3.4	56.9 20.6
p	>0.150	>0.150	>0.150	0.081

Table 2 and figures 2, 3, and 4 show that CD143 (ACE1) is expressed in almost 100% of lymphocytes, whereas is is expressed in 56.9% (mean) of non-lymphocytes. $CD8^+$ T cells presented the highest expression (98.4%), followed by $CD19^+$ B cells (93.7%) and $CD4^+$ T cells (90.7%). In T cells, ACE1 is expressed in all phenotypes (naive, central memory, effector memory, and effector memory re-expressing CD45RA - EMRA). In B cells, ACE was expressed in naive, unswitched memory, switched memory and double negative cells.

medRxiv preprint doi: https://doi.org/10.1101/2022.07.27.22278062; this version posted October 13, 2022. The copyright holder for this preprint (which was not certified by peer review) is the author/funder, who has granted medRxiv a license to display the preprint in perpetuity.
It is made available under a CC-BY-NC-ND 4.0 International license .

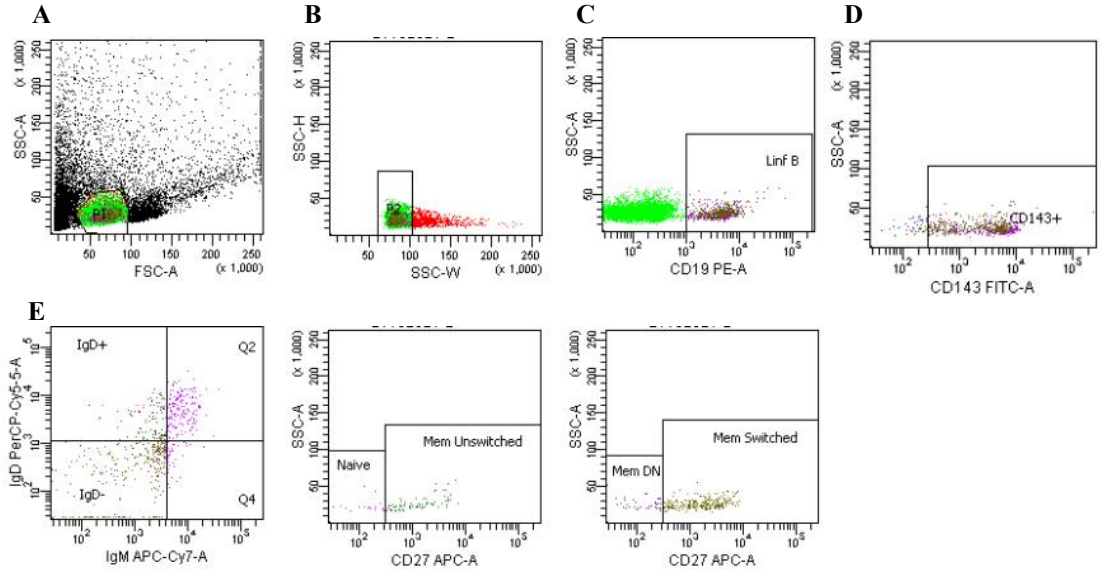

Figure 2. Flow cytometry gating strategy for B cell phenotypes and CD143 expression
A)All cells and gate for lymphocyte (green) based on forward scatter (FSC-A) and side scatter (SSC-A)
B)Doublets exclusion (from the lymphocyte gate)
C)CD19^{+} B cells (from the doublets exclusion gate)
D)CD143^{+}ACE1 cells (from the CD19^{+} B cells gate)
E)B cells phenotypes and CD143^{+} - IgM^{+}IgD^{+}CD27^{-} (naive); IgM^{low}IgD^{-}CD27^{+} (memory unswitched - Mem unswitched); IgM^{-}IgD^{-}CD27^{+} (memory switched - Mem switched); IgM^{+}IgD^{-}CD27^{-} (memory double negative - Mem DN)

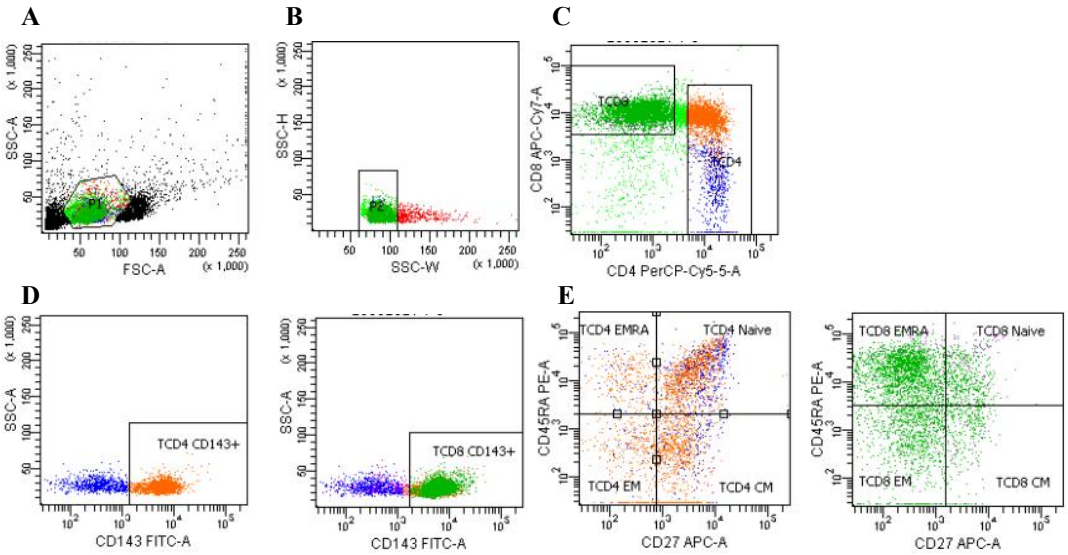

Figure 3. Flow cytometry gating strategy for T cell phenotypes and CD143 expression
A)All cells and gate for lymphocyte (green) based on forward scatter (FSC-A) and side scatter (SSC-A)
B)Doublets exclusion (from the lymphocyte gate)
C)CD4^{+} and CD8^{+} T cells (from the doublets exclusion gate)
D)CD143^{+}ACE1 cells (from the CD4^{+} and CD8^{+} T cells gate)
E)T cells phenotypes and CD143^{+} : CD45RA^{+}CD27^{-} (naive); CD45RA^{-}CD27^{+} (central memory - CM); CD45RA^{-}CD27^{-} (effector memory - EM); CD45RA^{+}CD27^{-} (effector memory re-expressing CD45RA - EMRA)

medRxiv preprint doi: https://doi.org/10.1101/2022.07.27.22278062; this version posted October 13, 2022. The copyright holder for this preprint (which was not certified by peer review) is the author/funder, who has granted medRxiv a license to display the preprint in perpetuity.
It is made available under a CC-BY-NC-ND 4.0 International license .

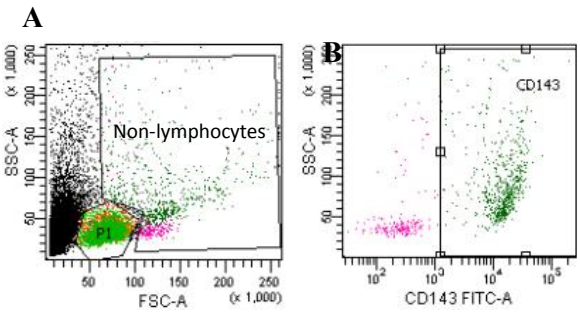

Figure 4. Flow cytometry gating strategy for non-lymphocytes and CD143 expression
A) All cells and gate for lymphocyte (P1) and non-lymphocyte based on forward scatter (FSC-A) and side scatter (SSC-A)
B) CD143$^+$ ACE1 cells (from the non-lymphocyte gate)

Table 3 shows that both male and female present characteristics of senescent T cells such as low expression of Naive CD4$^+$ and CD8$^+$ T cells and high expression of EMRA CD8$^+$ T cells.

Table 3. Phenotypes of CD4+ and CD8+ T cells

	T CD4$^+$ cells				**T CD8$^+$ cells**			
	Naive%	CM%	EM%	EMRA%	Naive%	CM%	EM%	EMRA%
	27.6	55.9	12.4	4.1	17.3	26.5	20.1	36.0
	43.3	29.1	15.4	12.2	10.2	6.5	24.8	58.6
	13.4	55.4	29.2	2.0	13.6	10.3	13.6	62.5
	12.5	49.8	34.7	3.0	10.7	16.6	9.8	63.0
	24.8	55.3	18.3	1.5	12.8	11.5	27.6	48.1
	32.6	25.4	19.7	22.4	11.7	18.3	20.4	49.6
Mean	25.7	45.15	21.6	7.5	12.7	15.0	19.4	53.0
± SD	11.7	14.1	8.6	8.3	2.6	7.1	6.7	10.4
p	>0.100	0.047	>0.100	0.047	>0.100	>0.100	>0.100	>0.100

CM - central memory; EM - effector memory; EMRA - effector memory re-expressing CD45RA

Table 4 shows that those aging adults with lower percentages of Naive B cells also presented a higher percentage of double negative (DN) memory B cells

Table 4. Phenotypes of CD19$^+$ cells

	CD19$^+$ cells			
	Naive %	Uns Memory %	S Memory %	DN Memory %
	73.8	6.3	4.0	15.9
	61.3	6.9	5.7	26.1
	28.6	4.1	31.4	35.8
	51.8	10.0	22.1	16.1
	35.9	7.9	18.5	37.7
	67.7	3.5	9.8	19.0
Mean	53.2	6.5	15.3	25.1
± SD	17.9	2.4	10.6	9.8
p	>0.100	>0.100	>0.100	>0.100

Uns Memory - unswitched memory; S Memory - switched memory; DN Memory - double negative memory

medRxiv preprint doi: https://doi.org/10.1101/2022.07.27.22278062; this version posted October 13, 2022. The copyright holder for this preprint (which was not certified by peer review) is the author/funder, who has granted medRxiv a license to display the preprint in perpetuity.
It is made available under a CC-BY-NC-ND 4.0 International license .

Discussion

Our results show that for the studied population, chronological aging and biological aging don´t go at the same pace. Even individuals having a small chronological difference (64 to 67 years old), they are heterogeneous for physiological parameters such as glucose, urea, glycated hemoglobin (Hbglic), and C-reactive protein (CRP). Changes in the same functional parameters have been reported by Carlsson et al. [22] and Helmerson-Karlqvist [23] in healthy older adults. Carlsson's study [22] found that CRP value was 2.6 with a coefficient variation of 1.4% whereas in our study, it was observed higher values of CRP in 5 out of 6 individuals. Increased CRP levels has been associated with inflammaging and our findings show that the studied population has changes in functional parameters which are likely associated with an inflammatory profile. [24]

The link between RAS and inflammation has been suggested but its role is not completely clear under physiological and pathological conditions. [25, 26] In addition, the association between ACE1 altered expression in tissues (brain, muscle, heart and vessels) and the development and progression of age-related conditions such as Alzheimer's, sarcopenia, and cardiovascular disease has been suggested but results are controversial. [17, 27, 28, 29, 30]

There are few studies showing the association between ACE1 expression in cells from the immune system (monocytes, T cells) and the progression of kidney and cardiovascular disease. [9, 8, 31, 32]. Therefore, considering the lack of information on this issue, we questioned whether ACE1 (CD143) was highly expressed in cells from the immune system during the aging process. We found that ACE1 was expressed in almost 100% of T ($CD4^+$, $CD8^+$) and B lymphocytes and in all phenotypes of these cells. In non-lymphoid cells, ACE1 mean expression was 56,9%. In agreement with our findings, independent studies showed that T cells from healthy donors and monocytes from patients with congestive heart failure expressed ACE1, but there was no investigation on cell phenotype. [25, 26]. Our study is the first to show that either inexperienced (naive) or fully activated (memory) cells expresses ACE1. Our findings suggest that the expression of ACE1 in lymphoid and non-lymphoid cells reflects the health status since our studied population presented changes in physiological parameters and high levels of ACE1 expression on immune cells. Previous independent studies showed that patients with unstable angina [32] or acute myocardial infarction [33] presented higher expression of ACE1 in T cells and dendritic cells than controls subjects. In addition, markers of the cell (lymphoid and non-lymphoid) functional status such as inflammatory or growth factors production could be modulated by ACE inhibitors (ACEi). Accordingly, mononuclear leukocytes from healthy subjects incubated with endotoxin exhibited high levels of tissue factor activity which was reduced in the presence of captopril in a dose-dependent pattern. This result could be related to the antithrombotic effect of ACEi. [34]. In patients with congestive heart failure, immune cells cultured with LPS secreted high levels of the pro-inflammatory TNF-alpha and these levels were significantly reduced in the presence of captopril. [35]

It can be proposed that mechanistically, AngII is produced by mononuclear cells/lymphocytes and at the same time AngII induces immunologic activation on these cells. Therefore, the inflammatory axis ACE1/AngII/AT_1R and the counter-regulator ACE2/Ang1-7/MasR axis [36, 37] could play a role in chronic diseases, inflammaging and immunosenescence observed in older adults. Our studied population presented changes in some physiological parameters and increased levels of C-reactive protein (CRP). This inflammatory profile [24] in addition to more than

medRxiv preprint doi: https://doi.org/10.1101/2022.07.27.22278062; this version posted October 13, 2022. The copyright holder for this preprint (which was not certified by peer review) is the author/funder, who has granted medRxiv a license to display the preprint in perpetuity.
It is made available under a CC-BY-NC-ND 4.0 International license .

90% of T and B cells expressing ACE1 in our older adults suggest a correlation between aging, inflammaging and ACE1. Independent of the chronological age, inflammation (even if related to sub-clinical diseases) may be a contributor for disease progression when the balance with anti-inflammation is shifted. [38] In this context, the control of ACE1/ACE2 expression could be explored as a target for the balance of exacerbated inflammatory reactions. Considering that the equilibrium between ACE1 and ACE2 expression could play an important role for the healthy aging, our next studies will be focused on ACE1 and ACE2 expression in cells from the immune system.

The phenotype of T and B lymphocytes has been used to identify the senescence in immune cells. $CD4^+$ T cells present changes during the aging process with decrease of Naive and increase of Effector Memory (EM) phenotypes whereas $CD8^+$ T cells show decrease in Naive and increase in EM and Effector Memory re-expressing CD45RA (EMRA). [12, 39, 40] It has been shown the reduction of Naive B cells and no change for memory unswitched and memory switched B cells. In addition, it has been observed an increase in the percentage of double negative B cells. [41, 42, 43, 44] Using these phenotypes, we found similar senescent phenotype in some of the studied aging adults. The reduction of Naive lymphocytes has been related to impaired antigen responsiveness and for B cells it is observed decrease in the production of antibodies. [45, 46] The increased percentage of double-negative memory (DN memory) B cells has been linked to autoimmune diseases. [47, 48]. We found ACE1 expression in more than 90% of T cells and B cells and in all phenotypes. ACE1 was expressed in non-lymphocytes in a range of 32.9% to 75.9%. Our findings suggest that ACE1 could play a role in several processes linked to aging including the generation and activation of autoimmune cells, due to the experimental evidence that inhibitors of ACE suppress the autoimmune process in a number of autoimmune diseases such as EAE, arthritis, autoimmune myocarditis. [49]

The present study is the first to compare the expression of the protein ACE1 among different cell types, both lymphoid ($CD4^+$ and $CD8^+$ T cells, B cells), and non-lymphocytes in older adults. It was also observed that even though the individuals studied were in the early stage of chronological aging (64 to 67 years old), they presented heterogeneity in the physiological parameters, signs of inflammaging (increased CRP) and immunosenescence such as low expression of naive T and B cells in addition to the accumulation of terminally differentiated T $CD8^+$ and double negative (DN) B cells. This study have limitations such as the small sample size and the lack of young adults for comparison. As an example, the subject with the highest CRP and albumin also exhibited a high percentage of ACE1 expression on T ($CD4^+$, $CD8^+$), B and non-lymphoid cells in addition to the lowest percentage of $CD4^+$ naive cells, and the highest percentage of $CD8^+$ terminally differentiated (EMRA) and DN B cells. However, due to the small sample size it was not possible to associate the high expression of ACE1 on immune cells with inflammaging and immunosenescence. It would bring important information to correlate physiological parameters/health status with ACE1 expression and to find out whether age and associated chronic diseases could lead to increased ACE1 expression. Moreover, we only have CRP as a marker of inflammaging and IL-6 and TNF-alpha would be desirable to complete our panel. Functional analysis are needed to clarify the impact of ACE1 expression on immune cells and whether ACE inhibitors (ACEi) and angiotensin receptor blockers (ARBs) administered to hypertensive patients affect somehow the immunity. Recently it was shown that the membrane-bound ACE2 acts as a receptor for SARS-CoV-2 but it is still under investigation the possible effects on RAS components (AngII, Ang1-7,

medRxiv preprint doi: https://doi.org/10.1101/2022.07.27.22278062; this version posted October 13, 2022. The copyright holder for this preprint (which was not certified by peer review) is the author/funder, who has granted medRxiv a license to display the preprint in perpetuity.
It is made available under a CC-BY-NC-ND 4.0 International license .

ACE1, ACE2, AT1 and Mas) and whether ACEi and ARBs interfere with the mitigation of COVID-19. [50, 51, 52, 53, 54] Therefore, it is important to emphasize the negative impact of chronic diseases for the outcome of older adults during a viral infection and how ACE1/ACE2 expression in immune cells could bring information to diagnosis and treatment.

Conflict of Interest

The authors declare that the research was conducted in the absence of any commercial or financial relationships that could be construed as a potential conflict of interest.

Acknowledgments

Pedro Destro has a CNPq fellowship, CAPES PrInt UNIFESP nº 88881.310735/2018-01

References

[1]Bernstein KE, Ong FS, Blackwell WL, Shah KH, Giani JF, Gonzalez-Villalobos RA, et al. A modern understanding of the traditional and nontraditional biological functions of angiotensin-converting enzyme. Pharmacol Rev (2012) 65(1):1-46. doi:10.1124/pr.112.006809

[2]Bernardi S, Michelli A, Zuolo G, Candido R, Fabris B. Update on RAAS modulation for the treatment of diabetic cardiovascular disease. J Diabetes Res (2016) 2016: 8917578 doi.org/10.1155/2016/8917578

[3]Hooper NM. Angiotensin converting enzyme: implications from molecular biology for its physiological functions. Int J Biochem (1991) 23(7-8):641-647. doi: 10.1016/ 0020-711x(91)90032-i.

[4]Costerousse O, Allegrini J, Lopez M, Alhenc-Gelas F. Angiotensin I-converting enzyme in human circulating mononuclear cells: genetic polymorphism of expression in T-lymphocytes. Biochem J (1993) 290 (Pt 1)(Pt 1):33-40. doi: 10.1042/bj2900033.

[5]Tonon F, Candido R, Toffoli B, Tommasi E, Cortello T, Fabris B, et al. Type 1 diabetes is associated with significant changes of ACE and ACE2 expression in peripheral blood mononuclear cells. Nutr Metab Cardiovasc Dis (2022) 32(5): 1275-1282 doi: 10.1016/j.numecd.2022.01.029

[6]Coppo M, Bandinelli M, Chiostri M, Poggesi L, Boddi M. T-Lymphocyte-Based Renin Angiotensin System in Obesity. Am J Med Sci (2019) 358(1):51-58. doi: 10.1016/j.amjms.2019.03.008.

[7]Coppo M, Bandinelli M, Chiostri M, Poggesi L, Boddi M. T cell-based RAS Activity and insulin levels in obese subjects with low grade inflammation. Am J Med Sci (2022) 363(5):428-34. doi.org/ 10.1016/j.amjms.2021.09.003

[8]Ulrich C, Heine GH, Garcia P, Reichart B, Georg T, Krause M, et al. Increased expression of monocytic angiotensin-converting enzyme in dialysis patients with cardiovascular disease. Nephrol Dial Transplant (2006) 21(6):1596-1602. doi: 10.1093/ndt/gfl008.

[9]Trojanowicz B, Ulrich C, Kohler F, Bode V, Seibert E, Fiedler R, et al. Monocytic angiotensin-converting enzyme 2 relates to atherosclerosis in patients with chronic kidney disease. Nephrol Dial Transplant (2017) 32(2):287-298. doi: 10.1093/ndt/ gfw206.

[10]Trojanowicz B, Ulrich C, Seibert E, Fiedler R, Girndt M. Uremic conditions drive human monocytes to pro-atherogenic differentiation via an angiotensin-dependent mechanism. PLoS One (2014) 9(7):e102137. doi: 10.1371/journal.pone.0102137.

medRxiv preprint doi: https://doi.org/10.1101/2022.07.27.22278062; this version posted October 13, 2022. The copyright holder for this preprint (which was not certified by peer review) is the author/funder, who has granted medRxiv a license to display the preprint in perpetuity.
It is made available under a CC-BY-NC-ND 4.0 International license .

[11]Pawelec G, Picard E, Bueno V, Verschoor CP, Ostrand-Rosenberg S. MDSCs, ageing and inflammageing. Cell Immunol (2021) 362:104297. doi: 10.1016/j.cellimm. 2021.104297.
[12]Alves AS, Ishimura ME, Duarte YAO, Bueno V. Parameters of the Immune System and Vitamin D Levels in Old Individuals. Front Immunol (2018) 9:1122. doi: 10.3389/fimmu.2018.01122. eCollection 2018.
[13]Alves AS, Bueno V. Immunosenescence: participation of T lymphocytes and myeloid-derived suppressor cells in aging-related immune response changes. Einstein (Sao Paulo) (2019) 17(2):eRB4733. doi: 10.31744/einstein_journal/2019 RB4733.
[14]Bueno V, Sant'Anna OA, Lord JM. Ageing and myeloid-derived supressor cells: possible involvement in immunosenescence and age-related disease. Age (Dordr) (2014) 36(6):9729. doi: 10.1007/s11357-014-9729-x.
[15]Hu J, Miyatake F, Aizu Y, Nakagawa H, Nakamura S, Tamaoka A, et al. Angiotensin-converting enzyme genotype is associated with Alzheimer disease in the Japanese population. Neurosci Lett (1999) 277:65–67. doi:10.1016/S0304-3940(99) 00827-7.
[16]Kehoe PG, Russ C, McIlroy S, Williams H, Holmans P, Holmes C, et al. Variation in DCP1, encoding ACE, is associated with susceptibility to Alzheimer disease. Nat Genet (1999) 21:71–72. doi: 10.1038/5009.
[17]MacLachlan R, Kehoe PG, Miners JS. Dysregulation of ACE-1 in normal aging and the early stages of Alzheimer's disease. J Gerontol A Biol Sci Med Sci (2022):glac083. doi: 10.1093/gerona/glac083
[18]Yoshihara A, Tobina T, Yamaga T, Ayabe M, Yoshitake Y, Kimura Y, et al. Physical function is weakly associated with angiotensin-converting enzyme gene I/D polymorphism in elderly Japanese subjects. Gerontology (2009) 55(4):387–392. doi: 10.1159/000222429.
[19]Carl-McGrath S, Lendeckel U, Ebert M, et al. The ectopeptidases CD10, CD13, CD26, and CD143 are upregulated in gastric cancer. Int J Oncol (2004) 25:1223–1232. https://doi.org/10.3892/ijo.25.5.1223
[20]Zhang K, Mao T, He Z, Wu X, Peng Y, Chen Y, et al. Angiotensin I-converting enzyme gene plays a crucial role in the pathology of carcinomas in colorectal cancer. Artif Cells Nanomed Biotechnol (2019) 47(1):2500-2506. doi:10.1080/21691401. 2019.1626402.
[21]Joshi S, Chittimalli K, Jahan J, Vasam G, Jarajapu YP. ACE2/ACE imbalance and impaired vasoreparative functions of stem/progenitor cells in aging. Geroscience (2021) 43(3):1423-1436. doi:10.1007/s11357-020-00306-w
[22]Carlsson L, Lind L, Larsson A. Reference values for 27 clinical chemistry tests in 70-year-old males and females. Gerontology (2010) 56(3): 259-265 doi: 10.1159/ 000251722.
[23]Helmersson-Karlqvist J, Ridefelt P, Lind L, Larsson A. Reference values for 34 frequently used laboratory tests in 80-year-old men and women. Maturitas (2016) 92:97–101. doi:10. 1016/j.maturitas.2016.07.015
[24]Puzianowska-Kuźnicka M, Owczarz M, Wieczorowska-Tobis K, Nadrowski P, Chudek J, Slusarczyk P, et al. Interleukin-6 and C-reactive protein, successful aging, and mortality: the PolSenior study. Immun Ageing (2016) 13:21. doi: 10.1186/s12979 -016-0076-x.
[25]Barisione C, Garibaldi S, Ghigliotti G, Fabbi P, Altieri P, Casale MC, et al. CD14CD16 monocyte subset levels in heart failure patients. Dis Markers (2010) 28(2):115-24. doi: 10.3233/DMA-2010-0691.

medRxiv preprint doi: https://doi.org/10.1101/2022.07.27.22278062; this version posted October 13, 2022. The copyright holder for this preprint (which was not certified by peer review) is the author/funder, who has granted medRxiv a license to display the preprint in perpetuity.
It is made available under a CC-BY-NC-ND 4.0 International license .

[26]Coppo M, Boddi M, Bandinelli M, Degl'innocenti D, Ramazzotti M, Marra F, et al. Angiotensin II upregulates renin-angiotensin system in human isolated T lymphocytes. Regul Pept (2008) 151(1-3):1-6. doi: 10.1016/j.regpep.2008.07.010.
[27]Jochemsen HM, Teunissen CE, Ashby EL, van der Flier WM, Jones RE, Geerlings MI, et al. The association of angiotensin-converting enzyme with biomarkers for Alzheimer's disease. Alzheimers Res Ther. (2014) 6(3):27. doi: 10.1186/alzrt257.
[28]Simon CB, Lee-McMullen B, Phelan D, Gilkes J, Carter CS, Buford TW. The renin-angiotensin system and prevention of age-related functional decline: where are we now? Age (2015) 37:9753. doi: 10.1007/s11357-015-9753-5
[29]Studer R, Reinecke H, Müller B, Holtz J, Just H, Drexler H. Increased angiotensin-I converting enzyme gene expression in the failing human heart. Quantification by competitive RNA polymerase chain reaction. J Clin Invest (1994); 94(1):301-10. doi: 10.1172/JCI117322.
[30]Guy JL, Lambert DW, Turner AJ, Porter KE. Functional angiotensin-converting enzyme 2 is expressed in human cardiac myofibroblasts. Exp Physiol (2008); 93 (5):579-88. doi: 10.1113/expphysiol.2007.040139.
[31]Ulrich C, Heine GH, Seibert E, Fliser D, Girndt M.Circulating monocyte subpopulations with high expression of angiotensin-converting enzyme predict mortality in patients with end-stage renal disease. Nephrol Dial Transplant (2010) 25 (7):2265-72. doi: 10.1093/ndt/gfq012
[32]Coppo M, Bandinelli M, Chiostri M, Poggesi L, Boddi M. Persistent and selective upregulation of renin-angiotensin system in circulating T lymphocytes in unstable angina. J Renin Angiotensin Aldosterone Syst (2017) 18(1):1470320317698849. doi: 10.1177/1470320317698849.
[33]Sun P, Zhang W, Zhu W, Yan H, Zhu J. Expression of renin-angiotensin system on dendritic cells of patients with coronary artery disease. Inflammation (2009) 32(6):347-56. doi: 10.1007/s10753-009-9141-3.
[34]Napoleone E, Di Santo A, Camera M, Tremoli E, Lorenzet R. Angiotensin-converting enzyme inhibitors downregulate tissue factor synthesis in monocytes. Circ Res (2000) 86(2):139-43. doi: 10.1161/01.res.86.2.139.
[35]Zhao SP, Xie XM. Captopril inhibits the production of tumor necrosis factor-alpha by human mononuclear cells in patients with congestive heart failure. Clin Chim Acta. 2001 Feb;304(1-2):85-90. doi: 10.1016/s0009-8981(00)00405-8.
[36]Capettini LSA, Montecucco F, Mach F, Stergiopulos M, Santos RAS, Silva RF. Role of Renin-Angiotensin System in Inflammation, Immunity and Aging. Curr Pharm Des (2012) 18: 963-970 doi.:10.2174/138161212799436593
[37]Rodrigues Prestes TR, Rocha NP, Miranda AS, Teixeira AL, Simoes-E-Silva AC. The Anti-Inflammatory Potential of ACE2/Angiotensin-(1-7)/Mas Receptor Axis: Evidence from Basic and Clinical Research. Curr Drug Targets (2017) 18(11):1301-1313. doi: 10.2174/1389450117666160727142401.
[38]Fülöp T, Larbi A, Witkowski JM. Human Inflammaging. Gerontology. (2019) 65(5):495-504. doi: 10.1159/000497375.
[39]Yan J, Greer JM, Hull R, O'Sullivan JD, Henderson RD, Read SJ, et al. The effect of ageing on human lymphocyte subsets: comparison of males and females. Immun Ageing (2010) 7:4. doi: 10.1186/1742-4933-7-4.
[40]Le Page A, Dupuis G, Larbi A, Witkowski JM, Fülöp T. Signal transduction changes in CD4+ and CD8+ T cell subpopulations with aging. Exp Gerontol (2018) 105:128-139. doi: 10.1016/j.exger.2018.01.005.

medRxiv preprint doi: https://doi.org/10.1101/2022.07.27.22278062; this version posted October 13, 2022. The copyright holder for this preprint (which was not certified by peer review) is the author/funder, who has granted medRxiv a license to display the preprint in perpetuity.
It is made available under a CC-BY-NC-ND 4.0 International license .

[41]Gupta S, Su H, Bi R, Agrawal S, Gollapudi S. Life and death of lymphocytes: a role in immunesenescence. Immun Ageing (2005) 2:12. doi: 10.1186/1742-4933-2-12.
[42]Colonna-Romano G, Bulati M, Aquino A, Pellicanò M, Vitello S, Lio D, et al. A double-negative (IgD-CD27-) B cell population is increased in the peripheral blood of elderly people. Mech Ageing Dev (2009) 130(10):681-90. doi: 10.1016/j.mad.2009. 08.003.
[43]Bulati M, Buffa S, Candore G, Caruso C, Dunn-Walters DK, Pellicanò M, et al. B cells and immunosenescence: a focus on IgG+IgD-CD27- (DN) B cells in aged humans. Ageing Res Rev (2011) 10(2):274-284. doi: 10.1016/j.arr.2010.12.002.
[44]Frasca D, Diaz A, Romero M, Landin AM, Blomberg BB. Age effects on B cells and humoral immunity in humans. Ageing Res Rev (2011) 10(3):330-5. doi: 10.1016/j. arr.2010.08.004.
[45]Pereira B, Xu XN, Akbar AN. Targeting Inflammation and Immunosenescence to Improve Vaccine Responses in the Elderly. Front Immunol (2020) 11:583019. doi: 10.3389/fimmu.2020.583019.
[46]Kohler S, Wagner U, Pierer M, Kimmig S, Oppmann B, Möwes B, et al. Post-thymic in vivo proliferation of naive CD4+ T cells constrains the TCR repertoire in healthy human adults. Eur J Immunol (2005) 35(6):1987-94. doi: 10.1002/eji. 200526181.
[47]Claes N, Fraussen J, Vanheusden M, Hellings N, Stinissen P, Van Wijmeersch B, et al. Age-Associated B Cells with Proinflammatory Characteristics Are Expanded in a Proportion of Multiple Sclerosis Patients. J Immunol (2016) 197(12):4576-4583. doi: 10.4049 /jimmunol.1502448.
[48]Goronzy JJ, Weyand CM. Immune aging and autoimmunity. Cell Mol Life Sci (2012) 69(10):1615-23. doi: 10.1007/s00018-012-0970-0.
[49]Platten M, Youssef S, Hur EM, Ho PP, Han MH, Lanz TV, et al. Blocking angiotensin-converting enzyme induces potent regulatory T cells and modulates TH1- and TH17-mediated autoimmunity. Proc Natl Acad Sci U S A 2009; 106(35):14948-53. doi: 10.1073/pnas.0903958106.
[50]Costa LB, Perez LG, Palmeira VA, Macedo E Cordeiro T, Ribeiro VT, Lanza K, et al. Insights on SARS-CoV-2 Molecular Interactions With the Renin-Angiotensin System. Front Cell Dev Biol (2020) 8:559841. doi: 10.3389/fcell.2020. 559841.
[51]Sackin H. Hypothesis for renin-angiotensin inhibitor mitigation of COVID-19. Med Hypotheses (2021) 152:110609. doi: 10.1016/j.mehy.2021.110609.
[52]Gul R, Kim UH, Alfadda AA. Renin-angiotensin system at the interface of COVID-19 infection. Eur J Pharmacol (2021) 890:173656. doi: 10.1016/j.ejphar. 2020.173656.
[53]Melissa Hallow K, Dave I. RAAS blockade and COVID-19: Mechanistic modeling of Mas and AT1 receptor occupancy as indicators of pro-inflammatory and anti-inflammatory balance. Clin Pharmacol Ther (2021) 109(4):1092-1103. doi: 10.1002/ cpt.2177.
[54]Sriram K., Insel P.A. Risks of ACE inhibitor and ARB usage in COVID-19: Evaluating the evidence. Clin Pharmacol Ther (2020) 108:236–241. doi: 10.1002/cpt. 1863.