medRxiv preprint doi: https://doi.org/10.1101/2022.07.05.22277214; this version posted July 10, 2022. The copyright holder for this preprint (which was not certified by peer review) is the author/funder, who has granted medRxiv a license to display the preprint in perpetuity. It is made available under a CC-BY-NC-ND 4.0 International license .

HLA-A*01:01 allele vanishing in COVID-19 patients population associated with non-structural epitope abundance in CD8+ T-cell repertoire

Maxim Shkurnikov[1*], Stepan Nersisyan[1,2,3,4], Darya Averinskaya[1], Milena Chekova[1], Fedor Polyakov[1], Aleksei Titov[5], Dmitriy Doroshenko[6], Valery Vechorko[6], Alexander Tonevitsky[1,2*]

[1]Faculty of Biology and Biotechnology, HSE University, Moscow, Russia
[2]Shemyakin-Ovchinnikov Institute of Bioorganic Chemistry, Russian Academy of Sciences, Moscow, Russia
[3]Institute of Molecular Biology, The National Academy of Sciences of the Republic of Armenia, Yerevan, Armenia
[4]Armenian Bioinformatics Institute (ABI), Yerevan, Armenia
[5]National Research Center for Hematology, Moscow, Russia
[6]O.M. Filatov City Clinical Hospital, Moscow, Russia

*Correspondence: mshkurnikov@hse.ru, atonevitsky@hse.ru

Abstract

In mid-2021, the SARS-CoV-2 Delta variant caused the third wave of the COVID-19 pandemic in several countries worldwide. The pivotal studies were aimed at studying changes in the efficiency of neutralizing antibodies to the spike protein. However, much less attention was paid to the T-cell response and the presentation of virus peptides by MHC-I molecules. In this study, we compared the features of the HLA-I genotype in symptomatic patients with COVID-19 in the first and third waves of the pandemic. As a result, we could identify the vanishing of carriers of the HLA-A*01:01 allele in the third wave and demonstrate the unique properties of this allele. Thus, HLA-A*01:01-binding immunodominant epitopes are mostly derived from ORF1ab. A set of epitopes from ORF1ab was tested, and their high immunogenicity was confirmed. Moreover, analysis of the results of single-cell phenotyping of T-cells in recovered patients showed that the predominant phenotype in HLA-A*01:01 carriers is central memory T-cells. The predominance of T-lymphocytes of this phenotype may contribute to forming long-term T-cell immunity in carriers of this allele. Our results can be the basis for highly effective vaccines based on ORF1ab peptides.

NOTE: This preprint reports new research that has not been certified by peer review and should not be used to guide clinical practice.

medRxiv preprint doi: https://doi.org/10.1101/2022.07.05.22277214; this version posted July 10, 2022. The copyright holder for this preprint (which was not certified by peer review) is the author/funder, who has granted medRxiv a license to display the preprint in perpetuity. It is made available under a CC-BY-NC-ND 4.0 International license .

Introduction

The Delta variant of SARS-CoV-2 caused the third wave of the COVID-19 pandemic in mid-2021 in many countries, including Russia (1). The surge in incidence was associated with the high transmissibility of this strain compared to the alpha variant (2). The increase in transmissibility mainly was due to the rise in the number of viral particles exhaled at the peak of infection by an infected person (up to 6 times compared to the Alpha variant) (3). Aside from the increased risk of hospitalization, the Delta variant also increases the risk of death in unvaccinated COVID-19 patients (4).

In the Delta variant, 18 protein level mutations significantly changed the course of the disease (5). Five were located in the Spike protein and significantly decreased the effectiveness of humoral immunity formed either naturally (recovered patients) or after vaccination (6). In addition, one of these mutations (D614G) increased the affinity of the receptor-binding domain (RBD) of the Spike protein to the ACE2 receptor (7). Finally, it should be noted that the rate of virus replication has also changed: the Delta variant replicates two times slower than the Alpha variant in the first 8 hours after infection *in vitro* (8). This circumstance is crucial since the non-structural protein ORF8 produced by SARS-CoV-2 can directly interact with major histocompatibility complex class I (MHC-I) molecules and suppress their maturation. As a result, the export of MHC-I molecules to an infected cell's surface almost wholly stops after 18 hours of ORF8 expression (9).

MHC-I molecules are one of the key mediators of the first steps of a specific immune response to COVID-19. Right after entering a cell, SARS-CoV-2 induces the translation of its proteins. Some of these proteins enter the proteasomes of the infected cell, become cleaved to short peptides (8–12 amino acid residues), and bind to MHC-I molecules. After binding, the complex consisting of the MHC-I molecule and the peptide is transferred to the infected cell's surface, where it can interact with the T-cell receptor (TCR) of CD8+ T-cell from the central memory or the effector memory subpopulations. In response to the interaction, the CD8+ T-lymphocyte activates and destroys the infected cell using perforins and serine proteases (10). The crucial role of long-term CD8+ T-cell activation in the immune response to COVID-19 has been recently studied in a cohort of patients with different severity of disease (11,12).

There are three main types of MHC-I molecules encoded by HLA-A, HLA-B, and HLA-C genes. Each gene is presented in two variants (alleles) inherited from parents. There exist dozens of HLA alleles, and every allele encodes an MHC-I molecule with an individual ability to recognize various self- and non-self-antigens (13). Individual combinations of HLA class I alleles essentially affect the severity of multiple infectious diseases, including malaria (14), tuberculosis (15), HIV (16), and viral hepatitis (13). Previously we have demonstrated the important role of MHC-I peptide presentation in the development of a specific immune response to the Wuhan-Hu-1 variant (GISAID accession EPI_ISL_402125) (17).

Over more than two years of the COVID-19 pandemic, the scientific community accumulated a significant amount of information on the actual epitopes of various SARS-CoV-2 variants (18), features of the formation of T-cell memory (19), trends in the frequency of mutations in the virus (20). However, the associations of the HLA genotypes and the course of COVID-19 were mainly analyzed according to data related to the first wave of the pandemic and the

medRxiv preprint doi: https://doi.org/10.1101/2022.07.05.22277214; this version posted July 10, 2022. The copyright holder for this preprint (which was not certified by peer review) is the author/funder, who has granted medRxiv a license to display the preprint in perpetuity. It is made available under a CC-BY-NC-ND 4.0 International license .

initial virus variant (21–24). Moreover, in studies of the associations between the severity of COVID-19 and HLA-I genotypes, the age of the recovered patients was practically not considered. It should be noted that age is a significant factor in the immune response to COVID-19 (25–27). In particular, it has been shown that in people over 60 years of age, telomere lengths of naïve T-lymphocytes decrease significantly, which leads to an almost 10-fold drop in their ability to divide upon activation (28). Also, the T-cell receptor (TCR) repertoire is reduced in older people (29).

Previously, in a cohort of the first wave of COVID-19 patients, we showed that the low number of peptides presented by an individual's HLA-I genotype significantly correlates with COVID-19 severity only in patients under the age of 60 (17). In this study, we compared the features of the HLA-I genotypes of COVID-19 patients under 60 between the first and the third waves. In addition, we assessed the influence of mutations in the SARS-CoV-2 variants on the immunogenic epitopes of CD8+ T-lymphocytes.

Materials and methods

Design and Participants

Three groups of patients were enrolled in the study. First, the control group of 428 volunteers was established using electronic HLA genotype records of the Federal Register of Bone Marrow Donors (Pirogov Russian National Research Medical University) (17). The group of 147 patients of the first wave of COVID-19 was formed from May to August 2020 (Wave 1 group). Out of them, the subset of 28 COVID-19 convalescent donors of the first wave was enrolled in a prospective trial (CPS group). Finally, the group of patients of the third wave was formed from June to July 2021 (Wave 3 group). 219 COVID-19 patients in Wave 3 group enrolled in O.M. Filatov City Clinical Hospital, (Moscow, Russia).

All patients had at least one positive test result for SARS-CoV-2 by reverse transcription PCR (RT-qPCR) from nasopharyngeal swabs or bronchoalveolar lavage. Patients with pathologies that led to greater morbidity or who had additional immunosuppression (patients with diabetes, HIV, active cancer in treatment with chemotherapy, immunodeficiency, autoimmune diseases with immunosuppressants, and transplants) were not included in the study. The medical practitioner collected blood (2 ml) in ethylenediaminetetraacetic acid (EDTA) tube for HLA genotyping.

The severity of the disease was defined according to the classification scheme used by the US National Institutes of Health (from www.covid19treatmentguidelines.nih.gov): asymptomatic (lack of symptoms), mild severity (fever, cough, muscle pain, but without respiratory difficulty or abnormal chest imaging) and moderate/severe (lower respiratory disease at CT scan or clinical assessment, oxygen saturation (SaO2) > 93% on room air, but lung infiltrates less than 50%).

The study protocol was reviewed and approved by the Local Ethics Committee at the Pirogov Russian National Research Medical University (Meeting No. 194 of March 16, 2020, Protocol No. 2020/07), by the Local Ethics Committee at O.M. Filatov City Clinical Hospital (Protocol

medRxiv preprint doi: https://doi.org/10.1101/2022.07.05.22277214; this version posted July 10, 2022. The copyright holder for this preprint (which was not certified by peer review) is the author/funder, who has granted medRxiv a license to display the preprint in perpetuity. It is made available under a CC-BY-NC-ND 4.0 International license .

No. 237 of June 25, 2021), and by the National Research Center for Hematology ethical committee (N 150, 02.07.2020); the study was conducted in accordance with the Declaration of Helsinki.

Human Leukocyte Antigen Class I Genotyping With Targeted Next-Generation Sequencing

Genomic DNA was isolated from the frozen collected anticoagulated whole blood samples using the QIAamp DNA Blood Mini Kit (QIAGEN GmbH, Hilden, Germany). HLA genotyping was performed with the HLA-Expert kit (DNA Technology LLC, Russia) by amplifying exons 2 and 3 of the HLA-A/B/C genes and exon 2 of the HLA-DRB1/3/4/5/DQB1/DPB1 genes. Prepared libraries were run on Illumina MiSeq sequencer using a standard flow-cell with 2x250 paired-end sequencing. Reads were analyzed using HLA-Expert Software (DNA-Technology LLC, Russia) and the IPD-IMGT/HLA database 3.41.0 (30).

HLA-genotyping of convalescent donors was performed using the One Lambda ALLType kit (Thermo Fisher Scientific, USA), which uses multiplex PCR to amplify full HLA-A/B/C gene sequences, and from exon 2 to the 30 UTR of the HLA525 DRB1/3/4/5/DQB1 genes as described previously (11). Prepared libraries were run on Illumina MiSeq sequencer using a standard flow-cell with 2x150 paired-end sequencing. Reads were analyzed using One Lambda HLA TypeStream Visual Software (TSV), version 2.0.0.27232, and the IPD IMGT/HLA database 3.39.0.0 (30). Processed genotype data are available in Supplementary Table S1.

Peripheral blood mononuclear cell (PBMC) isolation

30 mL of venous blood from CPS group donors was collected into EDTA tubes (Sarstedt) and subjected to Ficoll (Paneco) density gradient centrifugation (400 x g, 30 min). Isolated PBMCs were washed with PBS containing 2 mM EDTA and used for assays or frozen in fetal bovine serum containing 7% DMSO.

T-cell expansion

Full details of the T-cell expansion are provided in the manuscript (11). Briefly, PBMCs sampled form COVID-19 convalescents were expanded for 12 days with the pre-selected 94 SARS-CoV-2 peptides (final concentration of each = 10 µM). On days 10 and 11, an aliquot of cell suspension was used for anti–IFN-γ ELISA aiming at the identification of responses to individual peptides.

Cell stimulation with individual peptides

After 10 days of expansion, an aliquot of cell culture was washed twice in 1.5 mL of PBS and was then transferred to AIM-V medium (Thermo Fisher Scientific), plated at 1 × 10e5 cells per well in 96-well plates, and incubated overnight (12–16 hours) with the smaller pools of peptides, spanning the composition of the initial peptide set. The following day the culture medium was collected and tested for IFN-γ as described below. If the cells reacted positively to one or several pools we sampled an aliquot of cell culture again on days 11–12, and

medRxiv preprint doi: https://doi.org/10.1101/2022.07.05.22277214; this version posted July 10, 2022. The copyright holder for this preprint (which was not certified by peer review) is the author/funder, who has granted medRxiv a license to display the preprint in perpetuity. It is made available under a CC-BY-NC-ND 4.0 International license .

stimulated it as described above individually with each peptide (2 µM) from those peptide pools. Only peptides predicted to bind to each individual's HLA were tested.

Anti–IFN-γ ELISA

Culture 96-well plates with cells, incubated with peptide pools or individual peptides were centrifuged for 3 minutes at 700g, and 100 µL of the medium was transferred to the ELISA plates and the detection of IFN-γ was performed (11). OD was measured at 450 nm on a MultiScan FC (Thermo Fisher Scientific) instrument (OD450).

Test wells (medium from cells, incubated with peptides) were compared with negative control wells (cells incubated with the solvent for peptides). Test wells with the ratio OD450_test_well/OD450_negative control ≥ 1.25 and the difference OD450_test_well – OD450_negative control ≥ 0.08 were considered positive. Peptides with a ratio between 1.25 and 1.5 were tested again up to 3 times as biological replicates to ensure the accuracy of their response, and peptides with 2 or 3 positive results were considered positive.

Peptides

Peptides (at least 95% purity) were synthesized either by Peptide 2.0 Inc. or by the Shemyakin-Ovchinnikov Institute of Bioorganic Chemistry RAS.

Assessing immunodominant epitopes for HLA-A*01:01 and HLA-A*02:01 and mutations in VOC

To assess the immunodominant epitopes of HLA-A*01:01 and HLA-A*02:01, we queried IEDB (18) for epitopes with positive MHC binding and positive T-cell assays using "Severe acute respiratory syndrome-related coronavirus" as "Organism" on May 17, 2022. Epitopes with more than 50% response rate for the respective allele carriers were considered immunodominant. Mutation analysis was performed using data extracted from T-cell COVID-19 Atlas (20) (accessed May 30, 2022) and included 16 VOC strains.

Phenotype analysis of CD8+ T-lymphocytes of convalescent HLA-A*01:01 and HLA-A*02:01 alleles carriers

The data were obtained from supplementary materials of Francis et al. (19). The experiment conducted by the authors consisted in performing single-cell RNA sequencing (scRNA-seq) of T-cells bound to DNA-barcoded peptide-HLA tetramers. This approach allowed us to extract information on both TCR sequences and their specific HLA-epitope pairs. Francis with coauthors used a comprehensive library of SARS-CoV-2 epitopes and epitopes emerging from SARS-CoV-1, cytomegalovirus, Epstein–Barr virus, and influenza. For the analysis of the distribution of epitopes across the SARS-CoV-2 genome, the data file S3 was used. It includes the list of SARS-CoV-2 reactive clonotypes with their specific epitopes and their antigen source. In addition, the list of SARS-CoV-2 epitopes was extracted, and duplicate entries were removed.

medRxiv preprint doi: https://doi.org/10.1101/2022.07.05.22277214; this version posted July 10, 2022. The copyright holder for this preprint (which was not certified by peer review) is the author/funder, who has granted medRxiv a license to display the preprint in perpetuity. It is made available under a CC-BY-NC-ND 4.0 International license .

The data file S7 was used for the analysis of the T-cell phenotypes. It comprises the information about the phenotypes of T-cells reacting to particular epitopes. The phenotypes of T-cells were computationally assigned by the authors based on the analysis of differentially expressed genes. The authors note that they identified several distinct cell clusters, but except for naïve cells, central memory, and fully activated cytotoxic effectors, all other clusters had mixed properties, making it impossible to determine their phenotypes univocally. Therefore, we decided to take only the definitely determined cell phenotypes into our analysis: naïve cells, central memory, and fully activated cytotoxic effector cells.

Bioinformatics analysis of HLA/peptide interactions

Protein sequences of SARS-CoV-2 variants were obtained from GISAID portal (Elbe & Buckland-Merrett, 2017): EPI_ISL_402125 (Wuhan), EPI_ISL_1663516 (Delta, B.1.617.2), EPI_ISL_6699752 (Omicron BA.1, B.1.1.529), EPI_ISL_9884589 (Omicron BA.2, B.1.1.529), EPI_ISL_9854919 (Omicron BA.3, B.1.1.529), EPI_ISL_11873073 (Omicron BA.4, B.1.1.529). T-CoV pipeline was executed to analyze HLA/peptide interactions (5,20). In the pipeline's core, binding affinities of all viral peptides and 169 frequent HLA class I molecules were predicted using NetMHCpan 4.1 (31).

Statistical Analysis

Allele frequencies in considered cohorts were estimated by dividing the number of occurrences of a given allele in individuals by the doubled total number of individuals (i.e., identical alleles of homozygous individuals were counted as two occurrences). The following functions from the stats library in R were used to conduct statistical testing: fisher.test for Fisher's exact test, wilcox.test for Mann-Whitney U test. In addition, the Benjamini-Hochberg procedure was used to perform multiple testing corrections. Plots were constructed with ggpubr and pheatmap libraries.

medRxiv preprint doi: https://doi.org/10.1101/2022.07.05.22277214; this version posted July 10, 2022. The copyright holder for this preprint (which was not certified by peer review) is the author/funder, who has granted medRxiv a license to display the preprint in perpetuity. It is made available under a CC-BY-NC-ND 4.0 International license .

Results

Distribution of HLA Class I Alleles in the cohorts of patients of the first and the third waves of COVID-19

We performed HLA class I genotyping of 147 patients who tested positive for COVID-19 during the first wave of COVID-19 in Moscow (from May to August 2020, Wave 1 group). Also, 219 COVID-19 patients were genotyped from June to July 2021 (Wave 3 group). The demographic and clinical data of these groups are summarized in Table 1. We did not find significant differences in the age of patients in the comparison groups and the gender ratio in the groups. The fraction of vaccinated patients (two doses of Sputnik V vaccine) in the Wave 3 group was insignificant and equal to 8.7%, slightly lower than the citywide vaccination rate for June 2021 – 15% (32). There was a significant increase in the proportion of patients with obstructive pulmonary disease (Fisher's exact test p = 0.01), obesity (Fisher's exact test p = 0.01, OR = 3.8), hypertension (Fisher's exact test p = 0.003, OR = 2.4) in the third wave of COVID-19. We also assessed the contribution of comorbidities to the risk of death from COVID-19. Interestingly, heart disease hypertension (Fisher's exact test p = 5.2e-5, OR = 13) and hypertension (Fisher's exact test p = 0.045, OR = 3.5) were significant death risk factors in the first wave. At the same time, no similar effects were observed for the third wave patients (Supplementary Table S2).

Table 1. Characteristics of participants by groups.

	Wave 1	Wave 3	p-value
n	147	219	
Age	43.4 +/- 11	42.9 +/- 5.2	*0,4*
Sex			
male	73 (49.7%)	123 (56.2%)	*0.24, OR = 0.77*
female	74 (50.3%)	96 (43.8%)	
Vaccination	0	19 (8.7%)	**4.9e-05**
Severity			
mild/moderate	120 (81.6%)	192 (87.7%)	*0.13, OR = 0.63*
severe	27 (18.4%)	27 (12.3%)	
Outcome			
recovered	127 (86.4%)	197 (90%)	*0.32, OR = 0.71*
deceased	20 (13.6%)	22 (10%)	
ICU	28 (19%)	51 (23.3%)	*0.36, OR = 1.3*
Oxygen support			
non	98 (66.7%)	140 (63.9%)	
low flow nasal oxygen supplementation	24 (16.3%)	38 (17.4%)	
prone position	0	11 (5%)	**8.8e-05**
high-flow oxygen therapy	16 (10.9%)	4 (1.8%)	
mechanical ventilation	9 (6.1%)	26 (11.9%)	
Obstructive pulmonary disease	0	9 (4.1%)	**0.01, OR = inf**
Obesity	4 (2.7%)	21 (9.6%)	**0.01, OR = 3.8**
Heart diseases	20 (9.1%)	14 (9.5%)	*1, OR = 0.95*
Hypertension	16 (10.9%)	50 (22.8%)	**0.003, OR = 2.4**
Neoplasma	3 (2%)	9 (4.1%)	*0.4, OR = 2.1*

First, we tested whether the frequency of a single allele can differentiate individuals from three groups: COVID-19 patients of the first wave, COVID-19 patients of the third wave, and

medRxiv preprint doi: https://doi.org/10.1101/2022.07.05.22277214; this version posted July 10, 2022. The copyright holder for this preprint (which was not certified by peer review) is the author/funder, who has granted medRxiv a license to display the preprint in perpetuity. It is made available under a CC-BY-NC-ND 4.0 International license .

the control group. The distribution of major HLA-A, HLA-B, and HLA-C alleles in these three groups is summarized in Figure 1. Fisher's exact test was used to make formal statistical comparisons. As a result, we found that for all possible group comparisons, only one allele out of dozen top alleles had a high odds ratio, which can be considered statistically significant after multiple testing correction. Specifically, frequency of HLA-A*01:01 allele decreased from 17.3% in the Wave 1 group to 9.8% in the Wave 3 group (Fisher's exact test adj.p = 0.025, OR = 0.5). Some of the alleles were differentially enriched if no multiple testing correction was applied (Supplementary Table S3).

We hypothesized that the decrease in the frequency of HLA-A*01:01 carriers among patients of the third wave group could be attributed to the characteristics of the T-cell response. To test this hypothesis, computational methods were used to analyze the interactions between the HLA-I molecules and the viral peptides, the effects of mutations in variants of concern (VOC) on these interactions, as well as the results of experimental testing of the immunogenicity of peptides in patients who recovered from the COVID-19 in the first wave.

Analysis of the binding affinity of SARS-CoV-2 peptides with MHC-I molecules

We predicted the number of viral peptides presented by the 12 most common alleles in the European population (33) (Figure 2). The ability of HLA-A*01:01 to interact with peptides of both structural and non-structural proteins of the virus was moderate. Namely, it was predicted to interact with an affinity of less than 50 nM (tightly binding peptides) with 28 peptides from ORF1ab and 8 peptides from structural and accessory proteins. Another allele, HLA-A*02:01, was the most frequent in the population and had 207 predicted tight binders from ORF1ab and 56 tight binders from the other proteins. We also compared the ability to present viral peptides between genotypes that include HLA-A*01:01 and genotypes which do not include this allele (Figure S1). HLA-I genotypes, which included HLA-A*01:01, had, on average, a lower number of high-affinity peptides compared to non-carriers regardless of wave (Mann-Whitney U test $p < 0.02$).

Analysis of immunogenic epitopes

Next, we analyzed the immunogenic epitopes of SARS-CoV-2 using the data from the IEDB portal for HLA-A*01:01 and HLA-A*02:01 alleles. At the time of the analysis (May 2022), the database contained information on the T-cell responses to 365 viral peptides. Two common epitopes were found for both alleles: CNDPFLGVY (S protein), VATSRTLSY (M protein). For the HLA-A*01:01 allele, the immunogenicity of 50 ORF1ab peptides and 33 non-ORF1ab peptides was validated. In entire agreement with computational predictions, the number of epitopes was higher for the HLA-A*02:01 allele: 139 ORF1ab peptides and 145 non-ORF1ab peptides. The ratio of peptides from ORF1ab for the HLA-A*01:01 allele was 1.6 times higher than for the HLA-A*02:01 allele (Fisher's Exact Test p-value = 0.08). Among the tested peptides, immunodominant epitopes were identified (i.e., caused a response of T-lymphocytes in at least 50% of the tested samples). For the HLA-A*01:01 allele, 10 immunodominant epitopes from ORF1ab and only 3 epitopes not from ORF1ab were identified. For the HLA-A*02:01 allele, 51 immunodominant epitopes from ORF1ab and 59 from non-ORF1ab were identified. The ratio of immunodominant epitopes from ORF1ab for the HLA-A*01:01 allele was 3.8 times higher than for the HLA-A*02:01 allele (Fisher's Exact Test p-value = 0.04).

medRxiv preprint doi: https://doi.org/10.1101/2022.07.05.22277214; this version posted July 10, 2022. The copyright holder for this preprint (which was not certified by peer review) is the author/funder, who has granted medRxiv a license to display the preprint in perpetuity. It is made available under a CC-BY-NC-ND 4.0 International license .

Validation of ORF1ab epitopes in a subset of convalescent HLA-A*01:01 and HLA-A*02:01 carriers

To validate the hypothesis that the first wave convalescent HLA-A*01:01 allele carriers had a high number of immunogenic epitopes from ORF1ab proteins, we analyzed the T-cell responses of 28 first wave convalescent patients who carried the two most common alleles in the European population: HLA-A*01:01 (13 patients) and HLA-A02:01 (15 patients). Individual immunogenicity of 15 validated epitopes from SARS-CoV-2 ORF1ab (Supplementary Table S4) was tested for each T-cell sample. The peptides from this panel did not induce a T-cell response in patients who had not previously had COVID-19 (11). The number of epitopes for HLA-A*01:01 was 7 for HLA-A*02:01 – 8.

To exclude the possibility of influence on the strength of the T-cell response, the time from the onset of symptoms of the disease to the time of the analysis, we compared this parameter between groups. For HLA-A*01:01 carriers, the median time after symptoms onset was 34 days, and for HLA-A*02:01 carriers, it was 41 days; the differences were insignificant (Figure 3A). At the same time, the true positive rates for these alleles differed significantly for epitopes from ORF1ab (Figure 3B). Three of the 7 HLA-A*01:01 epitopes tested were immunodominant (TTDPSFLGRY, HTTDPSFLGRY, PTDNYITTY), but there were no immunodominant epitopes out of 8 tested for HLA-A*02:01.

Phenotype analysis of CD8+ T-lymphocytes of convalescent patients

Aside from IEDB and own epitope validation data, we analyzed *ex vivo* scRNA-seq data of convalescent individuals CD8+ T-cells activated by single peptides (19). The considered dataset included the set of phenotyped T-cell clones responding to a comprehensive set of SARS-CoV-2 derived epitopes associated with four major HLA class I alleles (HLA-A*01:01, HLA-A*02:01, HLA-A*24:02, and HLA-B*07:02). First, we examined the distribution of SARS-CoV-2 derived epitopes which elicited T-cell response according to the genomic region from which they originated. Concordantly with the results mentioned above, the majority of HLA-A*01:01 epitopes were from ORF1ab. The same tendency was not observed for the other alleles (Figure 4A).

Next, we analyzed the phenotypes of responding T-cell clones (Figure 4B). HLA-A*01:01-associated epitopes elicited responses mainly from the Tcm subpopulation. At the same time, the proportion of Tcm responding cells for other alleles was significantly smaller (Fisher Exact Test pairwise comparisons of A*01:01 with A*02:01, B*07:02, and A*24:02 results in p-values < 0.02). Together with the observation that most of the known HLA-A*01:01-associated epitopes originated from the conservative ORF1ab region, these results imply that people bearing HLA-A*01:01 may have a higher chance of eliciting robust immune response upon secondary exposure to SARS-CoV-2 due to the pre-existing immune memory.

Analysis of the mutations in the VOC on CD8+ epitopes

Then, we analyzed the changes in the affinity of the interactions of immunodominant epitopes with HLA-A*01:01 and HLA-A*02:01 induced by mutations in VOCs, including the Delta variant. Strikingly, none of the HLA-A*01:01 immunodominant epitopes were affected by mutations in the current VOCs: Delta G/478K.V1 and Omicron (BA.1 – BA.4). At the same time, seven HLA-A*02:01 immunodominant epitopes were affected by the mutations. Six were located in the Spike protein and one in the NS3 protein. All except one mutation led to

medRxiv preprint doi: https://doi.org/10.1101/2022.07.05.22277214; this version posted July 10, 2022. The copyright holder for this preprint (which was not certified by peer review) is the author/funder, who has granted medRxiv a license to display the preprint in perpetuity. It is made available under a CC-BY-NC-ND 4.0 International license .

the decrease in the affinity of the interaction with HLA-A*02:01. Specifically, in Omicron BA.1 the YGFQPTNGV peptide from Spike protein had three substitutions (G496S, Q498R, N501Y), which resulted in an increase in the affinity of its interaction with HLA-A*02:01 (from 2160 nM to 87 nM). In VOC Omicron BA.1 and BA.3, A67V and HV 69-70 deletion mutations resulted in the disappearance of the immunodominant epitope VTWFHAIHV from the Spike protein.

In addition, the effect of mutations in the VOCs on the affinity of the interactions of all possible viral peptides with the 12 abovementioned HLA-I alleles was analyzed (Table 2). HLA-A*01:01 had 51 high-affinity peptides from ORF1ab and 13 high-affinity peptides from other proteins (structural and accessory) for the Wuhan-Hu-1 strain. A distinctive feature of this allele was that it had a relatively high number of high-affinity peptides, although VOC mutations do not affect them (Figure 5). Of the 64 high-affinity HLA-A*01:01 peptides, only one peptide significantly changed the affinity in 16 VOCs analyzed. At the same time, similar to the number of tight binders allele HLA-A*24:02 had 27 altered peptides from ORF1ab (Fisher's exact test p-value = 3e-09, OR = 0.02). It should be noted that the high-affinity peptides from ORF1ab for all analyzed alleles were less affected by the mutations compared to the rest of the peptides (Mann-Whitney U test p-value = 0.05).

Table 2. The number of high-affinity peptides mutated in VOCs.

Allele	Frequency in study population	Total number of changed non ORF1ab tight binders in all VOC	Total number of changed ORF1ab tight binders in all VOC	Number of non ORF1ab tight binders in Wuhan-Hu-1	Number of ORF1ab tight binders in Wuhan-Hu-1
HLA-A*02:01	25.44	67	146	96	305
HLA-A*03:01	12.97	34	31	29	100
HLA-C*12:03	12.78	40	4	32	72
HLA-A*01:01	13.1	1	0	13	51
HLA-A*24:02	11.34	22	5	17	46
HLA-B*07:02	9.89	47	27	16	39
HLA-B*08:01	7.24	5	15	12	29
HLA-B*18:01	7.24	10	0	7	25
HLA-C*07:02	11.71	0	0	1	10
HLA-C*06:02	10.96	0	2	1	5
HLA-C*07:01	12.03	0	0	0	2
HLA-C*04:01	12.41	0	0	0	0

Discussion

We conducted a comparative study of the HLA-I genotypes of symptomatic COVID-19 patients of the pandemic's first and third waves. Genotypes of 147 patients (first wave) and 219 (third wave) were studied. We found a significant increase in the proportion of patients with obstructive pulmonary disease, obesity, and hypertension in the third wave of COVID-19. This

medRxiv preprint doi: https://doi.org/10.1101/2022.07.05.22277214; this version posted July 10, 2022. The copyright holder for this preprint (which was not certified by peer review) is the author/funder, who has granted medRxiv a license to display the preprint in perpetuity. It is made available under a CC-BY-NC-ND 4.0 International license .

circumstance may be associated not only with the peculiarities of the Delta variant but also with the possible population's fatigue from complying with anti-epidemic measures, which led to the infection of risk groups that previously more strictly kept the social distancing regime (34).

We tested whether the frequency of HLA alleles can differentiate individuals from three groups: COVID-19 patients of the first wave, COVID-19 patients of the third wave, and the control group. We found that for all possible group comparisons, only one allele out of the most abundant alleles had a statistically significant odds ratio after multiple testing correction. Namely, the frequency of the HLA-A*01:01 allele in the Wave 3 group fell by half relative to the Wave 1 group. Previously, the HLA-A*01:01 allele was considered a risk allele for infection and severe course of COVID-19 in the first wave (17,35–37). At the same time, the protective role of this allele against the formation of Severe Bilateral Pneumonia caused by COVID-19 was also reported (38).

We suggested that the decrease in the frequency of HLA-A*01:01 carriers among patients of the third wave could be associated with the characteristics of the previously formed T-cell responses. It is known that up to 50% of cases of COVID-19 are asymptomatic (39,40) and lead to the formation of neutralizing antibodies and multispecific T-cells (41). While the efficiency of neutralizing antibodies decreases for VOCs (42), the formed pool of multispecific T-cells in most cases can provide an immune response regardless of viral mutations (5).

To test this hypothesis, we first analyzed the number of viral peptides interacting with the 12 most common alleles in the European population with bioinformatics methods. HLA-A*01:01 allele was one of the alleles with a moderate ability to interact with peptides of both structural and non-structural proteins of the virus. We also found that HLA-A*01:01 carriers have fewer predicted high-affinity peptides compared to the non-carriers, regardless of the wave of COVID-19.

Analysis of the confirmed immunogenic epitopes of SARS-CoV-2 according to the IEDB database showed that 10 immunodominant epitopes from ORF1ab and only 3 not from ORF1ab were identified for HLA-A*01:01. In turn, there were 51 immunodominant epitopes from ORF1ab and 59 epitopes not from ORF1ab for the HLA-A*02:01 allele. Thus, the ratio of immunodominant epitopes from ORF1ab for the HLA-A*01:01 allele was 3.8 times greater than for the HLA-A*02:01 allele. We additionally validated these data by analyzing the T-cell responses of 28 carriers HLA-A*01:01 and HLA-A*02:01 alleles. Concordantly with IEDB data, the true positive rates for ORF1ab epitopes were significantly higher for HLA-A*01:01 compared to the HLA-A*02:01. One of the possible explanations for these data may be the higher proportion of formed central memory CD8+ T-cells in HLA-A*01:01 carriers compared to the A*02:01, B*07:02, and A*24:02 carriers.

Moreover, an ORF1ab-derived HLA-A*01:01-restricted epitope TTDPSFLRGY was shown in multiple studies to induce exceptionally high frequency of T-cells (magnitude of response) in comparison to other multiple immunodominant epitopes (43–46). Furthermore, it was shown that the response of PBMCs of HLA-A*01:01^{+} convalescents to the epitopes derived from non-structural proteins was higher than to the structural proteins. This was not observed for HLA-

medRxiv preprint doi: https://doi.org/10.1101/2022.07.05.22277214; this version posted July 10, 2022. The copyright holder for this preprint (which was not certified by peer review) is the author/funder, who has granted medRxiv a license to display the preprint in perpetuity. It is made available under a CC-BY-NC-ND 4.0 International license .

A*01:01^{-} convalescents (11). This further suggests high importance of ORF1ab-focused T-cell response for carriers of HLA-A*01:01.

Not a single immunodominant HLA-A*01:01 epitope significantly changed its presentation affinity due to mutations in the actual VOCs: Delta G/478K.V1, Omicron (BA.1 – BA. 4). At the same time, other alleles such as HLA-A*02:01 were affected by the mutations. Interestingly, HLA-A*01:01 was the only allele with a relatively high number of high-affinity peptides unaffected by the mutations. In agreement with the reports on the lower mutation rate in ORF1ab (47), high-affinity peptides from ORF1ab for all analyzed alleles were less affected by mutations compared to the rest of the proteins.

This study demonstrates for the first time the possibility of HLA-A*01:01 allele vanishment between the cohorts of symptomatic COVID-19 patients from different waves. Furthermore, the discovered characteristics of peptide presentation by HLA-A*01:01 could be important for developing vaccines to induce T-cell responses.

medRxiv preprint doi: https://doi.org/10.1101/2022.07.05.22277214; this version posted July 10, 2022. The copyright holder for this preprint (which was not certified by peer review) is the author/funder, who has granted medRxiv a license to display the preprint in perpetuity. It is made available under a CC-BY-NC-ND 4.0 International license .

References

1. Klink G v, Safina KR, Nabieva E, Shvyrev N, Garushyants S, Alekseeva E, Komissarov AB, Danilenko DM, Pochtovyi AA, Divisenko E v, et al. The rise and spread of the SARS-CoV-2 AY.122 lineage in Russia. *Virus Evolution* (2022) 8: doi: 10.1093/ve/veac017
2. Callaway E. Delta coronavirus variant: scientists brace for impact. *Nature* (2021) 595:17–18. doi: 10.1038/d41586-021-01696-3
3. Earnest R, Uddin R, Matluk N, Renzette N, Turbett SE, Siddle KJ, Loreth C, Adams G, Tomkins-Tinch CH, Petrone ME, et al. Comparative transmissibility of SARS-CoV-2 variants Delta and Alpha in New England, USA. *Cell Reports Medicine* (2022) 3:100583. doi: 10.1016/j.xcrm.2022.100583
4. Bast E, Tang F, Dahn J, Palacio A. Increased risk of hospitalisation and death with the delta variant in the USA. *The Lancet Infectious Diseases* (2021) 21:1629–1630. doi: 10.1016/S1473-3099(21)00685-X
5. Nersisyan S, Zhiyanov A, Zakharova M, Ishina I, Kurbatskaia I, Mamedov A, Galatenko A, Shkurnikov M, Gabibov A, Tonevitsky A. Alterations in SARS-CoV-2 Omicron and Delta peptides presentation by HLA molecules. *PeerJ* (2022) 10:e13354. doi: 10.7717/peerj.13354
6. Bian L, Gao Q, Gao F, Wang Q, He Q, Wu X, Mao Q, Xu M, Liang Z. Impact of the Delta variant on vaccine efficacy and response strategies. *Expert Review of Vaccines* (2021) 20:1201–1209. doi: 10.1080/14760584.2021.1976153
7. Ozono S, Zhang Y, Ode H, Sano K, Tan TS, Imai K, Miyoshi K, Kishigami S, Ueno T, Iwatani Y, et al. SARS-CoV-2 D614G spike mutation increases entry efficiency with enhanced ACE2-binding affinity. *Nature Communications* (2021) 12:848. doi: 10.1038/s41467-021-21118-2
8. Shuai H, Chan JF-W, Hu B, Chai Y, Yuen TT-T, Yin F, Huang X, Yoon C, Hu J-C, Liu H, et al. Attenuated replication and pathogenicity of SARS-CoV-2 B.1.1.529 Omicron. *Nature* (2022) 603:693–699. doi: 10.1038/s41586-022-04442-5
9. Zhang Y, Chen Y, Li Y, Huang F, Luo B, Yuan Y, Xia B, Ma X, Yang T, Yu F, et al. The ORF8 protein of SARS-CoV-2 mediates immune evasion through down-regulating MHC-I. *Proceedings of the National Academy of Sciences* (2021) 118: doi: 10.1073/pnas.2024202118
10. Wherry EJ, Ahmed R. Memory CD8 T-Cell Differentiation during Viral Infection. *Journal of Virology* (2004) 78:5535–5545. doi: 10.1128/jvi.78.11.5535-5545.2004
11. Titov A, Shaykhutdinova R, Shcherbakova O v., Serdyuk Y v., Sheetikov SA, Zornikova K v., Maleeva A v., Khmelevskaya A, Dianov D v., Shakirova NT, et al. Immunogenic epitope panel for accurate detection of non-cross-reactive T cell response to SARS-CoV-2. *JCI Insight* (2022) 7: doi: 10.1172/jci.insight.157699
12. Gattinger P, Borochova K, Dorofeeva Y, Henning R, Kiss R, Kratzer B, Mühl B, Perkmann T, Trapin D, Trella M, et al. Antibodies in serum of convalescent patients following mild COVID-19 do not always prevent virus-receptor binding. *Allergy* (2021) 76:878–883. doi: 10.1111/all.14523
13. Wang JH, Zheng X, Ke X, Dorak MT, Shen J, Boodram B, O'Gorman M, Beaman K, Cotler SJ, Hershow R, et al. Ethnic and geographical differences in HLA associations with the outcome of hepatitis C virus infection. *Virology Journal* (2009) 6: doi: 10.1186/1743-422X-6-46

medRxiv preprint doi: https://doi.org/10.1101/2022.07.05.22277214; this version posted July 10, 2022. The copyright holder for this preprint (which was not certified by peer review) is the author/funder, who has granted medRxiv a license to display the preprint in perpetuity. It is made available under a CC-BY-NC-ND 4.0 International license .

14. Lima-Junior J da C, Pratt-Riccio LR. Major histocompatibility complex and malaria: Focus on Plasmodium vivax Infection. *Frontiers in Immunology* (2016) 7: doi: 10.3389/fimmu.2016.00013
15. Mazzaccaro RJ, Gedde M, Jensen ER, van Santen HM, Ploegh HL, Rock KL, Bloom BR. Major histocompatibility class I presentation of soluble antigen facilitated by Mycobacterium tuberculosis infection. *Proc Natl Acad Sci U S A* (1996) 93:11786–11791. doi: 10.1073/pnas.93.21.11786
16. Goulder PJR, Watkins DI. Impact of MHC class I diversity on immune control of immunodeficiency virus replication. *Nature Reviews Immunology* (2008) 8:619–630. doi: 10.1038/nri2357
17. Shkurnikov M, Nersisyan S, Jankevic T, Galatenko A, Gordeev I, Vechorko V, Tonevitsky A. Association of HLA Class I Genotypes With Severity of Coronavirus Disease-19. *Frontiers in Immunology* (2021) 12:641900. doi: 10.3389/fimmu.2021.641900
18. Vita R, Mahajan S, Overton JA, Dhanda SK, Martini S, Cantrell JR, Wheeler DK, Sette A, Peters B. The Immune Epitope Database (IEDB): 2018 update. *Nucleic Acids Research* (2019) 47:D339–D343. doi: 10.1093/nar/gky1006
19. Francis JM, Leistritz-Edwards D, Dunn A, Tarr C, Lehman J, Dempsey C, Hamel A, Rayon V, Liu G, Wang Y, et al. Allelic variation in class I HLA determines CD8+ T cell repertoire shape and cross-reactive memory responses to SARS-CoV-2. *Sci Immunol* (2022) 7:eabk3070. doi: 10.1126/sciimmunol.abk3070
20. Nersisyan S, Zhiyanov A, Shkurnikov M, Tonevitsky A. T-CoV: a comprehensive portal of HLA-peptide interactions affected by SARS-CoV-2 mutations. *Nucleic Acids Research* (2022) 50:D883–D887. doi: 10.1093/nar/gkab701
21. Tavasolian F, Rashidi M, Hatam GR, Jeddi M, Hosseini AZ, Mosawi SH, Abdollahi E, Inman RD. HLA, Immune Response, and Susceptibility to COVID-19. *Frontiers in Immunology* (2021) 11: doi: 10.3389/fimmu.2020.601886
22. Lorente L, Martín MM, Franco A, Barrios Y, Cáceres JJ, Solé-Violán J, Perez A, Marcos y Ramos JA, Ramos-Gómez L, Ojeda N, et al. HLA genetic polymorphisms and prognosis of patients with COVID-19. *Medicina Intensiva* (2021) 45:96–103. doi: 10.1016/j.medin.2020.08.004
23. Langton DJ, Bourke SC, Lie BA, Reiff G, Natu S, Darlay R, Burn J, Echevarria C. The influence of HLA genotype on the severity of COVID-19 infection. *HLA* (2021) 98:14–22. doi: 10.1111/tan.14284
24. Venet F, Gossez M, Bidar F, Bodinier M, Coudereau R, Lukaszewicz A-C, Tardiveau C, Brengel-Pesce K, Cheynet V, Cazalis M-A, et al. T cell response against SARS-CoV-2 persists after one year in patients surviving severe COVID-19. *eBioMedicine* (2022) 78:103967. doi: 10.1016/j.ebiom.2022.103967
25. Promislow DEL. A Geroscience Perspective on COVID-19 Mortality. *The Journals of Gerontology: Series A* (2020) 75:e30–e33. doi: 10.1093/gerona/glaa094
26. McGroder CF, Zhang D, Choudhury MA, Salvatore MM, D'Souza BM, Hoffman EA, Wei Y, Baldwin MR, Garcia CK. Pulmonary fibrosis 4 months after COVID-19 is associated with severity of illness and blood leucocyte telomere length. *Thorax* (2021) 76:1242–1245. doi: 10.1136/thoraxjnl-2021-217031
27. Sanchez-Vazquez R, Guío-Carrión A, Zapatero-Gaviria A, Martínez P, Blasco MA. Shorter telomere lengths in patients with severe COVID-19 disease. *Aging* (2021) 13:1–15. doi: 10.18632/aging.202463

medRxiv preprint doi: https://doi.org/10.1101/2022.07.05.22277214; this version posted July 10, 2022. The copyright holder for this preprint (which was not certified by peer review) is the author/funder, who has granted medRxiv a license to display the preprint in perpetuity. It is made available under a CC-BY-NC-ND 4.0 International license .

28. Anderson JJ, Susser E, Arbeev KG, Yashin AI, Levy D, Verhulst S, Aviv A. Telomere-length dependent T-cell clonal expansion: A model linking ageing to COVID-19 T-cell lymphopenia and mortality. *eBioMedicine* (2022) 78:103978. doi: 10.1016/j.ebiom.2022.103978
29. Britanova O v., Putintseva E v., Shugay M, Merzlyak EM, Turchaninova MA, Staroverov DB, Bolotin DA, Lukyanov S, Bogdanova EA, Mamedov IZ, et al. Age-Related Decrease in TCR Repertoire Diversity Measured with Deep and Normalized Sequence Profiling. *The Journal of Immunology* (2014) 192:2689–2698. doi: 10.4049/jimmunol.1302064
30. Robinson J, Barker DJ, Georgiou X, Cooper MA, Flicek P, Marsh SGE. IPD-IMGT/HLA Database. *Nucleic Acids Research* (2020) 48:D948–D955. doi: 10.1093/nar/gkz950
31. Reynisson B, Alvarez B, Paul S, Peters B, Nielsen M. NetMHCpan-4.1 and NetMHCIIpan-4.0: improved predictions of MHC antigen presentation by concurrent motif deconvolution and integration of MS MHC eluted ligand data. *Nucleic Acids Res* (2020) 48:W449–W454. doi: 10.1093/nar/gkaa379
32. Boguslavsky D v., Sharova NP, Sharov KS. Public Policy Measures to Increase Anti-SARS-CoV-2 Vaccination Rate in Russia. *International Journal of Environmental Research and Public Health* (2022) 19:3387. doi: 10.3390/ijerph19063387
33. Gonzalez-Galarza FF, McCabe A, Santos EJM dos, Jones J, Takeshita L, Ortega-Rivera ND, Cid-Pavon GM del, Ramsbottom K, Ghattaoraya G, Alfirevic A, et al. Allele frequency net database (AFND) 2020 update: gold-standard data classification, open access genotype data and new query tools. *Nucleic Acids Research* (2019) doi: 10.1093/nar/gkz1029
34. Chan EYY, Kim JH, Kwok K, Huang Z, Hung KKC, Wong ELY, Lee EKP, Wong SYS. Population Adherence to Infection Control Behaviors during Hong Kong's First and Third COVID-19 Waves: A Serial Cross-Sectional Study. *International Journal of Environmental Research and Public Health* (2021) 18:11176. doi: 10.3390/ijerph182111176
35. Pisanti S, Deelen J, Gallina AM, Caputo M, Citro M, Abate M, Sacchi N, Vecchione C, Martinelli R. Correlation of the two most frequent HLA haplotypes in the Italian population to the differential regional incidence of Covid-19. *Journal of Translational Medicine* (2020) 18: doi: 10.1186/s12967-020-02515-5
36. Naemi FMA, Al-adwani S, Al-khatabi H, Al-nazawi A. Frequency of HLA alleles among COVID-19 infected patients: Preliminary data from Saudi Arabia. *Virology* (2021) 560:1–7. doi: 10.1016/j.virol.2021.04.011
37. Ishii T. Human Leukocyte Antigen (HLA) Class I Susceptible Alleles Against COVID-19 Increase Both Infection and Severity Rate. *Cureus* (2020) doi: 10.7759/cureus.12239
38. Suslova TA, Vavilov MN, Belyaeva S v, Evdokimov A v., Stashkevich DS, Galkin A, Kofiadi IA. Distribution of HLA-A, -B, -C, -DRB1, -DQB1, -DPB1 allele frequencies in patients with COVID-19 bilateral pneumonia in Russians, living in the Chelyabinsk region (Russia). *Human Immunology* (2022) 83:547–550. doi: 10.1016/j.humimm.2022.04.009
39. Alene M, Yismaw L, Assemie MA, Ketema DB, Mengist B, Kassie B, Birhan TY. Magnitude of asymptomatic COVID-19 cases throughout the course of infection: A systematic review and meta-analysis. *PLOS ONE* (2021) 16:e0249090. doi: 10.1371/journal.pone.0249090
40. Byambasuren O, Cardona M, Bell K, Clark J, McLaws M-L, Glasziou P. Estimating the extent of asymptomatic COVID-19 and its potential for community transmission: Systematic review and meta-analysis. *Official Journal of the Association of Medical*

medRxiv preprint doi: https://doi.org/10.1101/2022.07.05.22277214; this version posted July 10, 2022. The copyright holder for this preprint (which was not certified by peer review) is the author/funder, who has granted medRxiv a license to display the preprint in perpetuity. It is made available under a CC-BY-NC-ND 4.0 International license .

Microbiology and Infectious Disease Canada (2020) 5:223–234. doi: 10.3138/jammi-2020-0030

41. Reynolds CJ, Swadling L, Gibbons JM, Pade C, Jensen MP, Diniz MO, Schmidt NM, Butler DK, Amin OE, Bailey SNL, et al. Discordant neutralizing antibody and T cell responses in asymptomatic and mild SARS-CoV-2 infection. *Science Immunology* (2020) 5: doi: 10.1126/sciimmunol.abf3698
42. Dupont L, Snell LB, Graham C, Seow J, Merrick B, Lechmere T, Maguire TJA, Hallett SR, Pickering S, Charalampous T, et al. Neutralizing antibody activity in convalescent sera from infection in humans with SARS-CoV-2 and variants of concern. *Nature Microbiology* (2021) 6:1433–1442. doi: 10.1038/s41564-021-00974-0
43. Kared H, Redd AD, Bloch EM, Bonny TS, Sumatoh H, Kairi F, Carbajo D, Abel B, Newell EW, Bettinotti MP, et al. SARS-CoV-2–specific CD8+ T cell responses in convalescent COVID-19 individuals. *Journal of Clinical Investigation* (2021) 131: doi: 10.1172/JCI145476
44. Saini SK, Hersby DS, Tamhane T, Povlsen HR, Amaya Hernandez SP, Nielsen M, Gang AO, Hadrup SR. SARS-CoV-2 genome-wide T cell epitope mapping reveals immunodominance and substantial CD8+ T cell activation in COVID-19 patients. *Sci Immunol* (2021) 6: doi: 10.1126/sciimmunol.abf7550
45. Gangaev A, Ketelaars SLC, Isaeva OI, Patiwael S, Dopler A, Hoefakker K, de Biasi S, Gibellini L, Mussini C, Guaraldi G, et al. Identification and characterization of a SARS-CoV-2 specific CD8+ T cell response with immunodominant features. *Nat Commun* (2021) 12:2593. doi: 10.1038/s41467-021-22811-y
46. Snyder TM, Gittelman RM, Klinger M, May DH, Osborne EJ, Taniguchi R, Zahid HJ, Kaplan IM, Dines JN, Noakes MT, et al. Magnitude and Dynamics of the T-Cell Response to SARS-CoV-2 Infection at Both Individual and Population Levels. *medRxiv* (2020) doi: 10.1101/2020.07.31.20165647
47. Vilar S, Isom DG. One Year of SARS-CoV-2: How Much Has the Virus Changed? *Biology (Basel)* (2021) 10:91. doi: 10.3390/biology10020091

medRxiv preprint doi: https://doi.org/10.1101/2022.07.05.22277214; this version posted July 10, 2022. The copyright holder for this preprint (which was not certified by peer review) is the author/funder, who has granted medRxiv a license to display the preprint in perpetuity. It is made available under a CC-BY-NC-ND 4.0 International license .

Figures

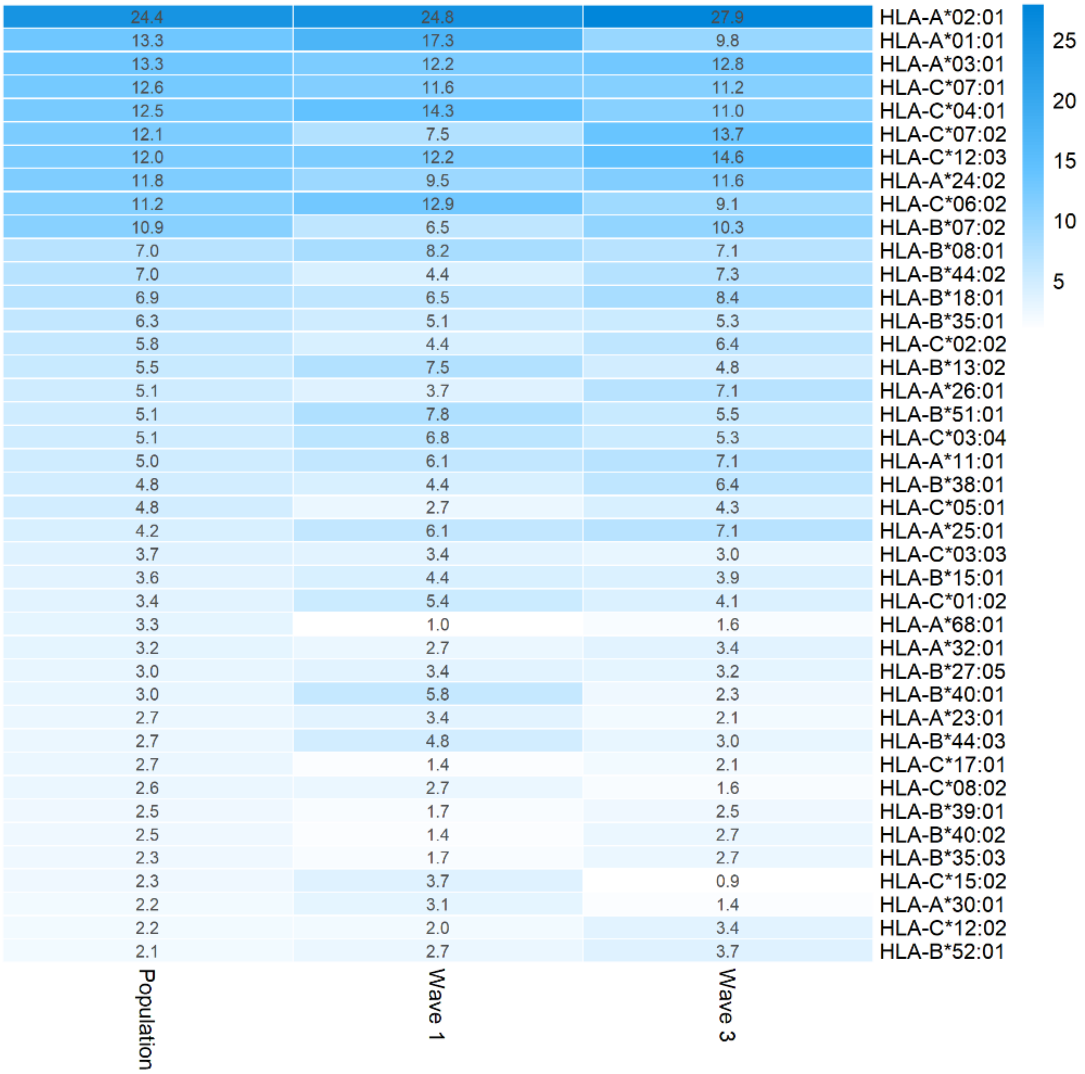

Figure 1. Distribution of HLA-A, HLA-B, and HLA-C allele frequencies in the groups of COVID-19 patients and the control group. Alleles with frequency over 5% in at least one of three considered groups are presented.

medRxiv preprint doi: https://doi.org/10.1101/2022.07.05.22277214; this version posted July 10, 2022. The copyright holder for this preprint (which was not certified by peer review) is the author/funder, who has granted medRxiv a license to display the preprint in perpetuity. It is made available under a CC-BY-NC-ND 4.0 International license .

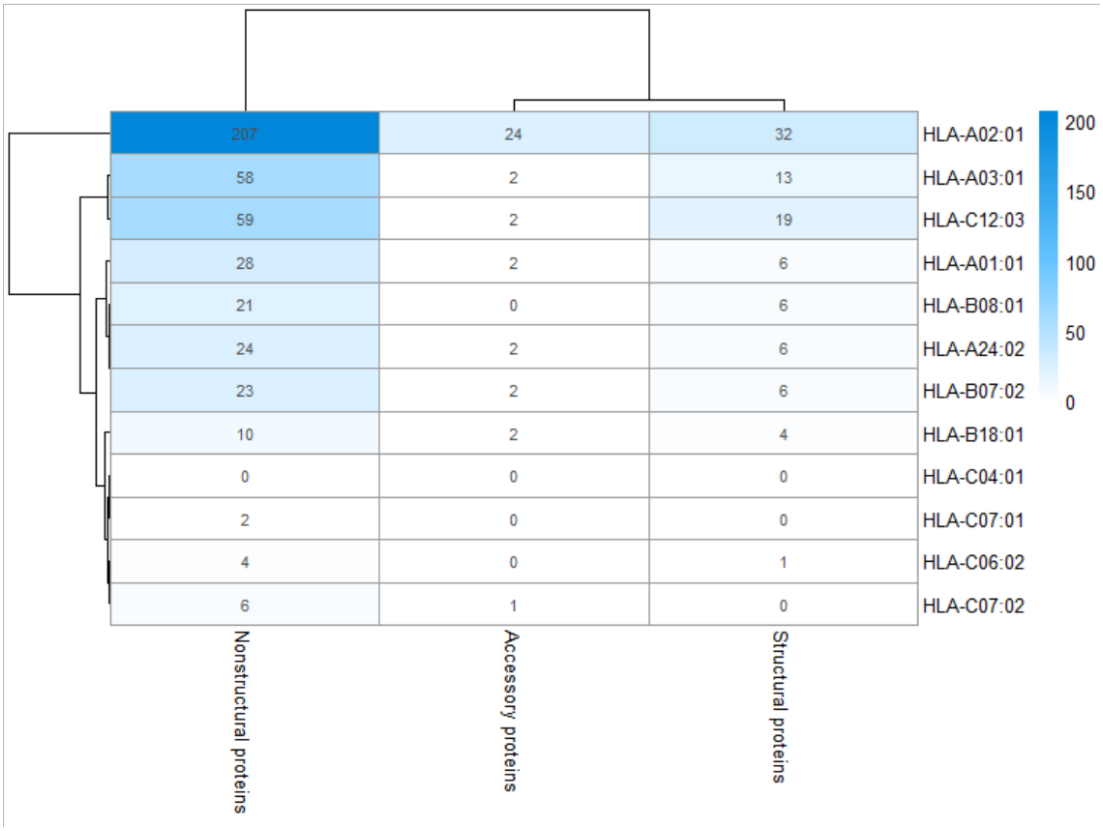

Figure 2. The number of virus peptides interacting with the most frequent alleles with an affinity of no more than 50 nM.

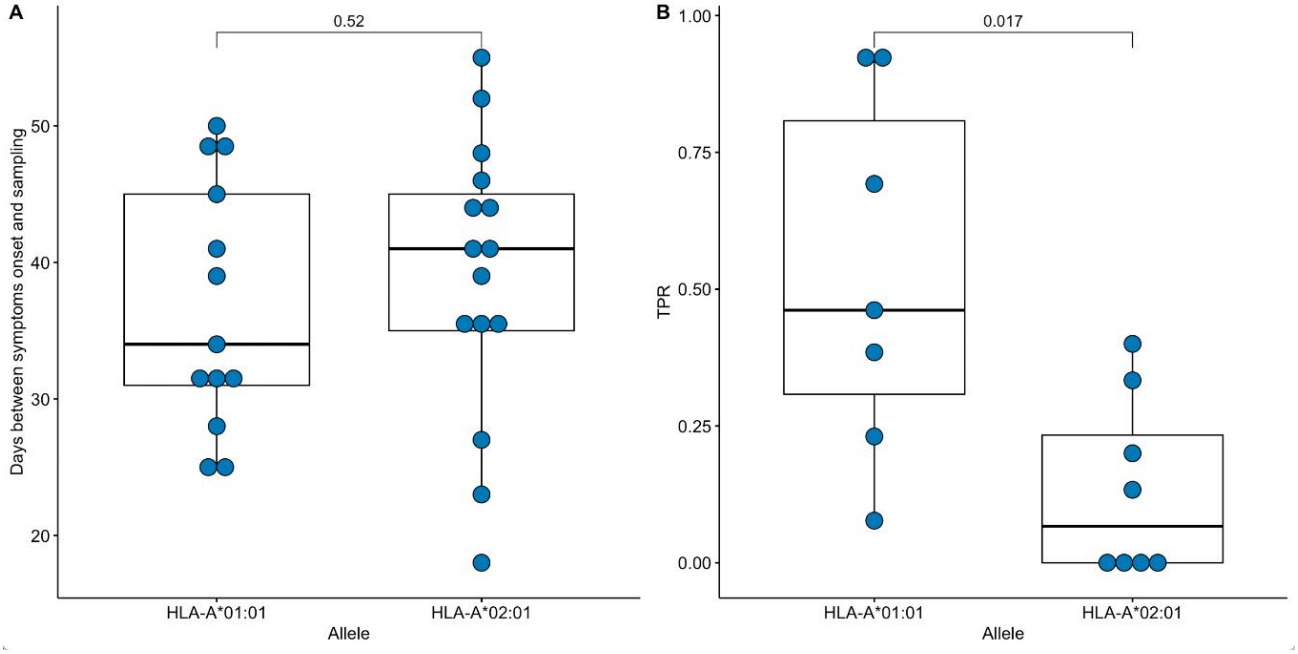

Figure 3. Validation of ORF1ab epitopes immunogenicity in a subset of convalescent HLA-A*01:01 and HLA-A*02:01 carriers. (A) Distribution of days between symptoms onset and blood sampling in the comparison groups. (B) True positive rates for the ORF1ab epitope set in the comparison groups.

medRxiv preprint doi: https://doi.org/10.1101/2022.07.05.22277214; this version posted July 10, 2022. The copyright holder for this preprint (which was not certified by peer review) is the author/funder, who has granted medRxiv a license to display the preprint in perpetuity. It is made available under a CC-BY-NC-ND 4.0 International license .

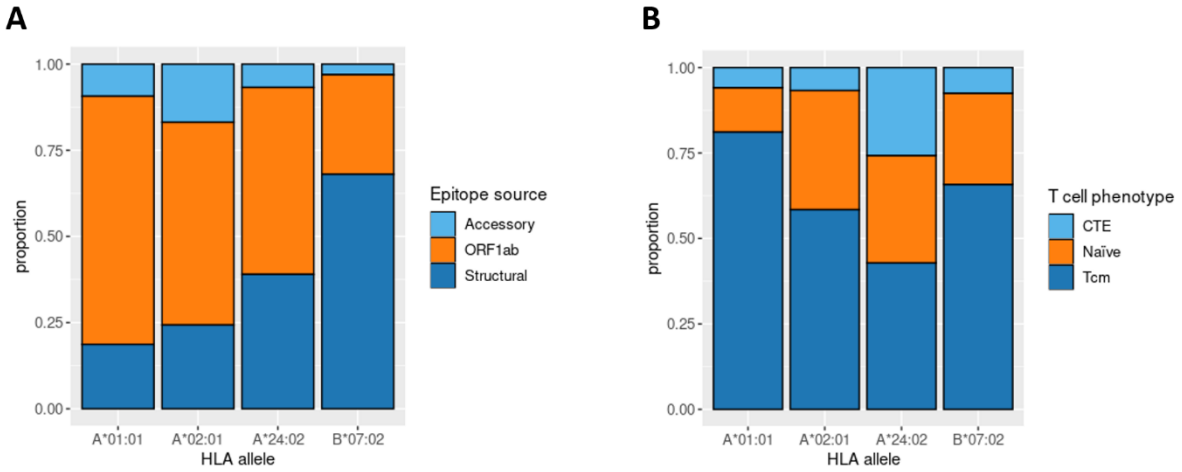

Figure 4. Phenotype analysis of CD8+ T-lymphocytes of convalescent patients. (A) The distribution of SARS-CoV-2 derived immunogenic epitopes according to their genomic origin. Epitopes associated with the HLA-A*01:01 allele tend to originate mainly from the conservative ORF1ab region, suggesting a prevalence of memory T-cells among the responding T-cells during the second encounter with SARS-CoV-2. (B) The ratio of responding T-cell phenotypes to the comprehensive set of SARS-CoV-2 derived epitopes. Tcm stands for T central memory subpopulation, and CTE stands for cytotoxic T effector cells. Epitopes associated with the HLA-A*01:01 allele elicit a more robust Tcm response compared with other alleles (pairwise Fisher exact test values: 5.423e-05 for A*01:01 against A*02:02 comparison, 0.0178 for A*01:01 against B*07:02 comparison, 6.196e-05 for A*01:01 against A*24:02 comparison).

medRxiv preprint doi: https://doi.org/10.1101/2022.07.05.22277214; this version posted July 10, 2022. The copyright holder for this preprint (which was not certified by peer review) is the author/funder, who has granted medRxiv a license to display the preprint in perpetuity. It is made available under a CC-BY-NC-ND 4.0 International license .

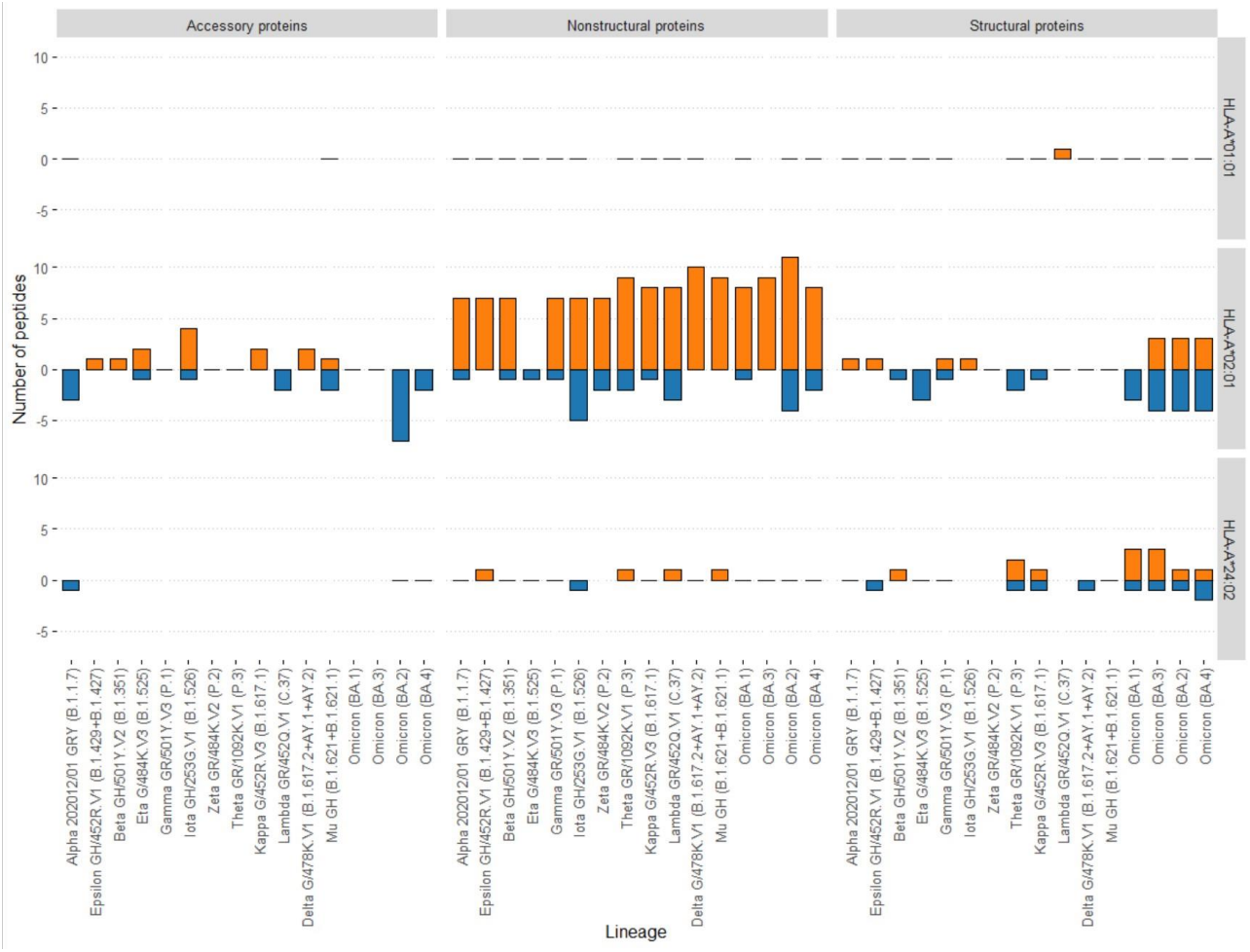

Figure 5. Effect of mutations in the VOC on the number of tight binders for alleles HLA-A*01:01, HLA-A*02:01, HLA-A*24:02. The orange color bars show the number of peptides that increased the affinity to 50 nM and less; the blue color bars indicate the number of peptides with a decreased affinity to more than 50 nM.

medRxiv preprint doi: https://doi.org/10.1101/2022.07.05.22277214; this version posted July 10, 2022. The copyright holder for this preprint (which was not certified by peer review) is the author/funder, who has granted medRxiv a license to display the preprint in perpetuity. It is made available under a CC-BY-NC-ND 4.0 International license .

Supplementary figures

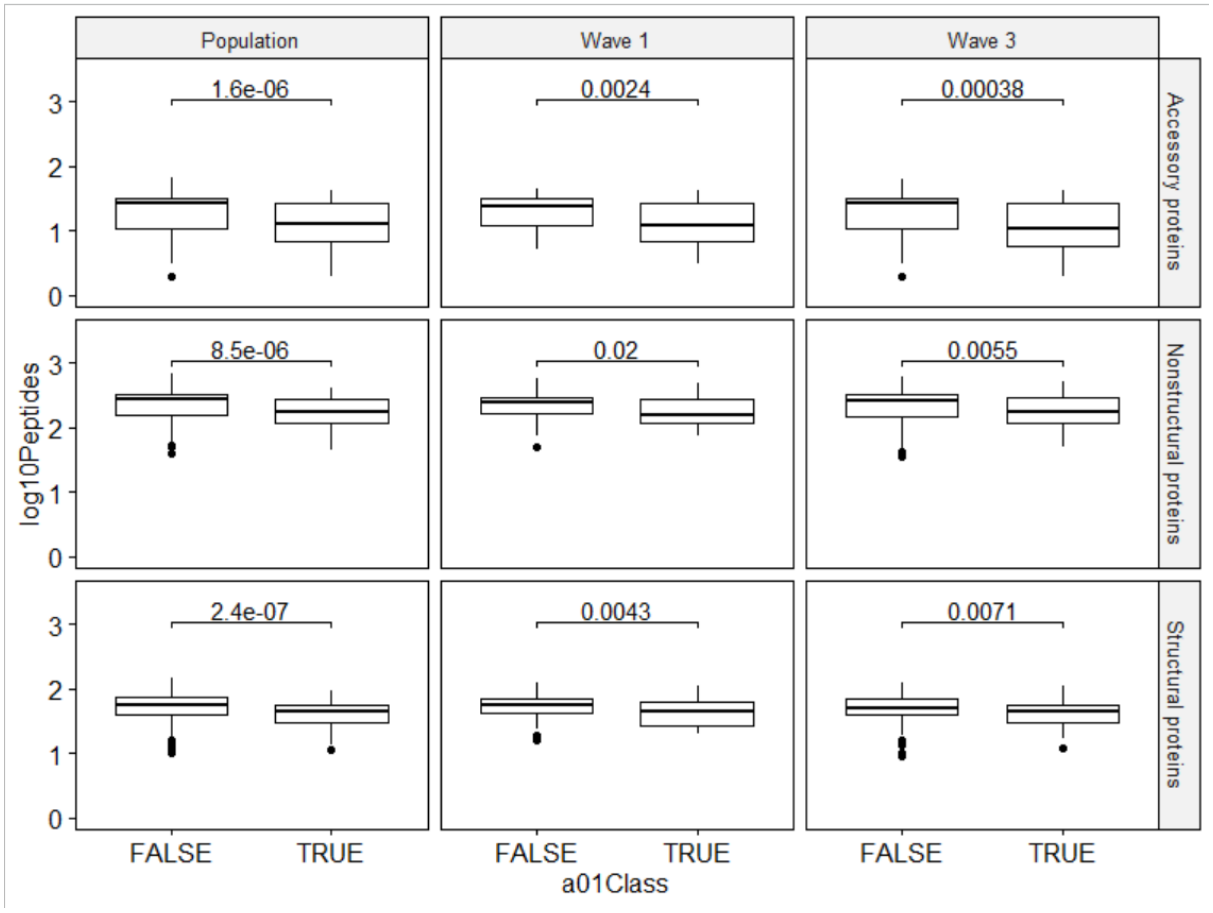

Figure S1. The number of unique viral peptides interacting with the sets of HLA molecules corresponding to the genotypes (affinity of no more than 50 nM).