TITLE

Quantitative G6PD point-of-care test can be used reliably on cord blood to identify male and female newborns at increased risk of neonatal hyperbilirubinaemia: a mixed method study

Germana Bancone[1,2,*], Mary Ellen Gilder[3], Elsie Win[1], Gornpan Gornsawun[1], Penporn Penpitchaporn[1], Paw Khu Moo[1], Laypaw Archasuksan[1], Nan San Wai[1], Sylverine Win[1], Ko Ko Aung[1], Ahmar Hashmi[5,6], Borimas Hanboonkunupakarn[4], Francois Nosten[1,2], Verena I Carrara[1,2,7], Rose McGready[1,2]

1. Shoklo Malaria Research Unit, Mahidol-Oxford Tropical Medicine Research Unit, Faculty of Tropical Medicine, Mahidol University, Mae Sot, Thailand.

2. Centre for Tropical Medicine and Global Health, Nuffield Department of Medicine, University of Oxford, Oxford, United Kingdom.

3. Department of Family Medicine, Faculty of Medicine, Chiang Mai University, Chiang Mai 50200, Thailand.

4. Mahidol-Oxford Tropical Medicine Research Unit (MORU), Faculty of Tropical Medicine, Mahidol University, Bangkok, Thailand.

5. Institute for Implementation Science, University of Texas Health Sciences Center (UTHealth), Houston, TX USA

6. Department of Health Promotion and Behavioral Sciences, School of Public Health, University of Texas Health Sciences Center (UTHealth) Houston, TX USA

7. Institute of Global Health, Faculty of Medicine, University of Geneva, Switzerland

* corresponding author: germana@tropmedres.ac

ABSTRACT

Introduction: New point-of-care (POC) quantitative G6PD testing devices developed to provide safe radical cure for P. vivax malaria may be used to diagnose G6PD deficiency in newborns at risk of severe neonatal hyperbilirubinaemia, improving clinical care, and preventing related morbidity and mortality.

Methods: We conducted a mixed-methods study analyzing technical performance and usability of the "STANDARD G6PD" Biosensor when used by trained midwives on cord blood samples at two rural clinics on the Thailand-Myanmar border.

Results: In 307 cord blood samples, the Biosensor had a sensitivity of 1.000 (95%CI 0.859-1.000) and a specificity of 0.993 (95% CI 0.971-0.999) as compared to gold standard spectrophotometry to diagnose G6PD deficient newborns using a receiving operator characteristic (ROC) analysis-derived threshold of ≤4.8IU/gHb. The Biosensor had a sensitivity of 0.640 (95%CI 0.426-0.813) and specificity of 0.954 (95%CI: 0.819-0.981) for 30-70% activity range in females using ROC analysis-derived range of 4.9 to 9.9IU/gHb. These thresholds allowed identification of all G6PD deficient neonates and 80% of female neonates with intermediate phenotypes.

Need of phototherapy treatment for neonatal hyperbilirubinaemia was higher in neonates with deficient and intermediate phenotypes as diagnosed by either reference spectrophotometry or Biosensor.

Focus group discussions found high levels of learnability, willingness, satisfaction, and suitability for the Biosensor in this setting. The staff valued the capacity of the Biosensor to identify newborns with G6PD deficiency early ("We can know that early, we can counsel the parents about the chances of their children getting jaundice") and at the POC, including in more rural settings ("Because we can know the right result of the G6PD deficiency in a short time. Especially for the clinic which does not have a lab").

Conclusions: The Biosensor is a suitable tool in this resource-constrained setting to identify newborns with abnormal G6PD phenotypes at increased risk of neonatal hyperbilirubinaemia.

SUMMARY BOX

WHAT IS ALREADY KNOWN ON THIS TOPIC

G6PD deficiency is one of the major risk factors for severe neonatal hyperbilirubinaemia and kernicterus.

Accurate diagnosis of newborns with G6PD deficient and intermediate phenotypes is currently possible only in tertiary hospitals with laboratory facilities.

WHAT THIS STUDY ADDS

The G6PD quantitative point-of-care diagnostic device tested can be used in cord blood to provide a highly accurate identification of G6PD deficient newborns; it can also identify intermediate phenotypes in female newborns with good accuracy.

The device showed good usability characteristics in a resource-constrained setting when used by clinical staff.

HOW THIS STUDY MIGHT AFFECT RESEARCH, PRACTICE OR POLICY

Use of quantitative point-of-care G6PD diagnostics at birth can provide a timely diagnosis of G6PD status to support better perinatal care and avert morbidity and mortality in resource-constrained settings.

Reliable point-of-care G6PD diagnostics can become a useful tool for universal newborn screening.

INTRODUCTION

Pathologically increased levels of bilirubin during the first week of life, i.e. neonatal hyperbilirubinaemia (NH), are common and dangerous for the developing brain. The most severe form of NH, kernicterus, causes neurological sequelae in >80% of neonates (56/100,000 live births globally, [1]). Every year, an estimated twenty-four million newborns are at risk of NH-related adverse outcomes with three-quarters of mortality occurring in sub-Saharan Africa and South Asia [1, 2]. These preventable deaths and disabilities disproportionally affect neonates where universal health care and treatment options are scarce, if not absent [3].

78 Several genetic and clinical factors influence the timing and evolution of NH, including G6PD deficiency,
79 ABO blood group incompatibility, prematurity/low birth weight and sepsis [4]. Early identification of
80 these risk factors can dramatically improve neonatal clinical management during the first days of life
81 [5].

82 The enzymatic defect of G6PD deficiency, caused by mutations on the X-linked G6PD gene, is a known
83 risk factor for increased levels of bilirubin after birth and it is associated with susceptibility to drug-
84 induced haemolysis [6]. Risk of severe NH is increased in both deficient and heterozygous newborns
85 with abnormal phenotypes [7-9] and universal neonatal screening of G6PD deficiency is supported by
86 WHO in populations where more than 3-5% of males are affected [10].

87 G6PD deficiency is particularly prevalent among neonates from tropical regions [11], where clinical
88 care is often provided in a non-tertiary hospital or clinic context. Knowledge of G6PD status by medical
89 staff and parents can aid in avoiding potentially haemolytic antibiotics or other agents (such as
90 naphthalene), improved follow-up, and heightened awareness of signs and symptoms of severe NH.

91 G6PD deficiency is very common among the Karen and Burman population along the Thailand-
92 Myanmar border (9-18% in males, [12]) where it is associated with an increased risk to develop NH
93 requiring phototherapy both in G6PD deficient (over 4-fold [13]) and in heterozygous females (over 2-
94 fold [5]) as compared to wild type genotype neonates. In a recent study, screening of G6PD by
95 qualitative Fluorescent Spot Test (FST) on cord blood failed to identify almost 10% of G6PD deficient
96 neonates [14].

97 Demonstrating usability of new quantitative Point-Of-Care (POC) G6PD diagnostic tests by locally
98 trained clinical staff can inform clinical deployment in this setting and in other rural settings. This study
99 assessed the technical performance and usability of the "G6PD STANDARD" (SD Biosensor, Korea) test
100 when used by trained midwives in two clinics along the Thailand-Myanmar border.

MATERIALS AND METHODS

Study design

A mixed-methods study was conducted to evaluate both the technical performance of the "G6PD STANDARD" (SD Biosensor, Korea) test (henceforth "Biosensor") and its usability by midwives in a non-tertiary setting. G6PD enzymatic activity and haemoglobin concentration measured by the device were compared to the gold standard reference spectrophotometric assay and haematology analyser, respectively. Performance of the G6PD fluorescent spot test (FST) currently used routinely at the point-of-care, was also compared to the reference and new test.

Following local staff training, user proficiency was assessed before study start; usability was explored using focus group discussions (FGD) at the end of the study.

Study setting and population

The study was conducted in SMRU clinics situated along the Thailand-Myanmar border in Tak province (Thailand) where free antenatal care and birthing services are provided for migrant women of predominantly Karen and Burman ethnicity.

SMRU midwives come from the same population as the pregnant women and patients seeking care at SMRU clinics. The majority of midwives have primary or secondary education and receive clinical training on-site. Pregnant women attending SMRU clinics at Wang Pha (WPA) and Maw Ker Thai (MKT) were informed about the study at regular antenatal care visits in the 3rd trimester. Informed consent procedures and eligibility assessments for mothers were completed before labour commenced. Eligibility of neonates was assessed immediately after delivery, and those born at an estimated gestational age (EGA) by ultrasound ≥35 weeks with no severe maternal complications at delivery and no severe neonatal illness were included. In order to allow laboratory analyses to be performed within 30 hours from collection, only neonates born during week days were included. For all neonates, indication for starting phototherapy treatment followed the recommendations of the UK NICE guidelines [15].

126 ## Blood analyses for technical evaluation of Biosensor

127 Two milliliters of cord blood were collected into EDTA from the umbilical cord using an established
128 SMRU SOP. An aliquot of anticoagulated blood was used by the midwives in the delivery room for the
129 Biosensor following manufacturer's instructions within one hour of collection (Appendix 1). Tests were
130 repeated if the test result was an error or "HI" (a result obtained when G6PD activity is very high,
131 outside the instrument analytic range). High-level and low-level Biosensor controls were run weekly or
132 monthly (depending on availability) from April 2020 until May 2021.

133 An aliquot of anticoagulated blood was analysed by G6PD fluorescent spot test (FST) at the clinical
134 laboratory. The remaining blood was stored at 4°C until shipment to the central SMRU laboratory on
135 the same day.

136 Gold standard reference testing for G6PD and haemoglobin were performed by spectrophotometric
137 assay and haematology analyser (with complete blood and reticulocyte counts), respectively, at the
138 SMRU central laboratory.

139 G6PD spectrophotometric assay was performed using Pointe Scientific kits (assay kit # G7583-180, Lysis
140 Buffer # G7583-LysSB). Kinetic determination of G6PD activity at 340 nm was performed using a
141 SHIMAZU UV-1800 spectrophotometer with temperature controlled cuvette compartment (30°C).
142 Samples were analysed in double and mean activity was expressed in IU/gHb using the Hb
143 concentration obtained by complete blood count analysis. The final result was calculated using
144 manufacturer's Temperature Control Factor of 1.37. Two controls (Normal, Intermediate or Deficient;
145 Analytic Control Systems, Inc. USA) were analysed at every run and results compared to expected
146 ranges provided by manufacturer. Complete blood count was performed using a CeltacF MEK-8222K
147 haematology analyser (Nihon Kohden, Japan). Three-levels quality controls were run every day and
148 device maintenance and calibration were performed regularly. Reticulocytes were analysed by
149 microscopy after staining with supervital staining Crystal Violet.

150 Buffy coat recovered from whole blood after centrifugation was stored at -20°C for later DNA
151 extraction using standard columns kit (Favorgen Biotech, Taiwan). Genotyping for G6PD common

152 mutations was performed through established SOPs [16]. Mahidol mutation was analysed in all
153 samples. Other mutations were only analysed in phenotypically deficient or intermediate samples
154 (G6PD < 9.31IU/gHb by reference test) with wild type or heterozygote Mahidol genotypes. Viangchan,
155 Chinese-4, Kaiping, Canton, Union and Mediterranean were analysed first and full gene sequence was
156 performed if none of these mutations were found.
157

158 ## Biosensor training, user proficiency and usability assessment

159 Midwives of WPA and MKT SMRU clinics were trained for use of Biosensor and were eligible to
160 participate in the usability component of the study following informed consent. Two to four training
161 sessions were provided at each clinic in the local language by an experienced laboratory technician
162 (author LA). The sessions lasted from 1 to 2 hours and included a short introduction about the test, a
163 practical demonstration using imitation blood, and supervised use of the biosensor by each midwife.
164 Midwives were allowed to practice the procedure the week following the training prior to taking a user
165 proficiency test. The proficiency test was administered by author LA in the local language and it
166 consisted of a questionnaire (modified from a questionnaire developed by PATH
167 (https://www.finddx.org/wp-content/uploads/2020/09/PATH_STANDARD-G6PD-User-Competency-
168 Assessment-quiz_08oct19.pdf) and direct observation of two consecutive tests. Midwives were asked
169 to explain out-loud their actions while performing the first test. The proficiency test was analysed by
170 authors GB and GG and midwives who scored <85% were re-trained before study start. A visual aid
171 with all critical steps of the procedure was printed and available in the delivery room during the study.

172 The usability component of the study followed the conceptual framework for acceptance and use of a
173 rapid diagnostic test for malaria proposed by Asiimwe et al. [17] that evaluates 6 components:
174 learnability, willingness, suitability, satisfaction, efficacy, and effectiveness. The focus group
175 discussions (FGD) specifically focused on 4 main themes of learnability, willingness, satisfaction, and
176 suitability. Due to COVID, only two of the planned six total FGD were conducted. The midwives were
177 grouped by their seniority, with senior and junior midwives together, and midwife assistants in a

178 separate group in order to encourage honest and open conversation. One researcher (KKA) facilitated
179 the FGD while an experienced assistant took notes; both were fluent in Burmese and Karen languages
180 used in the FGD. Immediately following the FGD, research staff debriefed and noted main themes of
181 the discussion. FGDs were audio-recorded and subsequently translated and transcribed in English. Two
182 researchers (MG and GB) independently analysed the transcript using thematic analysis based on the
183 pre-set framework [17] using Taguette (a free and open access qualitative data analysis software,
184 https://joss.theoj.org/papers/10.21105/joss.03522) and confirmed findings with the KKA. Face-to-face
185 meeting and exchange of notes allowed for triangulation between the researchers.

186 Blood analysis for assessment of neonatal hyperbilirubinaemia

187 Routine clinical care for newborns included at least one total serum bilirubin (TSB) test before
188 discharge (around 48h of life) using capillary blood measured on-site by the rapid quantitative
189 bilirubinometer BR-501 (Apel Co. Ldt, Japan).

190

191 Sample size and statistical analyses

192 The expected prevalence of G6PD deficiency in the population living at the border is 9-18% in males
193 and 2-4% in female [12, 16] corresponding to approximately 20-30% heterozygous females, 60% of
194 whom have intermediate activity [18]. Assuming that the proportion of females and males in the
195 neonate population is 50%, 9% were expected to be G6PD deficient and 7% to be G6PD intermediate.
196 In order to obtain 95% CI of the limits of agreement within 0.5 SD of the difference, about 31 neonates
197 with deficiency and 25 with intermediate phenotypes were needed, with a minimum total sample size
198 of 350 samples.
199 Clinical data were double entered in MACRO and collated with laboratory data; data were analysed
200 using SPSSv27.

201 Male median (MM) was calculated in all males with wild type genotypes in both the references
202 spectrophotometric assay and the Biosensor. Deficiency was defined as enzymatic activity below 30%
203 of MM by reference spectrophotometry and receiving operator characteristic (ROC)-derived 30%

threshold by Biosensor; intermediate phenotypes were defined as enzymatic activity between 30% and 70% of the MM or ROC-derived threshold.

Mean and standard deviation (SD) were reported for continuous variables. Categorical variables were compared by Chi-squared test and ANOVA. Bland-Altman plot was used to inspect correspondence between G6PD activity detected by Biosensor compared to the spectrophotometry assay [19]. Correlation was assessed using Pearson's coefficient of correlation and Interclass Correlation Coefficient (ICC). Area under the curve (AUC) of the ROC curve [20] was calculated at different activity thresholds to analyse clinical performances (i.e. sensitivity and specificity) of the Biosensor. Cohen's Kappa coefficient was calculated for categories of phenotypes identified by Biosensor and spectrophotometry.

For analysis of haematologic features and risk of neonatal hyperbilirubinaemia, neonates gestational ages assessed by ultrasound were categorized as ≤38 and >38 weeks according to epidemiologic studies conducted previously in the same population [21].

Statistical significance was assessed at the 5% level.

ETHICAL APPROVAL

The study was approved by Oxford Tropical Research Ethics Committee, UK (OxTREC 532-19), the Mahidol University Faculty of Tropical Medicine Ethics Committee, Thailand (TMEC 19-048, MUTM 2019-080-02) and the Tak Province Border Community Ethics Advisory Board (TCAB201904). Written informed consent was obtained from literate mothers and midwives; a thumbprint was obtained in the presence of a literate witness for illiterate mothers.

FUNDING

The study was supported by a grant to GB by the Wellcome Trust Institutional Translational Partnership Awards: Thailand Major Overseas Programme (WT-iTP-2019/004). SMRU is supported by the

228 Wellcome Trust [grant 220111]. For the purpose of Open Access, the authors have applied a CC BY
229 public copyright licence to any author accepted manuscript version arising from this submission. The
230 funders had no role in study design, data collection and analysis, decision to publish, or preparation of
231 the manuscript.

232 DATA AVAILABILITY STATEMENT

233 De-identified participant data are available from the Mahidol Oxford Tropical Medicine Data Access
234 Committee upon request from this link: https://www.tropmedres.ac/units/moru-bangkok/bioethics-
235 engagement/datasharing.

236 RESULTS

237 A total of 331 cord blood samples were collected between April 2020 and November 2021; six were
238 clotted and excluded from all analysis. Of the remaining 325 samples, 257 (79%) were collected in MKT
239 clinic and 68 in WPA clinic, in 166 (51%) female and 159 male neonates. Mean (SD) of estimated
240 gestational age of newborns was 39.1 (1.0) weeks.

241 General haematologic characteristics

242 As expected for this specimen, haematological characteristics of cord blood (Table 1) show higher
243 white blood cell count, haemoglobin concentrations, reticulocyte counts and larger cellular volumes
244 compared to adult blood. Reticulocyte counts and red cell distribution width were higher in neonates
245 <38 weeks gestational age (P=0.02 and P=0.01 respectively) while the other indexes did not differ by
246 gestational age groups.

247 G6PD genotypes

248 A total of 26 hemizygous mutated males (21 Mahidol, 2 Kaiping, 1 Viangchan, 1 Coimbra, 1 Orissa), 3
249 homozygous mutated females (Mahidol), 34 heterozygous females (32 Mahidol, 1 Canton, 1
250 Viangchan) and 262 wild type (129 females and 133 males) were found. Overall allelic frequency of all
251 mutated alleles was 13.4%. The distribution of G6PD activity by spectrophotometry and biosensor
252 associated with different genotypes are shown in Figures 1 and Supplementary Tables 1 and 2.

253 Fluorescent spot test

254 The poor performances of the FST in cord blood were confirmed here, with the FST failing to identify

255 23% (7/30) of deficient neonates and 100% of the intermediate females (22/22; Table 2).

256 Technical evaluation of Biosensor

257 Male medians by reference spectrophotometric assay and Biosensor

258 MM G6PD activity by spectrophotometer was 13.3 IU/gHb giving a 30% threshold of 4.0 IU/gHb for

259 diagnosis of deficiency; intermediate activity (30-70%) in females ranged between 4.1 and 9.3 IU/gHb.

260 The cord blood-specific 30% spectrophotometric threshold identified all the hemizygous male and

261 homozygous female newborns (Figure 1A).

262 MM of G6PD activity by Biosensor calculated on 307 samples was 14.4 IU/gHb giving a 30% threshold

263 of 4.3 IU/gHb for diagnosis of deficiency. Intermediate activity (30-70%) in females ranged between

264 4.4 and 10.1 IU/gHb (Figure 1B).

265 In 7% of cases (23/325), the Biosensor provided an initial result of "HI" activity without a numeric value.

266 Of the 19 samples retested, 14 had "HI" results again and 5 samples had an activity ranging from 17.3

267 to 20.0 IU/gHb; all samples with initial or confirmed "HI" results were normal by spectrophotometry

268 and had a wild type genotype. Overall, 18 samples (5.5% of the total) did not have a final numeric

269 result by Biosensor but would have been considered "normal", according to the spectrophotometric

270 assay.

271 Biosensor performance

272 Biosensor performance was assessed for 307/325 samples that yielded numeric results. The mean

273 (±1.96SD) difference in enzymatic activity between Biosensor and spectrophotometry was 1.05 IU/gHb

274 (LoA: -3.52 to 5.62 IU/gHb) as represented in the Bland-Altman plot in Figure 2A. A very strong

275 correlation between enzymatic activity by Biosensor and reference spectrophotometry was observed

276 (Pearson's $r=0.855$, $p<0.001$; ICC=0.905, $p<0.001$).

277 The mean (±1.96SD) difference in Hb between the Biosensor and haematology analyser was 0.70 g/dL

278 (LoA: -2.83 to 4.23 g/dL) (Figure 2B). A moderate correlation between Hb levels by Biosensor and

279 haematology analyser was observed (Pearson's $r=0.637$, $p<0.001$; ICC=0.728, $p<0.001$).

280 Area under the curve (AUC) of the ROC analysis (Figure 3A) of the 30% threshold was 0.999 (95%CI:
281 0.997-1.000); ROC analysis showed that 30% of Biosensor MM (4.3IU/gHb) was associated with
282 sensitivity of 0.931 (95%CI: 0.758-0.988) and specificity of 0.989 (95%CI: 0.966-0.997) while a threshold
283 of 4.8IU/gHb had a sensitivity of 1.000 (95%CI: 0.859-1.000) and a specificity of 0.993 (95% CI: 0.971-
284 0.999). This second threshold was therefore used for the subsequent analyses.

285 AUC of the ROC analysis (Figure 3B) for the 70% threshold was 0.972 (95%CI: 0.949-0.994) and ROC
286 analysis showed that a threshold of 9.9IU/gHb had a better sensitivity and specificity as compared to
287 the 70% of Biosensor MM (10.1 IU/gHb). The ROC-derived threshold had a sensitivity of 0.842 (95%CI:
288 0.716-0.921) and specificity of 0.984 (95%CI: 0.957-0.995) to identify samples with ≤70% activity and
289 was used for subsequent analyses.

290 AUC of the ROC analysis for the range 30-70% activity was 0.935 (95%CI: 0.887-0.983); sensitivity and
291 specificity for intermediate phenotypes in females were 0.640 (95%CI 0.426-0.813) and 0.954 (95%CI:
292 0.819-0.981) respectively based on ROC-derived thresholds as compared to 0.592 (95%CI: 0.390-0.770)
293 and 0.953 (95%CI: 0.897-0.980) using Biosensor MM thresholds.

294 When comparing phenotypes defined according to the 30% and 70% thresholds of spectrophotometry
295 and ROC-derived threshold for Biosensor (Table 2), the Biosensor correctly identified all deficient and
296 normal males and all deficient females. In females, the Biosensor incorrectly identified 9% (2/22) of
297 intermediate females (activity by spectrophotometry 33% and 62%) as deficient, and 7% (9/130) of
298 phenotypically normal female neonates as intermediate (activity by spectrophotometer ranging from
299 71% to 113%). It also misdiagnosed 18% (4/22) of intermediate samples as normal. Of these 4 samples,
300 3 were Mahidol heterozygotes and 1 was a wild type and their enzymatic activity by
301 spectrophotometry ranged from 54% to 64%. Cohen's kappa coefficient was 0.841, $p<0.001$. Overall,
302 the majority of samples with discordant results (11/15) were identified by the Biosensor as having a
303 "worse" phenotype. Characteristics of the 15 samples with discordant results are reported in
304 Supplementary Table 3.

305 No difference in results were observed by clinic (ICC=0.899, p<0.001 in MKT and ICC=0.930, p<0.001 in
306 WPA) or user. In MKT clinic where the test was used over 20 months, a trend of larger absolute mean
307 differences in activity (Biosensor - Spectrophotometry) were observed in the last 4-8 months of use as
308 compared to the first 12 months (Supplementary Figure 1).

309 Risk of neonatal hyperbilirubinaemia

310 Risk of neonatal hyperbilirubinemia by phenotype (determined by spectrophotometry) was assessed
311 in term neonates (EGA≥38weeks). A significantly larger proportion of G6PD deficient neonates (29%)
312 underwent phototherapy for treatment of NH as compared to G6PD normal (6%, RR[95%CI] =4.9 [2.3-
313 10.5]; P<0.001). A larger proportion of female neonates with intermediate phenotypes (90% of whom
314 were heterozygotes) required phototherapy (15%), although in this small cohort the difference did not
315 reach statistical significance (RR[95%CI] =2.6 [0.8-8.1]; P=0.13; supplementary Table 4. Relative risk by
316 quantitative phenotypes were similar to those already established by genotypes in the same
317 population [5].

318 Biosensor training, user proficiency and usability assessment

319 A total of 22 midwives in two clinics were initially trained and completed the users' proficiency test,
320 including 7 senior, 10 junior and 5 assistant midwives. Median (min-max) observed score from the
321 questionnaire (max 7 points) and observed tests (max 18 points) was 22.1 (18-24.5). The median score
322 did not differ by seniority: assistant 21.4 (18.0-23.5), junior 22.0 (19.3-24.5), senior 22.8 (21.0-24.5);
323 most midwives (72%) had a score >21 points (>85% of maximum score). The most common mistakes
324 in the questionnaire were on how to mix the blood and the buffer (pipetting 10 times *vs* shaking the
325 buffer tube) and on volume of blood mixture to transfer into the device. On observation, the most
326 common mistakes were failure to check the date on Biosensor screen and failure to check test expiry
327 date (rated as minor mistakes as expired test strips are automatically recognized by the Biosensor and
328 rejected).

329 Two focus group discussions were held in December 2021 in MKT clinic, four weeks after completion
330 of the sample collection at that site; one FGD included 6 senior and junior midwives, and one included
331 6 assistant midwives. Discussions on satisfaction, learnability, willingness, and suitability and future

332 use are summarized in Table 3. Overall satisfaction was high, although staff were concerned with
333 invalid results, and found it challenging to dedicate one member of the team to perform the biosensor
334 test in the delivery room in the busy postpartum period. In terms of learnability, the midwife assistants
335 reported learning the device more easily, though some were anxious about missing steps. The senior
336 staff were anxious about mistakes and clotted blood, and reported the need to refer to the instructions
337 as a problem. Contrary to the positive expressions to keep using the device at the clinic, the midwives'
338 willingness to use the device was not high and they requested a dedicated staff to perform the test or
339 the test to be done in the laboratory. In terms of suitability and future use, the midwives found the
340 results clinically useful and a valuable diagnostic tool in both their setting and field clinics. However,
341 they were concerned about neglecting clinical care while doing a laboratory test, the cost of the device,
342 and emphasized the need for good training.
343

344 DISCUSSION

345 This is the first study to assess clinical performance and usability by locally trained health workers of
346 the "STANDARD G6PD" Biosensor test for identification of G6PD deficient and intermediate
347 phenotypes in cord blood. Current data, together with previously collected evidence from clinical trials
348 in the same population [5], clearly indicate that newborn heterozygous girls with G6PD intermediate
349 phenotypes, who are not identified by the FST, are at increased risk of NH and require phototherapy
350 [7, 8]. The availability of a validated POC quantitative test such as the Biosensor and its inclusion in
351 diagnostics guidelines for neonatal care at birth will allow identification of this group of neonates and
352 better clinical care in several settings [22-25]. Together with other easy-to-use non-invasive tools for
353 diagnosis of NH (e.g. Transcutaneous bilirubinometers), this study provides evidence that Biosensor
354 could be used in non-tertiary rural settings for identification of neonates who need referral to higher
355 levels of care. In settings where phototherapy is available, this study indicates that the Biosensor is a
356 better option than FST to support clinical management of neonates. Technical performance of the

357 Biosensor using ROC-derived threshold was comparable to that observed in adult blood in laboratory
358 and field studies [26-29].
359 The phenotypic classification provided by the Biosensor was superior to the currently available
360 qualitative test (FST) both for deficient and for intermediate phenotypes. Among intermediate
361 phenotypes, 80% were identified as either deficient or intermediate, allowing a better identification
362 of neonates at potential jaundice risk as compared to the currently used FST-based diagnosis [14, 30].
363 Poor performance of FST can be explained by the higher G6PD enzymatic activity at birth as compared
364 to adulthood [31, 32]; this is probably the result of several haematological factors including younger
365 red cell age, increased number of reticulocytes with higher G6PD activity [33, 34] and higher WBC
366 count [28] as observed here. Importantly, because of higher enzymatic activity in cord blood,
367 thresholds established in adult blood cannot be used to identify deficient or intermediate phenotypes
368 by either spectrophotometry or Biosensor at birth and would have missed identification of 10% (3/29)
369 deficient neonates (2/26 deficient males and 1/4 deficient females) and 86% (19/22) intermediate
370 females.
371 Biosensor haemoglobin values had a moderate correlation with those assessed by automatic
372 haematology analyser. Although cord (and neonatal) blood samples have higher haemoglobin levels
373 and increased viscosity, Biosensor's performance in measuring G6PD activity was not worse at higher
374 haemoglobin levels.
375 While the Biosensor provided a numeric result in 94.5% of cases, in few cases an "error" message or a
376 "HI" result was obtained which, according to the protocol, required re-analysis of the sample. Samples
377 that tested "HI" were confirmed to be normal, both phenotypically by spectrophotometry and by
378 genotype (all wild type). In routine practice it will not be needed to repeat the test in samples showing
379 "HI" result should the manufacturers include this information in the instructions for use.
380 The usability component highlighted important themes to be taken into consideration for future use
381 of the Biosensor at birth. The midwives have been involved in previous research regarding neonatal
382 jaundice and appreciated the importance of early G6PD diagnosis to identify newborns most at risk of

383 neonatal hyperbilirubinaemia and to facilitate optimal clinical care and parental counselling. The non-
384 invasive nature of cord blood analysis was considered an advantage. In this setting, the SMRU
385 midwives recommended that the test be performed by dedicated staff or by the available laboratory
386 to assure appropriate clinical care is provided to the newborns and mothers; nevertheless, they
387 estimated that in more rural contexts it may be appropriate for trained birth attendants to perform
388 the test. Of note, midwives considered their reliance on reading the visual aid while performing the
389 test (which is standard practice in laboratories) a weakness and this aspect might need to be taken
390 into account when training clinic field staff. Usability results obtained here might not be generalizable
391 to every other context but there are data being collected in several rural and community-based
392 settings that corroborate ease of use of this device to guide malaria treatment after appropriate
393 training [26, 35, 36] .
394 Although midwives felt uncertain about properly conducting the test at the beginning of the study, the
395 laboratory data showed highly accurate results in the first 12 months of use and very good results in
396 the latter 8 months, supporting suitability of the test among health care workers without prior
397 experience in diagnostics. Follow up studies should explore the causes of this slight decrease in quality
398 over time which could be attributed to environmental or users' factors as well as device durability over
399 >1 year of use in tropical conditions.
400
401 Limitations
402 A practical limitation of Biosensor testing on cord blood is the extra step needed to collect the blood
403 with a syringe from the cord. A sampling device that collects a fixed volume of blood directly from the
404 cord would streamline the process.
405 It is very likely that performance and reference ranges observed here in cord blood could apply to
406 neonatal capillary or venous blood collected within the first 24 hours of life but this was not evaluated
407 during the study.

408 The study was conducted in a period critically influenced by the COVID-19 pandemic. Travel restrictions
409 resulted in a delayed study start, reduced enrolment in one clinic (WPA), and a protracted enrolment
410 duration of the study overall. Fewer than planned FGD were conducted—including planned discussions
411 at key time points during the study—and they occurred in a single clinical site providing a possibly
412 narrower point of view on the usability topics explored. Additional staff stressors and human resource
413 limitations due to COVID-19 and the political unrest in 2021 were not assessed but may have
414 influenced the results of both the technical and usability components of the study.
415

416 CONCLUSIONS

417 The "STANDARD G6PD" Biosensor is a reliable POC tool to support the perinatal care of newborns at
418 higher risk of neonatal hyperbilirubinemia by demonstrating very high sensitivity in identification of
419 deficient newborns and high sensitivity in identification of female newborns with intermediate activity.
420 Its use by trained personnel in rural clinics and birthing centers with a high prevalence of G6PD
421 deficiency, together with assessment of bilirubin levels before discharge, has the potential to avert
422 disability and death from hyperbilirubinaemia.

423 Extending use of the Biosensor for newborn testing in countries where it is already deployed for
424 malaria case management in resource-constrained settings [37], would provide a higher return on this
425 investment. Use of Biosensor in populations with prevalent G6PD deficiency outside malaria endemic
426 regions might increase the benefit-cost ratio of universal screening [38] in all settings [39].

427

428 ACKNOWLEDGMENTS

429 The authors wish to thank all the mothers for theier collaboration and understanding; the study would
430 not have been possible without the hard work and dedication of all SMRU staff involved, especially
431 during such a difficult time of political unrest and COVID-19 pandemic. Acknowledgments are also
432 extended to SD Biosensor for donating the devices and the tests for the study.

433 REFERENCES

434

435 1. Bhutani VK, Zipursky A, Blencowe H, Khanna R, Sgro M, Ebbesen F, et al. Neonatal
436 hyperbilirubinemia and Rhesus disease of the newborn: incidence and impairment estimates
437 for 2010 at regional and global levels. Pediatric research. 2013;74 Suppl 1:86-100.
438 2. Bhutani VK, Vilms RJ, Hamerman-Johnson L. Universal bilirubin screening for severe
439 neonatal hyperbilirubinemia. J Perinatol. 2010;30 Suppl:S6-15.
440 3. Olusanya BO, Kaplan M, Hansen TWR. Neonatal hyperbilirubinaemia: a global
441 perspective. Lancet Child Adolesc Health. 2018;2(8):610-20.
442 4. Lauer BJ, Spector ND. Hyperbilirubinemia in the newborn. Pediatr Rev.
443 2011;32(8):341-9.
444 5. Bancone G, Gornsawun G, Peerawaranun P, Penpitchaporn P, Paw MK, Poe DD, et al.
445 Contribution of genetic factors to high rates of neonatal hyperbilirubinaemia on the
446 Thailand-Myanmar border. Plos Global Public Health. 2022.
447 6. Cappellini MD, Fiorelli G. Glucose-6-phosphate dehydrogenase deficiency. Lancet.
448 2008;371(9606):64-74.
449 7. Kaplan M, Hammerman C, Vreman HJ, Stevenson DK, Beutler E. Acute hemolysis and
450 severe neonatal hyperbilirubinemia in glucose-6-phosphate dehydrogenase-deficient
451 heterozygotes. The Journal of pediatrics. 2001;139(1):137-40.
452 8. Meloni T, Forteleoni G, Dore A, Cutillo S. Neonatal hyperbilirubinaemia in
453 heterozygous glucose-6-phosphate dehydrogenase deficient females. British journal of
454 haematology. 1983;53(2):241-6.
455 9. Molou E, Schulpis KH, Thodi G, Georgiou V, Dotsikas Y, Papadopoulos K, et al.
456 Glucose-6-Phosphate Dehydrogenase (G6PD) deficiency in Greek newborns: the
457 Mediterranean C563T mutation screening. Scandinavian journal of clinical and laboratory
458 investigation. 2014;74(3):259-63.
459 10. WHO Working Group. Glucose-6-phosphate dehydrogenase deficiency. Bulletin of
460 the World Health Organization. 1989;67(6):601-11.
461 11. Howes RE, Piel FB, Patil AP, Nyangiri OA, Gething PW, Dewi M, et al. G6PD deficiency
462 prevalence and estimates of affected populations in malaria endemic countries: a
463 geostatistical model-based map. PLoS medicine. 2012;9(11):e1001339.
464 12. Bancone G, Chu CS, Somsakchaicharoen R, Chowwiwat N, Parker DM,
465 Charunwatthana P, et al. Characterization of G6PD Genotypes and Phenotypes on the
466 Northwestern Thailand-Myanmar Border. PloS one. 2014;9(12):e116063.
467 13. Turner C, Carrara V, Aye Mya Thein N, Chit Mo Mo Win N, Turner P, Bancone G, et al.
468 Neonatal intensive care in a Karen refugee camp: a 4 year descriptive study. PloS one.
469 2013;8(8):e72721.
470 14. Thielemans L, Gornsawun G, Hanboonkunupakarn B, Paw MK, Porn P, Moo PK, et al.
471 Diagnostic performances of the fluorescent spot test for G6PD deficiency in newborns along
472 the Thailand-Myanmar border: A cohort study. Wellcome open research. 2018;3:1.
473 15. Health NCCfWsCs. NICE. Neonatal jaundice: clinical guideline2010.
474 16. Bancone G, Chowwiwat N, Somsakchaicharoen R, Poodpanya L, Moo PK, Gornsawun
475 G, et al. Single Low Dose Primaquine (0.25mg/kg) Does Not Cause Clinically Significant
476 Haemolysis in G6PD Deficient Subjects. PloS one. 2016;11(3):e0151898.
477 17. Asiimwe C, Kyabayinze DJ, Kyalisiima Z, Nabakooza J, Bajabaite M, Counihan H, et al.
478 Early experiences on the feasibility, acceptability, and use of malaria rapid diagnostic tests at

479 peripheral health centres in Uganda-insights into some barriers and facilitators. Implement
480 Sci. 2012;7:5.
481 18. Bancone G, Gilder ME, Chowwiwat N, Gornsawun G, Win E, Cho WW, et al.
482 Prevalences of inherited red blood cell disorders in pregnant women of different ethnicities
483 living along the Thailand-Myanmar border. Wellcome open research. 2017;2:72.
484 19. Bland JM, Altman DG. Statistical methods for assessing agreement between two
485 methods of clinical measurement. Lancet. 1986;1(8476):307-10.
486 20. Kumar R, Indrayan A. Receiver operating characteristic (ROC) curve for medical
487 researchers. Indian pediatrics. 2011;48(4):277-87.
488 21. Thielemans L, Peerawaranun P, Mukaka M, Paw MK, Wiladphaingern J, Landier J, et
489 al. High levels of pathological jaundice in the first 24 hours and neonatal hyperbilirubinaemia
490 in an epidemiological cohort study on the Thailand-Myanmar border. PloS one.
491 2021;16(10):e0258127.
492 22. Aynalem YA, Mulu GB, Akalu TY, Shiferaw WS. Prevalence of neonatal
493 hyperbilirubinaemia and its association with glucose-6-phosphate dehydrogenase deficiency
494 and blood-type incompatibility in sub-Saharan Africa: a systematic review and meta-analysis.
495 BMJ Paediatr Open. 2020;4(1):e000750.
496 23. Bernardo J, Nock M. Pediatric Provider Insight Into Newborn Screening for Glucose-6-
497 Phosphate Dehydrogenase Deficiency. Clin Pediatr (Phila). 2015;54(6):575-8.
498 24. DelFavero JJ, Jnah AJ, Newberry D. Glucose-6-Phosphate Dehydrogenase Deficiency
499 and the Benefits of Early Screening. Neonatal Netw. 2020;39(5):270-82.
500 25. Wong RJ, Montiel C, Kunda M, Stevenson DK, Bhutani VK. A novel point-of-care
501 device for measuring glucose-6-phosphate dehydrogenase enzyme deficiency. Semin
502 Perinatol. 2021;45(1):151356.
503 26. Alam MS, Kibria MG, Jahan N, Thriemer K, Hossain MS, Douglas NM, et al. Field
504 evaluation of quantitative point of care diagnostics to measure glucose-6-phosphate
505 dehydrogenase activity. PloS one. 2018;13(11):e0206331.
506 27. Pal S, Bansil P, Bancone G, Hrutkay S, Kahn M, Gornsawun G, et al. Evaluation of a
507 Novel Quantitative Test for Glucose-6-Phosphate Dehydrogenase Deficiency: Bringing
508 Quantitative Testing for Glucose-6-Phosphate Dehydrogenase Deficiency Closer to the
509 Patient. The American journal of tropical medicine and hygiene. 2019;100(1):213-21.
510 28. Pal S, Myburgh J, Bansil P, Hann A, Robertson L, Gerth-Guyette E, et al. Reference and
511 point-of-care testing for G6PD deficiency: Blood disorder interference, contrived specimens,
512 and fingerstick equivalence and precision. PloS one. 2021;16(9):e0257560.
513 29. Zobrist S, Brito M, Garbin E, Monteiro WM, Clementino Freitas S, Macedo M, et al.
514 Evaluation of a point-of-care diagnostic to identify glucose-6-phosphate dehydrogenase
515 deficiency in Brazil. PLoS neglected tropical diseases. 2021;15(8):e0009649.
516 30. Kosaryan M, Mahdavi MR, Jalali H, Roshan P. Why does the Iranian national program
517 of screening newborns for G6PD enzyme deficiency miss a large number of affected infants?
518 Pediatric hematology and oncology. 2014;31(1):95-100.
519 31. Doherty AN, Kring EA, Posey YF, Maisels MJ. Glucose-6-phosphate dehydrogenase
520 activity levels in white newborn infants. The Journal of pediatrics. 2014;164(6):1416-20.
521 32. Kaplan M, Abramov A. Neonatal hyperbilirubinemia associated with glucose-6-
522 phosphate dehydrogenase deficiency in Sephardic-Jewish neonates: incidence, severity, and
523 the effect of phototherapy. Pediatrics. 1992;90(3):401-5.
524 33. Ellis D, Sewell CE, Skinner LG. Reticulocyte enzymes and protein synthesis. Nature.
525 1956;177(4500):190-1.

526 34. Srivastava A, Evans KJ, Sexton AE, Schofield L, Creek DJ. Metabolomics-Based
527 Elucidation of Active Metabolic Pathways in Erythrocytes and HSC-Derived Reticulocytes.
528 Journal of proteome research. 2017;16(4):1492-505.
529 35. Engel N, Ghergu C, Matin MA, Kibria MG, Thriemer K, Price RN, et al. Implementing
530 radical cure diagnostics for malaria: user perspectives on G6PD testing in Bangladesh.
531 Malaria journal. 2021;20(1):217.
532 36. Gerth-Guyette E, Adissu W, Brito M, Garbin E, Macedo M, Sharma A, et al. Usability
533 of a point-of-care diagnostic to identify glucose-6-phosphate dehydrogenase deficiency: a
534 multi-country assessment of test label comprehension and results interpretation. Malaria
535 journal. 2021;20(1):307.
536 37. Chu CS, Bancone G, Kelley M, Advani N, Domingo GJ, Cutiongo-de la Paz EM, et al.
537 Optimizing G6PD testing for Plasmodium vivax case management: why sex, counseling, and
538 community engagement matter. Wellcome open research. 2020;5:21.
539 38. Vidavalur R, Bhutani VK. Economic evaluation of point of care universal newborn
540 screening for glucose-6-Phosphate dehydrogenase deficiency in United States. J Matern
541 Fetal Neonatal Med. 2021:1-9.
542 39. Watchko JF, Kaplan M, Stark AR, Stevenson DK, Bhutani VK. Should we screen
543 newborns for glucose-6-phosphate dehydrogenase deficiency in the United States? J
544 Perinatol. 2013;33(7):499-504.

545

Quantitative G6PD point-of-care test can be used reliably on cord blood to identify male and female newborns at increased risk of neonatal hyperbilirubinaemia: a mixed method study

Tables and Figures

Table 1. Haematologic characteristics of cord blood samples according to newborn gestational age. Results are shown as mean (SD)

EGA (weeks)	N*	WBC (10^3/ uL)	NEU (10^3/ uL)	LYM (10^3/ uL)	RBC (10^6/ uL)	HGB (g/dL)	HCT (%)	MCV (fL)	MCH (pg)	MCHC (g/dL)	RDW (%)	PLT (10^3/ uL)	Reticulocyte (%)
<38	19	13.1 (3.6)	9.6 (3.3)	2.7 (1.7)	4.3 (0.4)	14.4 (1.7)	48.0 (5.4)	110.9 (6.6)	33.2 (2.7)	29.9 (1.5)	16.8 (1.5)	259.2 (66.2)	2.8 (1.8)
≥38	298	14.3 (3.8)	10.8 (3.6)	2.8 (1.6)	4.5 (0.5)	14.5 (1.7)	49.0 (5.2)	109.0 (7.9)	32.3 (3.0)	29.6 (1.4)	16.0 (1.2)	261.4 (47.7)	2.1 (1.1)
P_{ANOVA}		*0.17*	*0.16*	*0.88*	*0.14*	*0.68*	*0.43*	*0.30*	*0.21*	*0.41*	*0.01*	*0.85*	*0.02*

* Number of samples analysed by haematology analyser was 317 out of 325; 7 samples were analysed by Hemocue and result used to calculate G6PD enzymatic activity.

Figure 1. Distribution of G6PD enzymatic activity from cord blood samples detected by gold standard spectrophotometry assay (A) and Biosensor (B) according to sex and genotype

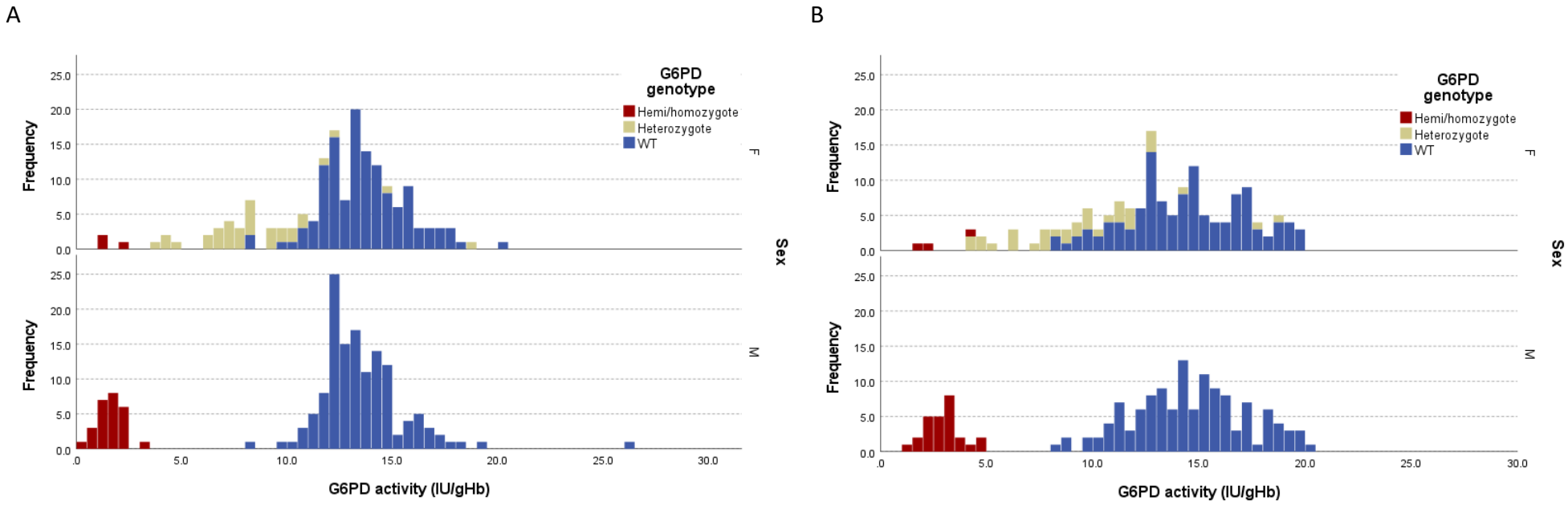

Figure 2. Bland Altman plot of G6PD activity (A) and haemoglobin levels (B) in cord blood comparing gold standard spectrophotometry to Biosensor

A

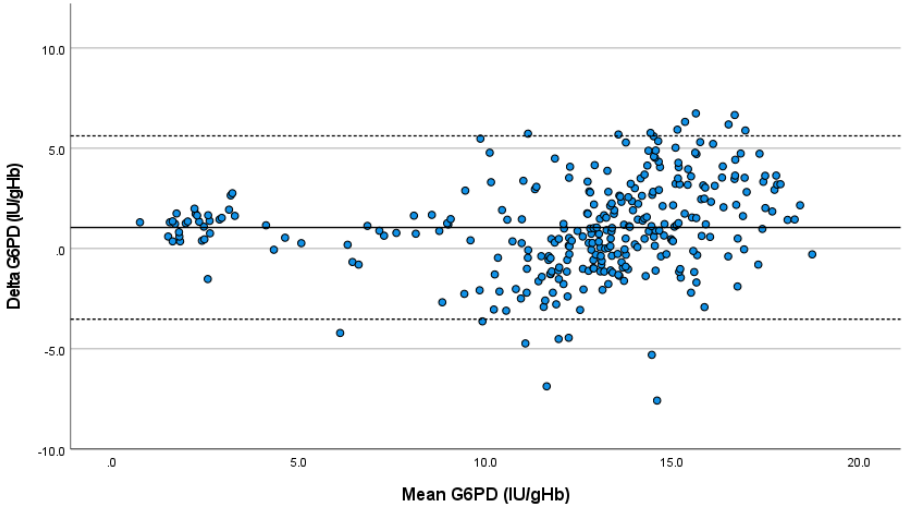

B

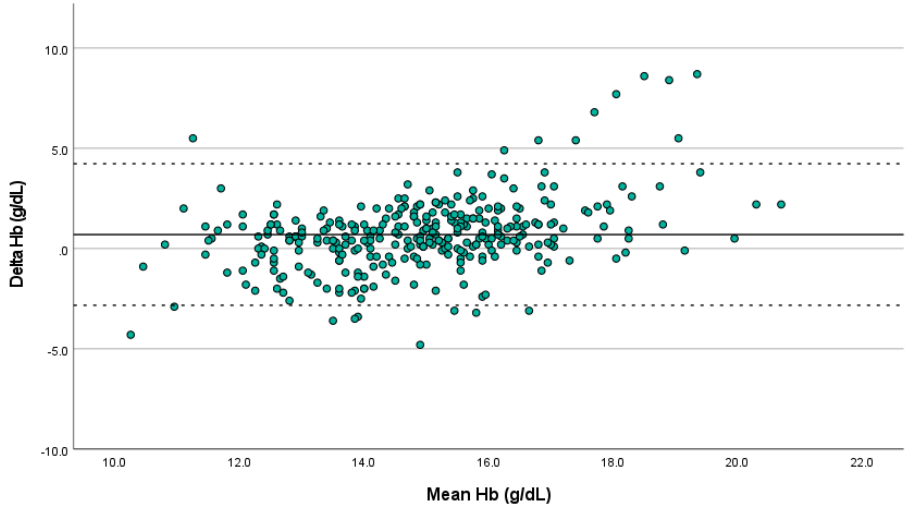

Delta G6PD=G6PD Biosensor- G6PD Spectrophotometry
Full horizontal line indicates mean difference (1.05IU/gHb); dotted horizontal lines indicate limits of agreement (-3.52 to 5.62IU/gHb)

Delta Hb=Hb Biosensor- Hb Spectrophotometry
Full horizontal line indicates mean difference (0.70g/dL); dotted horizontal lines indicate limits of agreement (-2.83 to 4.23g/dL)

Figure 3. Receiver Operating Characteristic curve of Biosensor for 30% activity (A) and 70% activity (B) thresholds.

A) 30% activity

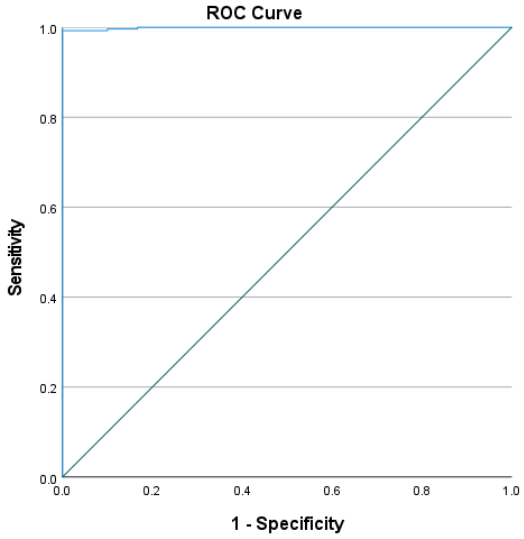

B) 70% activity

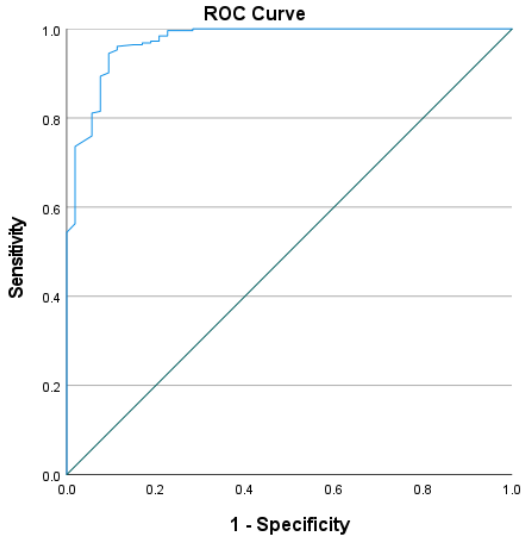

Table 2. Diagnostic performance of FST and Biosensor as compared to gold standard spectrophotometry.

		Spectrophotometry				
		Male		Female		
		Deficient	Normal	Deficient	Intermediate	Normal
FST	Deficient	20	0	2	0	0
	Normal	6*	133	2*	22	137
	Total	**26**	**133**	**4**	**22**	**137**
Biosensor	Deficient	26	0	4	2[#]	0
	Intermediate	NA	NA	0	16	9[$]
	Normal	0	125	0	4[&]	121
	Total	**26**	**125**	**4**	**22**	**130**

Phenotypes are based on 30% and 70% thresholds for spectrophotometry. For Biosensor, threshold for deficiency is ≤4.8IU/gHb and 4.9 to 9.9IU/gHb for intermediate, both obtained by ROC analysis.
Total sample for Biosensor was 307; total sample for FST was 322 (3 samples were not analysed by FST at the clinic)

*Enzymatic activities ranging from 12% to 27% of spectrophotometry MM.
[#] Two Mahidol heterozygotes with activity by spectrophotometry of 33% and 62% of MM.
[$] Two Mahidol heterozygotes and 7 wild type samples with enzymatic activity by spectrophotometry ranging from 71% to 113%.
[&] Three Mahidol heterozygotes and 1 wild type samples with enzymatic activity by spectrophotometry ranging from 54% to 64%.
Characteristics of discordant samples are reported in Supplementary Table 1.

Table 3. Selected quotes by theme from focus group discussions.

Theme	Quotes
A. Satisfaction	"It is very good for the children. It is good to know if the child has G6PD deficiency or not from birth. The advantage of the device is that it can detect the children without having to do a heel stick on the baby. On the other hand, there is an increase in work…. But now that we are good at using it, it's fine." [FGD1] "Sometimes if someone is doing the test by using the device it means there are fewer staffs to be with mothers and babies which is not good." [FGD1]
B. Learnability	"After the one-time training, we had 1 or 2 times experiences practically. Then we can do it." [FGD2] "I am really scared I will forget the steps." [FGD2] "We have to look at the book very often, if not we forget the process of what to put and how to put it." [FGD1]
C. Willingness	"Facilitator: Yes. What do you think about keeping on using this device in the future? Participant: Of course. It is good. Participant: Yes, it is good. But if we can have a specific staff to do it then it will be better." [FGD2] "To make changes, take out the blood and send it to the lab. Then only lab staff have to do that." [FGD1]
D. Suitability & Future Use	"Because we can know that early, we can have counseling with the parents about the chances of their children getting yellow skin. We can take time to counsel." [FGD1] "Because we can know the right result of the G6PD deficiency in a short time. Especially for the clinic which doesn't have a lab then it is difficult to know the G6PD status. But with this device, they will only need to take a little blood from the baby and they can know the result of G6PD." [FGD2]