Missing Americans: Early Death in the United States, 1933-2021

Jacob Bor[1*], Andrew C. Stokes[1], Julia Raifman[2], Atheendar Venkataramani[3,4],

Mary T. Bassett[5], David Himmelstein[6,7], Steffie Woolhandler[6,7]

[1]Department of Global Health, Boston University School of Public Health; Boston, MA, USA.

[2]Department of Health Law, Policy, and Management, Boston University School of Public Health; Boston, MA, USA.

[3]Leonard Davis Institute for Health Economics, University of Pennsylvania; Philadelphia, PA, USA.

[4]Medical Ethics and Health Policy, University of Pennsylvania; Philadelphia, PA, USA.

[5]François-Xavier Bagnoud (FXB) Center for Health and Human Rights, Harvard School of Public Health; Boston, MA, USA.

[6]Hunter College, City University of New York; New York, NY, USA.

[7]Cambridge Health Alliance, Harvard Medical School; Cambridge, MA, USA.

*Corresponding author. Email: jbor@bu.edu

Abstract: We assessed how many U.S. deaths would have been averted each year, 1933-2021, if U.S. age-specific mortality rates had equaled those of other wealthy nations. The annual number of excess deaths in the U.S. increased steadily beginning in the late 1970s, reaching 626,353 in 2019. Excess deaths surged during the COVID-19 pandemic. In 2021, there were 1,092,293 "Missing Americans" and 25 million years of life lost due to excess mortality relative to peer nations. In 2021, half of all deaths under 65 years and 91% of the increase in under-65 mortality since 2019 would have been avoided if the U.S. had the mortality rates of its peers. Black and Native Americans made up a disproportionate share of Missing Americans, although the majority were White.

One sentence summary: In 2021, 1.1 million U.S. deaths – including 1 in 2 deaths under age 65 years – would have been averted if the U.S. had the mortality rates of other wealthy nations.

Main Text:

Studies have quantified excess mortality in the United States during the COVID-19 pandemic relative to pre-COVID-19 U.S. death rates.(1–5) However, even before the pandemic, U.S. residents died at younger ages than people in other wealthy nations, particularly from drug overdoses, suicides, and cardiometabolic disorders.(6–12) U.S. life expectancy began diverging from peer countries' in 1980 and has declined in absolute terms since 2014.(13) In 2018 – prior to COVID-19 – the U.S. suffered 461,000 excess deaths relative to other wealthy countries (17% of all deaths in the U.S. that year),(14) a number that was, coincidentally, similar to the number of U.S. deaths due to COVID-19 each year in 2020 and 2021.(15)

Excess mortality in the U.S. relative to other nations has been linked to structural racism, economic inequality, and underinvestment in public health and social safety net programs in the U.S.(14) These factors, and low vaccine uptake, have also contributed to the severity of the COVID-19 pandemic in the U.S. and its disproportionate toll on racial and ethnic minority individuals and on people with lower income and education levels.(16, 17) These fundamental causes(18) are rendered invisible when excess mortality is computed relative to a U.S. baseline. Additionally, whereas studies of U.S. health disparities typically focus on differences between U.S. racial and ethnic groups, the declining health of White U.S. residents has made it difficult to interpret trends in disparities. External comparisons shed light on the exceptional nature of U.S. mortality trends and the experiences of U.S. racial and ethnic groups.

In this paper, we quantify the number of "Missing Americans" from 1933 through 2021 – the number of deaths that would have been averted each year if U.S. mortality rates had equaled those of other wealthy countries. We extend prior analyses(11, 12, 14, 19) in three directions. First, we contextualize the COVID-19 pandemic within long-term historical trends, computing excess U.S. deaths starting in 1933 (when the U.S. mortality series begins). The longer view paints a clearer picture of the time course of the divergence in mortality between the U.S. and other wealthy nations. It also encompasses World War II, the largest mortality crisis prior to COVID-19 among today's wealthy nations.(20)

Second, we examine the impact of COVID-19 on the U.S. mortality disadvantage: the number of "Missing Americans" in 2019, on the eve of the COVID-19 pandemic; the change in mortality associated with the COVID-19 pandemic in the U.S. and peer countries; and the impact of the pandemic on the number of "Missing Americans". We stratify our analyses by age, focusing in particular on adults under 65 years, who experienced rising mortality prior to COVID-19(9, 11), and who are largely excluded from the nearly-universal health coverage and income support available to the elderly, and from social programs targeted to children.

Third, we assess trends in the burden of excess mortality borne by U.S. racial and ethnic groups, given persistent racial disparities in life expectancy,(21) rising mortality among White Americans,(9) and differential mortality impacts of the pandemic.(22, 23)

We conduct each of these analyses using newly-released mortality data through 2021 for the U.S. and other wealthy nations, compiled by the Human Mortality Database (HMD)(24) and the U.S. Centers for Disease Control and Prevention (CDC)(25).

Methods

We compared mortality trends in the U.S. with mortality trends in 18 other wealthy countries. The comparison set of countries included: Austria, Belgium, Canada, Denmark, Finland, France, Germany, Iceland, Italy, Japan, Luxembourg, Netherlands, Norway, Portugal, Spain, Sweden, Switzerland, and the United Kingdom. These countries represented all those with mortality data available from HMD beginning in 1960 or earlier and ending in 2020 or later, after excluding former-Soviet/Eastern Bloc nations and two countries (Australia, New Zealand) with incomplete data. Our comparator set makes comprehensive use of available data on peer countries, following recent work on life expectancy trends (4, 26). However, we also present "Missing Americans" estimates using two alternate comparators: the other Group of Seven (G7) countries – Canada, France, Germany, Italy, Japan, and the United Kingdom – used in prior work by members of this study team, (14) and the five largest Western European countries – France, Germany, Italy, Spain, UK – used by Preston and Vierboom (11) and Heuveline (19).

Data on deaths and population denominators were obtained from the HMD, which compiles official data from national vital registries and censuses. We augmented the HMD standard long-run mortality series (available from 1960 through 2017 to 2020 for the countries in the sample) with data through 2021 from the HMD's Short-Term Mortality Fluctuations (STMF) database (both databases were downloaded June 7, 2022). Details on the panel of countries are provided in **Table S1**. All countries were observed starting in 1933 with the exception Portugal (1940), Austria (1947), Japan (1947), Germany (1956), and Luxembourg (1960). The Germany series combines East and West Germany prior to 1989. All countries were observed through 2021, with the exception of Japan, for which we carried forward 2020 ASMRs to 2021.

For each country, we extracted annual age-specific mortality rates, deaths, and denominators (exposure time) for 5-year age groups from the HMD long series. We then extracted data on deaths for the most recent years using the original input data from the STMF. Countries reported deaths for different age bands in the STMF, and we allocated deaths within STMF age groups to 5-year age groups based on the distribution of deaths in the last year available from the HMD long series. Denominators for the most recent years were obtained by fitting a linear trend to the last five years of exposure data available from the HMD long series for each 5-year age group in each country (e.g. Germany, 2013-2017) to obtain predictions for the most recent years. For country-years with overlapping data between the STMF and HMD long series, ASMRs were very similar **(Table S1).** Finally, to avoid false precision in reporting, we aggregated deaths and exposure time to the ten-year age bands reported by the U.S. in the STMF data: 0-4, 5-14, 15-24, …, 85+ years. For our age-stratified analyses, we constructed six age groups to facilitate presentation: 0-14, 15-44, 45-64, 65-74, 75-84, 85+.

As a benchmark against which to compute "excess" U.S. mortality, we calculated the average ASMR across the other wealthy countries for each age group and year (excluding countries whose data were not available for that year). We weighted countries by population (following (11)), comparing the mortality risks faced by U.S. residents with a representative set of residents of other wealthy nations.

We also compared ASMRs for U.S. racial/ethnic groups relative to the average of other wealthy nations. We obtained data on U.S. mortality and population denominators for 1999-2021, stratified by age and race/ethnicity from the Multiple Cause Mortality Files hosted on the CDC WONDER database (downloaded: April 14, 2022). We computed ASMRs for: Non-Hispanic Black (henceforth Black), Non-Hispanic White (White), Hispanic, Non-Hispanic Asian/Pacific

Islander (Asian/Pacific Islander), and Non-Hispanic American Indian/Alaskan Native (Native American) persons. For each population subgroup, ASMRs were extracted for ten-year age groups, aligned with the data from HMD. For ease of exposition, we report on wider age bands: 0-14, 15-44, 45-64, 65-74, 75-84, 85+ years.

Long-run mortality trends in the U.S. and other wealthy nations

Figure 1(**A**) displays long-run trends in age-specific mortality rates for each of the countries in the panel, 1933-2021. Mortality has fallen dramatically in all countries. The early time series bears the imprint of World War II and its aftermath, with high mortality rates observed in Europe and Japan. However, since the 1970s, the position of the U.S. relative to other wealthy nations has progressively deteriorated.

Figure 1(**B**) zooms in on the same plot for the period 2000-2021. In this period, the gap between the U.S. and other wealthy countries widened, particularly among non-elderly adults (15-64 years). Mortality among U.S. non-elderly adults increased in absolute terms throughout this period. The COVID-19 pandemic appears as a spike in mortality in 2020 and 2021. However, the size of the 2020 increase differed by country and age group. From 2020 to 2021, U.S. mortality rates declined in older age groups (over 75 years - a group that had experienced a large increase between 2019 and 2020) but increased among younger age groups. **Figure S1** summarizes ASMR trends across age groups, standardizing by the 2000 U.S. population.

Figure S2 displays trends in the ratio of U.S. mortality to the average of other wealthy countries for each age group, 1933-2021. The U.S. mortality advantage in the late 1930s and 1940s reflects the disproportionate mortality shock of WW II on younger age groups in many of the comparison countries. In general, however, younger U.S. age groups had elevated mortality rates relative to peer nations, while older U.S. age groups had lower mortality. This pattern began to shift in the late 1970s as the U.S. advantage at older ages disappeared. Since 2000, trends in rate ratios for different age groups have diverged, increasing rapidly for persons under 65 years, while remaining approximately stable (until the onset of the COVID-19 pandemic) for the older age group.

How many U.S. deaths would have been averted each year if the U.S. had ASMRs equal to the average of other wealthy nations? As a descriptive counterfactual, we computed the number of deaths that would have occurred in the U.S. if the U.S. population had experienced the age-specific mortality profile of peer nations. We then subtracted this number from the actual number of U.S. deaths at each age to compute the number of "Missing Americans".

Figure 2A shows, for each year 1933-2021, the number of deaths that occurred in the U.S. and the number that would have occurred if the U.S. had the ASMRs of other wealthy nations. **Figure 2B** shows the number of "Missing Americans" each year. Since the mid-1970s, the U.S. has experienced a steady and approximately linear increase in the number of excess deaths relative to other wealthy nations. The rising number of Missing Americans was driven by increases in excess mortality over 65 years from the late 1970s through the 1990s and increases in excess mortality under 65 years since 2000 (**Figure S3**). We discuss changes during the COVID-19 pandemic below.

The increase in excess U.S. mortality is even more stark when using a "years of life lost" (YLL) metric. Rather than treating every death the same, YLL weights deaths by the number of years that a person would have been expected to live had they survived. Following (11), we compute

YLL by weighting each death by the U.S. age-specific life expectancy in that year. **Figure 2C** shows YLL associated with observed U.S. deaths and YLL if the U.S. had ASMRs of its peers. **Figure 2D** shows the difference in YLL associated with excess U.S. deaths. Whereas U.S. YLL have increased continuously since 1960, YLL would have flatlined since 1960 if the U.S. had the ASMRs of other wealthy nations. The rise in excess deaths and YLL were not explained by population aging, as shown in **Figure S4,** which presents age-standardized trends.

In 2019, on the eve of the COVID-19 pandemic, the U.S. experienced 2,854,820 deaths. If the U.S. had ASMRs of the other wealthy countries, there would have been 2,228,467 deaths, a difference that represents 626,353 excess deaths (**Table 1, Figure 2**). Over half (51%) of these excess U.S. deaths were in persons younger than 65, a group that incurred just 26% of all U.S. deaths. Forty-three percent of U.S. deaths in 2019 under 65 years and 15% of deaths over 65 years would have been avoided if U.S. mortality rates had equaled the average of other wealthy nations (**Table 1**, **Table S2**).

Figure 3 presents detailed age-profiles of U.S. excess mortality for selected years: 1933, 1960, 1980, 2000, 2019-2021. The figure displays mortality rate ratios, excess deaths, and years of life lost in the U.S. relative to other wealthy nations. The divergence of the U.S. from peer countries occurred at different points in time for different age groups. From 1933 to 1960 (bookending WWII and its aftermath), U.S. mortality rates were similar to those in other nations. From 1960 to 1980, mortality in the U.S. relative to peers increased for younger age groups (15-34 years). From 1980 to 2000, U.S. mortality increased relative to peers for older age groups (65+ years). From 2000 to 2019, U.S. mortality increased relative to peers among younger and middle-aged adults. **Figure 3** highlights the extent to which the divergence in mortality has accelerated in the 21st century. For many age groups, the difference in excess deaths between 2000 and 2019 exceeded the change from 1933 to 2000. In 2019, mortality rate ratios comparing the U.S. to the average of other wealthy nations were highest among younger adults; older adults experienced the greatest number of excess deaths; and middle-aged adults the largest number of YLL.

Impact of COVID-19 pandemic on the U.S. mortality disadvantage

The last two years of our mortality series reflect the toll of the COVID-19 pandemic, which in 2020 caused the largest single-year increase in mortality for the U.S. and many other wealthy countries since World War II. From 2019 to 2020 and 2021, mortality increased in all US age groups except children 0-14 years (**Figure 1, Table 1**).

Across countries, however, the toll of the pandemic was uneven. To assess the impact of COVID-19, we compared changes in mortality from 2019 to 2020 and 2021 in the U.S. relative to other wealthy nations. In the U.S., the pandemic was associated with an increase of 528,905 deaths between 2019 and 2020 and an increase of 600,784 deaths between 2019 and 2021. If the U.S. had ASMRs equal to the average of other wealthy nations, then 69% of the 2020 increase and 78% of the 2021 increase would have been avoided (**Table 1, Table S1**).

During the COVID-19 pandemic, the number of Missing Americans grew from 626,353 in 2019 to 991,868 in 2020, and to 1,092,293 in 2021 (**Table 1, Table S1, Figure 2**). In 2021, 48% of these excess deaths occurred before age 65. Annual YLL associated with the U.S. mortality disadvantage increased from 16.0 million in 2019 to 25.4 million in 2021, up from 8.3 million in 2000 (**Figure 2**).

The COVID-19 pandemic took a particularly large toll among younger people in the U.S., far greater than in other wealthy nations (**Figure 1**). Among people under 65 years, the 2019-2020 increase in mortality was five times greater in the U.S. than in other wealthy nations, and the 2019-2021 increase in mortality was ten times greater in the U.S. If the U.S. had the ASMRs of its peers, 84% of the 2019 to 2020 increase in U.S. mortality under age 65 and 91% of the 2019 to 2021 increase in U.S. mortality under age 65 would have been avoided (**Table 1, Table S1**). Interestingly, other wealthy nations saw under-65 mortality hold steady at 160 deaths per 100K from 2020 to 2021; in the U.S., under-65 mortality increased, from 317 to 351 deaths per 100K. Estimates of U.S. excess deaths in 2019-2021 were qualitatively similar when using alternative international comparison sets (**Table S3**).

Who are the missing Americans? Excess mortality by U.S. race/ethnicity

Figure 4A presents ratios comparing ASMRs for each U.S. race/ethnicity to the average of other wealthy countries. Data are presented for four years -- 1999, 2019, 2020, and 2021 – enabling assessment of trends in excess mortality by race/ethnicity both before and during the COVID-19 pandemic. The figure shows important commonalities across U.S. racial/ethnic groups. Mortality rate ratios relative to other nations increased over time for all race/ethnicities. Mortality rate ratios were largest – for all groups – among young adults (15-44 years).

However, there were also key differences in levels and trends. In 2019, Black and Native American U.S. residents aged 15-44 years had mortality rates 5.3 times and 3.8 times higher respectively than the average of other wealthy countries. Mortality among White and Hispanic U.S. residents ages 15-44 years was also elevated at 2.5 times and 1.8 times the average of other nations, respectively. By contrast, in 2019 Asian/Pacific Islander U.S. residents had mortality rates below the average of other nations. White and Native Americans experienced the largest increases in mortality from 2000 to 2019.

During the COVID-19 pandemic, mortality rose for all U.S. racial/ethnic groups in all adult age groups (**Figure 3A**, **Figure 5**). Native American, Black, and Hispanic U.S. residents experienced the largest increases, and non-elderly adults of these racial and ethnic groups experienced the largest relative increases compared to other wealthy nations. For example, from 2019 to 2021, age-standardized, under-65 mortality increased by 249 deaths per 100K among Native American residents, 140 deaths per 100K among Black residents, 108 deaths per 100K among Hispanic residents, 71 deaths per 100K among White residents, and 35 deaths per 100K among Asian residents – compared to an increase of just 7 deaths per 100K in other wealthy nations (**Figure S5**). The increase in Hispanic Americans' death rates largely erased their previous survival advantage relative to non-Hispanic White Americans and pushed their mortality rates above the average of other wealthy countries at all but the oldest ages.

Table 2 and **Figure 3B** show the number of "Missing Americans" by race/ethnicity, comparing each U.S. racial and ethnic group to the average of other wealthy nations. Despite relatively higher mortality rates among Black and Native Americans, and larger mortality impacts of COVID-19 on Black, Native and Hispanic Americans, most "Missing Americans" were White, a consequence of the larger and much older population of White U.S. residents. In 2021, there were 749,752 excess deaths among White Americans (who represent 61% of the population) and 224,197 excess deaths among Black Americans (13% of the population). There were 82,051 excess deaths among Hispanic Americans, who have a much younger age distribution than other groups despite representing 19% of the U.S. population. There were 14,423 excess deaths among

Native Americans, who represent 1% of the U.S. population. Finally, U.S. residents identifying as Asian or Pacific Islander had lower mortality than the average of other wealthy nations and -22,085 excess deaths (**Table 2**).

Discussion

The number of "Missing Americans" increased sharply during the COVID-19 pandemic, exacerbating large pre-existing disparities in early death between the U.S. and other wealthy nations. In 2019, 626,000 U.S. deaths would have been averted had U.S. mortality rates equaled the average of peer nations. Excess U.S. deaths increased to 1,092,000 in 2021. In 2020 and 2021, more than half of all deaths under 65 years would have been averted if the U.S. had experienced the mortality rates of its peers. The 1.1 million "Missing Americans" in 2021 would have enjoyed an estimated 25 million additional years of life had they survived.

Our findings are consistent with recent reports indicating a growing life expectancy gap between the U.S. and other countries.(4, 20, 26–28) Using a similar set of comparator countries, Woolf and colleagues estimated that the U.S. life expectancy deficit increased from 1.9 years to 3.1 years between 2010 and 2018, and widened further to 4.7 years in 2020(4) and 5.3 years in 2021 (26). While period life expectancy is a widely used summary measure of mortality, it may be misinterpreted as reflecting mortality differences at end of life rather than at younger ages where the greatest differences lie between the U.S. and peer nations.

"Missing Americans" offers an alternative, easily interpretable metric: the number of U.S. deaths that would have been averted if the U.S. had the age-specific mortality rates of its peers. Our analysis builds on our (14) and others' (11, 12) previous analyses documenting excess U.S. deaths prior to COVID-19 and during the pandemic (19), as well as work on racial disparities in excess deaths before (14, 29) and during the COVID-19 pandemic (22, 23, 30).

Other studies have computed "excess deaths" relative to different benchmarks. Our choice of an international comparator offers insights not available from comparison groups within the U.S. For example, studies computing excess mortality relative to pre-COVID-19 trends within the same country take pre-pandemic mortality as given.(1) However, U.S. mortality has diverged from other wealthy nations since the 1970s, after tracking close to other nations for most of the post-World War II period. As we show, there were half a million Missing Americans in 2019 even before COVID-19. Other studies have compared mortality rates across racial/ethnic or socioeconomic groups within the U.S.(22) However, life expectancy of White Americans – particularly those with less than a college degree and those residing in non-metro areas – has stagnated or fallen since the 1990s. Using White Americans as a benchmark renders invisible the mortality crisis among White U.S. residents and underestimates excess mortality for other U.S. racial and ethnic groups.

About half of the Missing Americans died before reaching age 65. Our analysis quantifies the large and widening gap in mortality under 65 years between the U.S. and other wealthy nations, a gap that predated COVID-19 but substantially increased during the pandemic. In 2019, U.S. residents under age 65 years had mortality rates 76% higher than non-elderly residents of other wealthy nations. This number increased to 98% in 2020 and 120% in 2021. Ninety-one percent of the increase in under-65 mortality in the U.S. from 2019 to 2021 would have been averted if the U.S. had the age-specific mortality rates of its peers. Deaths among younger adults imply larger numbers of YLL than deaths among older adults. Additionally, deaths to working-age

adults have social consequences, including psychological trauma and economic precarity for surviving children, other relatives, and community members.(31–34)

Although most Missing Americans were White, Black and Native Americans had higher mortality rates than White Americans prior to the pandemic, and Black, Native, and Hispanic Americans had larger mortality increases during the pandemic. Nevertheless, White Americans had mortality rates substantially higher than the average of other wealthy nations, particularly for working age adults. And with their much older age distribution and larger population than other U.S. racial and ethnic groups, White Americans accounted for 69% of excess deaths in 2021. Black Americans accounted for 21%. The underperformance of the U.S. with respect to peer nations is a multiracial phenomenon.

In 2020 and 2021, COVID-19 joined firearm injuries, car accidents, drug overdoses, and cardiometabolic diseases (12) as proximate reasons why U.S. residents die younger than residents of other wealthy nations. However, the exceptionally large spike in early death in the U.S. during 2020-2021 was not only due to the emergence of a novel pathogen. Other nations were similarly exposed. Rather, the mortality impact of the pandemic in the U.S. was a product of longstanding social inequities and policy failures that made the U.S. particularly vulnerable, factors that had contributed to the U.S. mortality disadvantage before the pandemic. Beginning with the genocide of native populations and the enslavement of people of African descent,(35, 36) and continuing through a long history of discrimination, segregation, and exclusion, U.S. policies have directly harmed the health of Black and Native Americans (21), and these harms have reverberated through the intergenerational transfer of resources, power, and health.

In recent decades, policy failures have adversely affected the health of U.S. residents of all racial/ethnic groups, particularly those without a college degree.(37) Since the 1970s, the U.S. – like other wealthy countries – has undergone structural economic changes, with increased exposure to trade,(38) automation,(39) and a shift to service sector employment. The U.S. has failed to protect less-educated workers from the adverse health consequences of these changes. Stagnant minimum wages and losses of collective bargaining protections(40) have contributed to widening economic inequality. A scant safety net for working age adults and the absence of universal healthcare have privatized risk, tying health more closely to personal wealth and employment.(41) Additionally, lax regulation of opioids, firearms, environmental pollutants, unhealthy foods, and workplace safety have contributed to elevated U.S. mortality, particularly among lower-educated and lower-income people. Increasingly divergent policies at the state-level have resulted in widening health gaps.(42) Ironically, in those geographic areas of the U.S. where excess mortality has increased the most, voters have turned towards policy-makers who have further undermined population health(43, 44), e.g. through refusal to expand Medicaid or to implement firearm regulations.(45) Underlying these policy trends, the commitment of a majority of U.S. White residents to a political program of deregulation and divestment from the social determinants of health has hamstrung government efforts to protect the health of all U.S. residents, inflicting the greatest harm on the most vulnerable.(46)

During COVID-19, these same "fundamental causes" – socioeconomic inequality, a limited safety net, and a politics unaccountable to population health – manifested in a large increase in excess U.S. deaths. Residential segregation, limited ability to work from home, and distrust of the medical establishment contributed to excess risk among low-income and minority populations (30, 47). Gaps in the safety net forced many low-income people to work despite high infection risk.(17) Housing insecurity increased crowding and transmission at home. The exclusion of immigrant populations from the safety net(48), anemic workplace protections(49),

and crowded housing(50) contributed to the large impact of COVID-19 among U.S. Hispanic residents.(51) And failure to mandate that employers give their workers time off to get vaccinated contributed to disparities in uptake.(52) Finally, the politicization of the pandemic – including mask use, physical distancing, and vaccine uptake – by right-wing policy-makers and media have resulted in substantial excess COVID-19-related mortality and contagion, particularly among U.S. White residents and those with less than a college education.(53)

How can the U.S. reduce the number of "Missing Americans" lost to early death each year? Expanding current U.S. policies with demonstrated health impact – and ensuring that all U.S. residents have access to health care and public benefits – is a place to start. Recent evidence indicates that Medicaid improves economic security and reduces mortality;(54, 55) that minimum wage increases and EITC expansion reduce suicide;(56) that unemployment insurance subsidies improve food security;(57) that childhood programs (e.g. access to nutritional assistance(58) and early childhood education(59)) have health impacts and other benefits many times the initial investment; and that firearm(60) and environmental regulation(61) works. Learning from peer nations, the U.S. could extend social protections and universal health coverage to non-elderly adults and enhance the regulation of pollutants and firearms.

Our analysis has limitations. First, the mortality data for 2021 are preliminary due to the lag time between the occurrence and registration of deaths. Still, in previous years, by 26 weeks after the end of the year (similar to the time frame when we downloaded the data), 99% of U.S. deaths have been recorded(62). Data for Japan were missing for 2021 and were imputed using 2020 death rates. Second, differential reporting of U.S. race and ethnicity on death certificates and in Census denominators may bias estimates. In particular, American Indian/Alaskan Native "race" and Hispanic "ethnicity" are underreported on death certificates, which may lead to underestimation of deaths for these groups (63, 64). Third, the literature on U.S. mortality in international context has used a range of country comparison sets and results vary depending on the countries included. We utilized data on all other wealthy countries with a lengthy time series, excluding former communist countries. However, our findings are robust to alternate comparison sets used in other studies of excess deaths (11, 14).

It is unknown whether U.S. excess deaths will persist at 2021 levels into the future, or if the number of Missing Americans will revert towards pre-COVID levels. Underlying factors for high COVID-19 mortality, such as low vaccination rates; high rates of diabetes, obesity, and hypertension; and widespread gaps in access to health services for low- and middle-income people have not been resolved. Additionally, public health measures such as mask requirements that helped protect the unvaccinated have now been scaled back, raising the prospects that elevated mortality related to COVID-19 may continue. However, even if COVID-19 mortality were fully eliminated, the U.S. would still likely suffer over 600,000 excess deaths each year, with most occurring among Americans under 65 years. Preventing future Missing Americans will require policies that redress the consequences of structural racism(65) and bolster the economic and social determinants of population health.(66)

References and Notes:

1. L. M. Rossen, A. M. Branum, F. B. Ahmad, P. Sutton, R. N. Anderson, Excess Deaths Associated with COVID-19, by Age and Race and Ethnicity — United States, January 26–October 3, 2020. *MMWR. Morb. Mortal. Wkly. Rep.* **69**, 1522–1527 (2020).
2. S. H. Woolf, D. A. Chapman, R. T. Sabo, E. B. Zimmerman, Excess Deaths From COVID-19 and Other Causes in the US, March 1, 2020, to January 2, 2021. *JAMA* **325**, 1786–1789 (2021).
3. A. C. Stokes, *et al.*, COVID-19 and excess mortality in the United States: A county-level analysis. *PLOS Med.* **18**, e1003571 (2021).
4. S. H. Woolf, R. K. Masters, L. Y. Aron, Effect of the covid-19 pandemic in 2020 on life expectancy across populations in the USA and other high income countries: simulations of provisional mortality data. *BMJ* **373**, n1343 (2021).
5. C. J. Ruhm, F. Batten, Excess Deaths in the United States During the First Year of COVID-19 (2021) https:/doi.org/10.3386/W29503 (May 19, 2022).
6. S. H. Woolf, L. Aron, Eds., *U.S. Health in International Perspective: Shorter Lives, Poorer Health* (The National Academies Press., 2013) https:/doi.org/10.17226/13497.
7. J. Y. Ho, S. H. Preston, US mortality in an international context: Age variations. *Popul. Dev. Rev.* **36**, 749–773 (2010).
8. M. Avendano, I. Kawachi, Why do Americans have shorter life expectancy and worse health than do people in other high-income countries? *Annu. Rev. Public Health* **35**, 307–325 (2014).
9. A. Case, A. Deaton, Rising morbidity and mortality in midlife among white non-Hispanic Americans in the 21st century. *Proc. Natl. Acad. Sci.* **112**, 201518393 (2015).
10. S. Harper, C. A. Riddell, N. B. King, Declining Life Expectancy in the United States: Missing the Trees for the Forest. *Annu. Rev. Public Health* **42**, 381–403 (2020).
11. S. H. Preston, Y. C. Vierboom, Excess mortality in the United States in the 21st century. *Proc. Natl. Acad. Sci. U. S. A.* **118**, 1–3 (2021).
12. National Academies of Sciences Engineering and Medicine (NAS), *High and Rising Mortality Rates Among Working-Age Adults* (National Academies Press, 2021) https:/doi.org/10.17226/25976 (May 18, 2021).
13. OECD, "Health at a Glance 2019: OECD Indicators" (2019).
14. S. Woolhandler, *et al.*, Public policy and health in the Trump era. *Lancet* **397**, 705–753 (2021).
15. Centers for Disease Control and Prevention, Provisional Death Counts for Coronavirus Disease 2019 (COVID-19).
16. R. A. Moffitt, J. P. Ziliak, COVID-19 and the US Safety Net*. *Fisc. Stud.* **41**, 515–548 (2020).
17. J. Jay, *et al.*, Neighbourhood income and physical distancing during the COVID-19 pandemic in the United States. *Nat. Hum. Behav.* (2020) https:/doi.org/10.1038/s41562-020-00998-2.

18. B. G. Link, J. Phelan, Social Conditions As Fundamental Causes of Disease Social Conditions as Fundamental Causes of Disease*. *Source J. Heal. Soc. Behav. J. Heal. Soc. Behav.*, 80–9480 (1995).

19. P. Heuveline, The dramatic surge of excess mortality in the United States between 2017 and 2021. *medRxiv*, 2022.03.21.22272722 (2022).

20. J. Schöley, *et al.*, Bounce backs amid continued losses: Life expectancy changes since COVID-19. *medRxiv*, 2022.02.23.22271380 (2022).

21. E. Wrigley-Field, US racial inequality may be as deadly as COVID-19. *Proc. Natl. Acad. Sci. U. S. A.* **117**, 21854–21856 (2020).

22. J. M. Feldman, M. T. Bassett, Variation in COVID-19 Mortality in the US by Race and Ethnicity and Educational Attainment. *JAMA Netw. Open* **4**, e2135967–e2135967 (2021).

23. J. M. Aburto, A. M. Tilstra, G. Floridi, J. B. Dowd, Significant impacts of the COVID-19 pandemic on race/ethnic differences in USA mortality. *medRxiv*, 2022.04.04.22273385 (2022).

24. University of California Berkeley (USA), Max Planck Institute for Demographic Research (Germany), Human Mortality Database (June 7, 2022).

25. Centers for Disease Control and Prevention, National Center for Health Statistics, Multiple Cause of Death Files, 1999-2020 and 2018-2021 (preliminary), on CDC WONDER Online Database (April 14, 2022).

26. R. K. Masters, L. Y. Aron, S. H. Woolf, Changes in life expectancy between 2019 and 2021: United States and 19 peer countries. *medRxiv*, 2022.04.05.22273393 (2022).

27. S. H. Woolf, R. K. Masters, ; Laudan, Y. Aron, Changes in Life Expectancy Between 2019 and 2020 in the US and 21 Peer Countries. *JAMA Netw. Open* **5**, e227067–e227067 (2022).

28. R. K. Masters, S. H. Woolf, L. Y. Aron, Age-specific Mortality during the 2020 COVID-19 Pandemic and Life Expectancy Changes in the United States and Peer Countries, 1980-2020. *Journals Gerontol. Ser. B* (2022) https:/doi.org/10.1093/GERONB/GBAC028 (May 19, 2022).

29. H. Schwandt, *et al.*, Inequality in mortality between Black and White Americans by age, place, and cause and in comparison to Europe, 1990 to 2018. *Proc. Natl. Acad. Sci. U. S. A.* **118**, 2104684118 (2021).

30. M. T. Bassett, J. T. Chen, N. Krieger, Variation in racial/ethnic disparities in COVID-19 mortality by age in the United States: A cross-sectional study. *PLoS Med.* (2020) https:/doi.org/10.1371/journal.pmed.1003402.

31. A. M. Verdery, E. Smith-Greenaway, R. Margolis, J. Daw, Tracking the reach of COVID-19 kin loss with a bereavement multiplier applied to the United States. *Proc. Natl. Acad. Sci.* **117**, 17695–17701 (2020).

32. D. Umberson, *et al.*, Death of family members as an overlooked source of racial disadvantage in the United States. *Proc. Natl. Acad. Sci.* **114**, 915–920 (2017).

33. P. Gertler, D. I. Levine, M. Ames, Schooling and Parental Death. *Rev. Econ. Stat.* **86**, 211–225 (2004).

34. R. Kidman, R. Margolis, E. Smith-Greenaway, A. M. Verdery, Estimates and Projections of COVID-19 and Parental Death in the US. *JAMA Pediatr.* **175**, 745–746 (2021).

35. Z. D. Bailey, *et al.*, Structural racism and health inequities in the USA: evidence and interventions. *Lancet* (2017) https:/doi.org/10.1016/S0140-6736(17)30569-X.

36. Z. D. Bailey, J. M. Feldman, M. T. Bassett, How Structural Racism Works — Racist Policies as a Root Cause of U.S. Racial Health Inequities. *N. Engl. J. Med.* (2021) https:/doi.org/10.1056/nejmms2025396.

37. A. Case, A. Deaton, Life expectancy in adulthood is falling for those without a BA degree, but as educational gaps have widened, racial gaps have narrowed. *Proc. Natl. Acad. Sci.* **118** (2021).

38. J. R. Pierce, P. K. Schott, Trade Liberalization and Mortality: Evidence from US Counties. *Am. Econ. Rev. Insights* **2**, 47–64 (2020).

39. A. S. Venkataramani, R. O'Brien, "Declining Economic Opportunity, Rising Overdose Rates, & DI Receipt" (2020) (July 23, 2021).

40. J. Eisenberg-Guyot, S. J. Mooney, A. Hagopian, W. E. Barrington, A. Hajat, Solidarity and disparity: Declining labor union density and changing racial and educational mortality inequities in the United States. *Am. J. Ind. Med.* **63**, 218–231 (2020).

41. J. Bor, G. H. Cohen, S. Galea, Population health in an era of rising income inequality: USA, 1980–2015. *Lancet* **389** (2017).

42. J. K. Montez, *et al.*, US State Policies, Politics, and Life Expectancy. *Milbank Q.* (2020) https:/doi.org/10.1111/1468-0009.12469.

43. J. Bor, Diverging life expectancies and voting patterns in the 2016 US Presidential Election. *Am. J. Public Health* **107** (2017).

44. D. Autor, *et al.*, "Importing Political Polarization? The Electoral Consequences of Rising Trade Exposure *" (2017) (June 29, 2019).

45. K. Griffith, L. Evans, J. Bor, The Affordable Care Act reduced socioeconomic disparities in health care access. *Health Aff.* **36**, 1503–1510 (2017).

46. H. McGhee, *The Sum of Us: What Racism Costs Everyone and How We Can Prosper Together* (One World, 2021).

47. T. Andrasfay, N. Goldman, Reductions in 2020 US life expectancy due to COVID-19 and the disproportionate impact on the Black and Latino populations. *Proc. Natl. Acad. Sci. U. S. A.* **118** (2021).

48. J. Barofsky, A. Vargas, D. Rodriguez, A. Barrows, Spreading fear: The announcement of the public charge rule reduced enrollment in child safety-net programs. *Health Aff.* (2020) https:/doi.org/10.1377/hlthaff.2020.00763.

49. C. A. Taylor, C. Boulos, D. Almond, Livestock plants and COVID-19 transmission. *Proc. Natl. Acad. Sci. U. S. A.* (2020) https:/doi.org/10.1073/pnas.2010115117.

50. A. R. Sehgal, D. U. Himmelstein, S. Woolhandler, Feasibility of Separate Rooms for Home Isolation and Quarantine for COVID-19 in the United States. *https://doi.org/10.7326/M20-4331* **174**, 127–129 (2020).

51. E. Arias, B. Tejada-Vera, F. Ahmad, K. D. Kochanek, Vital Statistics Rapid Release Provisional Life Expectancy Estimates for 2020 (2021) (July 26, 2021).

52. B. Covert, Opinion: No, the Unvaccinated Aren't All Just Being Difficult. *New York Times* (2021) (August 8, 2021).

53. L. Bursztyn, A. Rao, C. P. Roth, D. H. Yanagizawa-Drott, Misinformation During a Pandemic (2020) https:/doi.org/10.3386/W27417 (July 26, 2021).

54. S. Miller, N. Johnson, L. R. Wherry, Medicaid and Mortality: New Evidence From Linked Survey and Administrative Data. *Q. J. Econ.* **136**, 1783–1829 (2021).

55. A. Goodman-Bacon, The Long-Run Effects of Childhood Insurance Coverage: Medicaid Implementation, Adult Health, and Labor Market Outcomes. *Am. Econ. Rev.* https:/doi.org/10.1257/AER.20171671.

56. W. H. Dow, A. Godøy, C. Lowenstein, M. Reich, Can Labor Market Policies Reduce Deaths of Despair? *J. Health Econ.* **74**, 102372 (2020).

57. J. Raifman, J. Bor, A. Venkataramani, Association Between Receipt of Unemployment Insurance and Food Insecurity Among People Who Lost Employment During the COVID-19 Pandemic in the United States. *JAMA Netw. open* **4** (2021).

58. H. Hoynes, D. W. Schanzenbach, D. Almond, Long-Run impacts of childhood access to the safety net. *Am. Econ. Rev.* (2016) https:/doi.org/10.1257/aer.20130375.

59. J. Ludwig, D. L. Miller, Does Head Start Improve Children's Life Chances? Evidence from a Regression Discontinuity Design. *Q. J. Econ.* **122**, 159–208 (2007).

60. P. M. Reeping, *et al.*, State gun laws, gun ownership, and mass shootings in the US: cross sectional time series. *BMJ* **364**, 542 (2019).

61. K. Chay, M. Greenstone, "Air Quality, Infant Mortality, and the Clean Air Act of 1970" (2003) https:/doi.org/10.3386/w10053 (January 27, 2020).

62. F. B. Ahmad, P. Dokpesi, L. Escobedo, L. Rossen, Timeliness of Death Certificate Data by Sex, Age, and Geography. *NVSS Vital Stat. Rapid Release* **9** (2020).

63. E. Arias, M. Heron, J. Hakes, The Validity of Race and Hispanic-origin Reporting on Death Certificates in the United States: An Update. *Vital Health Stat. 2.*, 1–21 (2016).

64. E. Arias, J. Xu, S. Curtin, B. Bastian, B. Tejada-Vera, Mortality Profile of the Non-Hispanic American Indian or Alaska Native Population, 2019 (2019) (May 19, 2022).

65. Z. D. Bailey, J. M. Feldman, M. T. Bassett, How Structural Racism Works — Racist Policies as a Root Cause of U.S. Racial Health Inequities. *https://doi.org/10.1056/NEJMms2025396* **384**, 768–773 (2020).

66. A. S. Venkataramani, R. O'Brien, A. C. Tsai, Declining Life Expectancy in the United States: The Need for Social Policy as Health Policy. *JAMA* **325**, 621–622 (2021).

Acknowledgments: None.

Funding: No funding was used in the preparation of this manuscript.

Author contributions:

Conceptualization: JB, DH, SW

Methodology: JB, AV, DH, SW

Investigation: JB

Visualization: JB, DH, SW

Interpretation: JB, AS, JR, AV, MB, DH, SW

Writing – original draft: JB

Writing – review & editing: JB, AS, JR, AV, MB, DH, SW

Competing interests: Authors declare that they have no competing interests.

Data and materials availability: All data used in the analysis are available from public sources. Code is available from the authors.

Supplementary Materials

Materials and Methods

Tables S1 to S3

Figs. S1 to S5

FIGURES

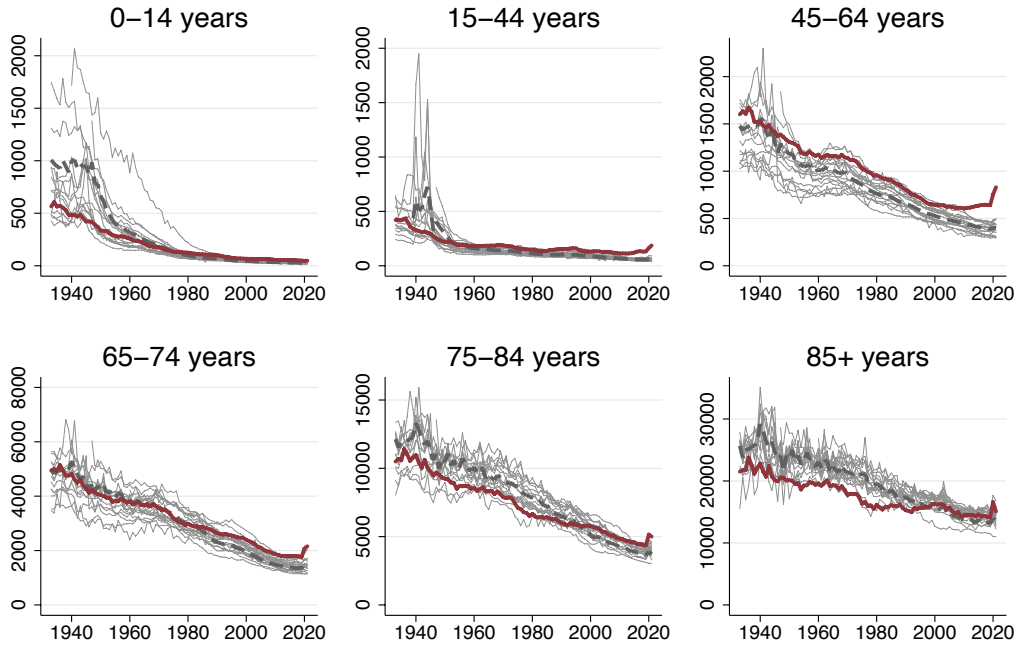

(A)

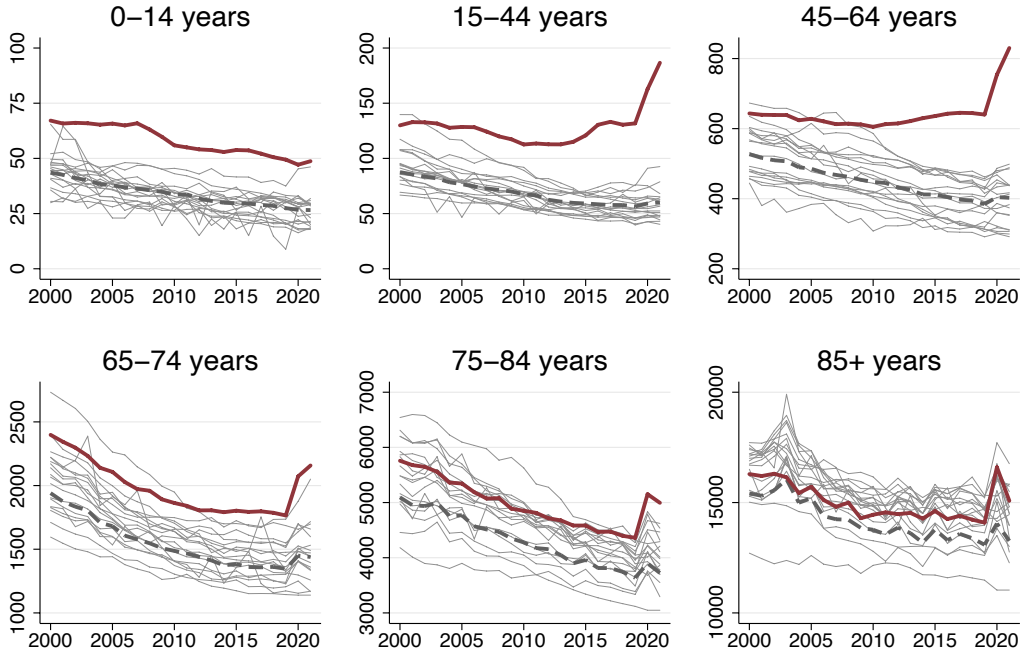

(B)

Fig. 1. Age-specific mortality trends in the U.S. and other wealthy nations. Source: Human Mortality Database. Note: Figure shows deaths per 100K population, (A) 1933-2021 and (B) 2000-2021. Dark red line is U.S.; pink line is population-weighted average of other wealthy nations; grey lines are country-specific trends for other countries.

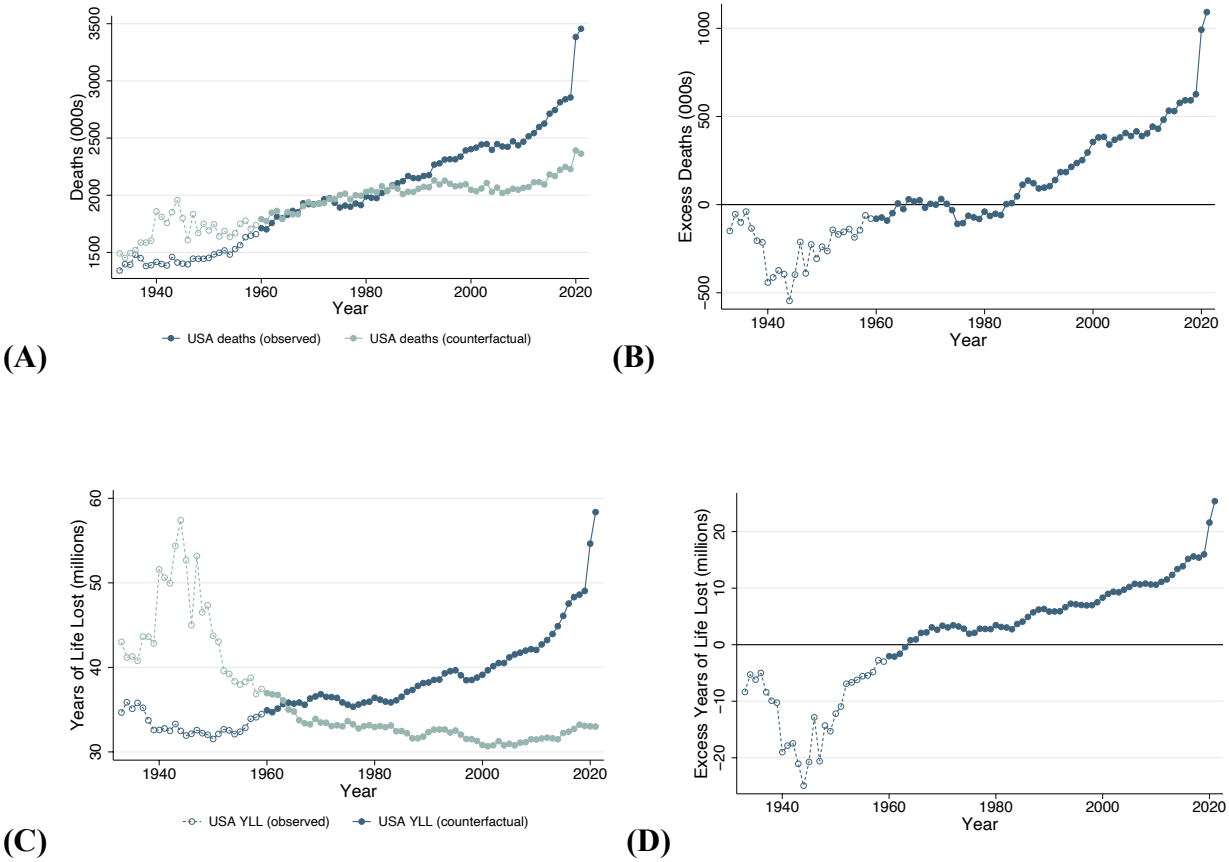

Fig. 2. Excess deaths and years of life lost in the U.S. relative to other wealthy nations, 1933-2021. Source: Human Mortality Database. Note: Figure shows number of deaths in the U.S. and the number of deaths that would have occurred in the U.S. if the U.S. had age-specific mortality rates equal to the average of other wealthy nations. The average of other wealthy nations excludes Portugal prior to 1940, Austria and Japan prior to 1947, Germany prior to 1956, and Luxembourg prior to 1960. From 1960, all countries are represented. Panel (A) shows deaths in the U.S. and counterfactual; panel (B) shows the difference between the two; panels (C) and (D) show analogous plots for years of life lost (YLL), where each death is weighted by U.S. age-specific life expectancy in the year it occurred.

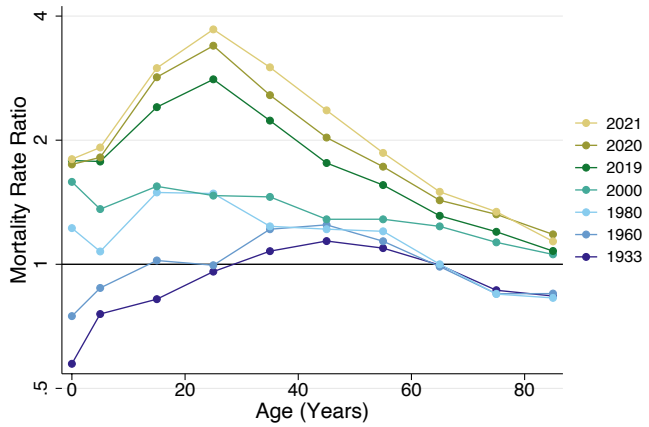

(A)

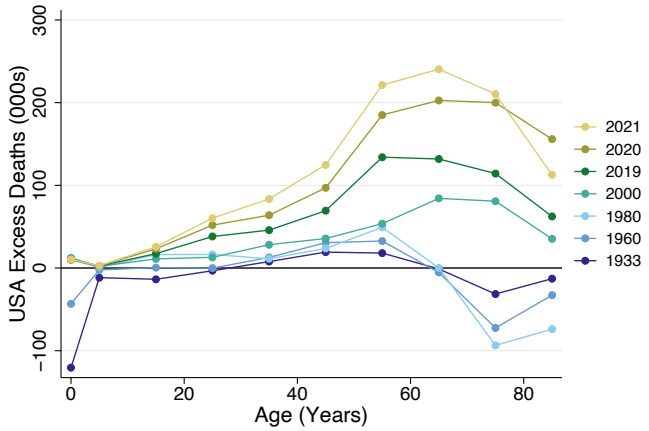

(B)

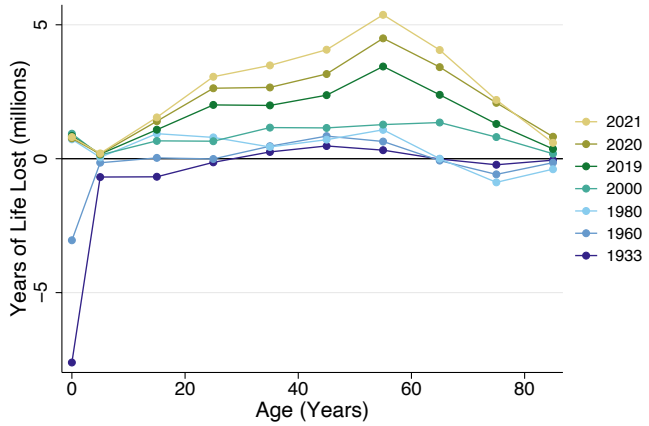

(C)

Fig. 3. Excess mortality by age group for select years: 1933 – 2021. Source: Human Mortality Database. Note: Figure shows (A) mortality rate ratios, (B) excess deaths, and (C) years of life lost in the U.S. relative to what would have occurred if the U.S. had age-specific mortality rates equal to the average of other wealthy nations. The group of other wealthy nations excludes Portugal, Austria, Japan, and Germany in 1933. From 1960, all countries are represented. Age groups are: 0-4, 5-14, 15-24, …, and 85+ years.

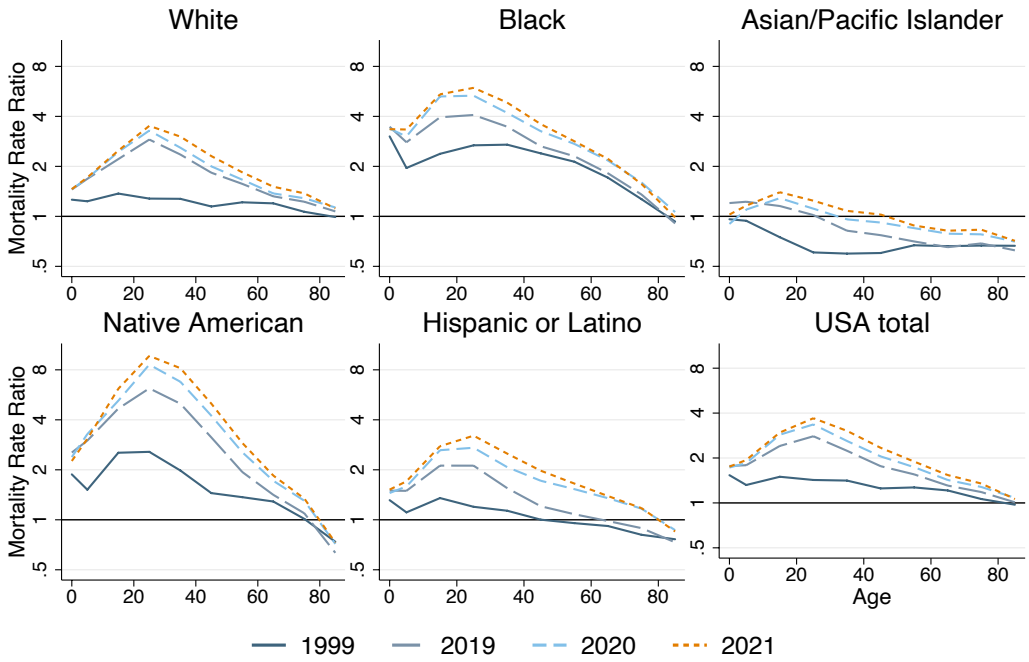

(A)

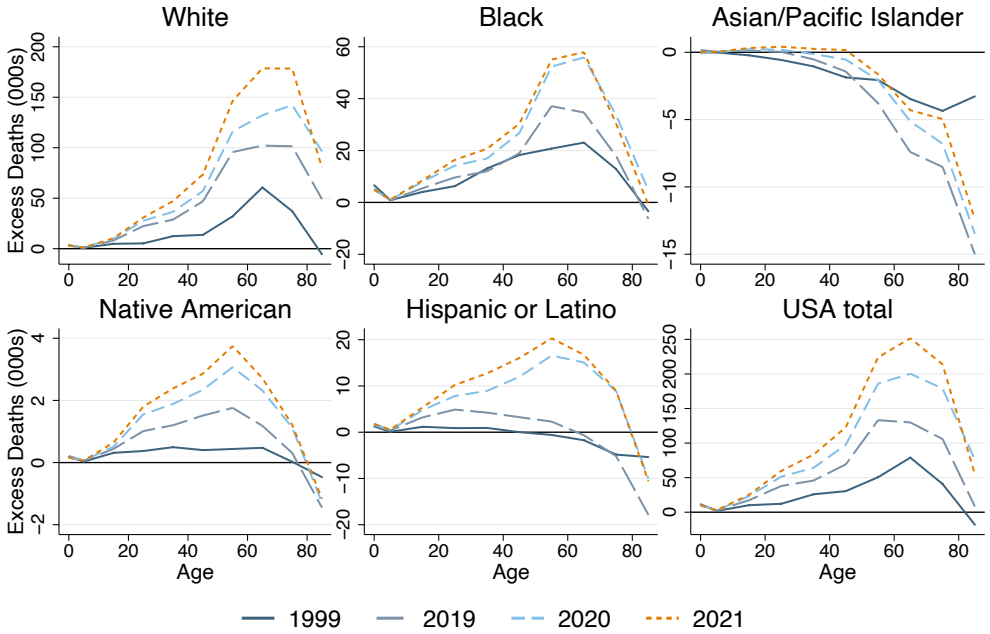

(B)

Fig. 4. Excess mortality by U.S. race/ethnicity relative to the average of other wealthy nations, 1999-2021. Source: Multiple Cause Mortality Files from CDC Wonder and Human Mortality Database. Figure shows (A) mortality rate ratios and (B) number of excess deaths for each group, stratified by age: 0-14, 15-44, 45-64, 65-74, 75-84, 85+ years. U.S. racial/ethnic groups are: Hispanic, Non-Hispanic Black (Black), Non-Hispanic White (White), Non-Hispanic Asian/ Pacific Islander (Asian/Pacific Islander), Non-Hispanic American Indian/Alaskan Native (Native American).

(A) 2019 age-standardized mortality rates

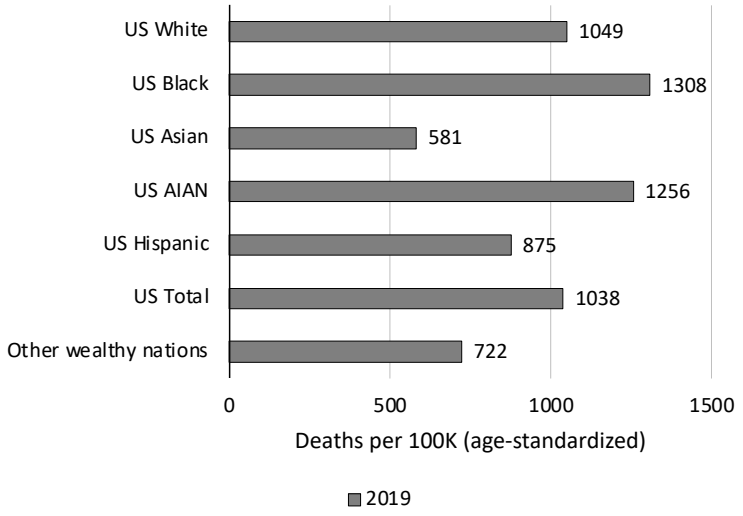

(B) Changes in age-standardized mortality rates, 2019-2020 and 2019-2021

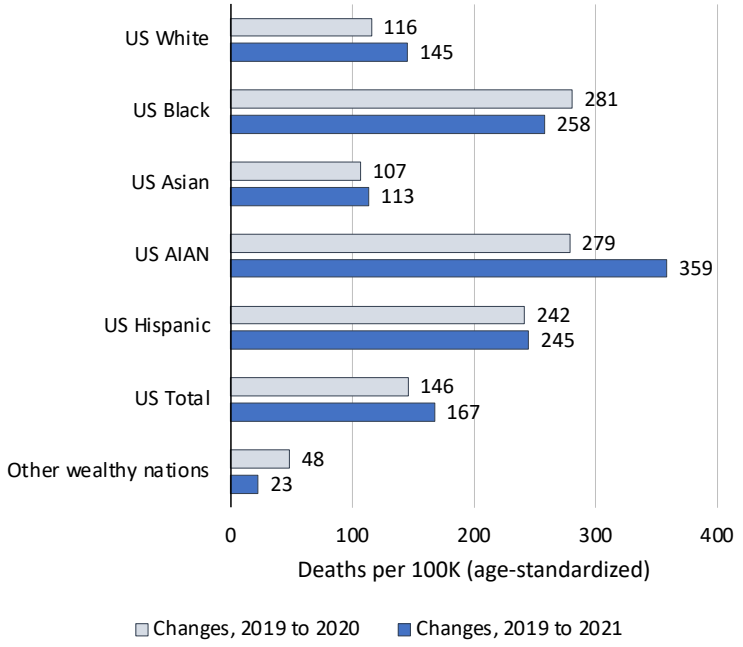

Fig. 5. Age-standardized mortality rates for U.S. racial and ethnic groups and the average of other wealthy nations: 2019-2021. Source: Multiple Cause Mortality Files from CDC Wonder and Human Mortality Database. Note: Figure shows (A) 2019 mortality rates and (B) changes in mortality 2019 to 2020 and 2019 to 2021. Mortality rates are standardized to the 2019 U.S. population age distribution. Figure compares mortality rates for U.S. racial/ethnic groups: Hispanic, Non-Hispanic White (White), Non-Hispanic Black (Black), Non-Hispanic Asian/Pacific Islander (Asian), Non-Hispanic American Indian/Alaskan Native (AIAN).

TABLES

Table 1. Excess mortality in the U.S. relative to other wealthy nations: 2019-2021

Year	Age	Population	Deaths per 100K		Total Deaths		Excess deaths		
			USA	*Other wealthy*	*USA observed*	*Counterfactual*	*Ratio*	*Difference*	*% Excess*
2019	0-14 years	60,855,842	49	28	30,090	16,873	1.8	13,217	44%
	15-44 years	130,554,528	132	54	171,943	70,653	2.4	101,290	59%
	45-64 years	83,636,314	640	397	535,361	332,016	1.6	203,345	38%
	65-74 years	31,471,591	1,765	1,346	555,586	423,727	1.3	131,859	24%
	75-84 years	15,775,462	4,362	3,637	688,049	573,762	1.2	114,287	17%
	85+ years	6,200,544	14,092	13,087	873,791	811,437	1.1	62,354	7%
	Total	328,494,281	869	678	2,854,820	2,228,467	1.3	626,353	22%
2020	0-14 years	60,965,772	47	27	28,735	16,326	1.8	12,410	43%
	15-44 years	131,381,180	163	57	213,800	74,903	2.9	138,897	65%
	45-64 years	83,802,944	754	417	631,712	349,630	1.8	282,081	45%
	65-74 years	32,554,324	2,072	1,450	674,552	471,874	1.4	202,677	30%
	75-84 years	15,957,785	5,152	3,898	822,101	622,072	1.3	200,029	24%
	85+ years	6,101,087	16,601	14,048	1,012,825	857,051	1.2	155,774	15%
	Total	330,763,092	1,023	723	3,383,724	2,391,856	1.4	991,868	29%
2021	0-14 years	60,869,364	49	27	29,659	16,277	1.8	13,382	45%
	15-44 years	131,920,458	187	58	246,239	76,778	3.2	169,461	69%
	45-64 years	83,592,706	830	416	693,811	347,807	2.0	346,004	50%
	65-74 years	33,487,111	2,158	1,440	722,549	482,120	1.5	240,429	33%
	75-84 years	16,552,198	4,995	3,724	826,793	616,401	1.3	210,392	25%
	85+ years	6,210,527	15,080	13,267	936,553	823,928	1.1	112,625	12%
	Total	332,632,364	1,039	710	3,455,604	2,363,311	1.5	1,092,293	32%
Change, 2019-2020	0-14 years		-2	-1	-1,354	-547	.	-807	.
	15-44 years		31	3	41,857	4,250	9.8	37,607	90%
	45-64 years		114	20	96,351	17,615	5.5	78,736	82%
	65-74 years		307	103	118,966	48,147	2.5	70,818	60%
	75-84 years		790	261	134,052	48,310	2.8	85,742	64%
	85+ years		2,509	961	139,034	45,614	3.0	93,420	67%
	Total		154	45	528,905	163,389	3.2	365,516	69%
Change, 2019-2021	0-14 years		-1	-1	-431	-595	.	165	.
	15-44 years		55	4	74,296	6,126	12.1	68,170	92%
	45-64 years		190	19	158,450	15,791	10.0	142,659	90%
	65-74 years		392	93	166,963	58,393	2.9	108,570	65%
	75-84 years		634	87	138,744	42,639	3.3	96,106	69%
	85+ years		988	180	62,762	12,491	5.0	50,271	80%
	Total		170	32	600,784	134,844	4.5	465,940	78%

Source: Human Mortality Database. Note: Estimates for 2021 are based on provisional data. %Excess = Ratio of excess deaths to total deaths, expressed as a percentage.

Table 2. Excess deaths by U.S. race/ethnicity relative to other wealthy nations: 2019-2021

Race/ ethnicity	Age	Population (2019)	2019			2020			2021		
			Deaths	Excess	% Excess	Deaths	Excess	% Excess	Deaths	Excess	% Excess
White	0-14	31,524,362	13,076	4,316	33%	12,528	4,196	33%	12,566	4,231	34%
	15-44	72,844,178	99,126	59,375	60%	115,919	74,054	64%	131,061	88,424	67%
	45-64	55,142,376	367,261	142,602	39%	405,621	173,189	43%	450,505	219,944	49%
	65-74	23,716,452	421,407	102,093	24%	485,693	132,130	27%	529,785	178,608	34%
	75-84	12,436,703	553,760	101,430	18%	639,678	142,157	22%	653,677	178,396	27%
	85+	5,241,403	734,885	48,967	7%	831,544	96,280	12%	774,513	80,121	10%
	Total	200,905,474	2,189,515	458,784	21%	2,490,983	622,007	25%	2,552,108	749,725	29%
Black	0-14	9,227,154	8,615	6,038	70%	8,387	5,851	70%	8,490	5,953	70%
	15-44	18,703,220	36,962	27,110	73%	49,524	39,086	79%	56,259	45,628	81%
	45-64	10,248,785	96,151	56,080	58%	121,202	79,103	65%	127,167	85,418	67%
	65-74	3,149,591	77,055	34,650	45%	103,700	55,890	54%	105,377	57,890	55%
	75-84	1,387,735	68,321	17,848	26%	89,555	33,595	38%	83,760	30,301	36%
	85+	519,318	61,638	-6,323	-10%	79,412	4,571	6%	69,688	-992	-1%
	Total	43,235,803	348,742	135,404	39%	451,780	218,096	48%	450,741	224,197	50%
Asian/PI	0-14	3,553,388	1,180	202	17%	995	-68	-7%	1,116	52	5%
	15-44	9,495,354	4,940	-378	-8%	5,911	281	5%	6,716	983	15%
	45-64	5,076,497	13,881	-5,213	-38%	17,700	-2,613	-15%	18,668	-1,470	-8%
	65-74	1,582,888	13,899	-7,413	-53%	18,889	-5,134	-27%	19,554	-4,306	-22%
	75-84	747,503	18,673	-8,514	-46%	23,982	-6,792	-28%	24,438	-4,960	-20%
	85+	304,936	24,899	-15,007	-60%	32,096	-13,477	-42%	30,656	-12,384	-40%
	Total	20,760,566	77,472	-36,323	-47%	99,573	-27,802	-28%	101,148	-22,085	-22%
AIAN	0-14	604,145	439	272	62%	392	239	61%	371	217	59%
	15-44	1,177,885	3,271	2,655	81%	4,600	3,948	86%	5,494	4,830	88%
	45-64	650,645	5,855	3,272	56%	8,117	5,412	67%	9,289	6,606	71%
	65-74	212,383	4,041	1,182	29%	5,551	2,318	42%	5,927	2,716	46%
	75-84	90,180	3,589	309	9%	4,842	1,123	23%	4,769	1,216	25%
	85+	30,205	2,501	-1,452	-58%	3,253	-1,290	-40%	3,129	-1,162	-37%
	Total	2,765,443	19,696	6,238	32%	26,755	11,750	44%	28,978	14,423	50%
Hispanic	0-14	15,661,797	6,560	2,180	33%	6,220	2,003	32%	6,555	2,337	36%
	15-44	28,066,338	27,252	12,327	45%	37,364	21,547	58%	44,422	28,309	64%
	45-64	12,205,136	50,104	5,555	11%	76,551	28,551	37%	83,933	36,353	43%
	65-74	2,822,119	37,337	-659	-2%	58,239	15,064	26%	59,614	16,731	28%
	75-84	1,307,751	42,375	-5,189	-12%	62,231	8,885	14%	59,895	8,934	15%
	85+	509,096	48,759	-17,864	-37%	65,092	-10,030	-15%	60,334	-10,612	-18%
	Total	60,572,237	212,387	-3,650	-2%	305,697	66,020	22%	314,753	82,051	26%

Source: Public-use Multiple Cause Mortality Files from CDC Wonder and Human Mortality Database.
Note: Estimates for 2021 are based on provisional data. Table displays rates for U.S. racial/ethnic groups: Hispanic, Non-Hispanic White (White), Non-Hispanic Black (Black), Non-Hispanic Asian/Pacific Islander (Asian), Non-Hispanic American Indian/Alaskan Native (AIAN).

SUPPLEMENTARY MATERIALS

Contents:

Appendix A. Materials and Methods
Appendix B. Supplementary Figures (Figs. S1 to S5)
Appendix C. Supplementary Tables (Tables S1 to S4)

Appendix A. Materials and Methods

Materials

Data sources

Data on deaths and population denominators were obtained from the Human Mortality Database (HMD),(27) which compiles official data from national vital registries and censuses. HMD is maintained by researchers at the Max Planck Institute for Demographic Research and the University of California-Berkeley.

The standard HMD mortality "long series" includes annual, age-specific mortality data (deaths, exposure time, and rates) for 41 countries, starting as early as 1751 (Sweden) and extending up to 2020 (for most countries) and to 2021 for Denmark and Sweden. These data are harmonized into standardized a format. During the COVID-19 pandemic, due to the demand for more real-time data on the mortality impact of the pandemic HMD has compiled and published provisional mortality data released by national vital statistics agencies. These data, published as the Short-Term Mortality Fluctuations (STMF) database include weekly death counts for 38 countries from the mid-2010s (for most countries) through early 2022. The STMF data are updated regularly. A limitation of the STMF database is that different countries report different age bands for provisional deaths. While HMD publishes harmonized age categories, these categories are very broad (e.g. 15-65 years is a single group). We utilized the original input data provided by countries and utilized in the STMF database.

The STMF data have limitations. Data may be incomplete due to lags between the date of death and registration, although such issues are mitigated as the STMF is updated. Data from the U.K. are reported based on date of registration rather than date of occurrence. Data from Canada exclude deaths in the Yukon (<0.1% of Canada's population). Finally, Japan is not currently included in the STMF database, although its HMD "long series" runs through 2020.

Countries and country-years included in the analysis

We compared mortality trends in the U.S. with mortality trends in 18 other wealthy countries. The comparison set of countries included: Austria, Belgium, Canada, Denmark, Finland, France, Germany, Iceland, Italy, Japan, Luxembourg, Netherlands, Norway, Portugal, Spain, Sweden, Switzerland, and United Kingdom. These countries represented all countries with mortality data available from HMD beginning in 1960 or earlier and ending in 2020 or later, after excluding former-Soviet/Eastern Bloc nations and two countries (Australia, New Zealand) with incomplete data.

Details on the panel of countries are provided in **Table S1**. Our analysis includes all country-years from 1933, the first year of U.S. data, through 2021. All countries were observed starting in 1933 with the exception Portugal (1940), Austria (1947), Japan (1947), Germany (1956), and Luxembourg (1960). The Germany series combines East and West Germany prior to 1989. All countries were observed through 2021, with the exception of Japan, for which we carried forward 2020 ASMRs to 2021. Data for Canada were incomplete in 2021 and missing weeks were imputed by assuming that the average mortality rate in prior weeks prevailed for the rest of the year.

Data extraction and manipulation

For each country, we extracted annual age-specific mortality rates, deaths, and denominators (exposure time) for 5-year age groups from the HMD long series. We then extracted data on deaths for the most recent years using the original input data from the STMF. Data were downloaded on June 7, 2022. We aggregated the STMF weekly data to annual counts. Because different countries reported deaths for different age bands in the STMF, we allocated deaths within STMF age groups to 5-year age groups based on the distribution of deaths in the last year available from the HMD long series. For example, in the STMF, Germany reports deaths for 5-year age groups among persons 30 and over but collapses all ages under 30 years. Using the distribution of deaths in 2017 – Germany's last year in the "long series" – we reallocated deaths under 30 years to ages 0-4, 5-9, …, 25-29 for 2018-2021. Denominators to match the STMF death counts were obtained by fitting a linear trend to the last five years of exposure data available from the HMD long series for each 5-year age group in each country (e.g. Germany, ages 40-44, 2013-2017) to obtain predictions for the most recent years (e.g. Germany, ages 40-44, 2018-2021).

Our final dataset consisted of annual age-specific mortality rates by 5-year age group, for 19 countries (U.S. and 18 "other wealthy nations") with data from 1933 through 2021. We assessed the accuracy of the STMF data by comparing the STMF and HMD estimates for country-years with overlapping data between the two datasets. ASMRs were closely similar **(Table S1).** Finally, to avoid false precision in reporting, we aggregated deaths and exposure time to the ten-year age bands reported by the U.S. in the STMF data: 0-4, 5-14, 15-24, …, 85+ years. Additionally, for our age-stratified analyses, we constructed six wider age groups to facilitate visual and tabular presentation of the data: 0-14, 15-44, 45-64, 65-74, 75-84, 85+.

As a benchmark against which to compute "excess" U.S. mortality, we calculated the average ASMR across "other wealthy nations" for each age group and year (excluding countries whose data were not available for that year). We weighted countries by population (following (11)), and compared the mortality rates of U.S. residents to the weighted average mortality rates of residents of other wealthy nations.

We also calculated age-specific mortality for U.S. racial and ethnic population groups for 1999-2021 based on mortality figures and midyear population denominators stratified by age and race/ethnicity extracted from the Multiple Cause Mortality Files hosted on the CDC WONDER database.(28) (1999 was the first year of the MCMF database on CDC WONDER.) Data were downloaded April 14, 2022. We computed ASMRs for: Non-Hispanic Black (henceforth Black), Non-Hispanic White (White), Hispanic, Non-Hispanic Asian/Pacific Islander (Asian/Pacific Islander), and Non-Hispanic American Indian/Alaskan Native (Native American). For each population subgroup, ASMRs were computed for ten-year age groups, aligned with the data from HMD. For ease of exposition, we report on the wider age bands described above.

<u>Methods</u>

For each year, 1933-2021, we compared U.S. ASMRs for each age group (0-14, 15-44, 45-64, 65-74, 75-84, 85+) with the ASMRs of people residing in 18 "other wealthy nations" (OWN). To assess excess mortality on a relative scale, we computed ASMR ratios for each year, 1933-2020, comparing the U.S. with the OWN benchmark. We additionally computed ratios comparing

ASMRs for U.S. racial and ethnic population groups with the ASMRs of OWN, each year 1999-2021.

To assess excess mortality on an absolute scale, we calculated the number of deaths that would have been observed in the U.S. in each year if the U.S. had the ASMRs of the OWN (multiplying the U.S. population distribution by OWN ASMRs). We then subtracted this number from the number of observed deaths in the U.S. to compute "excess deaths".

In addition to excess deaths, we computed "years of life lost" (YLL) which weights deaths by the number of years that a person would have been expected to live had they survived. Following (11), we compute YLL weighting deaths by the U.S. age-specific life expectancy in that year.

Finally, to compare changes in mortality associated with the COVID-19 pandemic, we computed changes in age-specific mortality rates from 2019 to 2020 and from 2019 to 2021 for the total U.S. population, for U.S. racial and ethnic groups, and for the comparison group of OWN.

Appendix B. Supplementary Figures

(A) 1933-2021

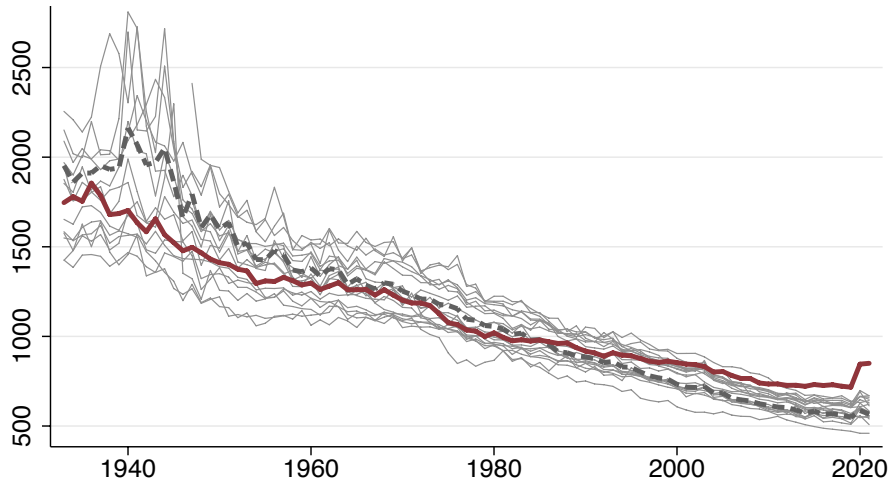

(B) 2000-2021

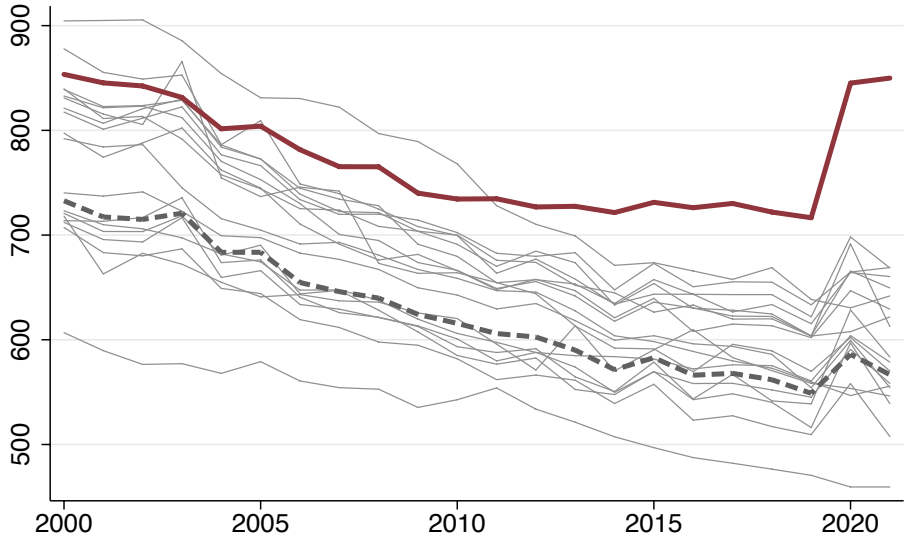

Fig. S1. Age-standardized mortality trends in the U.S. and other wealthy nations. Figure shows deaths per 100K population, (A) 1933-2021 and (B) 2000-2021. Dark red line is U.S.; pink line is the population-weighted average of other wealthy nations; grey lines are country-specific trends for non-U.S. nations. Total mortality was age-standardized to the 2000 U.S. population age distribution.

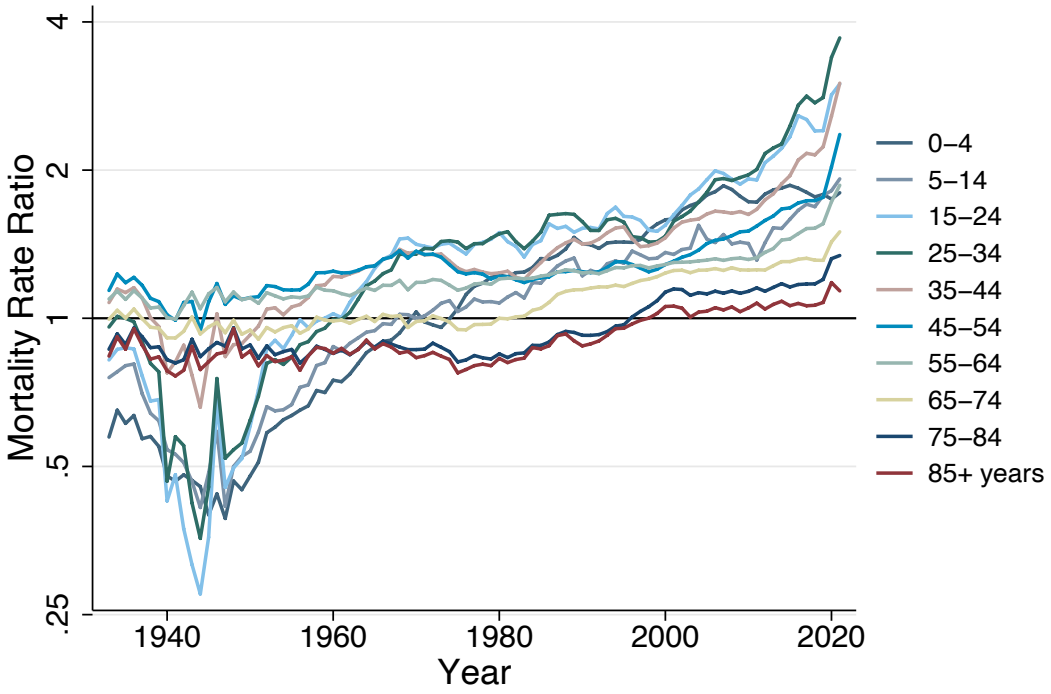

Fig. S2. Ratio of U.S. mortality to mortality in other wealthy nations, by age group. Note: Figure shows mortality rate ratios for each age group, 1933-2021. The average of other wealthy nations excludes Portugal prior to 1940, Austria and Japan prior to 1947, Germany prior to 1956, and Luxembourg prior to 1960. From 1960, all countries are represented.

(A) Ages 0-64 years

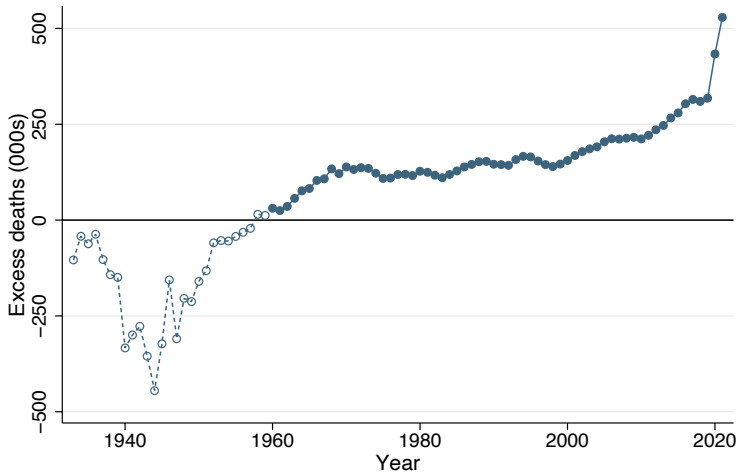

(B) Age 65 years and older

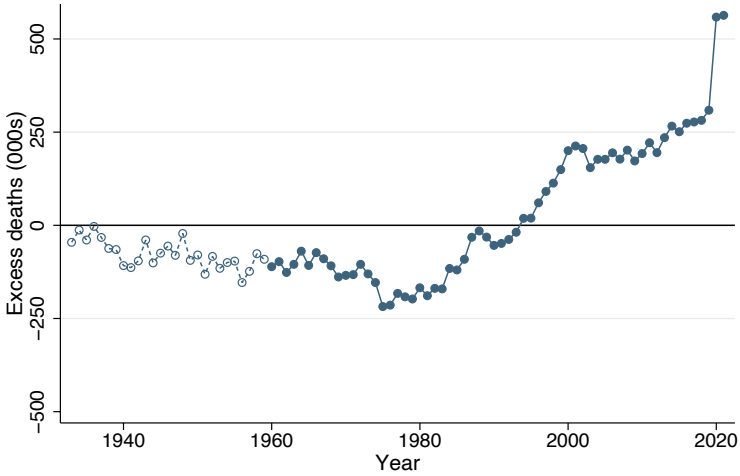

Fig. S3. Missing Americans, 1933-2021, under 65 years vs. 65 and older. Note: For each age range, figure shows difference between observed deaths in the U.S. and the number of deaths that would have occurred in the U.S. if the U.S. had age-specific mortality rates equal to the average of other wealthy nations. The average of other wealthy nations excludes Portugal prior to 1940, Austria and Japan prior to 1947, Germany prior to 1956, and Luxembourg prior to 1960. From 1960, all countries are represented.

(A) Excess deaths, adjusted for changes in age distribution

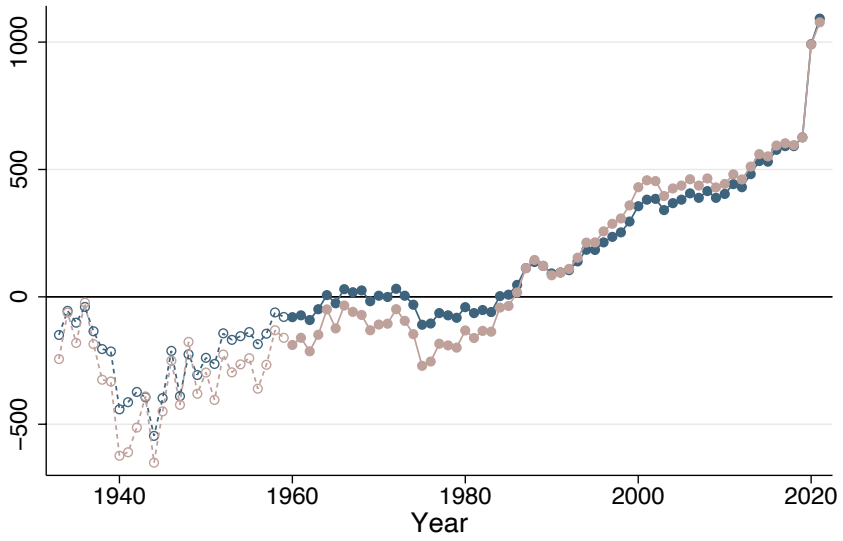

(B) Years of life lost, adjusted for changes in age distribution

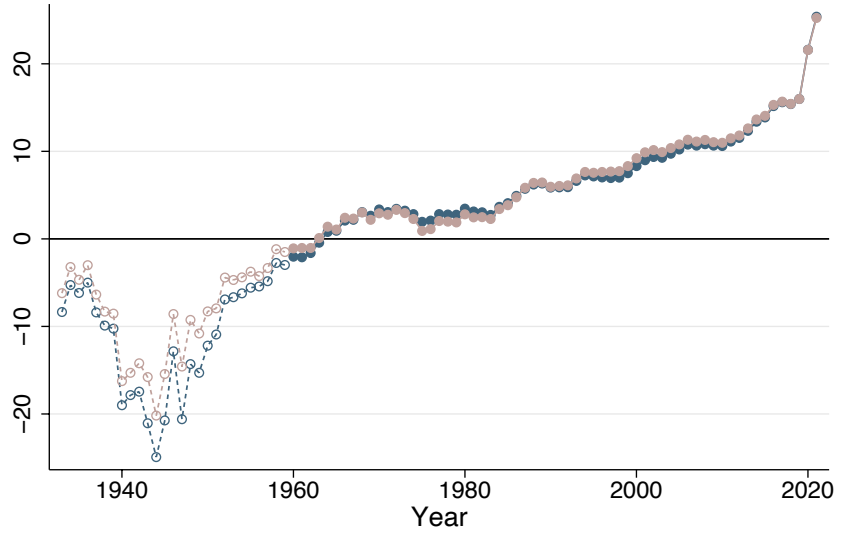

Fig. S4. Excess deaths and years of life lost, 1933-2021, standardized by U.S. 2019 age distribution. Note: Figure shows the difference between observed deaths in the U.S. and the number of deaths that would have occurred in the U.S. if the U.S. had age-specific mortality rates equal to the average of other wealthy nations. Mortality rates are standardized to the 2019 U.S. age distribution, while preserving the total U.S. population in each year. The average of other wealthy nations excludes Portugal prior to 1940, Austria and Japan prior to 1947, Germany prior to 1956, and Luxembourg prior to 1960. From 1960, all countries are represented.

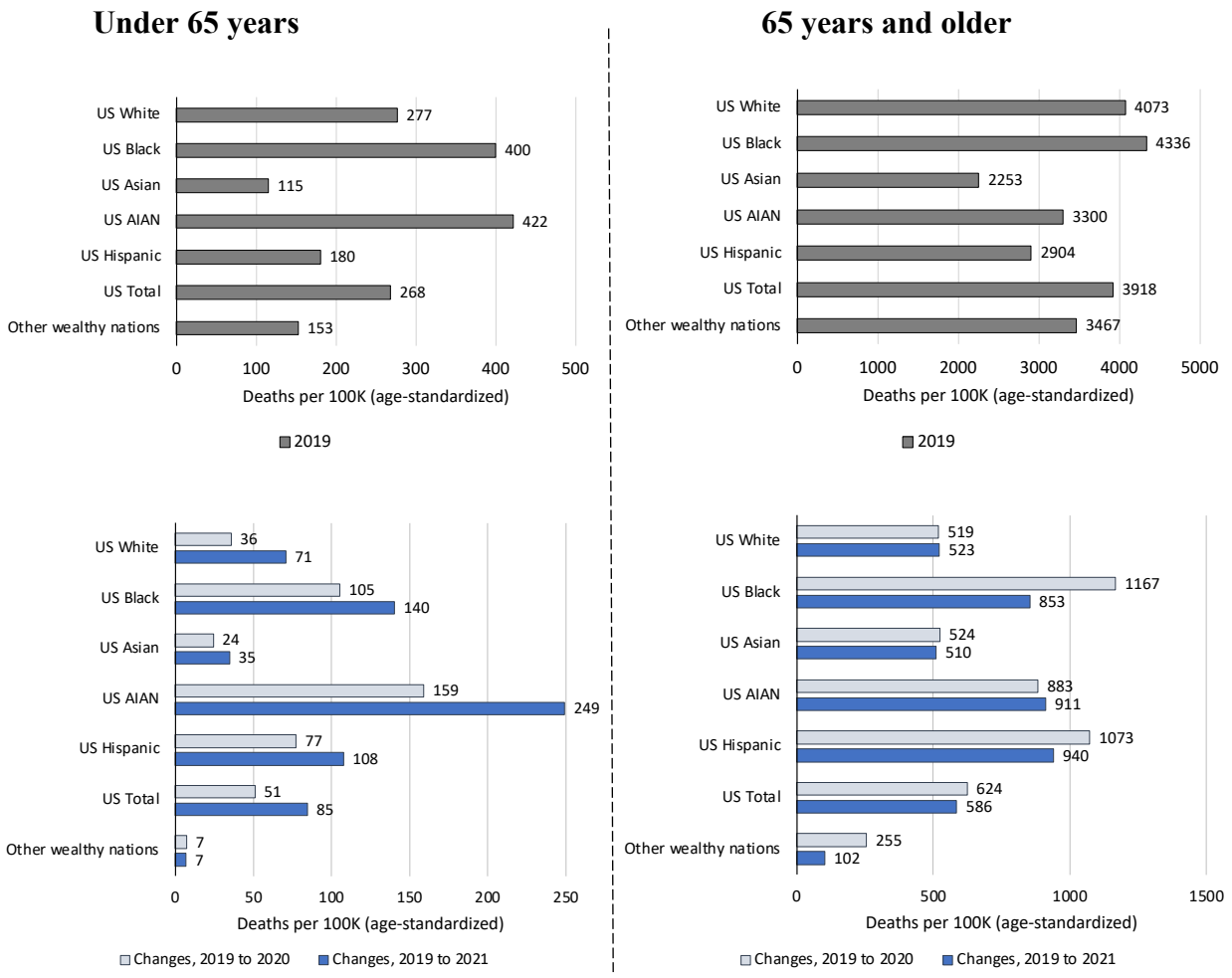

(Note: Figure replicates Fig. 5, with data stratified by age 0-64 vs. 65+ years)

Fig. S5. Under-65 and 65 years and older age-standardized mortality rates for U.S. racial and ethnic groups and the average of other wealthy nations: 2019-2021. Source: Multiple Cause Mortality Files from CDC Wonder and Human Mortality Database. Note: Figure shows data stratified by age: under 65 years (left) and 65 years and older (right). Top panels show 2019 mortality rates and bottom panels show changes in mortality 2019 to 2020 and 2019 to 2021. Mortality rates are standardized to the 2019 U.S. population age distribution. Figure compares mortality rates for U.S. racial/ethnic groups: Hispanic, Non-Hispanic White (White), Non-Hispanic Black (Black), Non-Hispanic Asian/Pacific Islander (Asian), Non-Hispanic American Indian/Alaskan Native (AIAN).

Appendix C. Supplementary Tables

Table S1. Panel of countries included in the analysis

Country	Country Code	Start year (HMD long)	End year (HMD long)	End year (STMF)	% Diff: HMD long vs. STMF	Population (2020)
Austria	AUT	1947	2019	2021	-2.3%	9,010,743
Belgium	BEL	1933	2020	2021	0.1%	11,512,420
Canada	CAN	1933	2019	2021	-0.2%	38,394,153
Switzerland	CHE	1933	2020	2021	0.1%	8,707,675
Denmark	DNK	1933	2021	N/A	N/A	5,856,866
Spain	ESP	1933	2020	2021	0.1%	47,568,022
Finland	FIN	1933	2020	2021	0.2%	5,538,503
France	FRA	1933	2019	2021	-0.3%	65,397,615
Germany	GER	1956	2017	2021	0.1%	84,894,520
Iceland	ISL	1933	2020	2021	0.1%	375,469
Italy	ITA	1933	2019	2021	1.2%	59,487,834
Japan	JPN	1947	2020	N/A	N/A	123,423,636
Luxembourg	LUX	1960	2020	2021	0.2%	642,874
Netherlands	NLD	1933	2019	2021	-0.3%	17,540,875
Norway	NOR	1933	2020	2021	0.0%	5,418,375
Portugal	PRT	1940	2020	2021	0.3%	10,277,536
Sweden	SWE	1933	2021	N/A	N/A	10,417,555
United Kingdom	UK	1933	2020	2021	0.0%	67,173,059
United States	USA	1933	2020	2021	0.4%	332,632,365

Note: Demographic data were obtained from the Human Mortality Database (HMD). We extracted data both from the HMD long series (HMD long) and from the HMD short term mortality fluctuations dataset (STMF). We included all countries represented in the HMD that had data starting in 1960 or earlier and extending to 2020 or later. We excluded former Soviet and Eastern Bloc countries (with the exception of East Germany, which was combined with West Germany pre-1989), and we excluded Australia and New Zealand, which had incomplete STMF data. Percent difference (% diff) between HMD long and STMF reports the percent difference in total number of deaths in the two databases for those country-years where both were represented. Denmark and Sweden had long-series data through 2021 and STMF data were not used for those countries. Japan did not have STMF data.

Table S2. Excess mortality in the U.S. relative to other wealthy nations: 2019-2021

(Note: Table replicates Table 1, with data aggregated to ages 0-64 and 65+ years)

Year	Age	Deaths per 100K		Total Deaths		Excess deaths		
		USA	*Other wealthy*	*USA observed*	*Counterfactual*	*Ratio*	*Difference*	*% Excess*
2019	0-64 years	268	153	737,393	419,541	1.76	317,852	43%
	65+ years	3,962	3,384	2,117,426	1,808,926	1.17	308,500	15%
	Total	869	678	2,854,820	2,228,467	1.28	626,353	22%
2020	0-64 years	317	160	874,247	440,859	1.98	433,388	50%
	65+ years	4,595	3,572	2,509,477	1,950,997	1.29	558,480	22%
	Total	1,023	723	3,383,724	2,391,856	1.41	991,868	29%
2021	0-64 years	351	160	969,709	440,863	2.20	528,846	55%
	65+ years	4,419	3,418	2,485,895	1,922,449	1.29	563,447	23%
	Total	1,039	710	3,455,604	2,363,311	1.46	1,092,293	32%
Change, 2019-2020	0-64 years	48	7	136,854	21,318	6.42	115,536	84%
	65+ years	633	188	392,051	142,071	2.76	249,980	64%
	Total	154	45	528,905	163,389	3.24	365,516	69%
Change, 2019-2021	0-64 years	83	7	232,316	21,322	10.90	210,994	91%
	65+ years	458	33	368,469	113,522	3.25	254,946	69%
	Total	170	32	600,784	134,844	4.46	465,940	78%

Table S3. U.S. excess deaths relative to alternative international comparators: 2019-2021

		U.S. Excess Deaths Relative to International Comparator Consisting of:		
Year	Age	18 Other Wealthy Nations (Main Specification)	6 Other "Group-of-7" Nations (Woolhandler, et al 2021)	5 European Nations (Preston-Vierboom 2021)
2019	0-64 years	317,852	311,560	295,154
	65+ years	308,500	327,200	213,113
	Total	626,353	638,760	508,267
2020	0-64 years	433,388	425,799	403,623
	65+ years	558,480	599,025	371,948
	Total	991,868	1,024,823	775,570
2021	0-64 years	528,846	519,751	498,860
	65+ years	563,446	586,649	412,663
	Total	1,092,293	1,106,400	911,523
Change, 2019-2020	0-64 years	115,536	114,239	108,469
	65+ years	249,980	271,825	158,835
	Total	365,516	386,064	267,304
Change, 2019-2021	0-64 years	210,994	208,191	203,706
	65+ years	254,946	259,449	199,550
	Total	465,940	467,640	403,256