Hill numbers at the edge of a pandemic: rapid SARS-COV2 surveillance without alignments or trees

Apurva Narechania,[1*] Dean Bobo,[1,2] Kevin Deitz,[1] Rob Desalle,[1] Paul Planet,[1, 3, 4] Barun Mathema[5*]

[1]Institute for Comparative Genomics, American Museum of Natural History, New York, NY, USA
[2]Department of Ecology, Evolution, and Environmental Biology, Columbia University, New York, NY, USA
[3]Division of Pediatric Infectious Diseases, Children's Hospital of Philadelphia, Philadelphia, PA, USA.
[4]Department of Pediatrics, Perelman College of Medicine, University of Pennsylvania, Philadelphia, PA, USA
[5]Department of Epidemiology, Mailman School of Public Health, Columbia University, New York, NY, USA

Keywords : Hill numbers; Information Theory; SARS-COV2; Pangenomes; Population Sweeps; Genomic Surveillance; minhash

Corresponding: anarechania@amnh.org; bm2055@cumc.columbia.edu

Abstract (Word count: 262)

The COVID-19 pandemic has highlighted the critical role of genomic surveillance for guiding policy and control strategies. Timeliness is key, but rapid deployment of existing surveillance is difficult because current approaches are based in sequence alignment and phylogeny. Millions of SARS-CoV-2 genomes have been assembled, the largest collection of sequence data in history. Phylogenetic methods are ill equipped to handle this sheer scale. We introduce a pan-genomic measure that examines the information diversity of a k-mer library drawn from a country's complete set of sequenced genomes. Quantifying diversity is central to ecology. Studies that measure the diversity of various environments increasingly use the concept of Hill numbers, or the effective number of species in a sample, to provide a simple metric for comparing species diversity across environments. The more diverse the sample, the higher the Hill number. We adopt this ecological approach and consider each k-mer an individual and each genome a transect in the pan-genome of the species. Applying Hill numbers in this way allows us to summarize the temporal trajectory of pandemic variants by collapsing each day's assemblies into genomic equivalents. We do this quickly, without alignment or trees, using modern genome sketching techniques to accommodate millions of genomes in one condensed view of pandemic dynamics. Using data from the UK, USA, and South Africa, we trace the ascendence of new variants of concern as they emerge in local populations. This history of emerging variants uses all available data as it is sequenced, intimating variant sweeps to dominance or declines to extinction at the leading edge of the COVID19 pandemic.

Main text
Word count: 2876

Introduction

The COVID-19 pandemic has been fueled by the repeated emergence of SARS-CoV-2 variants, a few of which have propelled worldwide, asynchronous waves of infection(1). First arising in late 2019 in Wuhan, China, the spread of the D614G mutation led to sequential waves of Variants of Concern (VOC) about nine months later, significantly broadening the pandemic's reach and challenging concerted efforts at its control (2). Beta and Gamma drove regional resurgences, but Alpha, Delta and Omicron were truly global variants, sweeping through the world's entire population(3)(4). Crucially, the advent of each variant often led to the near extinction of the existing viral population within which it arose (5). The architecture of this pandemic is therefore marked by periods of transition, tipping a population towards an emerging variant of concern followed by its near complete sweep to dominance.

At the pandemic's outset, epidemiological work was focused on transmission networks, but SARS-CoV-2's high rates of infection quickly outstripped our ability to trace it(2). When it became clear that even focused global efforts would only characterize a fraction of infections, researchers turned to phylodynamic approaches to understand SARS-CoV-2's population structure(6)(7). Genomics was at the center of this effort. Rapid sequencing and whole genome phylogeny updated in near real time enabled epidemic surveillance that was often a few weeks to a month behind the edge of the pandemic curve(8). But in a crisis of COVID-19's scale and speed, eliminating this analysis lag can mean the difference between timely and reasonable public health response and failure to understand and anticipate the disease's next turn.

Phylodynamics is predicated on genetic variation. Without variation, phylogenetic approaches yield star trees with no evolutionary structure. The high mutation rate among pathogens, especially among RNA viruses like SARS-CoV2, ensures the accumulation of sufficient diversity to reconstruct pathogen evolutionary history even over the relatively short time scales that comprise an outbreak. But as a genomic surveillance technique, phylodynamics is costly. Tools like Nextstrain will align genomes, reconstruct phylogenies, and date internal nodes using Bayesian and likelihood approaches(9). These techniques are among the most computationally expensive algorithms in bioinformatics. Intractable beyond a few thousand sequences, phylodynamic approaches must operate on population subsamples, and subsamples are subject to all the vagaries of data curation. The existing pandemic toolbox lacks unbiased approaches to simultaneously and quickly model the population genomics of all sequences available.

We propose a method that summarizes the temporal trajectory of pandemic variants by collapsing each day's assemblies into a single metric. This method does not subsample, perform alignments, or build trees, but still describes the major arcs of the COVID19 pandemic. Our inspiration comes from long standing definitions of diversity used in ecology. We employ Hill numbers(10), extensions of Shannon's theory of information entropy(11). Rather than using these numbers to compute traditional ecological quantities like the diversity of environmental samples, we use them to compute the diversity of genomic information. For example, we envision each unique k-mer as a species and each genome a transect sampled from the pan-genome. Applying

Hill numbers in this way allows us to measure a collection of genomes in terms of genomic equivalents. We show that tracing a pandemic curve with these genomic equivalents tracks both the emergence of variants over time and the extent of their spread.

Implementation

To measure the information diversity of a population, we use ecological definitions that can condense the influence of millions of genomes into a single value. In ecology, the effective number of species is a quantity used to provide an intuitive and simple metric for comparing species diversity across environments. Hill(10) defined the effective number of species of order q as

$$D_q = \left(\sum_i p_i^q\right)^{1/(1-q)}$$

As q tends towards one, the limit of this equation invokes Shannon's concept of generalized information entropy. The exponent of the Shannon entropy yields the effective number of species, a quantity now commonly referred to as the Hill number.

$$D_1 = \exp\left(-\sum_i p_i \, ln \, p_i\right)$$

Hill numbers are best conceptualized as the number of equally abundant species required to recapitulate the measured diversity in a sample. The more diverse a sample, the higher the Hill number. In information theory, this same quantity is termed perplexity, a key measure in Natural Language Processing (NLP) useful for the evaluation of language models(12).

While species Hill numbers are helpful for understanding the nature of any given sample, ecologists are often interested in comparisons across samples and communities. The motivation is often to assess experimental design and/or to gauge the piecemeal complexity of an ecosystem. The beta diversity, a measure of differentiation between all local sites, extends species Hill numbers to Hill numbers of communities. Ecologists use the effective number of communities to understand the competing effects of their sampling and the innate diversity of their transects(13)(14)(15). The Hill number based on beta diversity is given as

$$D_\beta = \exp\left(\sum_S w_i \sum_i p_{si} \, ln \frac{p_{si}}{p_i}\right)$$

A simple swap of the Shannon entropy for relative entropy, or the Kullback-Leibler divergence(16), yields the effective number of communities. Here, p_{si} is the frequency of a particular species i in a particular sample s, p_i is the frequency of a particular species i across all samples, and w_s weighs all observations in sample s relative to all individuals censused in the experiment.

The effective number of communities measures the compressibility of the samples. If the samples share many species and if individuals are evenly distributed across these species, the samples essentially collapse, yielding a lower number of effective communities. If the samples are highly diverse and the individuals scattered among these divergent organisms, the effective number of communities approaches the number of communities sampled (Figure 1A). This interpretation of the beta diversity relies heavily on information theoretic principles, reflecting the broad and powerful implications of Shannon's original theory of entropy and communication(11).

In the ecological framework we have described, the sample or community functions as a container for observations of species and their frequencies. However, the container can be anything.

Here, we reframe these equations to describe a system where the containers are genomes, and the species within these containers are enumerated strings of information or k-mers. In this context, the effective number of communities becomes the effective number of genomes, or genome equivalents, an intuitive quantity we term KHILL. If we consider a set of identical genomes, KHILL will reduce to 1, whereas in a set of genomes with no information overlap, KHILL will achieve its maximum, the number of genomes considered.

Equipped with this new metric of genome diversity, we can track population dynamics across any axis of change (Figure 1B). For example, over a defined time course, a stable community of species subtypes may experience a disturbance that signifies the emergence of a new variant. If selection favors the new variant, the population will pass through a KHILL peak where genome equivalents find a local maximum, and stable subtypes will coexist in almost equal measure with the newcomer. This local maximum should erode if the new variant sweeps through the population. When prior subtypes are driven to extinction and a single variant pervades, we expect a local minimum for KHILL or the effective number of genomes.

A further application of this approach is to pangenomes, the accrued genomic content of any given species(17). Because the KHILL metric functions as a measure of genome equivalents independent of functional content, it can bring new clarity to how pangenomes change in space and time. The state of the art in pangenomes is wedded to genes and/or alignments. Phylogenomic methods calculate orthologs(18), and pangenome graphs fork alignments along multiple, disparate paths(19). While a number of these methods have achieved significant speed (20), KHILL obviates the need for phylogenetics entirely by calculating information theoretic quantities on containers of k-mers. We think not in terms of genes, but in terms of unique strings of information. As we accumulate information, the KHILL curve of a transitioning population will exhibit information diversity of a higher steady state than the simpler population left in the wake of a selective sweep (Figure 1C).

Since the KHILL approach operates on containers of unaligned strings our main computational challenge is to reduce the number of string comparisons without sacrificing sensitivity. We find that a k-mer sketch(21), as implemented in programs like MASH(22), adequately reflects calculations made on the whole k-mer population. We need only a fraction of available strings to

carry each genome's signal. Using a k-bottom sketch of hashed strings, we accelerate KHILL calculations by many orders of magnitude.

Our approach is unusual in that we are not looking for evidence of specific genetic events. With sketched strings of unaligned data, we sacrifice most of the products of modern bioinformatics: the discovery of mapped genome variation like alleles in particular genes, indels in non-coding regions, or genome-scale structural rearrangement. But we gain a fast, intuitive metric that summarizes the contributions of both micro-variation on the mutational scale, and macro-variation such as the presence/absence of genomic elements.

Results and Discussion

The United Kingdom is a model for COVID-19 genomic surveillance(23). The COVID-19 Genomics UK (COG-UK) consortium has accumulated more genomes and more metadata than any other regional health organization. Figure 2 shows how the seven-day moving average of the 22.2 million UK reported cases reported as of February 24, 2002 (panel A) has spikes coincident with the emergence of the UK's three main variants of concern: Alpha, Delta and Omicron (panel B). Panels A and B rehash the accepted epidemiological approach, case counts augmented by phylogenetic annotation. Using the complete set of 2.5 million UK genomes sequenced from these reported cases, we add panel C, a single KHILL value calculated for each day. With the emergence of each variant, KHILL rises until it reaches a local maximum where sequenced genomes are evenly distributed between the old variant and the new.

Against a background of The UK's dominant variant waves, these peaks mark clear transitions in the pandemic. Notably, the stark peaks that presage the emergence of Delta and Omicron occur well before each variant's burden of cases. In May of 2021, public measures like masking and travel restrictions suppressed new infections, but it is in this month that we observe the KHILL peak signaling the arrival of Delta. The changing complexity of the viral population is reflected in this curve of daily genome equivalents regardless of the volume of cases. Because the expression for the effective number of genomes is weighted, days with just tens of sequences scale with days that may have tens of thousands.

In the UK, each population transition signified by the three KHILL peaks were harbingers of a selective sweep. A peak's ascent reflects the accumulating momentum of a variant of concern, while the descent suggests this new variant's primacy. Alpha swept the population in March 2021, Delta by July 2021, and Omicron by January 2022. In each case, KHILL settles into a local minimum of about 1.03 effective genomes highlighting the near clonality of the viral population after a variant achieves dominance. Rising KHILL values within the Delta and Omicron waves suggest that we can also detect accruing diversity within the Delta (mixing of AY.4, B.1.617.2, and AY.4.2) and Omicron (BA.1 and BA.2) variants over time. Though evidence of evolving subvariants requires a deeper sketch (Supplemental Figure 1), this within wave signal tracks the information complexity of steady evolution following a selective sweep.

We performed the same type of analysis for both the US and the South African pandemics. Though we see regional differences in terms of which variants were dominant at which times, in

every case, the KHILL curve tracks the arrival of the prevailing variants. Unlike the UK, the start of the US pandemic is variably complex with near simultaneous transmission events from around the world manifesting as a noisiness in KHILL (Supplemental Figure 2). The introduction of Alpha flattens this diversity. In South Africa, the Beta variant achieved a higher share of infection than in either the UK or the US. Though sparse genomic sampling results in a stochastic KHILL curve, in SA we observe clear peaks demarcating the transitions between Beta/Delta and Delta/Omicron (Supplemental Figure 3).

Though our approach scrambles genomic contributions to pathogen dynamics, the technique is sensitive and capable of monitoring shifts in the viral population despite the handful of changes that distinguish each variant. To better understand the number and type of phenomena we can detect with the KHILL technique, we simulated blocks of change across 100 30kb genomes varying each population from one base to 500 contiguous bases across several classes of mutation including insertion, deletion, duplication, and transposition. (Supplemental Figure 4)(24). For SARS-CoV-2, blocks of 1 to 5 bases are biologically relevant. Within this scope, we see that 10 changes raises the effective number of genomes to about 1.05, a value that mirrors biological reality. As we would expect, any change that alters the population of k-mers (e.g., insertion) results in greater KHILL values than change that simply alters the existing k-mer counts (duplication, transposition). With frequent insertion or change over long block sizes, we see a KHILL that approaches the number of genomes simulated, a range that conveys the power of the KHILL metric to track both subtle and gross genomic change.

Our approach is extremely fast and ideally suited to genome surveillance. We avoid curation to tractable genomic subsets as seen in recent studies struggling to process all available genomes in heavily sampled regions(25). In contrast, we calculate Figure 2C on all UK genomes available in 1800 CPU hours on low memory cores. If we decrease the sketch rate by an order of magnitude, we can calculate the same curve in just 180 CPU hours without losing signal from any of the UK's major variant transitions (Supplemental Figure 1). We can therefore easily append daily KHILL points to the growing epidemiological time series. Though we prescribe no thresholds for marking the emergence of a new variant, our technique affords public health institutions the opportunity to create actionable policy based on a simple, quantitative measure. Moreover, we show that the first derivative of the KHILL curve tracks new variants as deviations from a critical point, providing another potential metric to trigger policy changes. During a KHILL upswing, the increasingly complex population is marked by an accelerating slope, which then flattens and decelerates until the downswing settles into a variant sweep (Supplemental Figure 5).

KHILL is fast, straightforward and computationally inexpensive, the most important considerations for durable but nimble real-time genomic surveillance. In Supplemental Figure 6 we show that because KHILL relies only on sketched strings, even assembly is optional. We simulated 3 million reads from a random sample of 50 genomes a day selected over the course of the UK pandemic. Reads alone produce a curve that mirrors the pattern we see for all assemblies. Computing KHILL from a stream of simulated reads realizes our ambition of making sequencing a kind of online sensor(26) that can aggregate signal directly and in real time and the very edge of a pandemic.

Importantly, KHILL not only distinguishes the various states of genome populations along an axis of change, but also quantifies exactly how much genome diversity emerges during a transition, and how much is lost in a sweep. In other words, KHILL not only responds to a changing population, but also integrates the effects of genetic distance. When applied to genomes that comprise species level complexes, we believe that KHILL accumulation curves can function as a new kind of comparative genomics realized without the usual computational burden. For example, in Figure 3 we show that, in the UK population, as we accumulate Delta genomes, we plateau at about 1.04 genome equivalents. Alpha and Omicron asymptote at about 1.025. Higher Delta genome diversity agrees with conclusions drawn from slower phylogenetic methods(27). We quickly capture this species level trait using the differential saturation rate of a metric that, for any set of genome sequences, collapses all genomic diversity into a single point.

Clearly, KHILL is ideal for population genomics, but the approach is also relevant for biological problems at other evolutionary scales. The comparative approach we highlight above might help illuminate the species concept itself. With genomic containers, how many genome equivalents should a legitimate species contain? Can a comparative genomics of KHILL accumulation curves complement or even enhance traditional comparative genomic methods based in phylogenies or networks? Moreover, containers of metagenomes could be used to understand the changing diversity of environmental samples in both time and space. Can we track the diversity of an antibiotic treated gut without resorting to woefully inadequate reference databases? Can we understand microbial transition zones in perturbed environments without an explicit taxonomy of its constituents?

In this work, we use Hill numbers and the notion of genome equivalents to redefine genomic surveillance. The response to the COVID-19 pandemic has resulted in some of the richest biological datasets in history. Our technique is positioned to stream all this data. We see great value in a simple measure that conflates the nuance of phylodynamics without sacrificing a pandemic's actionable signals of transition and sweep. The method we describe here can accommodate the massive genomic datasets of future outbreaks, and perhaps signal when phylogenetics are needed. KHILL is a new angle on the COVID19 pandemic, a technique that takes us closer to the edge of one of the greatest health care challenges of our time.

Figure Legends

Figure 1. The KHILL metric. We adapt ecological definitions for beta diversity to calculate the effective number of genomes (KHILL) in any set. Genomes with overlapping k-mer identities and similar k-mer frequencies will tend to have a lower KHILL (Panel A). In a population genomic context, KHILL can be used to track changing genomic complexity over time and/or space. We expect that in a pandemic, a Variant of Concern will increase the information diversity of a stable population. If this transition is favored, the variant will sweep the population (Panel B). Genomes sampled from a transitioning population will exhibit higher KHILL than a population that has settled into a dominant variant (Panel C).

Figure 2. The United Kingdom (UK) COVID-19 pandemic. We show new case burden (Panel A) and gross phylogenetic classification (Panel B) for the UK pandemic since its inception. The

three distinct KHILL peaks signal the arrival of Alpha (November 2020), Delta (May 2021), and Omicron (November 2022) well before each variant's spike in cases (Panel C).

Figure 3. SARS-CoV-2 comparative genomics. We randomly sampled 1000 Alpha, Delta and Omicron genomes from the UK pandemic. As genomes are randomly accumulated, information diversity accrues. We show that Delta is far more diverse than either Alpha or Omicron, an observation confirmed by phylogenetic methods on far fewer genomes.

Supplemental Figure 1. Sketch depth and the detection of subvariants. We used a generalized additive model to fit a cubic spline (lines) with a kurtosis of 50 to the UK covid pandemic KHill statistics (y-axis, as a response to date on the x-axis), calculated with sketch rates of 100 and 1,000. Red arrows indicate the additional diversity captured with a deeper sketch during the Delta and Omicron waves.

Supplemental Figure 2. The United States (US) COVID-19 pandemic. We show new case burden (Panel A) and gross phylogenetic classification (Panel B) for the US pandemic since its inception. The arrival of Alpha (March 2021) seems to have homogenized a previously variable US viral population. The Delta surge (June 2021) moderately increases complexity, while the arrival of Omicron (December 2021) is accompanied by a KHILL spike followed by a rapid descent after Delta is forced into near extinction (Panel C).

Supplemental Figure 3. The South Africa (SA) COVID-19 pandemic. We show new case burden (Panel A) and gross phylogenetic classification (Panel B) for the SA pandemic since its inception. The arrival of both Delta and Omicron lead to KHILL spikes. Because of sparser sequencing in this population, the SA data is considerably noisier than either the UK or USA. Note that we also include the Beta variant here as it was a significant variant in the SA pandemic.

Supplemental Figure 4. Simulations. We simulated mutations in populations of 29.9Kb SARS-CoV-2 genomes using the EMBOSS tool *msbar* (24) and the SARS-CoV-2 reference (NCBI Reference Sequence: NC_045512.2) to understand how numbers of mutations and mutation classes impact the KHill statistic. Each population differs in the number of mutations (x-axis), mutation class (legend), and the block size of each mutation (as below). Panels A and B report the KHill statistic (y-axis) calculated from populations of 1,000 genomes with 1bp SNP mutations. Mutations were simulated to represent 1% - 50% of the genome in steps of 1% (i.e. 299 – 14,952 mutations). Panel A reports the KHill statistic for zero to 1,500 mutations, while the maximum number of mutations in panel B is 14,952, or 50% of the genome. Panels C and D report KHill statistics for populations of 100 genomes and are faceted and annotated (top) by mutation block size (1, 5, 10, 20, 50, 75, and 100 bp in panel C, and 250 and 500 bp in panel D). We simulated mutation classes: insertion, deletion, SNP (or replacement for block mutations greater than 1 bp), duplication, transposition (copy/paste), or "any", which is a random combination of all mutation forementioned classes.

Supplemental Figure 5. Slopes. In Panel A we used a generalized additive model to fit a cubic spline (blue line) with a kurtosis of 50 to the UK covid pandemic KHill statistics (y-axis, as a response to date on x-axis). Panel B presents the first derivative F'(x), or slope, of the cubic

spline presented in Panel A. Positive values indicated a positive slope (increasing KHill), while negative values indicated a negative slope (decreasing KHill). The grey shaded area represents the 95% confidence interval of F'(x). Panel C presents F'(x) (right y-axis) overlayed on the SARS-CoV-2 clade frequency (left y-axis) of the UK covid pandemic dataset. Alpha, Delta, and Omicron sub-variants have been collapsed (legend). In Panel B and C the horizontal dashed line at F'(x) = 0 indicates the transition point from positive to negative slopes of the fitted cubic spline.

Supplemental Figure 6. Simulated reads. We simulated 3 Mbases of Illumina sequence from each of 50 randomly selected genomes taken daily over the course of the UK pandemic. We show that the KHILL pandemic curve in this unassembled sequence mirrors that shown in Figure 2 for assembled genomes.

Code

https://github.com/narechan/khill

References

1. Koelle K, Martin MA, Antia R, Lopman B, Dean NE. The changing epidemiology of SARS-CoV-2. Science. 2022 Mar 11;375(6585):1116–21.

2. Li R, Pei S, Chen B, Song Y, Zhang T, Yang W, et al. Substantial undocumented infection facilitates the rapid dissemination of novel coronavirus (SARS-CoV-2). Science. 2020 May;368(6490):489–93.

3. Dhar MS, Marwal R, Vs R, Ponnusamy K, Jolly B, Bhoyar RC, et al. Genomic characterization and epidemiology of an emerging SARS-CoV-2 variant in Delhi, India. Science. 2021 Nov 19;374(6570):995–9.

4. Viana R, Moyo S, Amoako DG, Tegally H, Scheepers C, Althaus CL, et al. Rapid epidemic expansion of the SARS-CoV-2 Omicron variant in southern Africa. Nature. 2022 Mar 24;603(7902):679–86.

5. Korber B, Fischer WM, Gnanakaran S, Yoon H, Theiler J, Abfalterer W, et al. Tracking Changes in SARS-CoV-2 Spike: Evidence that D614G Increases Infectivity of the COVID-19 Virus. Cell. 2020 Aug;182(4):812-827.e19.

6. Grenfell BT, Pybus OG, Gog JR, Wood JLN, Daly JM, Mumford JA, et al. Unifying the Epidemiological and Evolutionary Dynamics of Pathogens. Science. 2004 Jan 16;303(5656):327–32.

7. Volz EM, Koelle K, Bedford T. Viral Phylodynamics. Wodak S, editor. PLoS Comput Biol. 2013 Mar 21;9(3):e1002947.

8. Gardy JL, Loman NJ. Towards a genomics-informed, real-time, global pathogen surveillance system. Nat Rev Genet. 2018 Jan;19(1):9–20.

9. Hadfield J, Megill C, Bell SM, Huddleston J, Potter B, Callender C, et al. Nextstrain: real-time tracking of pathogen evolution. Kelso J, editor. Bioinformatics. 2018 Dec 1;34(23):4121–3.

10. Hill MO. Diversity and Evenness: A Unifying Notation and Its Consequences. Ecology. 1973 Mar;54(2):427–32.

11. Shannon CE. A Mathematical Theory of Communication. Bell Syst Tech J. 1948 Jul;27(3):379–423.

12. Brown P, Pietra SD, Pietra VD, Lai J, Mercer R. An Estimate of an Upper Bound for the Entropy of English. CL. 1992;

13. Jost L. PARTITIONING DIVERSITY INTO INDEPENDENT ALPHA AND BETA COMPONENTS. Ecology. 2007 Oct;88(10):2427–39.

14. Marcon E, Hérault B, Baraloto C, Lang G. The decomposition of Shannon's entropy and a confidence interval for beta diversity. Oikos. 2012 Apr;121(4):516–22.

15. Marcon E, Scotti I, Hérault B, Rossi V, Lang G. Generalization of the Partitioning of Shannon Diversity. Thioulouse J, editor. PLoS ONE. 2014 Mar 6;9(3):e90289.

16. Kullback S, Leibler RA. On Information and Sufficiency. Ann Math Stat. 1951 Mar;22(1):79–86.

17. Tettelin H, Masignani V, Cieslewicz MJ, Donati C, Medini D, Ward NL, et al. Genome analysis of multiple pathogenic isolates of *Streptococcus agalactiae* : Implications for the microbial "pan-genome." Proc Natl Acad Sci. 2005 Sep 27;102(39):13950–5.

18. Nichio BTL, Marchaukoski JN, Raittz RT. New Tools in Orthology Analysis: A Brief Review of Promising Perspectives. Front Genet [Internet]. 2017 [cited 2022 May 25];8. Available from: https://www.frontiersin.org/article/10.3389/fgene.2017.00165

19. Eizenga JM, Novak AM, Sibbesen JA, Heumos S, Ghaffaari A, Hickey G, et al. Pangenome Graphs. Annu Rev Genomics Hum Genet. 2020 Aug 31;21(1):139–62.

20. Turakhia Y, Thornlow B, Hinrichs AS, De Maio N, Gozashti L, Lanfear R, et al. Ultrafast Sample placement on Existing tRees (UShER) enables real-time phylogenetics for the SARS-CoV-2 pandemic. Nat Genet. 2021 Jun;53(6):809–16.

21. Broder AZ. On the resemblance and containment of documents. In: Proceedings Compression and Complexity of SEQUENCES 1997 (Cat No97TB100171) [Internet]. Salerno, Italy: IEEE Comput. Soc; 1998 [cited 2022 May 25]. p. 21–9. Available from: http://ieeexplore.ieee.org/document/666900/

22. Ondov BD, Treangen TJ, Melsted P, Mallonee AB, Bergman NH, Koren S, et al. Mash: fast genome and metagenome distance estimation using MinHash. Genome Biol. 2016 Dec;17(1):132.

23. The COVID-19 Genomics UK (COG-UK) consortium. An integrated national scale SARS-CoV-2 genomic surveillance network. Lancet Microbe. 2020 Jul;1(3):e99–100.

24. Rice P, Longden I, Bleasby A. EMBOSS: The European Molecular Biology Open Software Suite. Trends Genet. 2000 Jun;16(6):276–7.

25. Wilkinson E, Giovanetti M, Tegally H, San JE, Lessells R, Cuadros D, et al. A year of genomic surveillance reveals how the SARS-CoV-2 pandemic unfolded in Africa. Science. 2021 Oct 22;374(6566):423–31.

26. Erlich Y. A vision for ubiquitous sequencing. Genome Res. 2015 Oct 1;25(10):1411–6.

27. Suratekar R, Ghosh P, Niesen MJM, Donadio G, Anand P, Soundararajan V, et al. High diversity in Delta variant across countries revealed by genome-wide analysis of SARS-CoV-2 beyond the Spike protein. Mol Syst Biol [Internet]. 2022 Feb [cited 2022 May 25];18(2). Available from: https://onlinelibrary.wiley.com/doi/10.15252/msb.202110673

Fig1

A

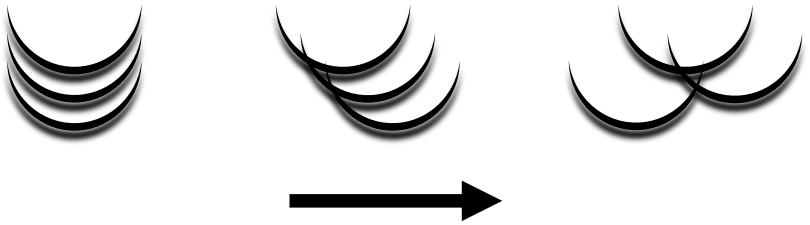

Increasing KHill (effective number of containers)

B

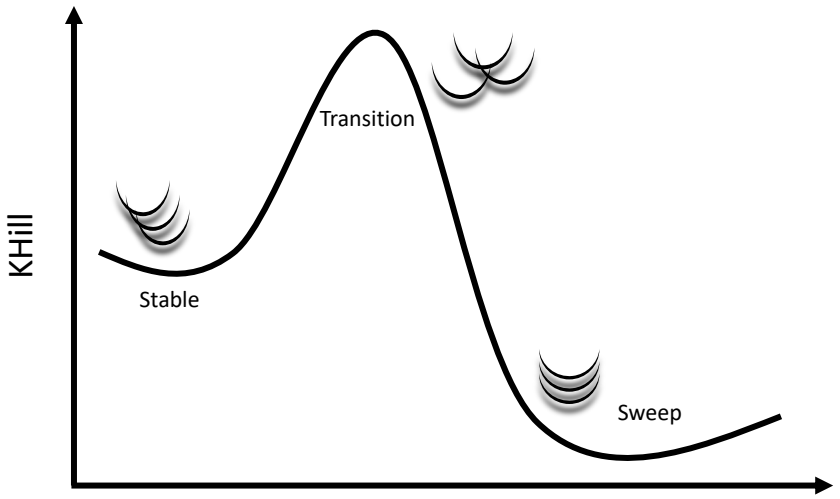

Axis of Change

C

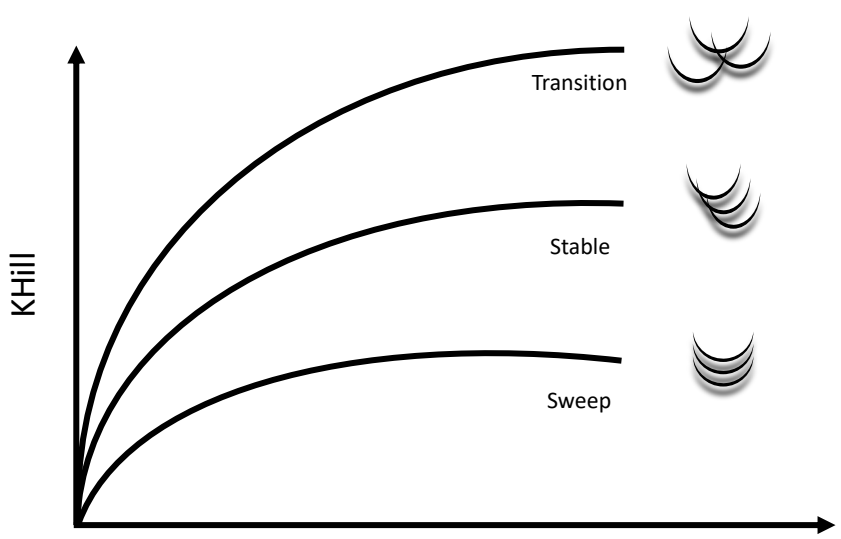

Information

Fig2

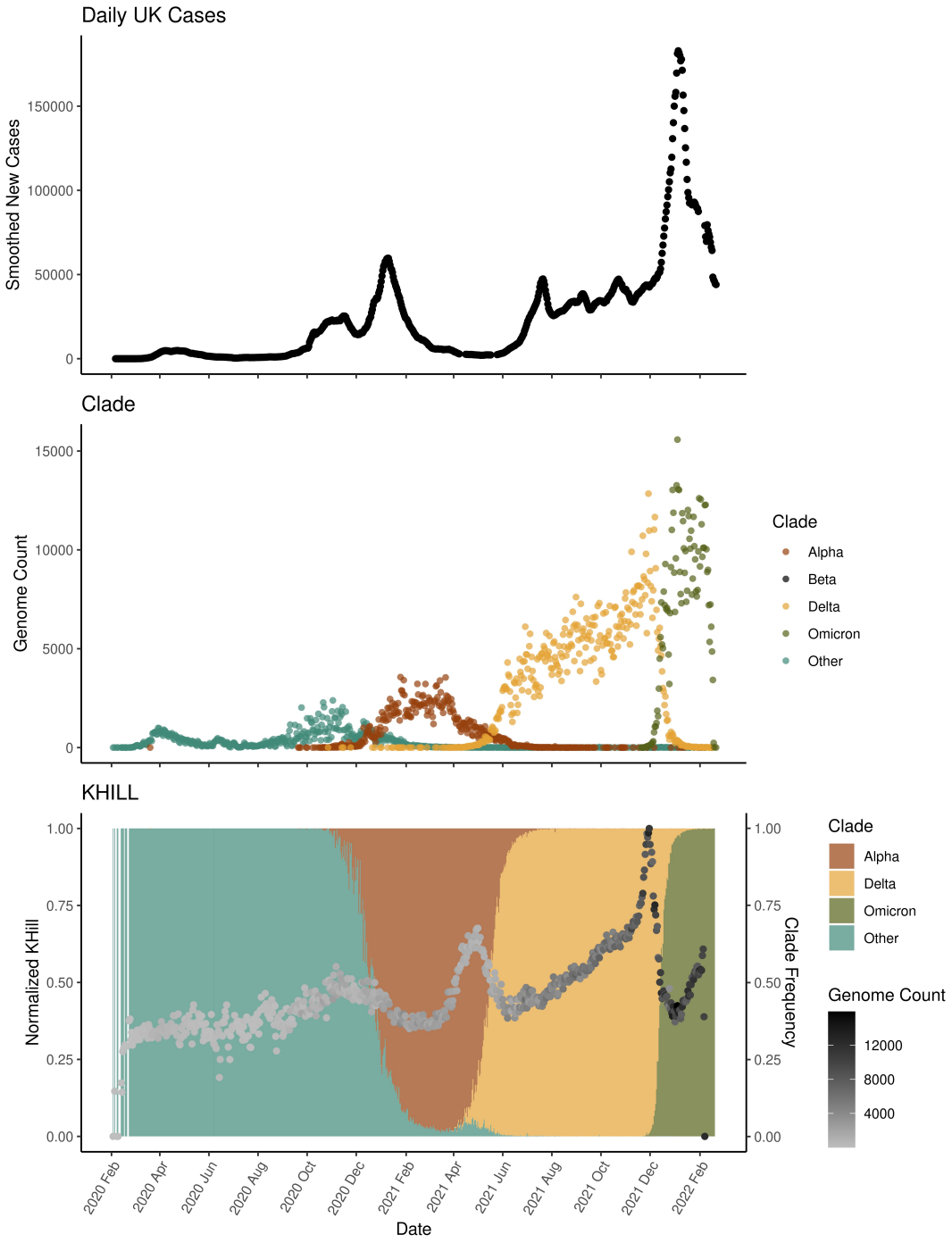
Daily UK Cases
Smoothed New Cases
150000
100000
50000
0
Clade
Genome Count
15000
10000
5000
0
Clade
Alpha
Beta
Delta
Omicron
Other
KHILL
Normalized KHill
1.00
0.75
0.50
0.25
0.00
Clade Frequency
Clade
Alpha
Delta
Omicron
Other
Genome Count
12000
8000
4000
2020 Feb
2020 Apr
2020 Jun
2020 Aug
2020 Oct
2020 Dec
2021 Feb
2021 Apr
2021 Jun
2021 Aug
2021 Oct
2021 Dec
2022 Feb
Date

Fig3

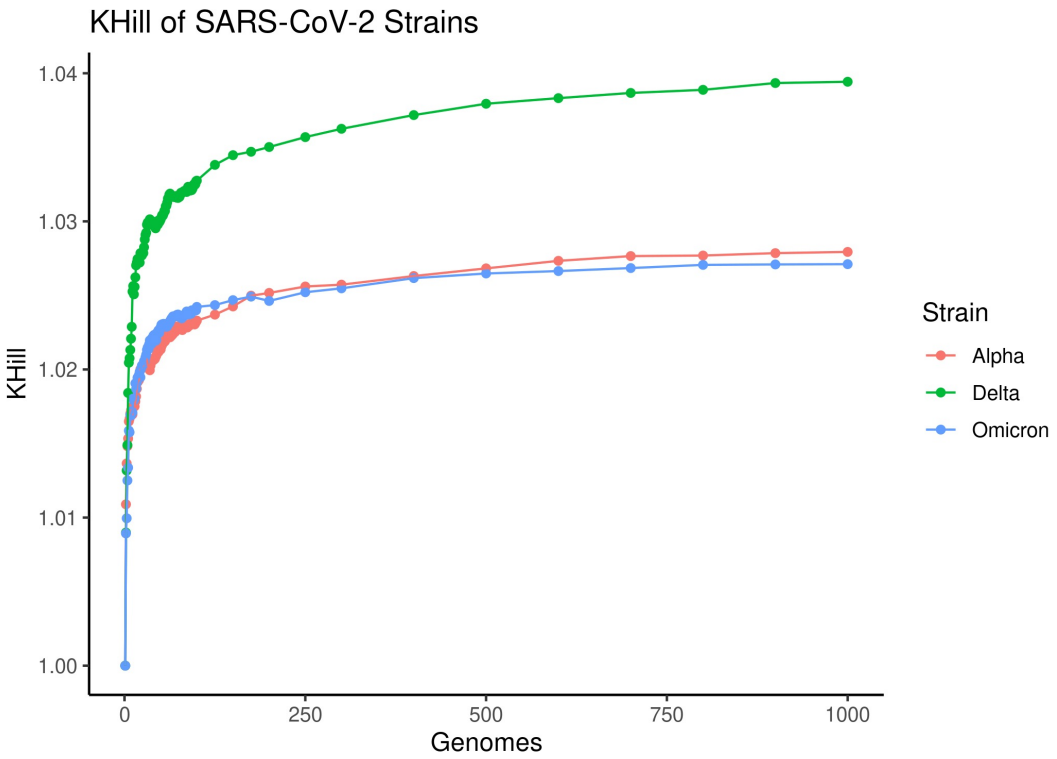
KHill of SARS-CoV-2 Strains
KHill
1.04
1.03
1.02
1.01
1.00
0
250
500
750
1000
Genomes
Strain
Alpha
Delta
Omicron

Supp Fig 1

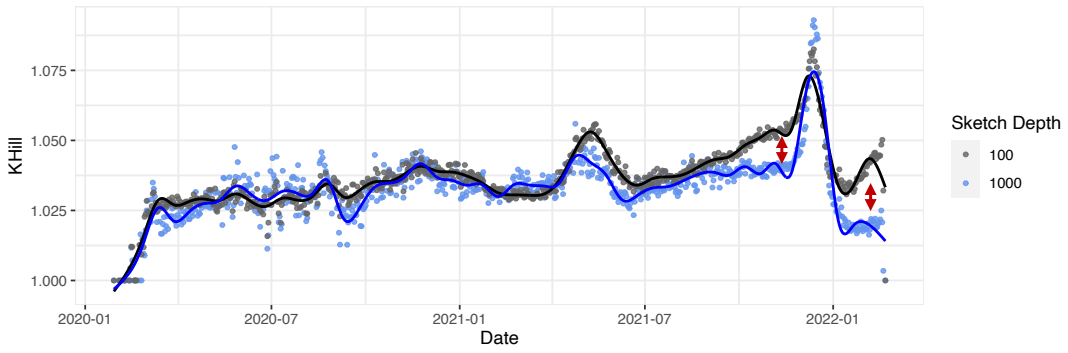
1.075
1.050
1.025
1.000
KHill
2020-01
2020-07
2021-01
2021-07
2022-01
Date
Sketch Depth
100
1000

Supp Fig 2

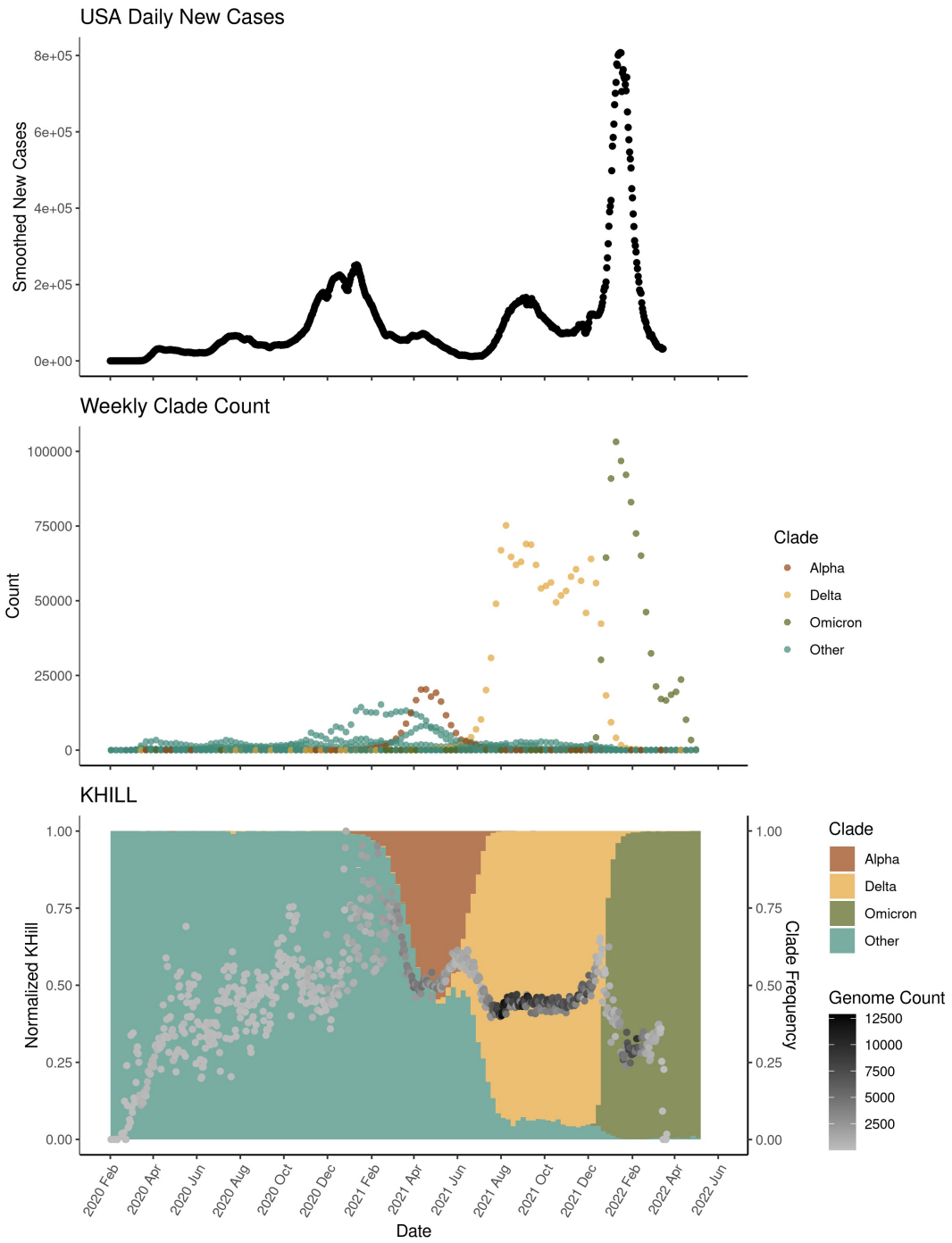
USA Daily New Cases
Smoothed New Cases
8e+05
6e+05
4e+05
2e+05
0e+00
Weekly Clade Count
Count
100000
75000
50000
25000
0
Clade
Alpha
Delta
Omicron
Other
KHILL
Normalized KHill
1.00
0.75
0.50
0.25
0.00
Clade Frequency
Clade
Alpha
Delta
Omicron
Other
Genome Count
12500
10000
7500
5000
2500
2020 Feb
2020 Apr
2020 Jun
2020 Aug
2020 Oct
2020 Dec
2021 Feb
2021 Apr
2021 Jun
2021 Aug
2021 Oct
2021 Dec
2022 Feb
2022 Apr
2022 Jun
Date

Supp Fig 3

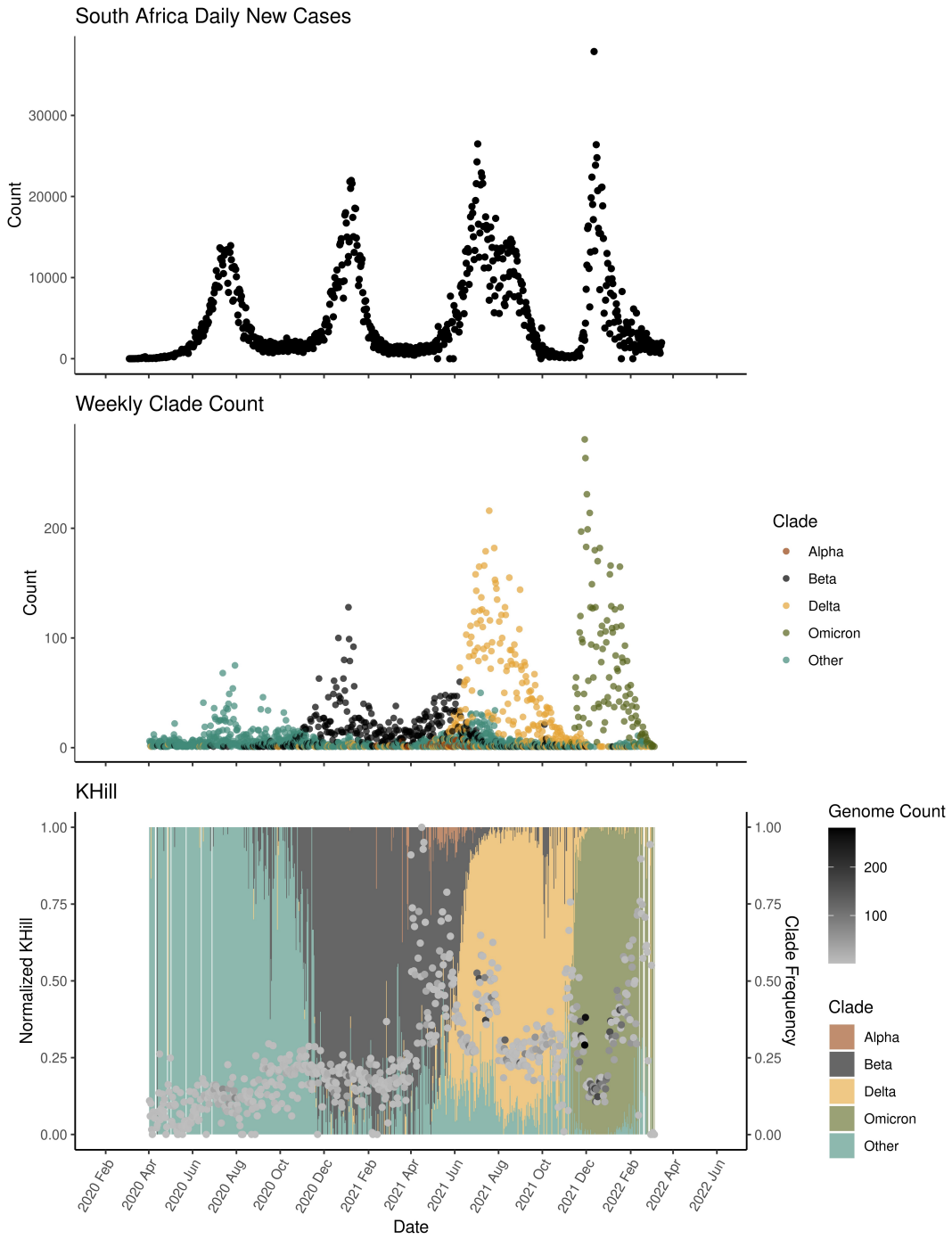
South Africa Daily New Cases
Count
30000
20000
10000
0
Weekly Clade Count
Count
200
100
0
Clade
Alpha
Beta
Delta
Omicron
Other
KHill
Normalized KHill
1.00
0.75
0.50
0.25
0.00
Clade Frequency
Genome Count
200
100
Clade
Alpha
Beta
Delta
Omicron
Other
2020 Feb
2020 Apr
2020 Jun
2020 Aug
2020 Oct
2020 Dec
2021 Feb
2021 Apr
2021 Jun
2021 Aug
2021 Oct
2021 Dec
2022 Feb
2022 Apr
2022 Jun
Date

Supp Fig 4

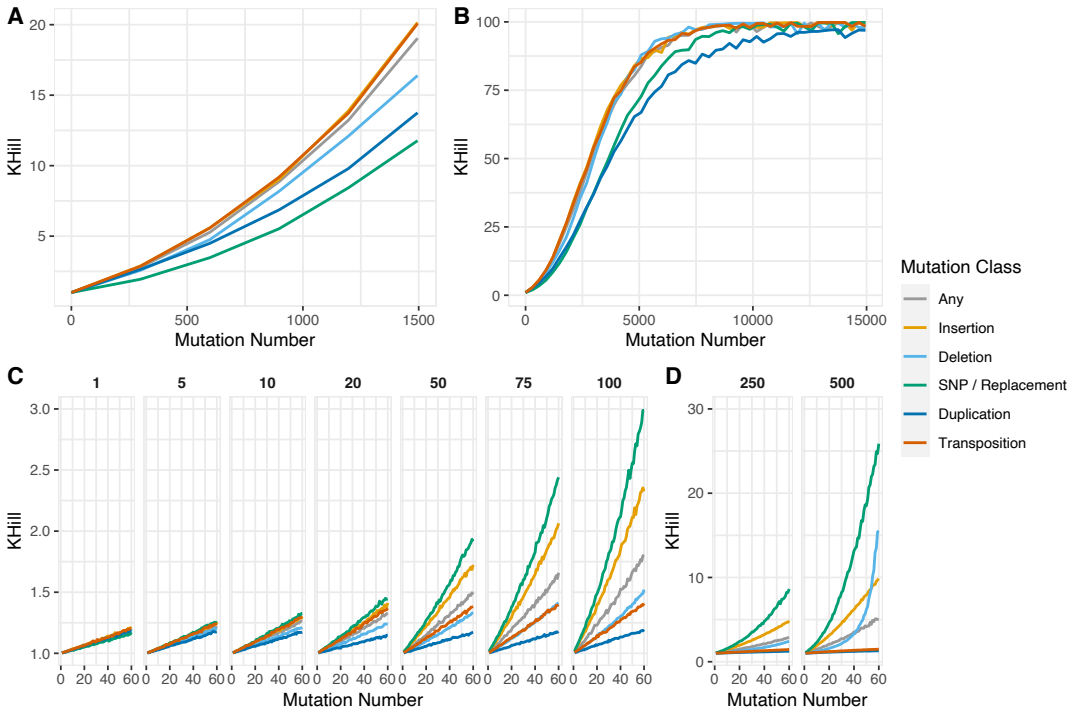
A
B
C
D
KHill
Mutation Number
Mutation Class
Any
Insertion
Deletion
SNP / Replacement
Duplication
Transposition
1
5
10
20
50
75
100
250
500

Supp Fig 5

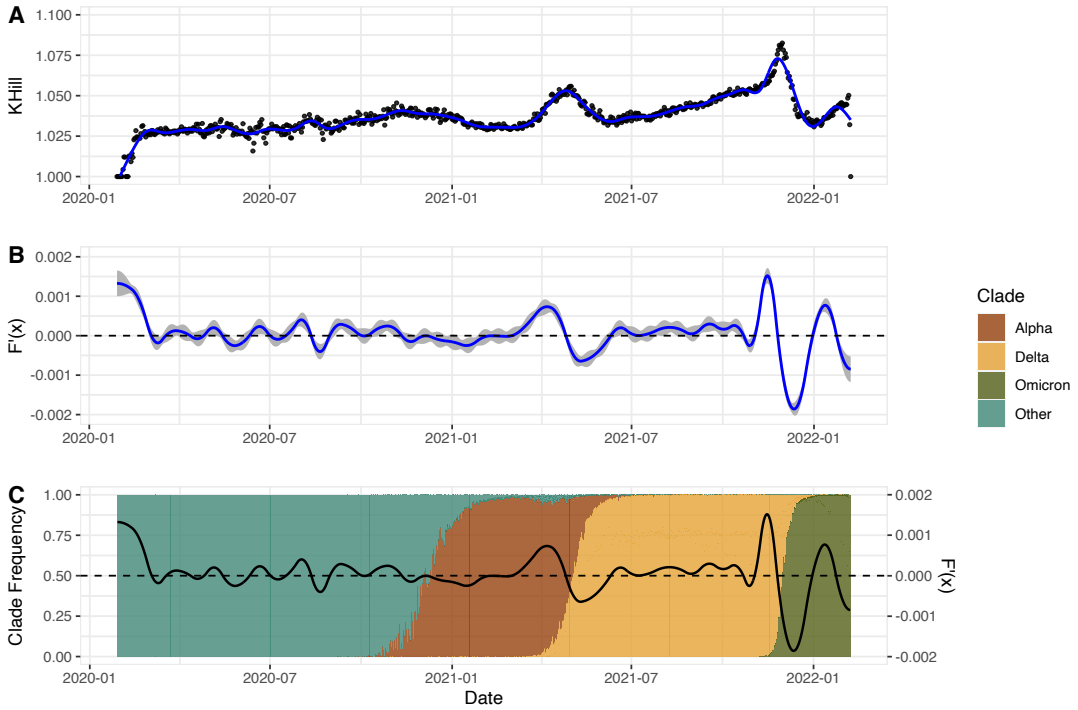
A
KHill
1.100
1.075
1.050
1.025
1.000
2020-01
2020-07
2021-01
2021-07
2022-01
B
F'(x)
0.002
0.001
0.000
-0.001
-0.002
C
Clade Frequency
1.00
0.75
0.50
0.25
0.00
Date
Clade
Alpha
Delta
Omicron
Other

Supp Fig 6

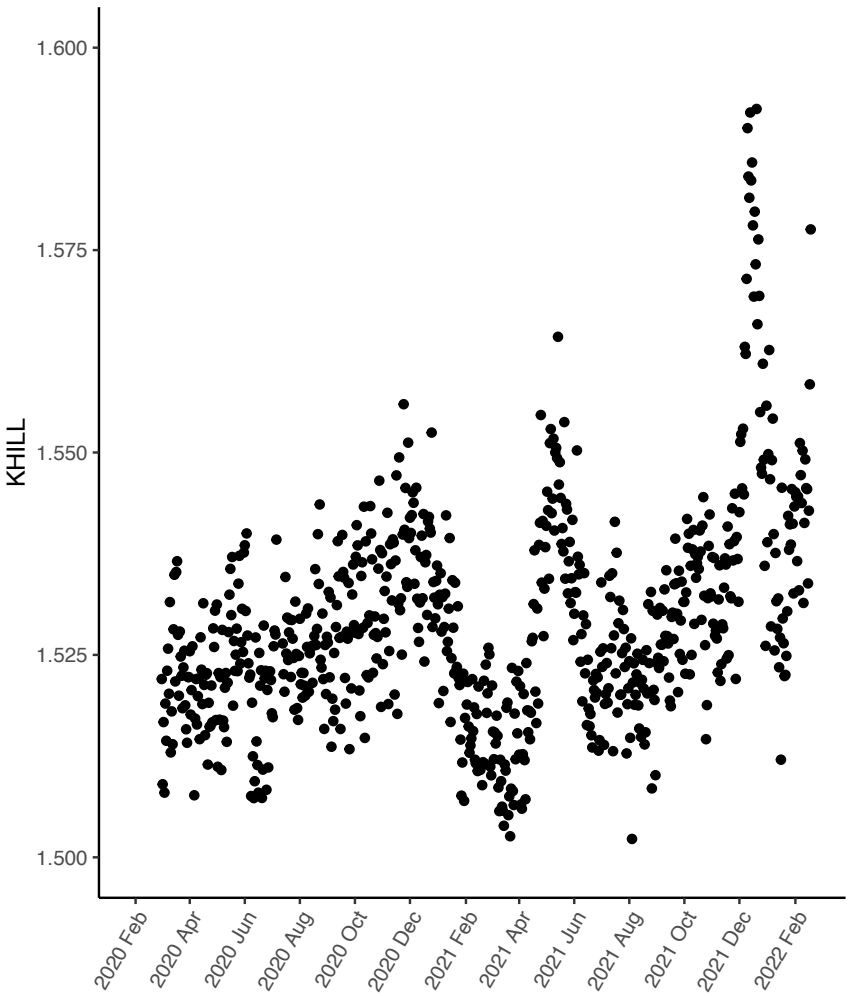
KHILL
1.600
1.575
1.550
1.525
1.500
2020 Feb
2020 Apr
2020 Jun
2020 Aug
2020 Oct
2020 Dec
2021 Feb
2021 Apr
2021 Jun
2021 Aug
2021 Oct
2021 Dec
2022 Feb