medRxiv preprint doi: https://doi.org/10.1101/2022.04.11.22273519; this version posted May 18, 2022. The copyright holder for this preprint (which was not certified by peer review) is the author/funder, who has granted medRxiv a license to display the preprint in perpetuity. It is made available under a CC-BY 4.0 International license .

TITLE: A Systematic Review of Long-term Antidepressant Outcomes in Comorbid Depression and Type 2 Diabetes

AUTHORS: Annie Jeffery, Joshua E. J. Buckman, Emma Francis, Kate Walters, Ian C. K. Wong, David Osborn, Joseph F. Hayes.

ABSTRACT:

Background: Depression is a common and chronic comorbidity affecting approximately one in four people with type 2 diabetes (T2DM), and often lasting several years. Past systematic reviews have been unable to identify evidence for long-term (12+ months) antidepressant treatment outcomes in comorbid depression and type 2 diabetes. These reviews are >10years old, included only randomised controlled trials or had limited search strategies. We aimed to systematically review observational studies for long-term outcomes of antidepressant treatment in adults with comorbid depression and T2DM, including broader, up-to-date searches.

Methods and findings: This review was pre-registered on PROSPERO (CRD42020182788). We searched seven databases using terms related to depression, T2DM and antidepressant medication. From 14,389 reports retrieved, 63 were screened at full text stage and 0 met inclusion criteria. The reasons for exclusion at full text stage were: Studies did not meet inclusion criteria for antidepressant treatment (n = 50); studies did not meet inclusion criteria for T2DM (n = 36); studies did not meet inclusion criteria for depression (n = 29); studies did not include follow-up time (n = 25); studies did not meet inclusion criteria for observational study (n = 14); studies did not include any measurable outcomes (n = 5); studies did not include a suitable comparison (n = 3).

Conclusions: We found no evidence concerning long-term outcomes of antidepressant treatment in individuals with comorbid depression and T2DM. Insufficient ascertainment of antidepressant prescription, case identification, and short follow-up times are the primary reasons for this. Research is urgently required to determine long-term outcomes associated with antidepressant treatment in this patient group.

NOTE: This preprint reports new research that has not been certified by peer review and should not be used to guide clinical practice.

medRxiv preprint doi: https://doi.org/10.1101/2022.04.11.22273519; this version posted May 18, 2022. The copyright holder for this preprint (which was not certified by peer review) is the author/funder, who has granted medRxiv a license to display the preprint in perpetuity. It is made available under a CC-BY 4.0 International license .

Author affiliations: Annie Jeffery[a], Joshua E. J. Buckman[b,c], Emma Francis[a], Kate Walters[b], Ian C. K. Wong[cd], David Osborn[a], Joseph F. Hayes[a].

a – Epidemiology and Applied Clinical Research Department, Division of Psychiatry, University College London (UCL), London, United Kingdom (annie.jeffery.09@ucl.ac.uk,emma.francis.19@ucl.ac.uk, joseph.hayes@ucl.ac.uk, d.osborn@ucl.ac.uk)

b - Centre for Outcomes Research and Effectiveness (CORE), Research Department of Clinical, Educational & Health Psychology, University College London, 1-19 Torrington Place, London WC1E 7HB

c – iCope – Camden & Islington NHS Foundation Trust, St Pancras Hospital, London NW1 0PE

b – Department of Primary Care & Population Health, Institute of Epidemiology & Health, University College London (UCL), London, United Kingdom (k.walters@ucl.ac.uk)

c - Research Department of Practice and Policy, School of Pharmacy, University College London (UCL), London, United Kingdom (i.wong@ucl.ac.uk)

d - Centre for Safe Medication Practice and Research, Department of Pharmacology and Pharmacy, Li Ka Shing Faculty of Medicine, The University of Hong Kong, Hong Kong (wongick@hku.hk)

Corresponding author: Annie Jeffery annie.jeffery.09@ucl.ac.uk

Funding statement: This report is independent research funded by the National Institute for Health Research ARC North Thames. The views expressed in this publication are those of the author(s) and not necessarily those of the National Institute for Health Research or the Department of Health and Social Care.

medRxiv preprint doi: https://doi.org/10.1101/2022.04.11.22273519; this version posted May 18, 2022. The copyright holder for this preprint (which was not certified by peer review) is the author/funder, who has granted medRxiv a license to display the preprint in perpetuity. It is made available under a CC-BY 4.0 International license .

1. BACKGROUND

It is estimated that one in four people with type 2 diabetes (T2DM) have comorbid depression [1], and there is considerable evidence showing increased prevalence rates of depression in individuals with T2DM compared to those without [2]. Depression has been shown to be associated with poor glycaemic control [3], the development of diabetic complications [4] and decreased adherence to diabetic treatments [5]. Therefore, the successful treatment of depression in individuals with T2DM can be important to managing both physical and mental health.

Antidepressant medication is recommended by national and international healthcare guidelines as a treatment option for people with moderate to severe depression [6]–[9]. However, guidelines addressing the treatment of depression in individuals with physical long-term conditions are limited and non-specific [10]. A review of pharmacological treatment guidelines with respect to multimorbidity notes potential dangers of applying current guidelines to patients with multiple conditions [11]. A number of commonly prescribed antidepressants cause side-effects that potentially exacerbate T2DM or its complications, such as weight gain [12], hypoglycaemia, cardiac complications, arthralgia, gastrointestinal disturbances, sexual dysfunction, and visual impairment [13]. Indeed, selective serotonin re-uptake inhibitors, which are the most commonly prescribed class of antidepressants [6] are cautioned for use in people with diabetes mellitus [13].

A 2012 Cochrane review [14] and an earlier 2010 review [15] examined randomised-controlled trials (RCTs) of psychological and pharmacological interventions for people with depression and T2DM. They found that antidepressant medications improve both depressive symptoms and glycaemic control in the short term. However, the duration of the trials ranged from 6 weeks to 6 months from the start of treatment, and longer-term outcomes are therefore unknown.

Understanding longer-term outcomes of antidepressant use is important in individuals with comorbid depression and T2DM. While initial response to antidepressant treatment is expected in 4-6 weeks [6], depression is often chronic, many patients experience disabling sub-syndromal symptoms for several years, or multiple relapses or recurrences of depression after having initially recovered from an episode [16]–[19]. As a result, it is increasingly common for patients to have antidepressants prescribed for two or more years in order to reduce the risk of relapse, and in many cases this can lead to indefinite treatment with antidepressants [20]–[22]. In the general population, there is evidence of increased risk of relapse or harmful outcomes for those who remain on antidepressants for longer durations [23], [24]. Therefore, understanding the impact of antidepressant treatment over longer follow-up periods is important [25]. Similarly, longer term studies are needed to understand the impact of antidepressant treatment on important long-term clinical outcomes, such as disease stage progression, diabetic complications and mortality.

medRxiv preprint doi: https://doi.org/10.1101/2022.04.11.22273519; this version posted May 18, 2022. The copyright holder for this preprint (which was not certified by peer review) is the author/funder, who has granted medRxiv a license to display the preprint in perpetuity. It is made available under a CC-BY 4.0 International license .

While RCTs are the gold standard for investigating treatment outcomes, longer follow-up times may not be feasible due to high costs and participant attrition [26]. Observational studies, therefore, may be better suited to finding evidence for long-term outcomes [27].

A 2017 systematic review by Roopan et al included "different study designs", however, did not specify which study designs were included and they only searched a limited number of databases [28]. This review found one observational study [29], using routinely collected data over a period of 11 years, which found long-term antidepressant treatment (3+ years) to be associated with higher risk of hypoglycaemia. However, it was not a requirement for participants to be diagnosed with depression or present with depressive symptoms, and the reason for prescribing the antidepressants were unknown.

We aimed to systematically review the long-term outcomes of antidepressant treatment in adults with comorbid depression and T2DM. We focused our review on observational studies, as previous investigation of these has been limited.

2. METHODS

We prepared and presented this systematic review in accordance with the Preferred Reporting Items for Systematic Reviews and Meta-analysis (PRISMA), and registered the review on PROSPERO prior to the commencement of screening (CRD42020182788).

2.1 Study inclusion criteria

2.1.1 Types of study design

We included observational studies from routinely collected data, registry studies, cohort studies, case-control studies and cross-sectional studies. We excluded RCTs, quasi-experimental trials where selected patients receive an antidepressant as part of the study, systematic reviews, case studies/reports, editorials, letters and opinion pieces.

2.1.2 Participants

We included studies investigating adults (18+ years) with comorbid depression and T2DM:

Depression could be identified by clinician diagnosis, medical records, standardised interviews, or self-report. Where diagnostic criteria were not available, we used the authors' definition of depression, provided depression was explicitly stated for all participants or the subgroup being used for analysis. We did not include studies where depression was defined by the prescription of an antidepressant alone, as there are other indications for antidepressants.

medRxiv preprint doi: https://doi.org/10.1101/2022.04.11.22273519; this version posted May 18, 2022. The copyright holder for this preprint (which was not certified by peer review) is the author/funder, who has granted medRxiv a license to display the preprint in perpetuity. It is made available under a CC-BY 4.0 International license .

Type 2 diabetes could be defined as an in-study clinician diagnosis, medical record, or self-report. The type of diabetes should have been explicitly verified as type 2, and we did not include studies where the diabetes type was ambiguous or mixed.

We excluded participants with mental disorders other than depression, e.g. bipolar disorder, where the primary diagnosis was not depression.

2.1.3 Intervention

The intervention of interest was any antidepressant medication taken for a minimum duration of 6 months, according to treatment guideline recommendations [6]. We included antidepressant prescriptions defined through self-report, prescription records or clinician report. We excluded studies where the antidepressant was prescribed for a different mental or physical disorder, such as anxiety or neuropathic pain.

2.1.4 Comparison

The comparison group was no antidepressant treatment, either in the same individual or in a control group.

2.1.5 Outcomes

As this review was exploratory, we did not limit the potential outcomes that could be measured in association with antidepressant treatment. These could include: depression severity, remission, relapse or recurrence; glycaemic control or other markers of diabetic health; diabetic comorbidities; other measures of physical or mental health; socio-economic outcomes; quality of life; healthcare utilisation or costs; mortality.

2.1.6 Time

We included studies with a minimum follow-up time of 12 months after commencement of antidepressant treatment.

2.2 Search strategy and screening

We used Medical Subject Headings (MeSH) and keywords for: depression AND type 2 diabetes AND antidepressant; to search the following sources for the identification of studies, from inception to 10-May-2021:

- MEDLINE
- EMBASE
- Scopus

medRxiv preprint doi: https://doi.org/10.1101/2022.04.11.22273519; this version posted May 18, 2022. The copyright holder for this preprint (which was not certified by peer review) is the author/funder, who has granted medRxiv a license to display the preprint in perpetuity. It is made available under a CC-BY 4.0 International license .

- CINAHL Plus
- Web of Science
- PsycInfo
- PsycExtra
- Open Grey

We included articles in the following languages: English, French, Spanish, Italian, Portuguese, Greek.

The first (AJ) and third (EF) authors independently screened all titles and abstracts against the eligibility criteria. The first (AJ) and second (JB) review authors independently carried out full-text screening of studies that potentially met our inclusion criteria.

In addition, we reviewed references of all studies screened at full text stage and all relevant systematic reviews found during the search.

Reasons for exclusion were independently recorded by the first and second authors. Any disagreement was resolved through discussion.

2.3 Data collection and analysis

No data collection or analysis was performed in this review due to a lack of available studies after the search, however, the original analysis plans are detailed in the PROSPERO protocol CRD42020182788.

3 RESULTS

Our search yielded 14,389 unique abstracts, of which 63 full-texts were assessed for eligibility [30]–[92]. We found no studies that met our inclusion criteria. A flow chart of study exclusion is shown in Figure 1.

3.1 Reasons for exclusion

Full reasons for exclusion of all studies excluded at full text screening stage are given in Table 1. The reasons for exclusion were not mutually exclusive – a study could have more than one reason for exclusion.

medRxiv preprint doi: https://doi.org/10.1101/2022.04.11.22273519; this version posted May 18, 2022. The copyright holder for this preprint (which was not certified by peer review) is the author/funder, who has granted medRxiv a license to display the preprint in perpetuity. It is made available under a CC-BY 4.0 International license .

Figure 1 – Flowchart of study exclusion

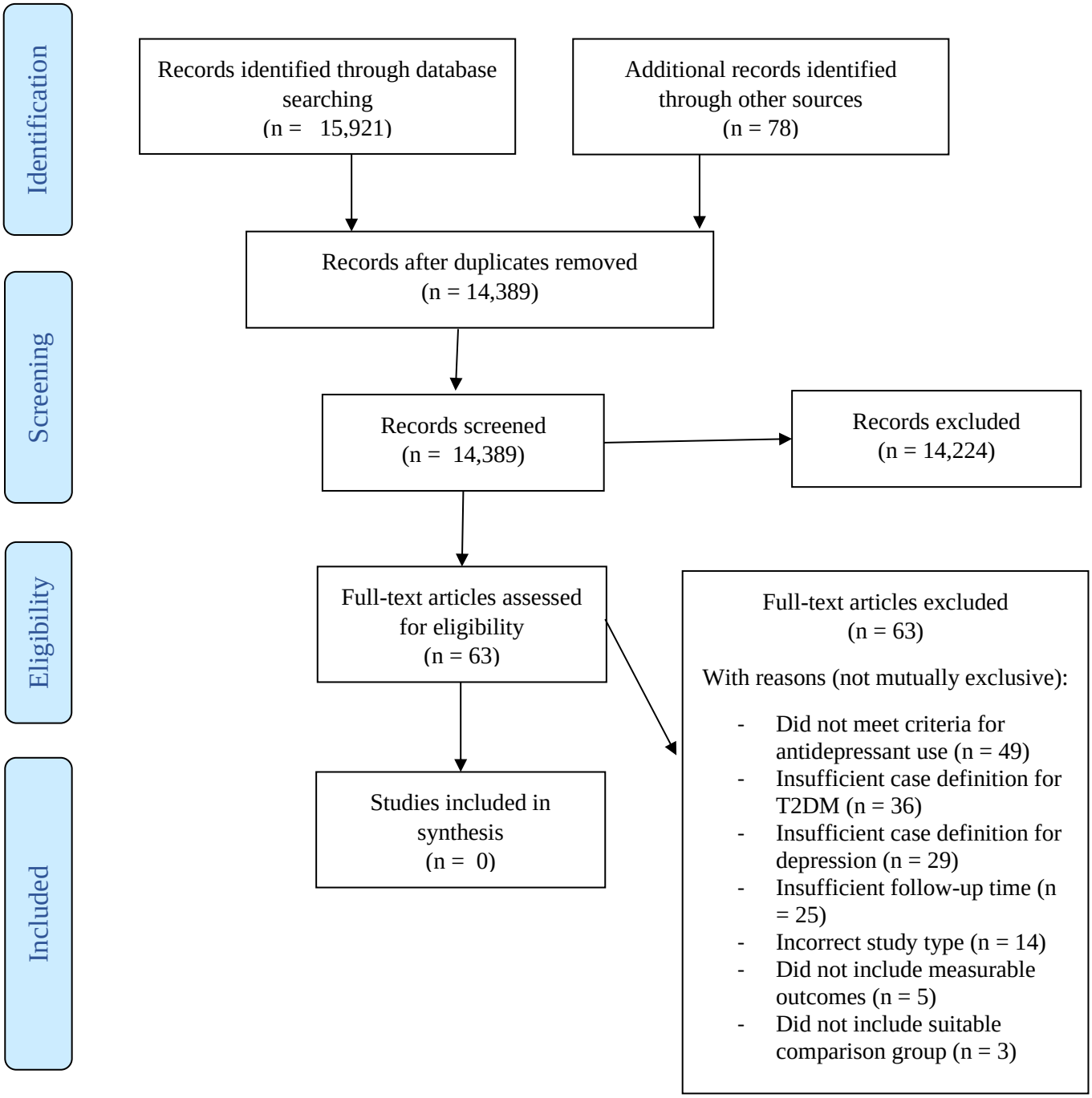

From: Moher D, Liberati A, Tetzlaff J, Altman DG, The PRISMA Group (2009). *P*referred *R*eporting *I*tems for *S*ystematic Reviews and *M*eta-*A*nalyses: The PRISMA Statement. PLoS Med 6(7): e1000097. doi:10.1371/journal.pmed1000097

medRxiv preprint doi: https://doi.org/10.1101/2022.04.11.22273519; this version posted May 18, 2022. The copyright holder for this preprint (which was not certified by peer review) is the author/funder, who has granted medRxiv a license to display the preprint in perpetuity. It is made available under a CC-BY 4.0 International license .

Table 1 – Reasons for exclusion at full text screening stage

Reference	Population		Intervention		Comparison	Outcome		Study Design
	Diabetes type 2 specified and disctinct	Participant meets criteria for depression	Antidepressant use specified and distinct	Antidepressant treatment duration at least 6 months	Suitable comparison group	Measurable outcome	Outcome measured at least 12 months after start of treatment	Observational study
Abrahiam 2009 (30)	Y	Y	Y	Y	Y	Y	N	N
Abrahiam 2012 (31)	Y	Y	Y	Y	Y	Y	N	N
Acee 2012 (32)	Y	N	Y	N	Y	Y	N	Y
Alenzi 2016 (33)	N	Y	Y	N	Y	Y	Y	Y
Amital 2012 (34)	N	Y	Y	N	N	N	NA	Y
Arya 2017 (35)	N	Y	Y	N	Y	Y	Y	Y
Battacharya 2016 (36)	Y	Y	Y	N	Y	Y	Y	Y
Bryan 2009 (37)	N	Y	Y	N	Y	Y	N	N
Caughey 2013 (38)	N	N	Y	N	Y	Y	N	Y
Danhauer 2018 (40)	Y	N	Y	N	Y	Y	N	Y
Derijks 2008A (41)	N	N	Y	Y	Y	Y	Y	Y
Derijks 2008B (42)	N	N	Y	Y	Y	Y	Y	Y
Filipcic 2010 (43)	Y	Y	Y	Y	Y	Y	N	N
Hazuda 2019 (44)	Y	N	Y	N	Y	Y	Y	Y
Higgins 2006 (45)	Y	Y	Y	N	Y	Y	N	Y
Ioscifescu 2004 (46)	N	Y	Y	Y	N	Y	N	N
Kammer 2015 (47)	N	N	Y	N	Y	Y	N	Y
Kammer 2016A (48)	N	N	Y	N	Y	Y	N	Y
Kammer 2016B (49)	N	Y	Y	N	Y	Y	N	Y
Katon 2008A (50)	NA	NA	NA	NA	NA	NA	NA	N
Katon 2008B (51)	N	Y	N	NA	NA	Y	NA	N
Katon 2011 (52)	NA	NA	NA	NA	NA	NA	NA	N
Katon 2012 (53)	Y	N	N	NA	NA	Y	NA	Y
Katon 2015 (54)	N	N	N	NA	NA	Y	NA	Y
Keating 2018 (55)	Y	N	N	NA	NA	Y	NA	Y
Keitner 1991 (56)	N	Y	N	NA	NA	Y	NA	Y
Knol 2008 (57)	N	N	Y	Y	Y	Y	Y	Y
Labad 2012 (58)	Y	N	Y	N	Y	Y	N	Y
Lee 2017 (59)	N	N	Y	N	Y	Y	Y	Y
Lee 2020 (60)	N	N	Y	N	Y	Y	Y	Y
Lin 2009 (61)	N	Y	N	NA	NA	Y	NA	Y
Lunghi 2017A (62)	Y	Y	N	NA	NA	Y	NA	Y
Lunghi 2017B (63)	Y	Y	N	NA	NA	Y	NA	Y
Lustman 1997 (64)	N	Y	Y	N	Y	Y	Y	N
Lustman 2007 (65)	Y	Y	Y	Y	Y	Y	N	N
Miller 1996 (66)	N	Y	Y	Y	Y	Y	N	N
Moulton 2019 (67)	Y	N	N	NA	NA	Y	NA	Y
Nicolau 2013 (68)	Y	Y	Y	Y	Y	Y	N	N
Noordamn 2016 (69)	Y	N	Y	N	Y	Y	Y	Y
Novak 2016 (70)	N	N	N	NA	NA	Y	NA	Y
Osborn 2010 (71)	N	Y	Y	N	Y	N	NA	Y
Pan 2011 (72)	Y	N	N	NA	NA	Y	NA	Y
Passamonti 2015 (72)	Y	Y	Y	N	Y	Y	N	Y
Peyrot 1999 (73)	N	Y	N	NA	NA	Y	NA	Y
Popkin 1985 (74)	N	Y	Y	N	Y	Y	N	Y
Radojkovic 2016 (75)	Y	Y	Y	Y	Y	Y	N	N
Rivich 2019 (76)	N	N	Y	N	Y	Y	N	Y
Rizvi 2014 (77)	N	Y	Y	N	N	N	NA	Y
Rubin 2013 (78)	Y	N	Y	N	Y	Y	Y	Y
Rush 2008 (79)	N	Y	Y	N	Y	Y	Y	Y
Sambamoorthi 2006 (80)	N	Y	Y	N	Y	N	NA	Y
Shen 2013 (81)	N	Y	Y	N	Y	Y	Y	Y
Simon 2005 (82)	N	N	Y	N	Y	N	NA	Y
Song 2014 (83)	N	Y	Y	Y	Y	Y	N	Y
Tatonetti 2011 (84)	N	N	Y	N	Y	Y	N	Y
Tuncel 2015 (85)	Y	N	Y	N	Y	Y	N	Y
Unutzer 2009 (86)	N	N	N	NA	NA	Y	NA	Y
Viscogliosci 2020 (87)	N	N	Y	N	Y	Y	N	Y
Wami 2013 (88)	Y	N	Y	N	Y	Y	Y	Y
Wickstrom 1964 (89)	N	Y	Y	N	Y	Y	N	N
Willems 2010 (90)	N	N	N	NA	NA	Y	NA	Y
Xing 2017 (91)	Y	Y	N	NA	Y	Y	NA	Y
Yekta 2015 (92)	Y	N	Y	Y	Y	Y	Y	Y

medRxiv preprint doi: https://doi.org/10.1101/2022.04.11.22273519; this version posted May 18, 2022. The copyright holder for this preprint (which was not certified by peer review) is the author/funder, who has granted medRxiv a license to display the preprint in perpetuity. It is made available under a CC-BY 4.0 International license .

3.1.1 Study type

Fourteen studies did not meet our definition of an observational study [30], [31], [37], [42], [45], [49]–[51], [63], [65], [67], [75], [89], [93]. Two of these [49], [51] were descriptive narratives and so all other inclusion criteria was marked as "NA". The remaining studies all included individuals who received antidepressant treatment as part of the study, however, none of these met all remaining requirements for inclusion criteria.

3.1.2 Case definition

There were 36 studies that did not meet inclusion criteria for T2DM. Of these, five studies included T2DM as one of many undistinguished comorbidities [41], [45], [55], [65], [81] and four studies did not distinguish diabetic from non-diabetic participants [35], [46]–[48]. The remaining studies (n = 27) did not adequately differentiate type 2 diabetes from other diabetes types [33], [34], [37], [38], [41], [50], [52], [56], [58]–[60], [63], [69], [70], [73], [74], [76], [77], [79], [80], [82]–[84], [86], [87], [89], [90].

There were 29 that studies did not meet inclusion criteria for the case definition of depression . Of these, six studies included antidepressant treatment in their case definition for depression [52], [53], [69], [71], [86], [90]. Eleven studies specifically included participants who did not have depression [32], [39], [47], [48], [57], [66], [76], [78], [82], [87], [88]. The remaining studies (n = 12) did not specify whether participants had depression [38], [40], [41], [43], [54], [56], [58], [59], [68], [84], [85], [92].

3.1.3 Intervention inclusion criteria

The most common reason for exclusion (n = 49) was the failure to meet our inclusion criteria for antidepressant treatment. There were 15 studies which did not identify a group of participants who were all known to have received antidepressant prescriptions through self-report, prescription records or clinician report [50], [52]–[55], [60]–[62], [66], [69], [71], [73], [86], [90], [91]. Six of these only included antidepressant treatment as a potential case definition for depression, and did not distinguish between participants who did or did not receive antidepressant treatment [52], [53], [69], [71], [86], [90]. Two studies [54], [91] did not explore antidepressant treatment separately from other psychotropics, and one study [50] grouped antidepressant treatment with non-pharmacological treatment for depression.

In addition, there were a further 34 studies in which the duration of antidepressant treatment was not specified or which did not meet our inclusion criteria of a minimum of 6 months duration. Four of these studies measured "any" historic antidepressant use with unspecified durations [38], [77], [78], [84]; three studies specified antidepressant treatment durations of less than 6 months [58], [72], [74]; and two studies measured patterns of antidepressant use as their outcome, again with unspecified

medRxiv preprint doi: https://doi.org/10.1101/2022.04.11.22273519; this version posted May 18, 2022. The copyright holder for this preprint (which was not certified by peer review) is the author/funder, who has granted medRxiv a license to display the preprint in perpetuity. It is made available under a CC-BY 4.0 International license .

durations [34], [82]. The remaining studies were either cross-sectional or measured only current antidepressant use at a single baseline date, without information on the length of antidepressant treatment [32], [33], [35]–[37], [39], [40], [43], [44], [46]–[48], [57], [59], [68], [70], [79]–[81], [83], [85], [87]–[89]

.

With exception of one study [36], all of the studies that were excluded based on the 6 month duration of antidepressant treatment criteria, had additional reasons for exclusion. Therefore, only one study was excluded on this criteria alone. This study [36] examined the health expenditure in people with comorbid depression and type 2 diabetes, comparing those who received no treatment for depression and those who received antidepressant treatment. The sample contained 5,295 individuals who were Medicare enrolees in the USA, and the results were propensity score adjusted. This study showed that participants treated with antidepressants at baseline had a 16% reduction in all healthcare expenditures across a 12 month period (-0.16, 95% CIs -0.23 to -0.10).

3.1.4 Comparison

There were three studies that did not include a suitable comparison group to individuals using antidepressant [34], [45], [77]. If the study did not distinguish participants who received antidepressant treatment, this inclusion criteria was marked as “NA”.

3.1.5 Outcomes

There were five studies that did not include measurable outcomes of antidepressant treatment [34], [70], [77], [80], [82]. These studies described the prevalence of antidepressant prescribing, and sometimes factors associated with antidepressant prescribing, however, they did not describe subsequent outcomes. If the study did not distinguish participants who received antidepressant treatment, this inclusion criteria was marked as “NA”.

3.1.6 Follow up time

There were 25 studies that did not include our minimum follow-up time of 12 months. Nine studies presented results from cross-sectional analyses [39], [44], [46]–[48], [57], [76], [85], [87]. Two studies were unclear with regards to the timing of the intervention and the outcome [38], [84]. The remaining studies were longitudinal with a maximum follow-up time of 6 months [30]–[32], [37], [42], [45], [46], [56], [64], [65], [67], [71], [74], [75], [83], [89]. If the study did not distinguish participants who received antidepressant treatment, this inclusion criteria was marked as “NA”.

4 DISCUSSION

4.1 Summary of findings

medRxiv preprint doi: https://doi.org/10.1101/2022.04.11.22273519; this version posted May 18, 2022. The copyright holder for this preprint (which was not certified by peer review) is the author/funder, who has granted medRxiv a license to display the preprint in perpetuity. It is made available under a CC-BY 4.0 International license .

This systematic review set out to investigate long-term outcomes from observational studies in individuals with comorbid depression and type 2 diabetes prescribed antidepressants. However, no studies matched our inclusion criteria. The main reasons for exclusion were unspecified case definitions for depression and type 2 diabetes, short or unspecified duration of antidepressant treatment and short overall follow-up time to assess outcomes.

The majority of studies focused on participants with diabetes, however, 27 of these did not adequately specify type 2 diabetes. Historically, the classification of diabetes types has been blurred. For example, prior to the implementation of ICD-10, the International Classification of Diseases grouped diabetes codes by complication, with the diabetes type included only as an optional add on [94]. In addition, a report on the coding of diabetes in UK healthcare noted that patients were commonly unaware of their diabetes type [95] – if this is the case, it may also make the identification of diabetes type through self-report challenging or unreliable. Another option to identify diabetes type may be based on assumptions made from the medications prescribed [38]. The introduction of "Type 2" diabetes in 1998, replaced "non-insulin dependent diabetes" [96] – a term which is still used today [97], [98]. However, this terminology may lead to unreliable definitions of diabetes type: Many individuals with T2DM progress to insulin therapy [99], and other diabetes types or conditions may use oral antidiabetic medication such as metformin [100]. Thus, the identification of diabetes type may be challenging in observational studies due to the use of different nomenclature over time.

Similarly, the definition of depression seems to be heterogeneous in observational studies. Studies using data from clinical sources have shown that depression is underdiagnosed generally and especially so among those with comorbid physical health problems [101]–[103]. Indeed, more than one third of the studies screened at full text stage did not specify whether participants had a diagnosis or symptoms of depression. However, most of these studies did not investigate depression outcomes, and so, whether or not the antidepressants were prescribed to treat depression may not have been perceived as relevant.

The short follow-up times noted in studies were primarily due to study design features. Cross-sectional designs were often used to measure the associations between current antidepressant use and factors of interest. Longitudinal studies that we identified only had short follow-up times intended to capture short-term outcomes.

Finally, the majority of studies were excluded partly due to lack of information regarding the duration of antidepressant treatment. Most of these measured either "any antidepressant prescription" during the follow-up or "current use" at a baseline date. Again, the purpose of these studies was not to assess long-term outcomes of a full course of antidepressant treatment.

4.2 Strengths and limitations

medRxiv preprint doi: https://doi.org/10.1101/2022.04.11.22273519; this version posted May 18, 2022. The copyright holder for this preprint (which was not certified by peer review) is the author/funder, who has granted medRxiv a license to display the preprint in perpetuity. It is made available under a CC-BY 4.0 International license .

This is the first systematic review to our knowledge that focuses on long-term outcomes of antidepressant treatment prescribed for the minimum recommended duration (6+ months) or longer, from observational studies, in individuals with comorbid depression and T2DM. Previous reviews have focused on RCTs, and the maximum follow-up time in these RCTs was limited to 6 months at most. We hoped to identify further relevant research evidence by searching for suitable observational studies, however, we were unable to identify any studies which met our inclusion criteria.

The search terms used by our review were broad, searching seven databases to provide a wide range of coverage; this resulted in a large number (14,389) of abstracts being screened. In addition, as the review was also exploratory, the range of potential outcomes we aimed to include were wide-ranging.

Although our search terms were broad, our inclusion/exclusion criteria for depression, T2DM, 6 month minimum duration of antidepressant treatment, and overall follow-up time, were strict in order to identify high quality robust studies, resulting in the exclusion of 63 studies at full text stage. We required precise case definitions for both T2DM and depression, however, if we had not done this, studies would have been included that were not specific to our patient group of individuals with comorbid depression and T2DM. While terms for diabetes type in clinical practice have historically been varied, the relationship between T2DM and depression is distinct [1], and so, specific focus on this patient group is required. Ultimately, there is a lack of relevant research in this large and growing patient group.

We also required a minimum of 6 months antidepressant treatment duration, based on treatment guidelines for antidepressants to be effective [6]. We deemed this criteria to be essential, as our outcomes of interest were long-term, rather than focussing on initial response to treatment. Furthermore, “any” or “current” antidepressant use, based on a single antidepressant prescription, would include individuals who have been prescribed an antidepressant once, without ever having taken it. We aimed to assess people who had received a full treatment course for depression.

4.3 Conclusions and Implications

Despite potentially high numbers of individuals with comorbid depression and T2DM being treated with antidepressants, the long-term impact of antidepressant treatment in this patient group is unknown. Focused research is urgently required on the long-term impact of antidepressant treatment, on both physical and mental health outcomes, in individuals with comorbid depression and T2DM.

medRxiv preprint doi: https://doi.org/10.1101/2022.04.11.22273519; this version posted May 18, 2022. The copyright holder for this preprint (which was not certified by peer review) is the author/funder, who has granted medRxiv a license to display the preprint in perpetuity. It is made available under a CC-BY 4.0 International license .

REFERENCES

[1] M. Khaledi, F. Haghighatdoost, A. Feizi, and A. Aminorroaya, "The prevalence of comorbid depression in patients with type 2 diabetes: an updated systematic review and meta-analysis on huge number of observational studies," *Acta diabetologica*, vol. 56, no. 6, 2019, doi: 10.1007/S00592-019-01295-9.

[2] R. J. Anderson, K. E. Freedland, R. E. Clouse, and P. J. Lustman, "The Prevalence of Comorbid Depression in Adults With DiabetesA meta-analysis," *Diabetes Care*, vol. 24, no. 6, pp. 1069–1078, Jun. 2001, doi: 10.2337/DIACARE.24.6.1069.

[3] P. J. Lustman, R. J. Anderson, K. E. Freedland, M. De Groot, R. M. Carney, and R. E. Clouse, "Depression and poor glycemic control: a meta-analytic review of the literature.," *Diabetes Care*, vol. 23, no. 7, pp. 934–942, Jul. 2000, doi: 10.2337/DIACARE.23.7.934.

[4] M. de Groot, R. Anderson, K. E. Freedland, R. E. Clouse, and P. J. Lustman, "Association of Depression and Diabetes Complications: A Meta-Analysis.," *Psychosomatic Medicine*, vol. 63, no. 4, pp. 619–630, Jul. 2001, doi: 10.1097/00006842-200107000-00015.

[5] J. S. Gonzalez *et al.*, "Depression and Diabetes Treatment Nonadherence: A Meta-Analysis," *Diabetes Care*, vol. 31, no. 12, pp. 2398–2403, Dec. 2008, doi: 10.2337/DC08-1341.

[6] "Recommendations | Depression in adults: recognition and management | Guidance | NICE," *National Institute for Health and Care Excellence*, 2009. https://www.nice.org.uk/guidance/cg90/chapter/Recommendations (accessed Jan. 04, 2022).

[7] S. H. Kennedy *et al.*, "Canadian Network for Mood and Anxiety Treatments (CANMAT) 2016 Clinical Guidelines for the Management of Adults with Major Depressive Disorder: Section 3. Pharmacological Treatments," *Canadian journal of psychiatry. Revue canadienne de psychiatrie*, vol. 61, no. 9, pp. 540–560, Sep. 2016, doi: 10.1177/0706743716659417.

[8] "mhGAP Intervention Guide Mental Health Gap Action Programme Version 2.0 for mental, neurological and substance use disorders in non-specialized health settings," *World Health Organisation*, no. 2.0, 2016, Accessed: Jan. 04, 2022. [Online]. Available: http://www.who.int

[9] A. Psychological Association, "APA CLINICAL PRACTICE GUIDELINE for the Treatment of Depression Across Three Age Cohorts GUIDELINE DEVELOPMENT PANEL FOR THE TREATMENT OF DEPRESSIVE DISORDERS APPROVED BY APA COUNCIL OF REPRESENTATIVES," 2019.

[10] "Overview | Depression in adults with a chronic physical health problem: recognition and management | Guidance | NICE," *National Institute for Health and Care Excellence*, 2009. https://www.nice.org.uk/guidance/cg91 (accessed Jan. 04, 2022).

[11] S. Dumbreck *et al.*, "Drug-disease and drug-drug interactions: systematic examination of recommendations in 12 UK national clinical guidelines," *BMJ*, vol. 350, pp. 1–8, Mar. 2015, doi: 10.1136/BMJ.H949.

[12] "MIRTAZAPINE | Drug | BNF content published by NICE," *British National Formulary*, 2022. https://bnf.nice.org.uk/drug/mirtazapine.html (accessed Jan. 04, 2022).

[13] "SERTRALINE | Drug | BNF content published by NICE," *British National Formulary*, 2022. https://bnf.nice.org.uk/drug/sertraline.html (accessed Jan. 04, 2022).

medRxiv preprint doi: https://doi.org/10.1101/2022.04.11.22273519; this version posted May 18, 2022. The copyright holder for this preprint (which was not certified by peer review) is the author/funder, who has granted medRxiv a license to display the preprint in perpetuity. It is made available under a CC-BY 4.0 International license .

[14] H. Baumeister, N. Hutter, and J. Bengel, "Psychological and pharmacological interventions for depression in patients with diabetes mellitus and depression," *Cochrane Database of Systematic Reviews*, Dec. 2012, doi: 10.1002/14651858.CD008381.pub2.

[15] C. M. van der Feltz-Cornelis *et al.*, "Effect of interventions for major depressive disorder and significant depressive symptoms in patients with diabetes mellitus: a systematic review and meta-analysis," *General Hospital Psychiatry*, vol. 32, no. 4, pp. 380–395, Jul. 2010, doi: 10.1016/J.GENHOSPPSYCH.2010.03.011.

[16] J. E. J. Buckman *et al.*, "Risk factors for relapse and recurrence of depression in adults and how they operate: A four-phase systematic review and meta-synthesis," *Clinical psychology review*, vol. 64, pp. 13–38, Aug. 2018, doi: 10.1016/J.CPR.2018.07.005.

[17] R. Saunders *et al.*, "A Patient Stratification Approach to Identifying the Likelihood of Continued Chronic Depression and Relapse Following Treatment for Depression," *Journal of Personalized Medicine 2021, Vol. 11, Page 1295*, vol. 11, no. 12, p. 1295, Dec. 2021, doi: 10.3390/JPM11121295.

[18] L. L. Judd *et al.*, "Does incomplete recovery from first lifetime major depressive episode herald a chronic course of illness?," *American Journal of Psychiatry*, vol. 157, no. 9, pp. 1501–1504, Sep. 2000, doi: 10.1176/APPI.AJP.157.9.1501/ASSET/IMAGES/LARGE/Q322T1.JPEG.

[19] D. A. Solomon *et al.*, "Multiple recurrences of major depressive disorder," *The American journal of psychiatry*, vol. 157, no. 2, pp. 229–233, Feb. 2000, doi: 10.1176/APPI.AJP.157.2.229.

[20] A. J. Walker, R. Croker, H. J. Curtis, B. MacKenna, and B. Goldacre, "Trends in antidepressant prescribing in England," *The Lancet Psychiatry*, vol. 8, no. 4, pp. 278–279, Apr. 2021, doi: 10.1016/S2215-0366(21)00081-X.

[21] M. E. Thase, "Preventing relapse and recurrence of depression: a brief review of therapeutic options," *CNS spectrums*, vol. 11, no. 12 Suppl 15, pp. 12–21, 2006, doi: 10.1017/S1092852900015212.

[22] F. W. Reimherr *et al.*, "Optimal length of continuation therapy in depression: A prospective assessment during long-term fluoxetine treatment," *American Journal of Psychiatry*, vol. 155, no. 9, pp. 1247–1253, 1998, doi: 10.1176/AJP.155.9.1247.

[23] G. A. Fava, C. Ruini, and N. Sonino, "Treatment of recurrent depression: a sequential psychotherapeutic and psychopharmacological approach," *CNS drugs*, vol. 17, no. 15, pp. 1109–1117, 2003, doi: 10.2165/00023210-200317150-00005.

[24] P. W. Andrews, J. A. Thomson, A. Amstadter, and M. C. Neale, "Primum non nocere: An evolutionary analysis of whether antidepressants do more harm than good," *Frontiers in Psychology*, vol. 3, no. APR, p. 117, 2012, doi: 10.3389/FPSYG.2012.00117/BIBTEX.

[25] J. R. Geddes *et al.*, "Relapse prevention with antidepressant drug treatment in depressive disorders: a systematic review," *The Lancet*, vol. 361, no. 9358, pp. 653–661, Feb. 2003, doi: 10.1016/S0140-6736(03)12599-8.

[26] H. T. Sørensen, T. L. Lash, and K. J. Rothman, "Beyond randomized controlled trials: a critical comparison of trials with nonrandomized studies," *Hepatology (Baltimore, Md.)*, vol. 44, no. 5, pp. 1075–1082, Nov. 2006, doi: 10.1002/HEP.21404.

medRxiv preprint doi: https://doi.org/10.1101/2022.04.11.22273519; this version posted May 18, 2022. The copyright holder for this preprint (which was not certified by peer review) is the author/funder, who has granted medRxiv a license to display the preprint in perpetuity. It is made available under a CC-BY 4.0 International license .

[27] S. L. Silverman, "From randomized controlled trials to observational studies," *The American journal of medicine*, vol. 122, no. 2, pp. 114–120, Feb. 2009, doi: 10.1016/J.AMJMED.2008.09.030.

[28] S. Roopan and E. R. Larsen, "Use of antidepressants in patients with depression and comorbid diabetes mellitus: a systematic review.," *Acta neuropsychiatrica*, vol. 29, no. 3, pp. 127–139, Jun. 2017, doi: 10.1017/neu.2016.54.

[29] H. J. Derijks, E. R. Heerdink, F. H. de Koning, R. Janknegt, O. H. Klungel, and A. C. Egherts, "The association between antidepressant use and hypoglycaemia in diabetic patients: a nested case-control study," *Pharmacoepidemiology and drug safety*, vol. 17, no. 4, pp. 336–344, Apr. 2008, doi: 10.1002/PDS.1562.

[30] H. Abrahamian, P. Hofmann, R. Prager, and H. Toplak, "Diabetes mellitus and co-morbid depression: Treatment with milnacipran results in significant improvement of both diseases (results from the Austrian MDDM study group)," *Neuropsychiatric Disease and Treatment*, vol. 5, no. 1, pp. 261–266, 2009, doi: 10.2147/NDT.S5421.

[31] H. Abrahamian, P. Hofmann, J. Kinzl, and H. Toplak, "Diabetes mellitus and comorbid depression: Improvement of both diseases with milnacipran. a replication study (results of the Austrian major depression diabetes mellitus study group)," *Neuropsychiatric Disease and Treatment*, vol. 8, pp. 355–360, Aug. 2012, doi: 10.2147/NDT.S33679.

[32] A. M. Acee and M. C. Fahs, "Can treating depression improve diabetic management?," *Nurse Practitioner*, vol. 37, no. 1, pp. 46–52, Jan. 2012, doi: 10.1097/01.NPR.0000408509.34689.72.

[33] E. O. Alenzi and U. Sambamoorthi, "Depression treatment and health-related quality of life among adults with diabetes and depression," *Quality of Life Research*, vol. 25, no. 6, pp. 1517–1525, Jun. 2016, doi: 10.1007/S11136-015-1189-Y.

[34] D. Amital *et al.*, "Physical co-morbidity among treatment resistant vs. treatment responsive patients with major depressive disorder," *European Neuropsychopharmacology*, vol. 23, no. 8, pp. 895–901, Aug. 2013, doi: 10.1016/J.EURONEURO.2012.09.002.

[35] S. Arya *et al.*, "The Association Of Co-Morbid Depression With Mortality And Amputation In Veterans With Peripheral Artery Disease," *Journal of vascular surgery*, vol. 68, no. 2, p. 536, Aug. 2018, doi: 10.1016/J.JVS.2017.10.092.

[36] R. Bhattacharya, C. Shen, A. B. Wachholtz, N. Dwibedi, and U. Sambamoorthi, "Depression treatment decreases healthcare expenditures among working age patients with comorbid conditions and type 2 diabetes mellitus along with newly-diagnosed depression," *BMC Psychiatry*, vol. 16, no. 1, pp. 1–14, Jul. 2016, doi: 10.1186/S12888-016-0964-9/TABLES/4.

[37] C. Bryan *et al.*, "The impact of diabetes on depression treatment outcomes," *General Hospital Psychiatry*, vol. 32, no. 1, pp. 33–41, Jan. 2010, doi: 10.1016/J.GENHOSPPSYCH.2009.07.009.

[38] G. E. Caughey *et al.*, "Does antidepressant medication use affect persistence with diabetes medicines?," *Pharmacoepidemiology and Drug Safety*, vol. 22, no. 6, pp. 615–622, Jun. 2013, doi: 10.1002/PDS.3424.

[39] S. C. Danhauer *et al.*, "Variability in sleep disturbance, physical activity and quality of life by level of depressive symptoms in women with Type 2 diabetes," *Diabetic Medicine*, vol. 36, no. 9, pp. 1149–1157, Sep. 2019, doi: 10.1111/DME.13878.

medRxiv preprint doi: https://doi.org/10.1101/2022.04.11.22273519; this version posted May 18, 2022. The copyright holder for this preprint (which was not certified by peer review) is the author/funder, who has granted medRxiv a license to display the preprint in perpetuity. It is made available under a CC-BY 4.0 International license .

[40] H. J. Derijks, E. R. Heerdink, F. H. de Koning, R. Janknegt, O. H. Klungel, and A. C. Egherts, "The association between antidepressant use and hypoglycaemia in diabetic patients: a nested case-control study," *Pharmacoepidemiology and drug safety*, vol. 17, no. 4, pp. 336–344, Apr. 2008, doi: 10.1002/PDS.1562.

[41] H. J. Derijks *et al.*, "The association between antidepressant use and disturbances in glucose homeostasis: Evidence from spontaneous reports," *European Journal of Clinical Pharmacology*, vol. 64, no. 5, pp. 531–538, May 2008, doi: 10.1007/S00228-007-0441-Y/TABLES/4.

[42] I. Filipčić, B. Margetić, I. Šimunović, and M. Jakovljević, "DEPRESSION TREATMENT AND ITS IMPACT UPON THE QUALITY OF LIFE IN PATIENTS WITH DIABETES TYPE 2-THE CROATIAN STUDY," *Psychiatria Danubina*, vol. 22, no. 2, pp. 231–235, 2010.

[43] H. P. Hazuda *et al.*, "Long-term Association of Depression Symptoms and Antidepressant Medication Use With Incident Cardiovascular Events in the Look AHEAD (Action for Health in Diabetes) Clinical Trial of Weight Loss in Type 2 Diabetes," *Diabetes Care*, vol. 42, no. 5, pp. 910–918, May 2019, doi: 10.2337/DC18-0575.

[44] T. S. Higgins, C. S. Ritchie, B. A. Stetson, J. D. Burke, and S. W. Looney, "An examination of the moderating effect of treatment with anti-depressants on the association of heart disease with depression in males with type 2 diabetes attending a Veterans Affairs Medical Center," *Diabetes Research and Clinical Practice*, vol. 75, no. 2, pp. 220–228, Feb. 2007, doi: 10.1016/J.DIABRES.2006.06.002.

[45] D. v. Iosifescu *et al.*, "Comorbid Medical Illness and Relapse of Major Depressive Disorder in the Continuation Phase of Treatment," *Psychosomatics*, vol. 45, no. 5, pp. 419–425, Sep. 2004, doi: 10.1176/APPI.PSY.45.5.419.

[46] J. Kammer, A. S. Hosler, E. Leckman-Westin, and A. G. DiRienzo, "The association between antidepressant use and hemoglobin A1C in older adults," *Geriatric Nursing*, vol. 38, no. 2, pp. 141–145, Mar. 2017, doi: 10.1016/J.GERINURSE.2016.09.002.

[47] J. Kammer, A. S. Hosler, E. Leckman-Westin, and A. G. DiRienzo, "Use of antidepressant medications not associated with A1C among individuals with diabetes in NHANES sample," *Primary Care Diabetes*, vol. 10, no. 5, pp. 360–368, Oct. 2016, doi: 10.1016/J.PCD.2016.03.004.

[48] J. R. Kammer, A. S. Hosler, E. Leckman-Westin, G. Dirienzo, and C. Y. Osborn, "The association between antidepressant use and glycemic control in the Southern Community Cohort Study (SCCS)," *Journal of Diabetes and its Complications*, vol. 30, no. 2, pp. 242–247, Mar. 2016, doi: 10.1016/J.JDIACOMP.2015.10.017.

[49] W. J. Katon, "The Comorbidity of Diabetes Mellitus and Depression," *The American Journal of Medicine*, vol. 121, no. 11, pp. S8–S15, Nov. 2008, doi: 10.1016/J.AMJMED.2008.09.008.

[50] W. J. Katon, J. E. Russo, M. von Korff, E. H. B. Lin, E. Ludman, and P. S. Ciechanowski, "Long-Term Effects on Medical Costs of Improving Depression Outcomes in Patients With Depression and Diabetes," *Diabetes care*, vol. 31, no. 6, pp. 1155–1159, Jun. 2008, doi: 10.2337/DC08-0032.

[51] W. J. Katon, "Epidemiology and treatment of depression in patients with chronic medical illness," *Dialogues in Clinical Neuroscience*, vol. 13, no. 1, p. 7, 2011, doi: 10.31887/DCNS.2011.13.1/WKATON.

medRxiv preprint doi: https://doi.org/10.1101/2022.04.11.22273519; this version posted May 18, 2022. The copyright holder for this preprint (which was not certified by peer review) is the author/funder, who has granted medRxiv a license to display the preprint in perpetuity. It is made available under a CC-BY 4.0 International license .

[52] W. Katon *et al.*, "Effect of Depression and Diabetes Mellitus on the Risk for Dementia: A National Population-Based Cohort Study," *JAMA Psychiatry*, vol. 72, no. 6, pp. 612–619, Jun. 2015, doi: 10.1001/JAMAPSYCHIATRY.2015.0082.

[53] W. Katon, C. R. Lyles, M. M. Parker, A. J. Karter, E. S. Huang, and R. A. Whitmer, "Association of Depression With Increased Risk of Dementia in Patients With Type 2 Diabetes: The Diabetes and Aging Study," *Archives of General Psychiatry*, vol. 69, no. 4, pp. 410–417, Apr. 2012, doi: 10.1001/ARCHGENPSYCHIATRY.2011.154.

[54] P. Keating *et al.*, "Prescription of psychotropic medication in patients with type two diabetes mellitus: A multi-practice study from Ireland," *https://doi.org/10.1080/13814788.2019.1640208*, vol. 25, no. 3, pp. 157–163, 2019, doi: 10.1080/13814788.2019.1640208.

[55] G. I. Keitner, C. E. Ryan, I. W. Miller, R. Kohn, and N. B. Epstein, "12-month outcome of patients with major depression and comorbid psychiatric or medical illness (compound depression)," *https://doi.org/10.1176/ajp.148.3.345*, vol. 148, no. 3, pp. 345–350, Apr. 2006, doi: 10.1176/AJP.148.3.345.

[56] M. J. Knol *et al.*, "Influence of antidepressants on glycaemic control in patients with diabetes mellitus," *Pharmacoepidemiology and Drug Safety*, vol. 17, no. 6, pp. 577–586, Jun. 2008, doi: 10.1002/PDS.1608.

[57] J. Labad *et al.*, "Leptin levels and depressive symptoms in people with type 2 diabetes: The Edinburgh type 2 diabetes study," *Psychosomatic Medicine*, vol. 74, no. 1, pp. 39–45, Jan. 2012, doi: 10.1097/PSY.0B013E31823BA8AF.

[58] H. M. Lee, Y. C. Yang, S. F. Chen, C. Y. Hsu, and Y. C. Shen, "Risk of hyperglycemic crisis episode in diabetic patients with depression: A nationwide population-based cohort study," *Journal of Diabetes and its Complications*, vol. 34, no. 3, Mar. 2020, doi: 10.1016/J.JDIACOMP.2019.107509.

[59] A. K. Lee, C. J. Lee, E. S. Huang, A. R. Sharrett, J. Coresh, and E. Selvin, "Risk factors for severe hypoglycemia in black and white adults with diabetes: The Atherosclerosis Risk in Communities (ARIC) Study," *Diabetes Care*, vol. 40, no. 12, pp. 1661–1667, Dec. 2017, doi: 10.2337/DC17-0819/-/DC1.

[60] E. H. B. Lin *et al.*, "Depression and Increased Mortality in Diabetes: Unexpected Causes of Death," *The Annals of Family Medicine*, vol. 7, no. 5, pp. 414–421, Sep. 2009, doi: 10.1370/AFM.998.

[61] C. Lunghi, A. Zongo, J. Moisan, J. P. Grégoire, and L. Guénette, "Factors associated with antidiabetic medication non-adherence in patients with incident comorbid depression," *Journal of Diabetes and its Complications*, vol. 31, no. 7, pp. 1200–1206, Jul. 2017, doi: 10.1016/J.JDIACOMP.2017.02.016.

[62] C. Lunghi, J. Moisan, J. P. Grégoire, and L. Guénette, "The Association between Depression and Medication Nonpersistence in New Users of Antidiabetic Drugs," *Value in Health*, vol. 20, no. 6, pp. 728–735, Jun. 2017, doi: 10.1016/J.JVAL.2016.09.2399/ATTACHMENT/25DE1ACE-47AF-4EB7-82F3-0DB7011A09B8/MMC1.DOCX.

[63] P. J. Lustman, L. S. Griffith, K. E. Freedland, and R. E. Clouse, "The course of major depression in diabetes," *General Hospital Psychiatry*, vol. 19, no. 2, pp. 138–143, Mar. 1997, doi: 10.1016/S0163-8343(96)00170-3.

medRxiv preprint doi: https://doi.org/10.1101/2022.04.11.22273519; this version posted May 18, 2022. The copyright holder for this preprint (which was not certified by peer review) is the author/funder, who has granted medRxiv a license to display the preprint in perpetuity. It is made available under a CC-BY 4.0 International license .

[64] P. J. Lustman, M. M. Williams, G. S. Sayuk, B. D. Nix, and R. E. Clouse, "Factors influencing glycemic control in type 2 diabetes during acute- and maintenance-phase treatment of major depressive disorder with bupropion," *Diabetes Care*, vol. 30, no. 3, pp. 459–466, Mar. 2007, doi: 10.2337/DC06-1769.

[65] M. D. Miller *et al.*, "Chronic Medical Illness in Patients With Recurrent Major Depression," *The American Journal of Geriatric Psychiatry*, vol. 4, no. 4, pp. 281–290, Sep. 1996, doi: 10.1097/00019442-199622440-00002.

[66] C. D. Moulton, J. C. Pickup, A. S. Rokakis, S. A. Amiel, K. Ismail, and D. Stahl, "The Prospective Association Between Inflammation and Depressive Symptoms in Type 2 Diabetes Stratified by Sex," *Diabetes Care*, vol. 42, no. 10, pp. 1865–1872, Oct. 2019, doi: 10.2337/DC19-0813.

[67] J. Nicolau, R. Rivera, C. Francés, B. Chacártegui, and L. Masmiquel, "Treatment of depression in type 2 diabetic patients: Effects on depressive symptoms, quality of life and metabolic control," *Diabetes Research and Clinical Practice*, vol. 101, no. 2, pp. 148–152, Aug. 2013, doi: 10.1016/J.DIABRES.2013.05.009.

[68] R. Noordam, N. Aarts, R. P. Peeters, A. Hofman, B. H. Stricker, and L. E. Visser, "Selective Serotonin Reuptake Inhibitors Decrease Pancreatic Insulin Secretion in Older Adults and Increase the Risk of Insulin Dependence in Type 2 Diabetes Patients," *The Journal of clinical psychiatry*, vol. 77, no. 9, pp. e1124–e1129, Sep. 2016, doi: 10.4088/JCP.15M10048.

[69] M. Novak *et al.*, "Increased Risk of Incident Chronic Kidney Disease, Cardiovascular Disease, and Mortality in Patients With Diabetes With Comorbid Depression," *Diabetes Care*, vol. 39, no. 11, pp. 1940–1947, Nov. 2016, doi: 10.2337/DC16-0048.

[70] C. Y. Osborn *et al.*, "Racial Disparities in the Treatment of Depression in Low-Income Persons With Diabetes," *Diabetes Care*, vol. 33, no. 5, pp. 1050–1054, May 2010, doi: 10.2337/DC09-1929.

[71] A. Pan *et al.*, "Increased Mortality Risk in Women With Depression and Diabetes Mellitus," *Archives of General Psychiatry*, vol. 68, no. 1, pp. 42–50, Jan. 2011, doi: 10.1001/ARCHGENPSYCHIATRY.2010.176.

[72] M. Passamonti *et al.*, "Treatment of depression improves glycated hemoglobin in patients with type 2 diabetes mellitus," *Experience in general practice*, vol. 35, pp. 279–283, 2015, Accessed: Mar. 15, 2022. [Online]. Available: https://www.researchgate.net/publication/292355978_Treatment_of_depression_improves_glycated_hemoglobin_in_patients_with_type_2_diabetes_mellitus_Experience_in_general_practice/citation/download

[73] M. Peyrot and R. R. Rubin, "Persistence of depressive symptoms in diabetic adults," *Diabetes care*, vol. 22, no. 3, pp. 448–452, 1999, doi: 10.2337/DIACARE.22.3.448.

[74] M. K. Popkin, A. L. Callies, and T. B. Mackenzie, "The Outcome of Antidepressant Use in the Medically Ill," *Archives of General Psychiatry*, vol. 42, no. 12, pp. 1160–1163, Dec. 1985, doi: 10.1001/ARCHPSYC.1985.01790350034007.

[75] J. Radojkovic, N. Sikanic, Z. Bukumiric, M. Tadic, N. Kostic, and R. Babic, "Improvement of Glycemic Control in Insulin-Dependent Diabetics with Depression by Concomitant Treatment with Antidepressants," *Medical Science Monitor : International Medical Journal of Experimental and Clinical Research*, vol. 22, p. 2133, Jun. 2016, doi: 10.12659/MSM.899571.

medRxiv preprint doi: https://doi.org/10.1101/2022.04.11.22273519; this version posted May 18, 2022. The copyright holder for this preprint (which was not certified by peer review) is the author/funder, who has granted medRxiv a license to display the preprint in perpetuity. It is made available under a CC-BY 4.0 International license .

[76] J. Rivich, E. R. Kosirog, S. J. Billups, J. L. Petrie, and J. J. Saseen, "Social and Psychosocial Determinants of Health Associated With Uncontrolled Diabetes in a Federally Qualified Health Center Population," *Diabetes Spectrum*, vol. 32, no. 2, pp. 145–151, May 2019, doi: 10.2337/DS18-0064.

[77] S. J. Rizvi *et al.*, "Treatment-Resistant Depression in Primary Care Across Canada," *The Canadian Journal of Psychiatry*, vol. 59, no. 7, pp. 349–357, 2014, Accessed: Mar. 15, 2022. [Online]. Available: www.TheCJP.ca

[78] R. R. Rubin *et al.*, "Four-Year Analysis of Cardiovascular Disease Risk Factors, Depression Symptoms, and Antidepressant Medicine Use in the Look AHEAD (Action for Health in Diabetes) Clinical Trial of Weight Loss in Diabetes," 2013, doi: 10.2337/dc12-1871.

[79] W. A. Rush, R. R. Whitebird, M. R. Rush, L. I. Solberg, and P. J. O'Connor, "Depression in Patients with Diabetes: Does It Impact Clinical Goals?," *The Journal of the American Board of Family Medicine*, vol. 21, no. 5, pp. 392–397, Sep. 2008, doi: 10.3122/JABFM.2008.05.070101.

[80] U. Sambamoorthi, M. Olfson, W. Wei, and S. Crystal, "Diabetes and Depression Care among Medicaid Beneficiaries," *Journal of Health Care for the Poor and Underserved*, vol. 17, no. 1, pp. 141–161, 2006, doi: 10.1353/hpu.2006.0034.

[81] C. Shen, N. Shah, P. A. Findley, and U. Sambamoorthi, "Depression treatment and short-term healthcare expenditures among elderly Medicare beneficiaries with chronic physical conditions," *Journal of Negative Results in BioMedicine*, vol. 12, no. 1, pp. 1–10, Oct. 2013, doi: 10.1186/1477-5751-12-15/TABLES/3.

[82] G. E. Simon, M. von Korff, and E. Lin, "Clinical and functional outcomes of depression treatment in patients with and without chronic medical illness," *Psychological Medicine*, vol. 35, no. 2, pp. 271–279, Feb. 2005, doi: 10.1017/S0033291704003071.

[83] H. R. Song, Y. S. Woo, H. R. Wang, I. H. Shim, T. Y. Jun, and W. M. Bahk, "Does mirtazapine interfere with naturalistic diabetes treatment?," *Journal of Clinical Psychopharmacology*, vol. 34, no. 5, pp. 588–594, 2014, doi: 10.1097/JCP.0000000000000183.

[84] N. P. Tatonetti *et al.*, "Detecting Drug Interactions From Adverse-Event Reports: Interaction Between Paroxetine and Pravastatin Increases Blood Glucose Levels," *Clinical Pharmacology & Therapeutics*, vol. 90, no. 1, pp. 133–142, Jul. 2011, doi: 10.1038/CLPT.2011.83.

[85] E. Tuncel, O. Durgun, H. Peynirci, and C. Ersoy, "Sexual dysfunction in female patients with type 2 diabetes mellitus: a cross-sectional single-centre study among Turkish patients," *http://dx.doi.org/10.1080/14647273.2016.1266039*, vol. 20, no. 3, pp. 192–199, Jul. 2016, doi: 10.1080/14647273.2016.1266039.

[86] J. Unützer *et al.*, "Healthcare Costs Associated with Depression in Medically Ill Fee-for-Service Medicare Participants," *Journal of the American Geriatrics Society*, vol. 57, no. 3, pp. 506–510, Mar. 2009, doi: 10.1111/J.1532-5415.2008.02134.X.

[87] G. Viscogliosi *et al.*, "Association Between Antidepressant Medication Use and Prevalence and Control of Cardiovascular Risk Factors in Community-Dwelling Older Adults: The Italian Health Examination Survey 2008–2012," *https://home.liebertpub.com/met*, vol. 18, no. 2, pp. 73–78, Feb. 2020, doi: 10.1089/MET.2019.0088.

[88] W. M. Wami, F. Buntinx, S. Bartholomeeusen, G. Goderis, C. Mathieu, and M. Aerts, "Influence of chronic comorbidity and medication on the efficacy of treatment in patients with

medRxiv preprint doi: https://doi.org/10.1101/2022.04.11.22273519; this version posted May 18, 2022. The copyright holder for this preprint (which was not certified by peer review) is the author/funder, who has granted medRxiv a license to display the preprint in perpetuity. It is made available under a CC-BY 4.0 International license .

diabetes in general practice," *British Journal of General Practice*, vol. 63, no. 609, pp. e267–e273, Apr. 2013, doi: 10.3399/BJGP13X665233.

[89] L. Wickström and K. Pettersson, "TREATMENT OF DIABETICS WITH MONOAMINE-OXIDASE INHIBITORS," *The Lancet*, vol. 284, no. 7367, pp. 995–997, Nov. 1964, doi: 10.1016/S0140-6736(64)90936-5.

[90] L. H. Williams *et al.*, "Depression and incident lower limb amputations in veterans with diabetes.," *Journal of Diabetes and its Complications*, vol. 25, no. 3, pp. 175–182, Aug. 2010, doi: 10.1016/J.JDIACOMP.2010.07.002.

[91] S. Xing *et al.*, "The Impact of Depression Medications on Oral Antidiabetic Drug Adherence in Patients with Diabetes and Depression," *Journal of diabetes and its complications*, vol. 32, no. 5, p. 492, May 2018, doi: 10.1016/J.JDIACOMP.2017.12.008.

[92] Z. Yekta *et al.*, "The association of antidepressant medications and diabetic retinopathy among people with diabetes," *Journal of Diabetes and its Complications*, vol. 29, no. 8, pp. 1077–1084, Nov. 2015, doi: 10.1016/J.JDIACOMP.2015.06.009.

[93] P. J. Lustman, M. M. Williams, G. S. Sayuk, B. D. Nix, and R. E. Clouse, "Factors Influencing Glycemic Control in Type 2 Diabetes During Acute- and Maintenance-Phase Treatment of Major Depressive Disorder With Bupropion," *Diabetes Care*, vol. 30, no. 3, pp. 459–466, Mar. 2007, doi: 10.2337/DC06-1769.

[94] "ICD - ICD-9-CM - International Classification of Diseases, Ninth Revision, Clinical Modification," *Centers for Disease Control and Prevention*, 2011. https://www.cdc.gov/nchs/icd/icd9cm.htm (accessed Jan. 04, 2022).

[95] "Coding, Classification and Diagnosis of Diabetes A review of the coding, classification and diagnosis of diabetes in primary care in England with recommendations for improvement," *Royal College of General Practitioners*, 2011.

[96] J. A. Mayfield, "Diagnosis and Classification of Diabetes Mellitus: New Criteria," *American Family Physician*, vol. 58, no. 6, p. 1355, Oct. 1998.

[97] S. Mehboob *et al.*, "Spectroscopic interactions of non-insulin-dependent diabetes mellitus with levocetirizine.," *Pakistan Journal of Pharmaceutical Sciences*, vol. 34, no. 4(Supplementary), pp. 1639–1644, Jul. 2021.

[98] J. Y. Choi, J. Shin, and S. Baek, "Gender-based comparison of factors affecting regular exercise of patients with Non-Insulin Dependent Diabetes Mellitus (NIDDM) based on the 7th Korea National Health and Nutrition Examination Survey (KNHANES)," *PloS one*, vol. 16, no. 9, Sep. 2021, doi: 10.1371/JOURNAL.PONE.0257822.

[99] "Recommendations | Type 2 diabetes in adults: management | Guidance | NICE," *National Institute for Health and Care Excellence*, 2009. https://www.nice.org.uk/guidance/ng28/chapter/Recommendations (accessed Jan. 04, 2022).

[100] "METFORMIN HYDROCHLORIDE | Drug | BNF content published by NICE," *British National Formulary*, 2022. https://bnf.nice.org.uk/drug/metformin-hydrochloride.html (accessed Jan. 04, 2022).

[101] M. Smolders *et al.*, "Adherence to evidence-based guidelines for depression and anxiety disorders is associated with recording of the diagnosis," *General Hospital Psychiatry*, vol. 31, no. 5, pp. 460–469, Sep. 2009, doi: 10.1016/J.GENHOSPPSYCH.2009.05.011.

medRxiv preprint doi: https://doi.org/10.1101/2022.04.11.22273519; this version posted May 18, 2022. The copyright holder for this preprint (which was not certified by peer review) is the author/funder, who has granted medRxiv a license to display the preprint in perpetuity. It is made available under a CC-BY 4.0 International license .

[102] M. J. Eliseo P, J. Miranda, R. F. Mu, Y.-W. Ying, and S. Francisco, "Depression in Medical Outpatients: Underrecognition and Misdiagnosis," *Archives of Internal Medicine*, vol. 150, no. 5, pp. 1083–1088, May 1990, doi: 10.1001/ARCHINTE.1990.00390170113024.

[103] D. Gill and S. Hatcher, "A systematic review of the treatment of depression with antidepressant drugs in patients who also have a physical illness," *Journal of Psychosomatic Research*, vol. 47, no. 2, pp. 131–143, Aug. 1999, doi: 10.1016/S0022-3999(99)00020-3.