Multicenter international assessment of a SARS-CoV-2 RT-LAMP test for point of care clinical application

Suying Lu [1-3], David Duplat [4], Paula Benitez-Bolivar [4], Cielo León [4], Stephany D Villota [5], Eliana Veloz-Villavicencio [5], Valentina Arévalo [5], Katariina Jaenes [6], Yuxiu Guo [7], Seray Cicek [7], Lucas Robinson [8], Philippos Peidis [1-3], Joel D Pearson [1-3], Jim Woodgett [1,9], Tony Mazzulli [2,10], Patricio Ponce [5], Silvia Restrepo [11], John M González [12], Adriana Bernal [13], Marcela Guevara-Suarez [14], Keith Pardee [6,7, 15], Varsovia E Cevallos [5], Camila González [4], Rod Bremner [1-3*]

[1] Lunenfeld Tanenbaum Research Institute, Mt Sinai Hospital, Sinai Health System, Toronto, M5G, 1X5, ON, Canada

[2] Department of Laboratory Medicine and Pathobiology,

[3] Department of Ophthalmology and Vision Science, University of Toronto, Toronto, M5T 3A9, ON, Canada

[4] Centro de Investigaciones en Microbiología y Parasitología Tropical (CIMPAT), Department of Biological Sciences, Universidad de los Andes, Bogotá, Colombia

[5] Centro de Investigación en Enfermedades Infecciosas y Vectoriales (CIREV), Instituto Nacional de Investigación en Salud Pública, Quito, Ecuador.

[6] Leslie Dan Faculty of Pharmacy, University of Toronto, Toronto, ON, M5S 3M2, Canada

[7] LSK Technologies Inc., 151 Charles St W, Kitchener, ON N2G 1H6, Canada

[8] Velocity, University of Waterloo, Kitchener, ON, N2G 1H6, Canada

[9] Department of Medical Biophysics, University of Toronto, Toronto, Canada

[10] Department of Microbiology, Sinai Health System/University Health Network, Toronto, Canada

[11] Department of Food and Chemical Engineering, Universidad de los Andes, Bogotá, Colombia

[12] Grupo de Ciencias Básicas Médicas, School of Medicine, Universidad de los Andes, Bogotá, Colombia

[13] Laboratory of Molecular Interactions of Agricultural Microbes (LIMMA), Department of Biological Sciences, Universidad de Los Andes, Bogotá, Colombia

[14] Applied genomics research group, Vicerrectoría de Investigación y Creación, Universidad de los Andes, Bogotá, Colombia

[15] Department of Mechanical and Industrial Engineering, University of Toronto, Toronto, M5S 3G8, ON, Canada

*Corresponding Author

Email: bremner@lunenfeld.ca

Abstract

Continued waves, new variants, and limited vaccine deployment mean that SARS-CoV-2 tests remain vital to constrain the COVID-19 pandemic. Affordable, point-of-care (PoC) tests allow rapid screening in non-medical settings. Reverse-transcription loop-mediated isothermal amplification (RT-LAMP) is an appealing approach. A crucial step is to optimize testing in low/medium resource settings. Here, we optimized RT-LAMP for SARS-CoV-2 and human β-actin, and tested clinical samples in multiple countries. "TTTT" linker primers did not improve performance, and while guanidine hydrochloride, betaine and/or Igepal-CA-630 enhanced detection of synthetic RNA, only the latter two improved direct assays on nasopharygeal samples. With extracted clinical RNA, a 20 min RT-LAMP assay was essentially as sensitive as RT-PCR. With raw Canadian nasopharygeal samples, sensitivity was 100% (95% CI: 67.6% - 100%) for those with RT-qPCR Ct values ≤ 25, and 80% (95% CI: 58.4% - 91.9%) for those with 25 < Ct ≤ 27.2. Highly infectious, high titer cases were also detected in Colombian and Ecuadorian labs. We further demonstrate the utility of replacing thermocyclers with a portable PoC device (FluoroPLUM). These combined PoC molecular and hardware tools may help to limit community transmission of SARS-CoV-2.

Introduction

With continuing waves of coronavirus disease 2019 (COVID-19) around the world, there has been sustained focus on testing to mitigate and suppress spread of the disease [1]. Limited vaccination and the emergence of new variants [2], most recently Omicron [3], exacerbate

recurrent viral surges. Viral shedding in COVID-19 patients peaks on or before symptom onset, and contact tracing and quarantine should be done at a crucial temporal window 2 to 3 days before demonstration of symptoms [4,5], although the exact timing to obtain reliable results is debated [6,7]. Although current gold-standard quantitative real-time polymerase chain reaction (qPCR) assays have sensitive analytical limits of detection (LoD), they are generally performed in sophisticated detection centers with high cost and long turnaround times [8]. Computer modelling studies based on the pattern of viral load kinetics show that effective community control of transmission depends more on testing frequency and shorter turnaround times, than analytical LoD [8]. Further, reducing the barriers to testing may also provide significant benefit in settings where point-of-need applications are time sensitive and infrastructure is limited (e.g. school testing and travel). Viral load correlates negatively with cycle threshold (Ct) values and positively with infectivity[9]. A few reports suggested that COVID-19 patients with Ct values ≤ 25 are more likely to be infectious while patients with Ct values above 33-34 are not contagious [10–12]. Modelling further shows that routine testing substantially reduces risk of COVID-19 outbreaks in high-risk healthcare environments, and may need to be as frequent as twice weekly [13]. Effective COVID-19 containment demands point-of-care (PoC) tests with short turnaround time, low cost and high accessibility [14]. Indeed, many rapid PoC antigen and molecular-based tests for diagnosis of SARS-CoV-2 infection have been developed with a wide range of detection sensitivity and overall high specificity [15]. Some of these tests are approved by regulatory agencies and commercially available [15]. However, the high cost of the rapid antigen tests and the requirement of specialized automated instruments for the molecular-based tests [15] limits accessibility to broad communities.

Reverse transcription loop-mediated isothermal amplification (RT-LAMP) can be performed in a low-resource setting by merely heating the samples and reagents in a single reaction tube at one constant temperature, and diagnosis is available within 30 minutes [16]. RT-LAMP has clear advantages over RT-PCR as a PoC test, and it has been applied to diagnose several viral diseases, such as Severe Acute Respiratory Syndrome (SARS) and Middle East Respiratory Syndrome (MERS), among others [16]. The scientific community has applied RT-LAMP to detect SARS-CoV-2 in different kinds of samples, using different primers and experimental readouts. In most of those studies, viral detection required purified RNA or sample treatment, and generated variable detection efficiencies [16]. Among seven isothermal tests with Emergency Use Approval (EUA), the LoDs vary up to 50-fold, and are much less sensitive than those of RT-PCR [17]. Recent studies have utilized RT-LAMP on direct patient samples without any RNA purification [18–22], proving feasibility of this approach. However, these studies did not examine assay robustness in different settings, particularly in low resource countries where reagent availability can be a major roadblock. Here, we set out to develop an optimized RT-LAMP assay and assess feasibility and robustness in different low resource countries.

Using a commercially available RT-LAMP kit, we performed systematic primer optimization, and further improved sensitivity with primer multiplexing, and various additives. Using purified RNA as the template, the optimized RT-LAMP assay has similar sensitivity and specificity to commercial RT-PCR kits used widely in the clinic. Direct RT-LAMP with raw clinical samples was less efficient, but detected high titer samples from patients predicted to be infectious with high specificity and sensitivity. At a stringent cutoff of 100% specificity (no false positives) as FDA recommended [23], labs using the RT-LAMP assay in Canada, Colombia and Ecuador displayed a range of sensitivities, but each could detect highly infectious disease.

Finally, using a PoC instrument that enables de-centralized deployment of the RT-LAMP assay, we describe the application of this test on raw unpurified samples. This direct RT-LAMP strategy reduces the barrier to establishing testing capacity by overcoming the need for laboratory infrastructure for RNA extraction or specialized thermocycling and optical monitoring equipment. This detection method has potential as a PoC test to screen individuals with high viral loads and mitigate viral transmission.

Materials and Methods

Oligos

All oligos (Table 1) were ordered from IDT and dissolved with DNase/RNase-free water at 100µM concentration. The purification method for F3, B3, LF and LB was standard desalting, and the purification method for FIP and BIP was HPLC. Oligos for each primer set were combined to make a 10X mix based on required concentrations.

Table 1. Primer sets that were optimized for RT-LAMP

Primer name	Primer sequence	Sequence targeted	References	Phase
ORF1a-C-F3	CTGCACCTCATGGTCATGTT	498-517 in GeneBank: MT007544.1	Zhang Y *et al.*[24]	1[a]
ORF1a-C-B3	GATCAGTGCCAAGCTCGTC	704-722 in GeneBank: MT007544.1		
ORF1a-C-LF	ACCACTACGACCGTACTGAAT	ORF1a of SARS-CoV-2		
ORF1a-C-LB	TTCGTAAGAACGGTAATAAAGGAGC			
ORF1a-C-FIP	GAGGGACAAGGACACCAAGTGTGGTAGCAGAACTCGAAGGC			
ORF1a-C-BIP	CCAGTGGCTTACCGCAAGGTTTTAGATCGGCGCCGTAAC			
ORF1a-C-TFIP	GAGGGACAAGGACACCAAGTG**TTTT**TGGTAGCAGAACTCGAAGGC			
ORF1a-C-TBIP	CCAGTGGCTTACCGCAAGGTT**TTTT**TTAGATCGGCGCCGTAAC			
As1_F3	CGGTGGACAAATTGTCAC	2245-2262 in GeneBank: MT007544.1	Rabe BA *et al.*[25]	1[a]
As1_B3	CTTCTCTGGATTTAACACACTT	2420-2441 in GeneBank: MT007544.1		

As1_LF	TTACAAGCTTAAAGAATGTCTGAACACT	ORF1a of SARS-CoV-2		
As1_LB	TTGAATTTAGGTGAAACATTTGTCACG			
As1e_FIP	TCAGCACACAAAGCCAAAAATTTAT**TTTT**CTGTGCAAAGGAAATTAAGGAG			
As1e_BIP	TATTGGTGGAGCTAAACTTAAAGCC**TTTT**CTGTACAATCCCTTTGAGTG			
ORF1a-F3	TCCAGATGAGGATGAAGAAGA	3043-3063 in GeneBank: MT007544.1	Lamb LE *et al.*[26]	1[a] 2[b] 3[c] 4[d] 5
ORF1a-B3	AGTCTGAACAACTGGTGTAAG	3311-3331 in GeneBank: MT007544.1		
ORF1a-LF	CTCATATTGAGTTGATGGCTCA	ORF1a of SARS-CoV-2		
ORF1a-LB	ACAAACTGTTGGTCAACAAGAC			
ORF1a-FIP	AGAGCAGCAGAAGTGGCACAGGTGATTGTGAAGAAGAAGAG			
ORF1a-BIP	TCAACCTGAAGAAGAGCAAGAACTGATTGTCCTCACTGCC			
ORF1a-TFIP	AGAGCAGCAGAAGTGGCAC**TTTT**AGGTGATTGTGAAGAAGAAGAG			
ORF1a-TBIP	TCAACCTGAAGAAGAGCAAGAA**TTTT**CTGATTGTCCTCACTGCC			
GeneE1-F3	TGAGTACGAACTTATGTACTCAT	26232-26254 in GeneBank: MT007544.1	Zhang Y *et al.*[27]	1[a] 2[b] 3[c] 4[d] 5
GeneE1-B3	TTCAGATTTTTAACACGAGAGT	26420-26441 in GeneBank: MT007544.1		
GeneE1-LF	CGCTATTAACTATTAACG	Gene E of SARS-CoV-2		
GeneE1-LB	GCGCTTCGATTGTGTGCGT			
GeneE1-FIP	ACCACGAAAGCAAGAAAAAGAAGTTCGTTTCGGAAGAGACAG			
GeneE1-BIP	TTGCTAGTTACACTAGCCATCCTTAGGTTTTACAAGACTCACGT			
GeneE1-TFIP	ACCACGAAAGCAAGAAAAAGAAG**TTTT**TTCGTTTCGGAAGAGACAG			
GeneE1-TBIP	TTGCTAGTTACACTAGCCATCCTTA**TTTT**GGTTTTACAAGACTCACGT			
GeneN-A-F3	TGGCTACTACCGAAGAGCT	28525-28543 in GeneBank: MT007544.1	Zhang Y *et al.*[24]	1[a]
GeneN-A-B3	TGCAGCATTGTTAGCAGGAT	28722-28741 in GeneBank: MT007544.1		
GeneN-A-LF	GGACTGAGATCTTTCATTTTACCGT	Gene N of SARS-CoV-2		
GeneN-A-LB	ACTGAGGGAGCCTTGAATACA			
GeneN-A-FIP	TCTGGCCCAGTTCCTAGGTAGTCCAGACGAATTCGTGGTGG			
GeneN-A-BIP	AGACGGCATCATATGGGTTGCACGGGTGCCAATGTGATCT			
GeneN-A-TFIP	TCTGGCCCAGTTCCTAGGTAGT**TTTT**CCAGACGAATTCGTGGTGG			
GeneN-A-TBIP	AGACGGCATCATATGGGTTGCA**TTTT**CGGGTGCCAATGTGATCT			
N-gene-F3	AACACAAGCTTTCGGCAG	29083-29100 in GeneBank: MT007544.1	Broughton JP *et al.*[28]	1[a] 2[b]
N-gene-B3	GAAATTTGGATCTTTGTCATCC	29290-29311 in GeneBank: MT007544.1		
N-gene-LF	TTCCTTGTCTGATTAGTTC	Gene N of SARS-CoV-2		

N-gene-LB	ACCTTCGGGAACGTGGTT			
N-gene-FIP	TGCGGCCAATGTTTGTAATCAGCCAAGGAAATTTTGGGGAC			
N-gene-BIP	CGCATTGGCATGGAAGTCACTTTGATGGCACCTGTGTAG			
N-gene-TFIP	CGCATTGGCATGGAAGTCAC**TTTT**TTTGATGGCACCTGTGTAG			
N-gene-TBIP	TGCGGCCAATGTTTGTAATCAG**TTTT**CCAAGGAAATTTTGGGGAC			
Gene N2-F3	ACCAGGAACTAATCAGACAAG	29136-29156 in GeneBank: MT007544.1	Zhang Y *et al.*[27]	1[a] 2[b] 3[c]
Gene N2-B3	GACTTGATCTTTGAAATTTGGATCT	29299-29323 in GeneBank: MT007544.1		
Gene N2-LF	GGGGGCAAATTGTGCAATTTG	Gene N of SARS-CoV-2		
Gene N2-LB	CTTCGGGAACGTGGTTGACC			
Gene N2-FIP	TTCCGAAGAACGCTGAAGCG-GAACTGATTACAAACATTGGCC			
Gene N2-BIP	CGCATTGGCATGGAAGTCAC-AATTTGATGGCACCTGTGTA			
Gene N2-TFIP	TTCCGAAGAACGCTGAAGCG**TTTT**GAACTGATTACAAACATTGGCC			
Gene N2-TBIP	CGCATTGGCATGGAAGTCAC**TTTT**AATTTGATGGCACCTGTGTA			
ACTB-F3	AGTACCCCATCGAGCACG	287-304 in NM_001101.5	Zhang Y *et al.*[27]	1[a] 2[b] 4[d] 5[e]
ACTB-B3	AGCCTGGATAGCAACGTACA	479-498 in NM_001101.5		
ACTB-LF	TGTGGTGCCAGATTTTCTCCA	Human ACTB mRNA		
ACTB-LB	CGAGAAGATGACCCAGATCATGT			
ACTB-FIP	GAGCCACACGCAGCTCATTGTATCACCAACTGGGACGACA			
ACTB-BIP	CTGAACCCCAAGGCCAACCGGCTGGGGTGTTGAAGGTC			
ACTB-TFIP	GAGCCACACGCAGCTCATTGTA**TTTT**TCACCAACTGGGACGACA			
ACTB-TBIP	CTGAACCCCAAGGCCAACCG**TTTT**GCTGGGGTGTTGAAGGTC			

Summary of the above primer sets in optimization phases

[a]Phase 1: Primer screening with 30 copies of synthetic SARS-CoV-2 RNA (all primer sets)

[b]Phase 2: Defining LoDs with 30, 60, 120 and 240 copies of synthetic SARS-CoV-2 RNA or 0.01, 0.05, 0.25 and 1.25ng of human RNA (ORF1a, E1, N-gene N2, and ACTB)

[c]Phase 3: Maximizing sensitivity by primer multiplexing and supplementation GuHCl and/or Betaine with 15 copies of SARS-CoV-2 synthetic RNA (ORF1a and E1)

[d]Phase 4: Detecting SARS-CoV-2 with extracted RNA from clinical NP samples by multiplexing ORF1a and E1 and supplementing GuHCl and Betaine (ORF1a and E1)

[e]Phase 5: Detecting SARS-CoV-2 with raw clinical NP samples by multiplexing ORF1a and E1 and supplementing Betaine and Igepal CA-630 (ORF1a and E1)

Control SARS-CoV-2 RNA

Synthetic SARS-CoV-2 viral RNA sequences were ordered from Twist Bioscience (Cat. No. 102019, $1X10^6$ RNA copies/µl), and they were non-overlapping fragments of the genome appropriate for each set of primers. The viral RNAs were diluted with DNase/RNase-free water accordingly based on the need of experiments.

Clinical nasopharyngeal (NP) samples

Canadian samples: 30 SARS-CoV-2 positive and 36 negative heated-inactivated clinical NP samples in Universal Transport Medium (UTM) were provided by the Microbiology Department of Mount Saini Hospital in Toronto Canada. These samples were collected from January to July 2020. The sample size was determined based on FDA recommendation regarding development of molecular diagnostic test for SARS-CoV-2 [23]. The samples were kept at -80ºC in a Viral Tissue Culture (VTC) laboratory in the Lunenfeld-Tanenbaum Research Institute (LTRI), and all the experiments related to these samples were performed in the VTC lab. These samples were surplus diagnostic materials that were analyzed anonymously, and no specific approval from Research Ethics Board (REB) was required. The clinical information regarding these samples was not known.

Colombian samples: Two batches of clinical NP swab samples were chosen from the samples collected previously for the Uniandes COVIDA project, and were collected between February 16th and March 29th of 2021. Batch 1: 134 positive and 50 negative samples were re-evaluated by qRT-PCR with freshly extracted RNA to confirm SARS-CoV-2 status and sample integrity. With the exclusion of the degraded samples, 41 negative samples and 118 positive samples with Ct values for SARS-CoV-2 Orf1ab from 15 to 36.4 were selected to optimize direct RT-LAMP. Batch 2: 120 positive and 120 negative samples were randomly chosen, and re-

evaluated to confirm SARS-CoV-2 condition and sample quality. With the exclusion of the invalid, degraded samples, 88 positive and 120 negative samples were selected to test the direct RT-LAMP assay.

Ecuadorian samples: 21 positive and 21 negative NP swab samples were collected from February to August 2021 in Quito Ecuador. These samples were used to test the optimized RT-LAMP with extracted RNA and raw samples.

RNA extraction from clinical NP samples

Canadian samples: RNA extraction from clinical NP samples was carried out with miRNeasy Mini Kit (Qiagen, Cat. No. 217004) according to the kit instructions. For all the SARS-CoV-2 positive or negative NP samples, 50µl was aliquoted for RNA extraction, and the extracted RNA was eluted out with 50µl DNase/RNase free water.

Colombian samples: Batch 1: RNA extraction was performed with Quick-RNA viral kit (Zymo, Cat. No. R1035-E). 100µl of sample_was applied for extraction, and RNA was eluted in 50µl RNAse free water. Batch 2: Extraction was performed using the Nextractor NX-48S (Genolution), an automated system for rapid DNA/RNA isolation, 200 µl of sample was applied for extraction. RNAse free water was added to the eluted until it reached the 200 µL.

Ecuadorian samples: RNA extraction was performed with ExtractMe viral RNA kit (Blirt, Cat. No. EM39) following manufacturer's instructions. 100µl of sample was used for extraction, and RNA was eluted out with 30µl RNase free water.

Generation of contrived positive NP samples

To better evaluate the detection sensitivity of the maximized RT-LAMP with raw NP samples, 12 SARS-CoV-2 positive clinical NP samples from the Canadian cohort were diluted with 12 negative clinical NP samples to create 56 contrived positive NP samples with predicated Ct values between 21.0 and 31.0.

Optimization of RT-LAMP

Before setting up the RT-LAMP experiments, bench surface, racks and pipettes were cleaned with 10% bleach and 70% alcohol to avoid contamination. The main reagents for RT-LAMP were WarmStart colorimetric LAMP 2X Master Mix (NEB, Cat. No. M1800L) and 5mM STYO 9 Green Fluorescent Nucleic Acid Stain (Life technologies, Cat. No. S34854). Other reagents for the optimization were GuHCl (Sigma-Aldrich, Cat. No. G3272-25G), 5M betaine (Sigma-Aldrich, Cat. No. B0300-1VL) and Igepal CA-630 (Sigma-Aldrich, Cat. No. I8896). The volume for each RT-LAMP reaction was 10μl, including 5μl WarmStart colorimetric LAMP 2X Master Mix, 1μl 10X primer set stock and 1μl template. The remaining volume was filled with H2O or supplements. The RT-LAMP reactions were set up on ice, and were carried out with 384-well plates (ThermoFisher, Cat. No. 4309849) at 65°C using CFX 384 Real-Time System (BIO-RAD) operated with Bio-Rad CFX manager 3.1. The plate reading was set for SYBR green reading, and read every 30 seconds, total 120 reads. At the end of the experiments, color images of the 384-well plates were scanned with a Canon photocopier because the commercial RT-LAMP kit is designed to produce a change in solution color from pink to yellow with the presence of amplification. In the experiments performed with FluoroPLUM (LSK Technologies Inc., Cat. No. SPF), 96-well plates (Luna Nanotech, Cat. No. MPPCRN-NH96W) were used. The optimized RT-LAMP recipes for various conditions were in Table 2. The optimized RT-

LAMP assays were evaluated in Colombian and Ecuadorian laboratories with CFX96™ Real-Time System (BIO-RAD) using 96-well plates (BIO-RAD, Cat. No. HSP9601).

Table 2. Optimized RT-LAMP conditions

Templates	Primer concentrations	Supplements[a]	SYTO 9[a]	Instruments
Extracted RNA for SARS-CoV-2	ORF1a: F3B3(0.2µM)/FIPBIP(3.2µM)/LFLB(0.4µM) Gene E1: F3B3(0.2µM)/FIPBIP(3.2µM)/LFLB(0.4µM)	40mM GuHCl 0.5M betaine	1µM	CFX 384 Real-Time System
Extracted RNA for ACTB	ACTB: F3B3(0.05µM)/FIPBIP(0.4µM)/LFLB(0.1µM)	40mM GuHCl 0.5M betaine	1µM	CFX 384 Real-Time System
Raw NP samples for SARS-CoV-2	ORF1a: F3B3(0.2µM)/FIPBIP(3.2µM)/LFLB(0.4µM) Gene E1: F3B3(0.2µM)/FIPBIP(3.2µM)/LFLB(0.4µM)	0.5M betaine 0.25% Igepal CA-630	1µM	CFX 384 Real-Time System
Raw NP samples for ACTB	ACTB: F3B3(0.05µM)/FIPBIP(0.4µM)/LFLB(0.1µM)	0.5M betaine 0.25% Igepal CA-630	1µM	CFX 384 Real-Time System
Raw NP samples for SARS-CoV-2	ORF1a: F3B3(0.2µM)/FIPBIP(3.2µM)/LFLB(0.4µM) Gene E1: F3B3(0.2µM)/FIPBIP(3.2µM)/LFLB(0.4µM)	0.5M betaine 0.25% Igepal CA-630	10µM	FluoroPLUM
Raw NP samples for ACTB	ACTB: F3B3(0.05µM)/FIPBIP(0.4µM)/LFLB(0.1µM)	0.5M betaine 0.25% Igepal CA-630	10µM	FluoroPLUM

[a]Appropriate concentrations for experiments were prepared with DNase/RNase-free water

RT-qPCR

Canadian samples: Before performing experiments, bench surface, racks and pipettes were cleaned with 10% bleach, 70% alcohol and DNAZap (Thermofisher, Cat. No. AM9890). BGI Real-Time Fluorescent RT-PCR Kit for Detecting SARS-CoV-2 (Cat. No. MFG030018) was applied according to the kit instructions with some modifications. RT-PCR reagents and RNA samples were thawed and kept on ice. For each 10µl RT-PCR reaction, 6.17µl SARS-CoV-2 Reaction Mix, 0.5µl SARS-CoV-2 Enzyme Mix, 2.33µl DNase/RNase-free water and 1µl template was loaded to a well of 384-well plate (BIO-RAD, Cat. No. HSP3805). The RT-PCR reaction was carried out with CFX 384 Real-Time System (Bio-Rad Laboratories) operated with

Bio-Rad CFX Manager 3.1, and the plate reading was set as defined by the kit instructions for all channel reading. A sample was defined as SARS-CoV-2 positive if the Ct for ORF1ab was < 37.0. A sample was defined as ACTB positive if the Ct for ACTB was < 35.0.

Colombian samples: U-TOP Seasun RT-PCR kit was used to detect viral RNA and human RNase P gene following the kit instructions. A sample was defined as SARS-CoV-2 positive if Ct value for Orf1ab and/or N gene was ≤ 38. The cutoff for RNase P was Ct ≤ 38 as well.

Ecuadorian samples: The qRT-PCR was performed with an in-house assay with targets in the N and E genes based on the following protocols [29,30]. The SuperScript™ III Platinum™ One-Step RT-qPCR Kit (Invitrogen, Cat. No. 12574026) was used to detect specific targets. The cutoff Ct value for the gene E was 30, and 35 for the gene N and human ACTB.

Evaluation of RT-LAMP performance with receiver operating characteristic (ROC) curve analysis

For all the positive and negative clinical NP samples confirmed by BGI RT-PCR kit, RT-LAMP TTR or $slope_{20\text{-}40}$ was plotted in functions of the true positive rate (Sensitivity) and the false positive rate (1-Specificity) for ROC curve analysis using MedCalc software [31]. The area under the ROC curve (AUC) and cut-off TTR or $slope_{20\text{-}40}$ at which the true positive plus true negative rate is highest was calculated. More stringent cutoffs were used in some cases, as indicated in the text, to achieve 100% specificity [23].

Results

Phase 1: Screening primers at a low template copy number

The RT-LAMP reagent used in this study is WarmStart®Colorimetric LAMP 2X Master Mix (NEB, Cat. No. M1800L), and employed four core primers: FIP (forward inner primer), BIP (backward inner primer), F3 (forward primer), B3 (backward primer) to amplify the target region, and two loop primers, LF (loop forward) and LB (loop backward), to enhance reaction speed (Fig 1A). In LAMP reactions, non-specific amplification is common due to *cis* and *trans* priming among the six primers [32]. Robust performance of RT-LAMP requires thorough optimization of the six primers over a wide range of concentrations [33]. Including a "TTTT" linker between the F1c and F2 as well as B1c and B2 regions of FIP and BIP (Fig 1A) can improve sensitivity [25,34]. Thus, to optimize SARS-CoV-2 detection, we tested 14 primer sets (7 with and 7 without a TTTT insert), which included 12 targeting SARS-CoV-2 and 2 for human β-actin (ACTB, Fig 1B and Table 1). The pilot screen tested 16 different primer concentrations, representing four different primer ratios, with four replicates per test condition (Fig 1C). Accurate estimation of sensitivity and specificity requires more replicates, but we limited the pilot screen to quadruplicates in view of the large survey matrix (14 primers x 16 conditions x 4 replicates = 896 reactions). This approach provided initial approximate sensitivity/specificity estimates to select primers and primer amounts for the next test phase.

Fig 1. Screening primer performance at a low copy number of SARS-CoV-2 RNA. (A) A schematic showing a DNA template amplified by LAMP and the primers targeted to the regions

in the template. (B) Location of the 7 target regions for the 14 primer sets in the SARS-CoV-2 genome (NC_045512.2, [35]). The indicated target region is that amplified by the outer F3 and B3 primers. (C) Matrix of test conditions. Each primer set was tested with the indicated primer molar ratio (black), and primer concentrations (blue). A total of 16 conditions were tested for each of the 14 primer sets, with 4 replicates per condition. Other reaction reagents are indicated in red. (D) Screening results for primer Gene E1. Top panel: For the indicated primer mixes (X-axis), red and blue bars indicate TTR using 30 copies of positive control SARS-CoV-2 RNA (TTR^{PC}) or no template (TTR^{NTC}), respectively. Red and blue circles indicate sensitivity and specificity, respectively. Bottom left graph shows an example of the fluorescent signal obtained with STYO 9 dye over the 60 minute reaction period for PC (red) or NTC (blue – undetected) using the indicated Gene E1 primer mix. Green line: threshold to designate TTR. Bottom right panel shows an example of the phenol red colour at 60 minutes. (E and F) Screening results of primer ORF1a (E) and human ACTB (F); format as in (D). (G) Summary of the best two primer concentrations for the top performing four primer sets with adequate performance based on sensitivity, specificity and TTR. NTC, no template control; PC, positive control (30 copies of SARS-CoV-2 RNA); Sensitivity, the percentage of PC replicates with amplifications; Specificity, the percentage of NTC replicates without amplifications; RFU, relative fluorescence units; TTR, time to results (minutes), the time point that the RFU curve crossing the fluorescent threshold; Error bars represent mean ± standard deviations.

To develop a sensitive RT-LAMP assay, we used only 30 copies of synthetic SARS-CoV-2 RNA (Twist Bioscience) in these primer comparisons. To optimize RT-LAMP for ACTB, we used 5ng human RNA. RT-LAMP reactions were carried out at 65°C in a

thermocycler. 1 μM SYTO 9 green fluorescent dye was used to track the time to result (TTR) in min., deemed as the point at which the RFU (relative fluorescence units) curve crosses the fluorescent threshold (green line, Fig 1D). TTR values were plotted together with sensitivity (% confirmed positives/ positives tested) and specificity (% confirmed negatives/negative controls tested). The commercial RT-LAMP kit also contains phenol red, which changes from pink to yellow with successful amplification, thus we also recorded color at the end of each experiment. Primer concentration and type affected the specificity of RT-LAMP reactions considerably (Figs 1D-1F and S1 Fig), and from this survey the best two primer concentrations of the four top-performing viral primer sets and the best ACTB primer sets were prioritized for Phase 2 (Fig 1G). The selected primer sets included Gene E1, N-gene, Gene N2, and ORF1a, which displayed excellent TTR (~10-14 min), sensitivity (all 100% except Gene N2) and specificity (all 100%). The "TTTT" linker did not improve or impaired performance for 6/7 of the SARS-CoV-2 and the ACTB primers, and although it did improve detection with Gene N-A primers, these remained inferior to the four selected viral primers (S1A Fig). The two best concentrations for ACTB primers were much lower than those of the SARS-CoV-2 primers, and also exhibited a lower TTR than viral primers (Figs 1F and 1G).

Phase 2: Selection of primers with optimal LoD and specificity

In Phase 2, we increased replicates to 10 (from 4), and assessed 4 (rather than 1) viral template amounts (30, 60, 120, 240 copies). We also assessed four template amounts for ACTB primers (0.01, 0.05, 0.25 or 1.25 ng human RNA). In total, therefore, Phase 2 involved 400 reactions (5 primer sets x 2 primer concentrations x 10 replicates x 4 template concentrations). The LoD is commonly defined as the concentration of analyte that can be detected in 95% of

replicates [36], but as we used 10 replicates in this phase, we defined LoD as the lowest copy number at which sensitivity was 100% after 30 min. Specificity was calculated using the no template control (NTC) reactions at both 45 and 60 min. time points, which was used together with the LoD to stratify primer sets (Fig 2A and S2 Fig). ORF1a, E1 and N2 primers at the 0.2/3.2/0.4 uM F3B3/FIPBIP/LFLB ratio were the top performers, with LoDs of 120, 240 and 240 copies, respectively and 100% specificity at 45 min (Fig 2A and S2D, S2A and S2C Figs). The alternate F3B3/FIPBIP/LFLB ratio for these primers also performed well, but the LoD and/or specificity was marginally weaker (Fig 2A and S2D, S2A and S2C Figs). The N-gene primer set LoDs were similar to the E1 and N2 primers, but specificity was slightly worse at 60 min (Fig 2A and S2B Fig), thus we excluded it from Phase 3. The LoD for the ACTB primers was 100% at all four template concentrations. However, ACTB primer specificity was 100% *vs*. 80% at both 45 and 60 min with the 0.05/0.04/0.1 uM FB3/FIPBIP/LFLB ratio (Fig 2B and S2E Fig), which was thus selected for Phase 3.

Fig2. Evaluation of the optimized primer concentrations based on limit of detection and specificity. (A) ORF1a, Gene E1, Gene N2 and N-gene primers were assessed at the indicated conditions. Each condition was evaluated with 10 replicates. (B) ACTB primers were evaluated under the indicated conditions. Sensitivity, the percentage of replicates with SARS-CoV-2 RNA or human RNA showing amplifications; Specificity, the percentage of no template controls without amplifications; TTR, time to results (minutes); LoD, limit of detection; Error bars represent mean ± standard deviations.

Phase 3: Maximizing sensitivity and specificity with primer multiplexing and supplements

Multiplexed LAMP assays can be used to simultaneously test for multiple pathogens by labeling primers for different pathogens with different fluorophores [37,38]. Here, we tested whether multiplexing the best primer sets from Phase 2 (ORF1a, E1 and N2) improves detection sensitivity of SARS-CoV-2. To reveal differences in sensitivity, we used only 15 copies of viral template, and ran 10 replicates each to compare E1, N2 or ORF1a primer sets alone, or each of the three possible pairings (Fig 3A and S3A Fig). To calculate sensitivity, only fluorescent signals that appeared within 30 mins were counted, whereas specificity of fluorescent NTC reactions were assessed for 60 min. Color reactions were also visually inspected at 60 min. At 15 template copies, the N2 primer sets alone failed, while the E1 or ORF1a primer sets alone exhibited < 50% sensitivity, and only the latter provided 100% specificity (Fig 3A and S3A Fig). Notably, each of the three primer set pairings improved sensitivity, and the best success rate of 70% success was achieved with the E1 + ORF1a combination, with a mean TTR of < 15 min, and 100% specificity (Fig 3A). At 60 min, 9/10 template reactions (90%) generated the anticipated color change with the E1 + ORF1a combination, while 10/10 NTC reactions remained red (S3B Fig). This dual target primer mix was then taken forward to test whether various additives might further improve performance.

Fig 3. Effect of primer multiplexing and supplements. (A) Evaluation of RT-LAMP performance with the indicated primer multiplexing. RT-LAMP reactions were carried out with 15 copies of SARS-CoV-2 RNA at the optimized concentration for each primer set (see Fig 2A

in bold). (B) Evaluation of RT-LAMP performance with 40mM GuHCl and/or 0.5M betaine. Reactions were performed with multiplexed Gene E1 and ORF1a primers. (C) LoD assessment of the best RT-LAMP condition with the indicated copy numbers of SARS-CoV-2 RNA. (D) Fluorescent readouts and color changes of the reactions in (C) at 60 minutes. Each condition was evaluated with 10 replicates. NTC, no template control; TTR, time to results; RFU, relative fluorescent units; Error bars represent mean ± standard deviations.

A recent study demonstrated that 40 mM of the denaturing agent guanidine hydrochloride (GuHCl) improves the sensitivity of detection of synthetic SARS-CoV-2 RNA, although patient samples were not tested [27]. A separate study reported that GuHCl did not improve results with patient samples [39]. Betaine, which improves PCR amplification of GC-rich DNA sequences [40], can also enhance RT-LAMP [41,42]. Thus, we tested whether GuHCl and/or betaine improves sensitivity with the E1 + ORF1a primer combo with 15 copies of viral template. In the unmodified reaction, sensitivity was, as before, 70%, while specificity at 60 min dropped in this experiment from 100% to 90% (*c.f.* Fig 3A *vs*. Fig 3B and S3C Fig), although this aberrant signal appeared beyond 50 min., well after the 30 min. cutoff used to define sensitivity (S3C Fig). Adding GuHCl alone, or more so Betaine alone, reduced sensitivity, but combining GuHCl + Betaine elevated sensitivity to 80%, and in all three of these conditions, specificity was 100% (Fig 3B, S3C and S3D Figs). With this optimized condition, we ran 10 replicates on 4 viral template amounts (7.5, 15, 20, 25 copies), which defined the LoD as 20 copies (2 copies/μl) (Figs 3C and 3D). One out of 10 NTC reactions generated an aberrant signal, but again at beyond 50 min. (Fig 3D). Thus, the combination of E1 and ORF1a primers together with GuHCl and Betaine provided the most sensitive detection of synthetic SARS-CoV-2 RNA.

Phase 4: Optimized RT-LAMP is comparable to a clinical RT-PCR test with extracted RNA

To test the efficiency of the maximized RT-LAMP in detecting SARS-CoV-2 RNA from clinical patient samples, we tested 30 positive and 36 negative NP samples. RNA was extracted and RT-PCR performed with the BGI RT-PCR kit, which is used in the clinic to detect SARS-CoV-2 ORF1ab and human ACTB [43,44]. Ct values correlated well with clinical Ct values from other detection methods in the positive samples (Fig 4A), and no SARS-CoV-2 was detected in the 36 negative samples (not shown). We then ran RT-LAMP with the Phase-3-optimized conditions and plotted a receiver operator characteristic (ROC) curve of true positive rate (TRP) vs. false positive rate (FPR) ranked on TTRs to evaluate performance. Random assignment of test results generates a diagonal line from 0,0 to 100,100 with an area under the curve (AUC) of 0.5, whereas a perfect test generates vertical line from 0,0 to 0,100 and an AUC of 1.0. RT-LAMP was comparable to the BGI RT-PCR assay, with an AUC of 0.971 (95% CI: 0.896 – 0.997) ($P < 0.0001$). The TTR at which the TPR + true negative rate (or 1-FPR) is highest was 13.2 minutes, and at that cutoff the sensitivity and specificity of RT-LAMP was 90% (95% CI: 73.5% - 97.9%) and 100% (95% CI: 90.3% - 100%), respectively. The latter satisfies a recommendation from the FDA that tests should exhibit 100% specificity [23]. Of the 3/30 positive samples that were not detectable by RT-LAMP, all were borderline RT-PCR positives with Ct values of 36.0 – 37.0 (Fig 4C). RT-LAMP successfully detected human ACTB within 20 min in all positive and negative samples (Figs 4D and 4E). Instead of using a thermocycler and a fluorescent readout, we re-ran RT-LAMP with the above 30 positive and 36 negative samples at 65ºC in a water bath for 25 minutes using the end-point colorimetric method, and observed

similar sensitivity and specificity (S4A Fig). Thus, with patient-extracted RNA, the optimized RT-LAMP reaction is essentially as sensitive as the gold standard RT-PCR assay used in the clinic, and can be performed using a method (heat source and detection) that is appropriate for low-resource settings.

Fig 4. Comparison of RT-LAMP and BGI RT-PCR with extracted RNA from clinical NP samples. (A) Correlation of Ct values with BGI RT-PCR kit *vs.* other indicated RT-PCR reagents in 30 SARS-CoV-2 positive clinical NP samples. (B) ROC curve evaluating RT-LAMP performance with 30 positive and 36 negative Canadian clinical samples based on the results of BGI RT-PCR kit. TPR: true positive rate; FPR: false positive rate. TTR ≤ 13.2' was defined as the cut-off to distinguish positive from negative samples with 90% detection sensitivity and 100% specificity. (C) Distribution of RT-LAMP TTRs against BGI RT-PCR Ct values for 30 positive and 36 negative clinical NP samples. BGI RT-PCR and RT-LAMP positives were defined by Ct < 37.0 and TTR ≤ 13.2' respectively. (D) Distribution of human ACTB TTRs. (E) Representative fluorescent readouts and phenol red colour with RT-LAMP reactions at 60 minutes in (C and D) with the clinical NP samples. (F) ROC curve evaluating RT-LAMP performance with 21 positive and 21 negative NP samples from Ecuador. TTR ≤ 41' was defined as the cut-off to distinguish positive from negative samples with 100% specificity and sensitivity. (G) Distribution of RT-LAMP TTRs *vs.* RT-PCR Ct values for gene E with samples in (F). RT-PCR and RT-LAMP positives were defined by Ct ≤ 30.0 for gene E and TTR ≤ 41' respectively. (H) Distribution of human ACTB TTRs of samples in (F).

To further validate the LAMP assay, it was evaluated in the National Institute of Public Health Research (INSPI) in Ecuador, which employed different clinical protocols for RNA extraction and qRT-PCR to diagnose SARS-CoV-2 infection [29,30]. RT-LAMP was performed with 20 positive and 21 negative NP swab samples. ROC curve analysis indicated an AUC of 1.0 (95% CI: 1.000 – 1.000) ($P < 0.0001$), and defined the cutoff TTR as 41 minutes. With this cutoff TTR, the assay exhibited 100% sensitivity (95% CI: 83.9% - 100%) and 100% specificity (95% CI: 84.5% - 100%) (Figs 4F and 4G). Human ACTB was detected in all the samples within 35 minutes (Fig 4H). Thus, the optimized RT-LAMP performed robustly on extracted patient RNA independent of location or RNA extraction and RT-PCR methods.

Phase 5: SARS-CoV-2 detection in raw clinical NP samples without RNA extraction

The above tests require access to appropriate resources to purify RNA. Next, therefore, we utilized the clinical NP samples assessed in Phase 4 to determine whether RT-LAMP could be used as a PoC test for direct detection of SARS-CoV-2 without RNA extraction. We utilized the E1 + ORF1a dual primer set and compared amplification with no supplements or the addition of betaine and GuHCl alone or together. 1 μl of raw patient sample in Universal Transport Medium (UTM) was assessed per 10 μl reaction. RT-LAMP successfully detected human ACTB in all samples within 35 min across all the tested conditions, except for Betaine-alone supplementation where the TTRs of one positive and one negative sample were between 40-45 minutes (S5A Fig). To optimize viral RNA detection, we initially assessed four conditions (labeled #2-4 in Fig 5A), which included no supplements, GuHCl alone, Betaine alone, or GuHCl + Betaine and employed ROC curves to identify valid tests. Using a cutoff of $P < 0.001$,

recommended for comparing ROC curves [45], only Betaine ($P < 0.0001$) generated an AUC (0.742) that was significantly different from a random test (Fig 5A). Comparing the ROC curves for each condition, the only significant difference was between Betaine alone and GuHCl alone (Fig 5A). These results differed from those obtained with purified RNA, where combining GuHCl and Betaine created a high-performance assay (Figs 3 and 4). These data underscore the importance of optimizing a PoC assay with raw clinical samples.

Fig 5. Direct RT-LAMP on raw clinical NP samples without RNA extraction. (A) ROC curves evaluating RT-LAMP performance on 30 positive and 36 negative clinical NP samples with the indicated supplements. 0.5M betaine + 0.25% Igepal CA-630 in green; 0.5M betaine in red; No supplements in pink; 40mM GuHCl + 0.5M betaine in light blue; 40mM GuHCl in black. 1μl of raw samples (without any sample processing) was applied to RT-LAMP reactions, and the reactions were carried out with multiplexing primers for Gene E1 and ORF1a. Significance values were calculated with MedCalc software for ROC curve analysis. TTR* indicates the cutoff providing optimal sensitivity and specificity. (B) Distribution of the RT-LAMP TTRs *vs*. BGI RT-PCR Ct values with the indicated supplements. Dotted lines indicate cutoffs. (C) Representative fluorescent readouts of RT-LAMP with 0.5M betaine and 0.25% Igepal CA-630. (D) Sensitivity of RT-LAMP at the indicated Ct ranges. Left panel, Clinical NP samples. Right panel, Contrived positives generated by diluting clinical NP positives with negative NP samples.

Although ROC curve analyses confirmed that Betaine supplementation generates a useful test, sensitivity was only 43.3% (Fig 5A). As a fifth condition (labeled #1 in Fig 5A), we modified the Betaine-alone condition by adding 0.25% Igepal CA-630, a detergent that enhances RT-qPCR detection of influenza virus in MDCK cells without RNA extraction [46]. Specificity was 100% in both cases, but sensitivity and AUC increased to 53.3% and 0.771, respectively (Fig 5A). However, this was not significantly different from Betaine alone (sensitivity 43.3%, AUC 0.742), and was still well below the 90% sensitivity and AUC of 0.971 observed with purified RNA (*c.f.* Figs 4B and 5A). Comparing RT-PCR Ct values on purified RNA to RT-LAMP TTR values on raw samples illustrated that the latter performed best on high titer (low Ct) samples (Figs 5B and 5C). Plotting the Ct values of false negatives and true positives with Betaine + Igepal RT-LAMP clarified this bias; 100% (15/15) of samples with Ct ≤ 26.6 were detected, 25% (1/4) sample Ct from 27.1 - 30 were detected, and no samples (0/11) with Ct > 30 were detected (Figs 5C and 5D). In all samples, human ACTB was detected within 30 minutes (S5A Fig).

To better define sensitivity around the approximate cutoff, we diluted high titer positives with negative patient samples to generate a series of contrived positives with predicted Ct values in the desired range. Direct RT-LAMP detected ACTB in all cases (S5B Fig). Viral RT-LAMP indicated a sensitivity of 100% (95% CI: 67.6% – 100%), 80% (95% CI: 58.4% - 91.9%) and 31.8% (95% CI: 16.4% - 52.7%) for samples with Ct ≤ 25, 25 - 27.2, and 27.2 - 29.2, respectively, and all samples with a Ct ≥ 30.0 were false negatives (Fig 5D). In these Canadian samples, Ct values of 25, 27 and 30 corresponded to 7.9×10^6, 2.5×10^6 and 3.2×10^5 copies of SARS-CoV-2 per mL of raw NP samples respectively. Thus, the optimized RT-LAMP assay used directly on 1 µl of NP sample may be a useful screening tool to identify infectious

individuals bearing high viral loads [10–12], but should not be used to definitively rule out infection.

To test robustness, the assay was evaluated in the diagnostics laboratory, Universidad de Los Andes (Uniandes), Colombia, with 118 positive and 41 negative clinical NP samples. To account for degradation during storage, Ct values were re-assessed with the U-TOP Seasun kit (one-step RT-PCR). To establish a TTR cutoff for use in this setting we assessed 41 negatives and 118 positives, most of which had Ct values < 30. ROC curve analysis generated an AUC of 0.916 ($P < 0.0001$), and defined the cutoff TTR as 25 minutes with 100 % (95% CI: 91.4% - 100%) specificity, recommended by the FDA [23] (Fig 6A). With this cutoff TTR, sensitivity on these selected samples was 49.2% (95% CI: 40.3% - 58.1%) (Fig 6A). As with the Canadian samples, plotting TTR *vs*. Ct showed more efficient detection in high titer (lower Ct) samples (Fig 6B). Sensitivity was 91.4% (95% CI: 80.1% – 96.6%) at Ct < 23, but dropped to 39.1% (95% CI: 22.2% – 59.2%), 23.8% (95% CI: 10.6% – 45.1%), and 6.7% (95% CI: 0.3% – 29.8%) for samples with Ct 23 – 25, 25 – 27, and 27 – 30, respectively, and all samples with a Ct > 30 were false negatives (Fig 6B). The assay detected ACTB in all 159 samples within 40 minutes except 3 positive samples (Fig 6C).

Fig 6. Direct RT-LAMP on raw clinical NP samples of Colombia and Ecuador. (A) ROC curve evaluating the optimized direct RT-LAMP performance on 118 positive and 41 negative clinical NP samples from Colombia. (B) Distribution of the RT-LAMP TTRs vs. U-TOP Seasun RT-PCR Ct values for Orf1ab, and the sensitivity of RT-LAMP at the indicated Ct intervals with samples in (A). (C) Distribution of ACTB TTRs of samples in (A). (D) Plot of TTRs *vs*. Ct

values in a simulation RT-LAMP test with randomly chosen Colombian samples, and the sensitivity at the indicated Ct intervals with these samples. (E) ROC curve analysis validating the simulation RT-LAMP test in (D). (F) Distribution of ACTB TTRs of samples in (D). (G) ROC curve analysis of the direct RT-LAMP with 21 positive and 21 negative NP samples of Ecuador. (H) Distribution of the direct RT-LAMP TTRs *vs*. RT-PCR Ct values for E gene, and the sensitivity at the indicated Ct values for samples in (G). (I) Distributions of ACTB TTRs of samples in (G). Dotted lines in distribution graphs indicate cutoffs.

Using the above TTR cutoff, a simulation test of direct RT-LAMP was then performed with 208 randomly chosen samples (88 positive, 120 negative). We observed 100% specificity (95% CI: 96.9% - 100%) at the preselected TTR cutoff, while sensitivity was again dependent on Ct values, varying from 90.0% (95% CI: 69.9% – 98.2%), 83.3% (95% CI: 43.6% – 99.1%), 85.7% (95% CI: 48.7% – 99.3%), for samples with Ct ≤ 23, 23 – 25, and 25 – 27 respectively, but dropping to 6.7% (95% CI: 0.3% – 29.8%) when Ct was 27-30, and all samples with a Ct > 30 were false negatives (Fig 6D). Overall, sensitivity in this setting with these randomly selected samples was only 36.4%, below the 53.3% observed in the Canadian lab (Table 3). The performance of the assay in this simulation test was validated by ROC curve analysis with an AUC 0.854 ($P < 0.0001$) (Fig 6E). Human ACTB was detected in all 208 samples within 40 minutes except for 5 positive and 8 negative samples (Fig 6F).

Finally, direct RT-LAMP was also tested in INSPI laboratory in Ecuador with 21 positive (all reconfirmed Ct values ≤ 30 for Gene E) and 21 negative NP samples. ROC curve analysis confirmed performance with an AUC 0.882 (95% CI: 0.770 – 0.994) ($P < 0.0001$), sensitivity

71.4% (95% CI: 50.0% - 86.2%) and specificity 100% (95% CI: 84.5% - 100%) at the TTR cutoff defined in this setting of 45 minutes (Fig 6G). As with the Canadian and Colombian data sets, sensitivity was higher in samples with low Ct values (Fig 6H). ACTB was detected within 45 minutes in most of the samples (Fig 6I). Together, these multi-centre studies suggest that this direct RT-LAMP assay has utility as a PoC test to screen contagious individuals with high viral loads to limit transmission. These data also highlight the real-world fluctuations in sensitivity associated with distinct detection platforms in different locations.

Phase 6: Direct RT-LAMP with a PoC device: FluoroPLUM

The above direct RT-LAMP protocol removes the need for RNA extraction, but requires a thermocycler. Thus, to further aid PoC testing, we tested a low cost combined incubator and plate reader, FluoroPLUM, developed by LSK Technologies Inc. This device incubates the reaction chamber up to 65°C and utilizes royal blue LEDs (Luxeon, 440 nm ~ 455 nm), a long pass filter with 515 nm cutoff, and a camera to track change in green channel fluorescence intensity of DNA-bound SYTO 9. Once a 96-well sample plate is loaded on the tray, the device automatically detects wells of interest from captured images and monitors the reaction for 50 minutes. Based on a digital map of the multiwell plate used for the experiments, PLUM software automatically displays graphed results on the screen at the end of the assay (Figs 7A and 7B). It is portable and can be operated on any global power supply using the correct plug adaptor, or a portable 12V 10A battery (8-9 h), making it ideal for PoC testing. To interpret the results in FluoroPLUM, we used linear regression to measure "$slope_{20\text{-}40}$" (Fig 7C), as it provided easier differentiation among positive and negative samples compared to TTR used in thermocyclers. $Slope_{20\text{-}40}$ is calculated using all the data points between 20 – 40 mins, during which

amplification typically occurs in direct RT-LAMP (Figs 5A-5C and 7A). An increase in the concentration of SYTO 9 (10μM) performed better in FluoroPLUM reactions than lower concentrations (S6 Fig and Table 2) and, accordingly, was used in all subsequent assays. From the same group of raw Canadian clinical NP samples as before, we determined $slope_{20\text{-}40}$ for 30 positive and 29 negative samples and ran ROC analysis. FluoroPLUM generated an AUC of 0.79 ($P < 0.0001$), comparable to data obtained with a thermocycler (*c.f.* Figs 5A and 7D). The $slope_{20\text{-}40}$ at which sensitivity + specificity is highest was 0.0004, and at that cutoff the sensitivity and specificity of RT-LAMP was 70% and 86%, respectively. The latter does not meet FDA guidelines of 100% specificity regarding SARS-CoV-2 molecular test development [23], so we used $slope_{20\text{-}40} > 0.0048$ to define positives, as no false positives were detected above this cutoff. At this cutoff, sensitivity was 36.7% (95% CI: 21.9% to 54.5%), and specificity was 100% (95% CI: 88.3% to 100%). Sensitivity was 100% (95% CI: 67.6% - 100%) or 76.9% (95% CI: 49.7% - 91.8%) for samples with Ct < 22.5 or Ct < 25 respectively, and fell to only 6.3% at Ct > 25 (Fig 7E). In these raw samples, Ct at 22.5 and 25 reflects viral titer at 5.0×10^7 and 7.9×10^6 copies/mL respectively. These results were consistent with reaction color changes visualized at the end of the experiment (Figs 7G and 7H). The assay efficiently detected human ACTB with 98.3% sensitivity (58/59) (Figs 7F and 7H). Thus, the portable FluoroPLUM instrument, which can be deployed in PoC settings, performs similarly to the thermocyclers used in a diagnostic lab.

Fig 7. Direct RT-LAMP with FluoroPLUM. (A) FluoroPLUM readout of RT-LAMP assessment of the boxed wells in (B). Each solid line represents one reaction, monitored for 45 minutes, and quantified as 'PLUM reading units'. N1A5 (red) and N1V5 (green) are examples of

positive and negative samples, respectively. The red dash line is the average reading of all the wells in the plate (B) for the first 3 minutes. (B) Image of RT-LAMP reactions at the end of the experiment. (C) $Slope_{20-40}$ for the two reactions indicated in (A) and (B). (D) ROC curve evaluating FluoroPLUM performance using $slope_{20-40}$ values. (E) Distribution of $slope_{20-40}$ values *vs.* BGI RT-PCR Ct values. Dotted lines indicate cutoffs (RT-LAMP: $slope_{20-40} > 0.0048$ = positive, RT-PCR: Ct < 37 = positive). (F) Distribution of $slope_{20-40}$ for human ACTB in clinical NP samples. (G) Images of color changes for the 30 positive (red) and 29 negative (blue) clinical NP samples. Asterisks: three samples with no amplification of ACTB, two of which showed amplification in a repeat run (bottom image). (H) Sensitivity with end-point data in (G).

Discussion

Through stepwise optimization of a commercially available RT-LAMP reagent, we developed a SARS-CoV-2 RT-LAMP assay with the potential to be deployed as a PoC test for infectious cases. First, we systemically screened the performance of 7 primer sets (6 for SARS-CoV-2 and 1 for human ACTB), as well as different "TTTT" linker formats, over a wide range of concentrations using a low copy number synthetic SARS-CoV-2 target RNA. Based on sensitivity, specificity and TTR, Gene E1, Gene N2 and ORF1a primer sets were chosen with an ideal concentration for each primer. The ideal concentration for an ACTB primer set was also finalized. We found tremendous variability in performance and ideal concentrations across different primer sets, underscoring the value of the optimization matrix [33]. Multiplexing Gene E1, N2 and/or ORF1a primer sets as well as supplementing reactions with GuHCl and betaine improved sensitivity. The optimized RT-LAMP (multiplexed primers for Gene E1 and ORF1a

plus supplementation with 40mM GuHCl and 0.5M betaine) decreased the LoD from 240 copies with the original reagents to 20 copies of SARS-CoV-2 viral RNA per reaction. This improvement has diagnostic significance because each 10-fold increase in the LoD of a COVID-19 viral diagnostic test is expected to increase the false negative rate by 13% [47]. Mapping the optimal primer sets onto sequences of the dominant variants delta and omicron (https://covariants.org/variants) revealed no mismatches. Furthermore, the primer sets target different regions of viral genome, fulfilling an FDA recommendation that molecular tests detect more than one viral genome region [48].

With extracted RNA from clinical NP swab samples, we found the optimized RT-LAMP test was comparable to the BGI RT-qPCR kit, a diagnostic RT-PCR test with top detection sensitivity approved by the FDA [44,49]. ROC curve analysis showed that the AUC was 0.971 ($P < 0.0001$) with 90% sensitivity and 100% specificity. The BGI RT-qPCR protocol defines samples with Ct < 37 for ORF1ab as SARS-CoV-2 positive. RT-LAMP successfully detected SARS-CoV-2 RNA in all positives except three with 36 < Ct < 37, and detected human ACTB in all samples. Notably, the RT-LAMP test takes less than 20 minutes compared with 2 hours for RT-qPCR, and can be performed with a 65°C water bath. For low-resource settings, this reduces the capital investment for RT-qPCR infrastructure (~$25,000), has the potential to bring high fidelity molecular diagnostics to distributed community testing, and reduces the per test cost from ~$25 USD (RT-qPCR) to ~$2.40 (RT-LAMP).

The same assay tested in Ecuador presented an AUC 1.0 with ROC curve analysis, 100% sensitivity and specificity, and detected human ACTB in all the samples. The assay, however, took about 40 minutes, which may reflect differences in reagent sources, sample handling, as well as instrument models. Thus it is important to optimize the cutoff TTR based on different

testing conditions. Nonetheless, the strong performance with extracted RNA samples in different countries suggests that RT-LAMP could be deployed when RT-qPCR is limited because of a lack of reagents and/or thermocyclers. Indeed, the WHO considers diagnostic tests with sensitivity ≥ 80% and specificity ≥ 97% as suitable replacements for laboratory-based RT-PCR if the latter cannot be delivered in a timely manner [50].

Although RT-PCR with purified RNA is the gold standard to confirm SARS-CoV-2 infection, a major limitation is its long turnaround time, especially outside of larger urban centers, compromising test efficacy in terms of timely self-isolation and contact tracing. Rapid and economical PoC tests for SARS-CoV-2, together with masking and social distancing, are necessary to stop community transmission of the disease [51,52]. With this in mind and recognizing that minimum sample manipulation is essential for PoC tests [15], we next optimized RT-LAMP for raw Canadian NP swab samples without RNA extraction. The best condition used multiplexed Gene E1 and ORF1a primers and supplementation with 0.5M betaine and 0.25% Igepal CA-630. In < 32 mins, the optimized RT-LAMP detected samples with Ct ≤ 25 (viral load ≥ 7.9 X 10^6 copies/mL) with 100% sensitivity, samples with 25 < Ct ≤ 27.2 (viral load: 2.6 X 10^6 - 7.9 X 10^6 copies/mL) with 80% sensitivity and samples with 27.2 < Ct ≤ 29.2 (viral load: 5.0 X 10^5 - 2.0 X 10^6 copies/mL) with 31.8%. However, this direct test failed to detect SARS-CoV-2 in samples with Ct ≥ 30 (viral load ≤ 3.2 X 10^5 copies/mL). For all the samples, the RT-LAMP detected human ACTB in less than 30 minutes. Detection of high titer samples was also demonstrated in labs in Colombia and Ecuador. In the former, an initial survey of 41 negative and 118 positive selected samples defined a cutoff TTR of 25 minutes, then a simulation detection test with 88 positive and 120 negative randomly chosen samples displayed 100% specificity, and 90% sensitivity with high titer (Ct ≤ 23) samples. Overall, sensitivity in

the Bogota study was 33.4%, below the 55% seen in the Toronto lab. Human ACTB was detected in more than 95% of the samples within 40 minutes. A smaller test in Ecuador with 21 positive (Ct < 30) and 21 negative samples indicated a cutoff TTR of 45 minutes, longer than those of the Canadian and Colombian labs. These results underscore the importance of optimizing RT-LAMP in different locations. Variability may arise from changes in reagents, the logistics of sourcing reagents (e.g. international shipping, time in customs), equipment and personnel, and/or heat-inactivation of clinical samples (Table 3). However, taken together, RT-LAMP brings the potential for deploying molecular testing broadly and, even with a detection threshold limit of Ct 27, could provide significant gains for public health efforts to contain infection.

Table 3. Comparisons with other RT-LAMP PoC SARS-CoV-2 tests

Studies	Samples	Cts	Specificity	Overall sensitivity	Ct-specific sensitivity	Human gene	Sample pretreatment
This study Toronto, Canada	NP samples 30 positive 36 negative	19.0 – 36.9 Cutoff ≤ 37	100%	53.3%	100%, Ct ≤ 26.6 0%, Ct > 30	ACTB	56°C, 30 min*
This study Bogota, Colombia Optimization test	NP samples 118 positive 41 negative	15.9 – 36.0 Cutoff ≤ 38	100%	49.2%	91.4%, Ct < 23.0 0%, Ct > 30	ACTB	None
This study Bogota, Colombia Simulation test	NP samples 88 positive 120 negative	15.6 – 37.2 Cutoff ≤ 38	100%	36.4%	90%, Ct ≤ 23.0 0%, Ct > 30	ACTB	None
This study Quito, Ecuador	NP samples 21 positive 21 negative	16.3 – 28.9 Cutoff ≤ 30	100%	71.4%	91.7%, Ct < 20	ACTB	None
This study Toronto, Canada	NP samples 30 positive	19.0 – 36.9 Cutoff ≤ 37	100%	36.7%	100%, Ct < 22.5 76.9%, Ct < 25	ACTB	56°C, 30 min*

FluoroPLUM	29 negative				0%, Ct > 30		
Song et al. [18]	NP samples 19 positive 21 negative	20 – 36	100%	84%	100%, Ct < 32	None	56°C, 1 hour
Schermer *et al*. [19]	NP samples 74 positive 28 negative	14.3 – 38.2	89.3%	73%	97.3%, Ct < 30	None	98°C, 15 min
Amaral *et al*. [20]	Saliva samples 39 positive 15 negative	18 - 28	100%	85%	100%, Ct < 22.2	None	95°C, 30 min
Dao Thi *et al*. [21]	NP samples 128 positive 215 negative	0 - 40	99.5%	46.9%	90.5%, Ct < 25 17.9%, Ct: 30 - 35	None	95°C, 5 min
Papadakis *et al*. [22]	NP samples 96 positive 67 negative	8 - 34	100%	83.3%	100%, Ct ≤ 25 53.1%, Ct: 30 - 34	None	Pretreated with neutralizing buffer

*, positive samples had been treated for viral inactivation before, not for the purpose of assay optimization

We compared our direct detection results to those of five other RT-LAMP studies (Table 3). Dao Thi *et al* [21], based in Heidelberg Germany, used N-A gene primers in RT-LAMP, and observed sensitivity of ~47% at 99.5% specificity, which is in a similar range to each of our three cohorts (Table 3). Similar to our work, Schermer *et al*, based in Cologne Germany, developed a multiplex reaction that included guanidine [19]. They reported a sensitivity of 73% with randomly selected samples, above our best result of 53.3%, but specificity was only 89% in contrast to 100% in our study (Table 3). It would be interesting to run comparisons on the same samples with primer sets used in both studies. Song *et al*, using samples from Pennsylvania USA, used a two-step tube reaction ("Penn-RAMP") in which recombinase polymerase

amplification (RT-RPA) was performed first in the lid, then after spin-down, RT-LAMP in the tube [18]. They reported 84% sensitivity at 100% specificity, and detected all samples with Ct < 32. Thus, adding the RT-RPA step greatly enhances sensitivity. A drawback is that this strategy requires additional reagents and a centrifuge, which can pose a challenge for operation in low-resource settings. For example, as we experienced, there are no direct suppliers of RPA or LAMP reagents in Colombia or Ecuador, and orders can take 2-6 months to arrive. Moreover, we found the performance of some products was lower than what was experienced in Canada, likely due to disruption of the cold chain during transport or customs clearance. Nation-specific bureaucratic requirements can further delay reagent delivery; for example, the National Institute for Food and Drug Surveillance (INVIMA) in Colombia must approve all reagents, which can affect preservation of reagents requiring cold chain. All of these challenges have been exasperated in the pandemic with, for example, customs personnel working from home and slower administrative approval processes.

It is worth noting that Song *et al* also tested Penn-RAMP with virion RNA in a PoC heating block [18], but whether this approach works with raw samples to the extent seen in the dual-step tube format was not reported. Nevertheless, their data highlight the potential of using RPA to improve RT-LAMP. A study by Papadakis *et al* from Heraklion Greece developed a portable biomedical device for performing real-time quantitative colorimetric LAMP. They performed RT-LAMP with Bst DNA/RNA polymerase from SBS Genetech, and tested 67 negative and 96 positive crude NP samples [22]. They reported 100% sensitivity at Ct ≤ 25 and 53.1% sensitivity at Ct: 30 – 34 with 100% specificity. Compared with our results, their reported higher sensitivity at high Ct values is likely due to the polymerase used, which is extremely thermostable and also provides sensitive reverse transcriptase activity. In their study, samples

were pretreated with neutralization buffer. Finally, Amaral *et al* [20], based in Lisbon Portugal, assessed saliva rather than NP samples, which has the advantage of easier collection. They observed 85% sensitivity at 100% specificity, but the highest RT-PCR Ct value of their samples was only 28; indeed 100% sensitivity was only observed at Ct < 22.2 (Table 3). Overall, RT-LAMP alone seems best suited to detect high titer samples.

In the final phase of our diagnostic development program, we prototyped deployment of the assay with a portable "lab-in-a-box" that provided combined incubation, optical monitoring and graphing. Direct RT-LAMP with the FluorPLUM device displayed high sensitivity with high viral loads (76.9% for Ct < 25 and 100% for Ct < 22.5), which dropped dramatically with low viral loads (Ct > 25). Thus, most samples with viral load beyond 7.9 X 10^6 copies/mL could be detected. These data were comparable to results obtained with thermocyclers, justifying future work to assess this strategy in the field. Work is on-going to provide a more robust platform for field testing to broaden accessibility of FluoroPLUM as a PoC device.

Through the lens of maintaining public health, the priority is not necessarily to determine whether a person has any evidence of SARS-CoV-2, but to quickly and accurately identify individuals who are infectious [14]. Various studies have shown that COVID-19 patient sample infectivity correlates with Ct values, and the infectious period corresponds to the period during which viral load is likely to be highest [10–12,53,54]. Furthermore, a recent study directly demonstrated that viral load of COVID-19 patients was a leading driver of SARS-CoV-2 transmission [55]. In that study, 282 COVID-19 cases were tracked and only 32% led to transmission [55]. Among the 753 total contacts from these cases, the secondary attack rate overall was 17%. Critically, at the lower viral load (10^6 copies per mL) the secondary attack rate was 12% compared to 24% when the case had a viral load of 10^{10} copies per mL or higher [55].

In comparison with our RT-LAMP assay, the detection sensitivity for samples with Ct < 25 (viral load > 7.9 X 10^6 copies per mL) was 76.9%, and 100% for samples with Ct ≤ 22.5 (viral load ≥ 5 X 10^7 copies per mL), suggesting most individuals with high risk for transmission would be identified. The turnaround time for laboratory-based RT-PCR testing is generally 24 to 48 hours, and longer in remote areas due to the transport of samples, while the RT-LAMP assay would generate results on-site in less than one hour. Thus, our assay could potentially be deployed as a PoC test at distributed sample collection centers to identify individuals with high risk for transmission to mitigate virus spreading.

A limitation of our study is that we tested NP swab samples processed in research laboratories, not in the field. Nevertheless, the lab studies in Colombia and Ecuador indicate feasibility and set the stage for PoC tests. A limitation of all LAMP protocols is that both the supply and cold chains remain a major hurdle for low/mid income nations. Many countries lack the domestic capacity for diagnostic manufacturing and must import health care tools, which, in addition to possible delays and cost, can complicate the response to public health crises. Cell-free protein expression systems, produced from *E. coli*, offer an exciting solution, and indeed have been applied recently in Chile for detection of a plant pathogen [56]. This trend toward locally produced reagents promises to transform diagnostics and reduce costs by orders of magnitude. As a part of the ongoing collaboration among the laboratories included in this study, a research project to locally produce easy-to-implement low-cost kits for the molecular diagnosis of febrile diseases (Sars-Cov-2 and arbovirus), was recently funded by the Ministry of Sciences (Minciencias) in Colombia.

In summary, we developed a rapid RT-LAMP assay for SARS-CoV-2 detection which was essentially as accurate as the BGI RT-PCR kit with extracted RNA, suggesting that it can

substitute for laboratory RT-PCR testing. With raw NP samples, the direct RT-LAMP assay detected samples with high viral loads, positioning the assay well for future deployment as a PoC test to control virus spread.

References

1. Manabe YC, Sharfstein JS, Armstrong K. The Need for More and Better Testing for COVID-19. JAMA. 2020;324: 2153–2154. doi:10.1001/jama.2020.21694

2. Harvey WT, Carabelli AM, Jackson B, Gupta RK, Thomson EC, Harrison EM, et al. SARS-CoV-2 variants, spike mutations and immune escape. Nat Rev Microbiol. 2021;19: 409–424. doi:10.1038/s41579-021-00573-0

3. Classification of Omicron (B.1.1.529): SARS-CoV-2 Variant of Concern. Available from www.who.int/news/item/26-11-2021-classification-of-omicron.

4. Mina MJ, Parker R, Larremore DB. Rethinking Covid-19 Test Sensitivity - A Strategy for Containment. N Engl J Med. 2020;383: e120. doi:10.1056/NEJMp2025631

5. He X, Lau EHY, Wu P, Deng X, Wang J, Hao X, et al. Temporal dynamics in viral shedding and transmissibility of COVID-19. Nat Med. 2020;26: 672–675. doi:10.1038/s41591-020-0869-5

6. Townsend JP, Wells CR. The Prognostic Value of an RT-PCR Test for Severe Acute Respiratory Syndrome Coronavirus 2 (SARS-CoV-2) Is Contingent on Timing across Disease Time Course in addition to Assay Sensitivity. J Mol Diagn. 2022;24: 101–103. doi:10.1016/j.jmoldx.2021.10.002

7. Tian D, Lin Z, Kriner EM, Esneault DJ, Tran J, DeVoto JC, et al. Ct Values Do Not Predict Severe Acute Respiratory Syndrome Coronavirus 2 (SARS-CoV-2) Transmissibility in College Students. J Mol Diagn JMD. 2021;23: 1078–1084. doi:10.1016/j.jmoldx.2021.05.012

8. Larremore DB, Wilder B, Lester E, Shehata S, Burke JM, Hay JA, et al. Test sensitivity is secondary to frequency and turnaround time for COVID-19 surveillance. MedRxiv Prepr Serv Health Sci. 2020. doi:10.1101/2020.06.22.20136309

9. Service RF. A call for diagnostic tests to report viral load. Science. 2020;370: 22. doi:10.1126/science.370.6512.22

10. La Scola B, Le Bideau M, Andreani J, Hoang VT, Grimaldier C, Colson P, et al. Viral RNA load as determined by cell culture as a management tool for discharge of SARS-CoV-2 patients from infectious disease wards. Eur J Clin Microbiol Infect Dis Off Publ Eur Soc Clin Microbiol. 2020;39: 1059–1061. doi:10.1007/s10096-020-03913-9

744 11. Bullard J, Dust K, Funk D, Strong JE, Alexander D, Garnett L, et al. Predicting infectious SARS-CoV-2
745 from diagnostic samples. Clin Infect Dis Off Publ Infect Dis Soc Am. 2020. doi:10.1093/cid/ciaa638

746 12. Basile K, McPhie K, Carter I, Alderson S, Rahman H, Donovan L, et al. Cell-based culture of SARS-
747 CoV-2 informs infectivity and safe de-isolation assessments during COVID-19. Clin Infect Dis Off
748 Publ Infect Dis Soc Am. 2020. doi:10.1093/cid/ciaa1579

749 13. Chin ET, Lo NC, Huynh BQ, Murrill M, Basu S. Frequency of routine testing for SARS-CoV-2 to
750 reduce transmission among workers. MedRxiv Prepr Serv Health Sci. 2020.
751 doi:10.1101/2020.04.30.20087015

752 14. Manabe YC, Sharfstein JS, Armstrong K. The Need for More and Better Testing for COVID-19.
753 JAMA. 2020. doi:10.1001/jama.2020.21694

754 15. Dinnes J, Deeks JJ, Berhane S, Taylor M, Adriano A, Davenport C, et al. Rapid, point-of-care antigen
755 and molecular-based tests for diagnosis of SARS-CoV-2 infection. Cochrane Infectious Diseases
756 Group, editor. Cochrane Database Syst Rev. 2021;2021. doi:10.1002/14651858.CD013705.pub2

757 16. Augustine R, Hasan A, Das S, Ahmed R, Mori Y, Notomi T, et al. Loop-Mediated Isothermal
758 Amplification (LAMP): A Rapid, Sensitive, Specific, and Cost-Effective Point-of-Care Test for
759 Coronaviruses in the Context of COVID-19 Pandemic. Biology. 2020;9. doi:10.3390/biology9080182

760 17. MacKay MJ, Hooker AC, Afshinnekoo E, Salit M, Kelly J, Feldstein JV, et al. The COVID-19 XPRIZE
761 and the need for scalable, fast, and widespread testing. Nat Biotechnol. 2020;38: 1021–1024.
762 doi:10.1038/s41587-020-0655-4

763 18. Song J, El-Tholoth M, Li Y, Graham-Wooten J, Liang Y, Li J, et al. Single- and Two-Stage, Closed-
764 Tube, Point-of-Care, Molecular Detection of SARS-CoV-2. Anal Chem. 2021;93: 13063–13071.
765 doi:10.1021/acs.analchem.1c03016

766 19. Schermer B, Fabretti F, Damagnez M, Di Cristanziano V, Heger E, Arjune S, et al. Rapid SARS-CoV-2
767 testing in primary material based on a novel multiplex RT-LAMP assay. PloS One. 2020;15:
768 e0238612. doi:10.1371/journal.pone.0238612

769 20. Amaral C, Antunes W, Moe E, Duarte AG, Lima LMP, Santos C, et al. A molecular test based on RT-
770 LAMP for rapid, sensitive and inexpensive colorimetric detection of SARS-CoV-2 in clinical samples.
771 Sci Rep. 2021;11: 16430. doi:10.1038/s41598-021-95799-6

772 21. Dao Thi VL, Herbst K, Boerner K, Meurer M, Kremer LP, Kirrmaier D, et al. A colorimetric RT-LAMP
773 assay and LAMP-sequencing for detecting SARS-CoV-2 RNA in clinical samples. Sci Transl Med.
774 2020;12: eabc7075. doi:10.1126/scitranslmed.abc7075

775 22. Papadakis G, Pantazis AK, Ntogka M, Parasyris K, Theodosi G-I, Kaprou G, et al. 3D-printed Point-of-
776 Care Platform for Genetic Testing of Infectious Diseases Directly in Human Samples Using Acoustic
777 Sensors and a Smartphone. ACS Sens. 2019;4: 1329–1336. doi:10.1021/acssensors.9b00264

778 23. Policy for Coronavirus Disease-2019 Tests During the Public Health Emergency (Revised)
779 Immediately in Effect Guidance for Clinical Laboratories, Commercial Manufacturers, and Food

780 and Drug Administration Staff. Document issued on the web on May 11, 2020. Available from
781 https://www.fda.gov/media/135659/download.

782 24. Zhang Y, Odiwuor N, Xiong J, Sun L, Nyaruaba RO, Wei H, et al. Rapid Molecular Detection of SARS-
783 CoV-2 (COVID-19) Virus RNA Using Colorimetric LAMP. Infectious Diseases (except HIV/AIDS); 2020
784 Feb. doi:10.1101/2020.02.26.20028373

785 25. Rabe BA, Cepko C. SARS-CoV-2 detection using isothermal amplification and a rapid, inexpensive
786 protocol for sample inactivation and purification. Proc Natl Acad Sci U S A. 2020;117: 24450–
787 24458. doi:10.1073/pnas.2011221117

788 26. Lamb LE, Bartolone SN, Ward E, Chancellor MB. Rapid detection of novel coronavirus/Severe Acute
789 Respiratory Syndrome Coronavirus 2 (SARS-CoV-2) by reverse transcription-loop-mediated
790 isothermal amplification. PloS One. 2020;15: e0234682. doi:10.1371/journal.pone.0234682

791 27. Zhang Y, Ren G, Buss J, Barry AJ, Patton GC, Tanner NA. Enhancing colorimetric loop-mediated
792 isothermal amplification speed and sensitivity with guanidine chloride. BioTechniques. 2020;69:
793 178–185. doi:10.2144/btn-2020-0078

794 28. Broughton JP, Deng X, Yu G, Fasching CL, Singh J, Streithorst J, et al. Rapid Detection of 2019 Novel
795 Coronavirus SARS-CoV-2 Using a CRISPR-based DETECTR Lateral Flow Assay. MedRxiv Prepr Serv
796 Health Sci. 2020. doi:10.1101/2020.03.06.20032334

797 29. Diagnostic detection of 2019-nCoV by real-time RT-PCR. -Protocol and preliminary evaluation as of
798 Jan 17, 2020- Victor Corman et al., Available from www.who.int/docs/default-
799 source/coronaviruse/protocol-v2-1.pdf?sfvrsn=a9ef618c_2.

800 30. Detection of 2019 novel coronavirus (2019-nCoV) in suspected human cases by RT-PCR. Available
801 from www.who.int/docs/default-https://www.who.int/docs/default-source/coronaviruse/peiris-
802 protocol-16-1-20.pdf?sfvrsn=af1aac73_4.

803 31. DeLong ER, DeLong DM, Clarke-Pearson DL. Comparing the areas under two or more correlated
804 receiver operating characteristic curves: a nonparametric approach. Biometrics. 1988;44: 837–845.

805 32. Chou P-H, Lin Y-C, Teng P-H, Chen C-L, Lee P-Y. Real-time target-specific detection of loop-
806 mediated isothermal amplification for white spot syndrome virus using fluorescence energy
807 transfer-based probes. J Virol Methods. 2011;173: 67–74. doi:10.1016/j.jviromet.2011.01.009

808 33. Ahn SJ, Baek YH, Lloren KKS, Choi W-S, Jeong JH, Antigua KJC, et al. Rapid and simple colorimetric
809 detection of multiple influenza viruses infecting humans using a reverse transcriptional loop-
810 mediated isothermal amplification (RT-LAMP) diagnostic platform. BMC Infect Dis. 2019;19: 676.
811 doi:10.1186/s12879-019-4277-8

812 34. Torres C, Vitalis EA, Baker BR, Gardner SN, Torres MW, Dzenitis JM. LAVA: an open-source
813 approach to designing LAMP (loop-mediated isothermal amplification) DNA signatures. BMC
814 Bioinformatics. 2011;12: 240. doi:10.1186/1471-2105-12-240

815 35. Wu F, Zhao S, Yu B, Chen Y-M, Wang W, Song Z-G, et al. A new coronavirus associated with human
816 respiratory disease in China. Nature. 2020;579: 265–269. doi:10.1038/s41586-020-2008-3

817 36. Burd EM. Validation of laboratory-developed molecular assays for infectious diseases. Clin
818 Microbiol Rev. 2010;23: 550–576. doi:10.1128/CMR.00074-09

819 37. Foo PC, Chan YY, Mohamed M, Wong WK, Nurul Najian AB, Lim BH. Development of a
820 thermostabilised triplex LAMP assay with dry-reagent four target lateral flow dipstick for detection
821 of Entamoeba histolytica and non-pathogenic Entamoeba spp. Anal Chim Acta. 2017;966: 71–80.
822 doi:10.1016/j.aca.2017.02.019

823 38. Mahony J, Chong S, Bulir D, Ruyter A, Mwawasi K, Waltho D. Multiplex loop-mediated isothermal
824 amplification (M-LAMP) assay for the detection of influenza A/H1, A/H3 and influenza B can
825 provide a specimen-to-result diagnosis in 40 min with single genome copy sensitivity. J Clin Virol
826 Off Publ Pan Am Soc Clin Virol. 2013;58: 127–131. doi:10.1016/j.jcv.2013.06.006

827 39. Dudley DM, Newman CM, Weiler AM, Ramuta MD, Shortreed CG, Heffron AS, et al. Optimizing
828 direct RT-LAMP to detect transmissible SARS-CoV-2 from primary nasopharyngeal swab samples.
829 Kalendar R, editor. PLOS ONE. 2020;15: e0244882. doi:10.1371/journal.pone.0244882

830 40. Henke W, Herdel K, Jung K, Schnorr D, Loening SA. Betaine improves the PCR amplification of GC-
831 rich DNA sequences. Nucleic Acids Res. 1997;25: 3957–3958. doi:10.1093/nar/25.19.3957

832 41. Yao Y, Li Y, Liu Q, Zhou K, Zhao W, Liu S, et al. Rapid detection of hepatocellular carcinoma
833 metastasis using reverse transcription loop-mediated isothermal amplification. Talanta. 2020;208:
834 120402. doi:10.1016/j.talanta.2019.120402

835 42. He X, Xue F, Xu S, Wang W. Rapid and sensitive detection of Lily symptomless virus by reverse
836 transcription loop-mediated isothermal amplification. J Virol Methods. 2016;238: 38–41.
837 doi:10.1016/j.jviromet.2016.10.003

838 43. Garg A, Ghoshal U, Patel SS, Singh DV, Arya AK, Vasanth S, et al. Evaluation of seven commercial
839 RT-PCR kits for COVID-19 testing in pooled clinical specimens. J Med Virol. 2021;93: 2281–2286.
840 doi:10.1002/jmv.26691

841 44. Pearson JD, Trcka D, Lu S, Hyduk SJ, Jen M, Aynaud M-M, et al. Comparison of SARS-CoV-2 indirect
842 and direct RT-qPCR detection methods. Virol J. 2021;18: 99. doi:10.1186/s12985-021-01574-4

843 45. Mandrekar JN. Receiver operating characteristic curve in diagnostic test assessment. J Thorac
844 Oncol Off Publ Int Assoc Study Lung Cancer. 2010;5: 1315–1316.
845 doi:10.1097/JTO.0b013e3181ec173d

846 46. Shatzkes K, Teferedegne B, Murata H. A simple, inexpensive method for preparing cell lysates
847 suitable for downstream reverse transcription quantitative PCR. Sci Rep. 2014;4: 4659.
848 doi:10.1038/srep04659

849 47. Arnaout R, Lee RA, Lee GR, Callahan C, Yen CF, Smith KP, et al. SARS-CoV2 Testing: The Limit of
850 Detection Matters. BioRxiv Prepr Serv Biol. 2020. doi:10.1101/2020.06.02.131144

851 48. Health C for D and R. SARS-CoV-2 Viral Mutations: Impact on COVID-19 Tests. FDA. 2021 [cited 10
852 Jan 2022]. Available: https://www.fda.gov/medical-devices/coronavirus-covid-19-and-medical-
853 devices/sars-cov-2-viral-mutations-impact-covid-19-tests

49. MacKay MJ, Hooker AC, Afshinnekoo E, Salit M, Kelly J, Feldstein JV, et al. The COVID-19 XPRIZE and the need for scalable, fast, and widespread testing. Nat Biotechnol. 2020;38: 1021–1024. doi:10.1038/s41587-020-0655-4

50. World Health Organization. COVID-19 Target product profiles for priority diagnostics to support response to the COVID-19 pandemic v.1.0. Available from https://www.who.int/publications/m/item/ covid-19-target-product-profiles-for-priority-diagnostics-tosupport- response-to-the-covid-19-pandemic-v.0.1 2020.

51. Manabe YC, Sharfstein JS, Armstrong K. The Need for More and Better Testing for COVID-19. JAMA. 2020. doi:10.1001/jama.2020.21694

52. Mina MJ, Parker R, Larremore DB. Rethinking Covid-19 Test Sensitivity - A Strategy for Containment. N Engl J Med. 2020;383: e120. doi:10.1056/NEJMp2025631

53. Wölfel R, Corman VM, Guggemos W, Seilmaier M, Zange S, Müller MA, et al. Virological assessment of hospitalized patients with COVID-2019. Nature. 2020;581: 465–469. doi:10.1038/s41586-020-2196-x

54. Cevik M, Bamford CGG, Ho A. COVID-19 pandemic-a focused review for clinicians. Clin Microbiol Infect Off Publ Eur Soc Clin Microbiol Infect Dis. 2020;26: 842–847. doi:10.1016/j.cmi.2020.04.023

55. Marks M, Millat-Martinez P, Ouchi D, Roberts CH, Alemany A, Corbacho-Monné M, et al. Transmission of COVID-19 in 282 clusters in Catalonia, Spain: a cohort study. Lancet Infect Dis. 2021;21: 629–636. doi:10.1016/S1473-3099(20)30985-3

56. Arce A, Guzman Chavez F, Gandini C, Puig J, Matute T, Haseloff J, et al. Decentralizing Cell-Free RNA Sensing With the Use of Low-Cost Cell Extracts. Front Bioeng Biotechnol. 2021;9: 727584. doi:10.3389/fbioe.2021.727584

Supporting information

S1 Fig. Primer set performance at a low copy number of SARS-CoV-2 RNA (related to Fig 1). Primer sets for: (A) GeneN-A and GeneN-A^{4T}; (B) N-gene and N-gene^{4T}; (C) ORF1a-C and ORF1a-C^{4T}; (D) Gene E1^{4T} and ORF1a^{4T}; (E) Gene N2 and Gene N2^{4T}; (F) As1e and ACTB^{4T}. NTC, no template control; PC, positive control (30 copies of SARS-CoV-2 RNA); TTR, time to results (min); Error bars represent mean ± standard deviations.

S2 Fig. Fluorescence plots and end-point color changes for LoD and specificity assays (related to Fig 2). Fluorescent readouts and images of color changes at 60 minutes are shown for the following primer sets: (A) Gene E1. (B) N-gene. (C) Gene N2. (D) ORF1a. (E) ACTB. Primer amounts (F3B3/FIPBIP/LFBF, μM) are indicated above each assay. Each condition was evaluated with 10 replicates. RFU, relative fluorescence units; NTC, no template control.

S3 Fig. Effect of primer set multiplexing and guanidine hydrochloride and betaine supplements (related to Fig 3). (A) Fluorescent readouts of RT-LAMP with the indicated primer multiplexing (also see Fig3A). (B) Phenol red colour at 60 minutes from assays in (A). (C) Fluorescent readouts of RT-LAMP with multiplexed primer sets for Gene E1 and ORF1a with the indicated supplements (also see Fig3B). (D) Phenol red colour at 60 minutes from assays in (C). RT-LAMP reactions were performed with 15 copies of SARS-Cov-2 RNA, and each condition was evaluated with 10 replicates. NTC, no template control; RFU, relative fluorescence units.

S4 Fig. End-point color changes for RT-LAMP reactions with extracted clinical RNA compared to Ct values for RT-PCR (related to Fig 4). (A) Phenol red colour of RT-LAMP assays with extracted RNA from clinical NP samples. RT-LAMP was carried out in a water batch at 65ºC for 25 minutes with multiplexed Gene E1 and ORF1a primers and 40mM and 0.5M betaine. (B) Sensitivity and specificity in (A). NTC, no template control; PC, positive control (240 copies of SARS-CoV-2 and 1ng human RNA).

S5 Fig. ACTB detection using the direct RT-LAMP method without RNA extraction (related to Fig 5). (A) Distribution of ACTB TTRs of raw clinical NP samples under the

indicated RT-LAMP conditions. (B) Distribution of ACTB TTRs between RT-LAMP test positive and negative from contrived raw positive NP samples.

S6 Fig. Optimization of SYTO 9 concentration for direct RT-LAMP with FluoroPLUM (related to Fig 7). RT-LAMP for ACTB was performed with 10 clinical NP samples with the indicated SYTO 9 concentrations. Bars represented the mean $slope_{20\text{-}40}$. A paired t-test was used to assess differences in the means. *, $P < 0.05$; **, $P < 0.01$.

Fig 1

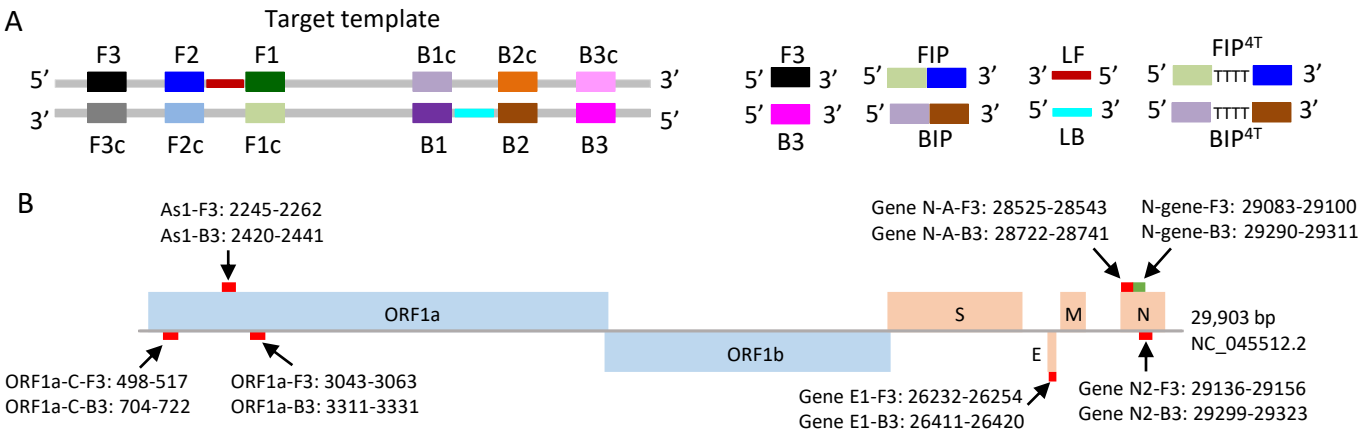

C

Ratio: F3B3:FIPBIP:LFLB	Concentration: F3B3 FIPBIP LFLB (μM)				Reagents
1:8:2	0.05 0.4 0.1	0.1 0.8 0.2	0.4 3.2 0.8	0.2 1.6 0.4	WarmStart Colorimetric LAMP 2XMaster Mix (NEB) 30 copies of Twist synthetic SARS-CoV2 RNA control1
1:16:2	0.05 0.8 0.1	0.1 1.6 0.2	0.4 6.4 0.8	0.2 3.2 0.4	
1:8:4	0.05 0.4 0.2	0.1 0.8 0.4	0.4 3.2 1.6	0.2 1.6 0.8	
1:16:4	0.05 0.8 0.2	0.1 1.6 0.4	0.4 6.4 1.6	0.2 3.2 0.8	

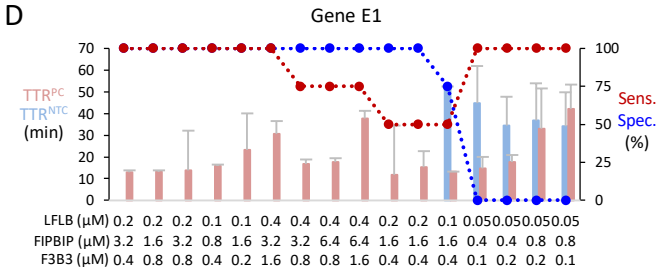

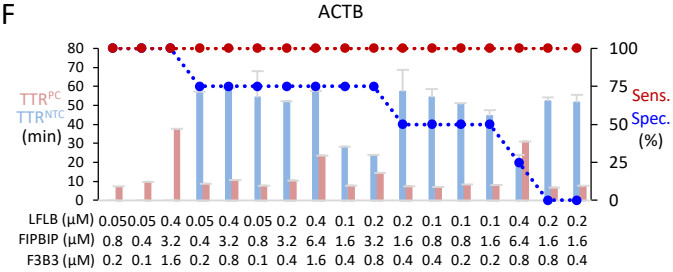

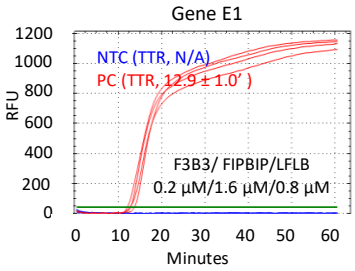

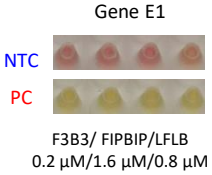

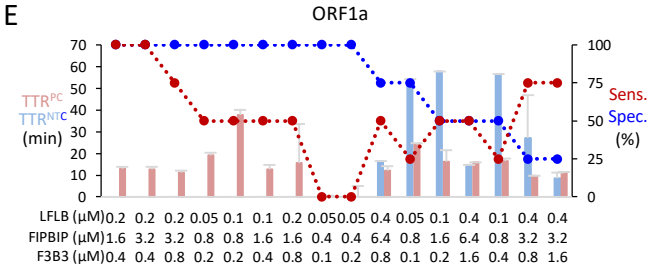

G Summary of the optimized primer concentrations

Primers	F3B3/FIPBIP/LFLB (μM)	Sensitivity/ Specificity	TTR (min)
Gene E1	0.2/3.2/0.4 0.2/1.6/0.8	100%/100% 100%/100%	12.9 ± 1.0 13.1 ± 0.6
N-gene	0.4/3.2/0.8 0.4/6.4/0.8	100%/100% 100%/100%	10.7 ± 1.6 13.7 ± 5.7
Gene N2*	0.4/6.4/0.8 0.2/1.6/0.4	75%/100% 50%/100%	13.4 ± 1.3 12.4 ± 0.6
ORF1a	0.2/3.2/0.4 0.2/1.6/0.4	100%/100% 100%/100%	12.7 ± 1.0 13.0 ± 0.8
ACTB	0.05/0.8/0.2 0.05/0.4/0.1	100%/100% 100%/100%	7.2 ± 0.02 9.8 ± 0.05

* The specificity of this primer is 100% over a wide range of concentrations.

Fig 2

A

SARS-CoV2 primers

Primers	F3B3/FIPBIP/LFLB (µM)	Sensitivity (Copies) 30	60	120	240	LoD	Specificity (Min) 45	60
ORF1a	**0.2/3.2/0.4**	**4/10**	**9/10**	**10/10**	**10/10**	**120**	**10/10**	**6/10**
	0.2/1.6/0.4	3/10	5/10	8/10	10/10	240	9/10	6/10
Gene E1	**0.2/3.2/0.4**	**4/10**	**9/10**	**9/10**	**10/10**	**240**	**10/10**	**10/10**
	0.2/1.6/0.8	3/10	6/10	9/10	10/10	240	10/10	7/10
Gene N2	**0.2/3.2/0.4**	**2/10**	**4/10**	**8/10**	**10/10**	**240**	**10/10**	**10/10**
	0.2/1.6/0.8	6/10	6/10	9/10	10/10	240	9/10	7/10
N-gene	**0.4/3.2/0.8**	**4/10**	**7/10**	**9/10**	**10/10**	**240**	**10/10**	**8/10**
	0.4/6.4/0.8	2/10	6/10	9/10	10/10	240	7/10	1/10

B

ACTB primers

Primer	F3B3/FIPBIP/LFLB (µM)	Sensitivity (ng) 0.01	0.05	0.25	1.25	LoD	Specificity (Min) 45	60
ACTB	**0.05/0.4/0.1**	**10/10**	**10/10**	**10/10**	**10/10**	**<0.01**	**10/10**	**10/10**
	0.05/0.8/0.2	10/10	10/10	10/10	10/10	<0.01	8/10	8/10

Fig 3

A

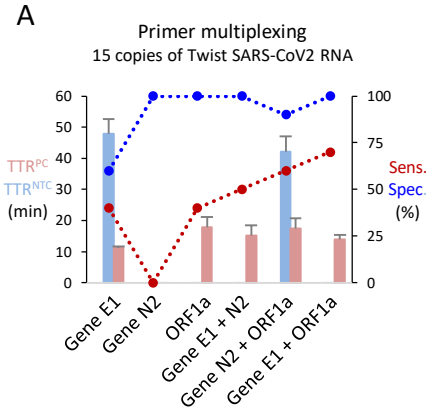

B

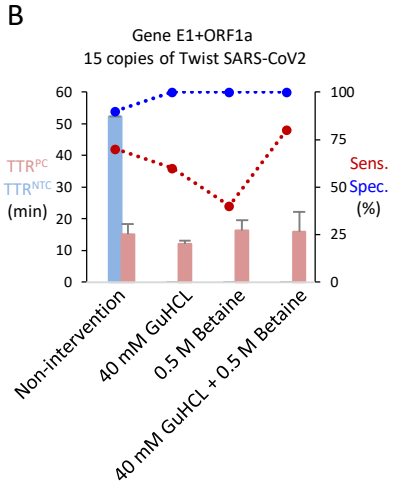

C

LoD assessment of optimized RT-LAMP

Primers	Supplements	Sensitivity (Copies) 7.5	15	20	25	LoD
Gene E1 + ORF1a	40 mM GuHCl + 0.5 M Betaine	4/10	9/10	10/10	10/10	20

D

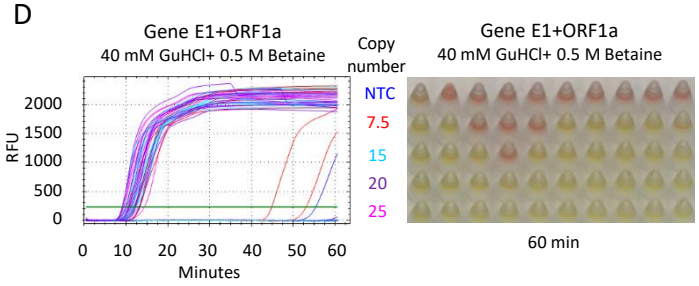

Fig 4

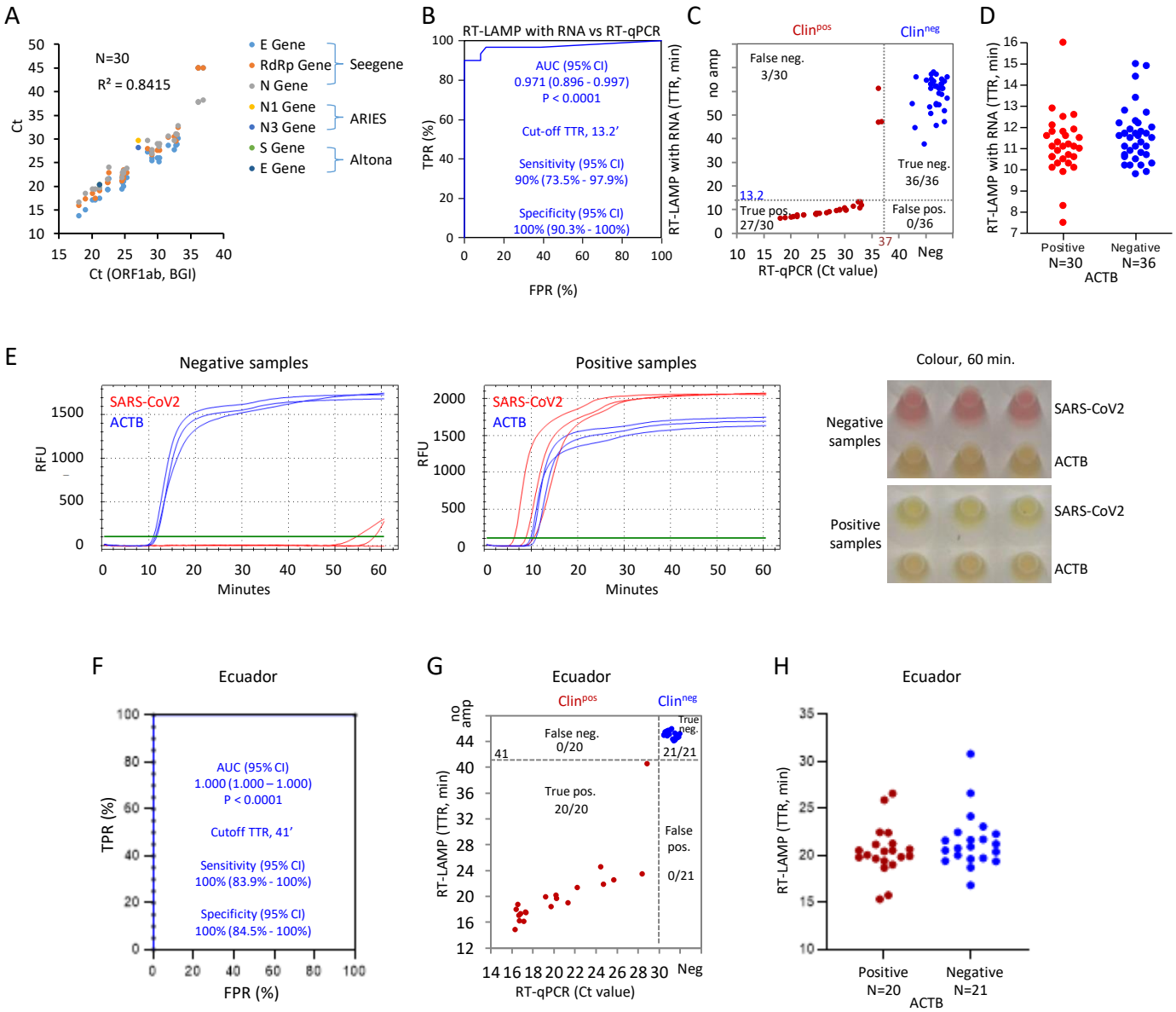
A
N=30
R² = 0.8415
Ct
Ct (ORF1ab, BGI)
E Gene
RdRp Gene
N Gene
Seegene
N1 Gene
N3 Gene
ARIES
S Gene
E Gene
Altona
B
RT-LAMP with RNA vs RT-qPCR
AUC (95% CI)
0.971 (0.896 - 0.997)
P < 0.0001
Cut-off TTR, 13.2'
Sensitivity (95% CI)
90% (73.5% - 97.9%)
Specificity (95% CI)
100% (90.3% - 100%)
TPR (%)
FPR (%)
RT-LAMP with RNA (TTR, min)
C
Clinpos
Clinneg
no amp
False neg.
3/30
True neg.
36/36
13.2
True pos.
27/30
False pos.
0/36
37
Neg
RT-qPCR (Ct value)
D
RT-LAMP with RNA (TTR, min)
Positive
N=30
Negative
N=36
ACTB
E
Negative samples
SARS-CoV2
ACTB
RFU
Minutes
Positive samples
Colour, 60 min.
Negative samples
Positive samples
F
Ecuador
AUC (95% CI)
1.000 (1.000 – 1.000)
P < 0.0001
Cutoff TTR, 41'
Sensitivity (95% CI)
100% (83.9% - 100%)
Specificity (95% CI)
100% (84.5% - 100%)
TPR (%)
FPR (%)
G
Ecuador
Clinpos
Clinneg
no amp
False neg.
0/20
True neg.
21/21
41
True pos.
20/20
False pos.
0/21
Neg
RT-LAMP (TTR, min)
RT-qPCR (Ct value)
H
Ecuador
RT-LAMP (TTR, min)
Positive
N=20
Negative
N=21
ACTB

Fig 5

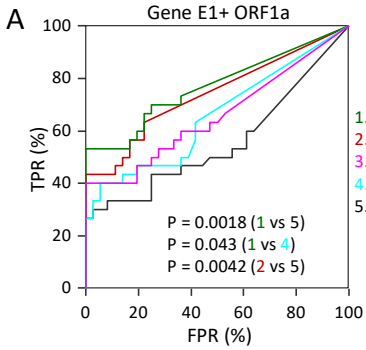

Treatments	AUC (95% CI)	TTR* (min)	Sensitivity (95% CI)	Specificity (95% CI)
1. Betaine + Igepal CA-630	0.771 (0.651 – 0.866), P < 0.0001	31.6	53.3 (34.3 - 71.7)%	100 (90.3-100)%
2. Betaine	0.742 (0.619 – 0.842), P < 0.0001	37.0	43.3 (25.5 - 62.6)%	100 (90.3-100)%
3. No supplementation	0.659 (0.532 – 0.771), P = 0.020	28.4	40.0 (22.7 – 59.4)%	100 (90.3-100)%
4. GuHCl + Betaine	0.657 (0.530 – 0.769), P = 0.017	21.1	26.7 (14.2 – 44.4)%	100 (90.3-100)%
5. GuHCl	0.557 (0.429 – 0.679), P = 0.439	22.1	26.7 (14.2 – 44.4)%	100 (90.3-100)%

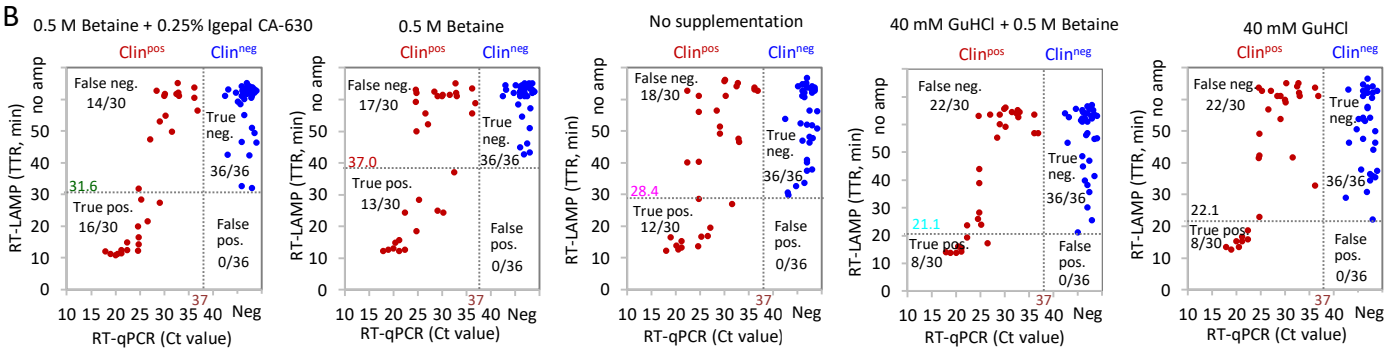

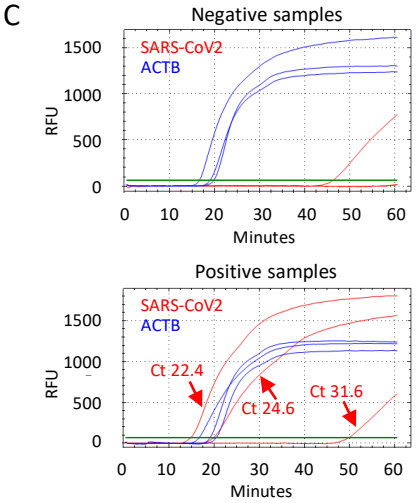

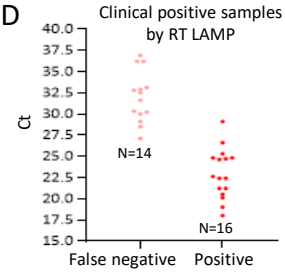

Ct	Sensitivity
Ct ≤ 26.6	(15/15) 100.0%
27.1 ≤ Ct ≤ 30	(1/5) 20%
Ct > 30	(0/11) 0%

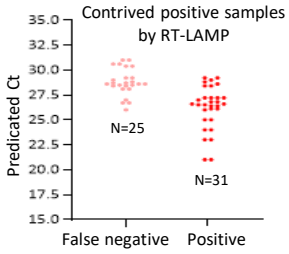

Ct	Sensitivity
Ct ≤ 25	(8/8) 100%
25 < Ct ≤ 27.2	(16/20) 80%
27.2 < Ct ≤ 29.2	(7/22) 31.8%
Ct > 30	(0/42) 0%

Fig 6

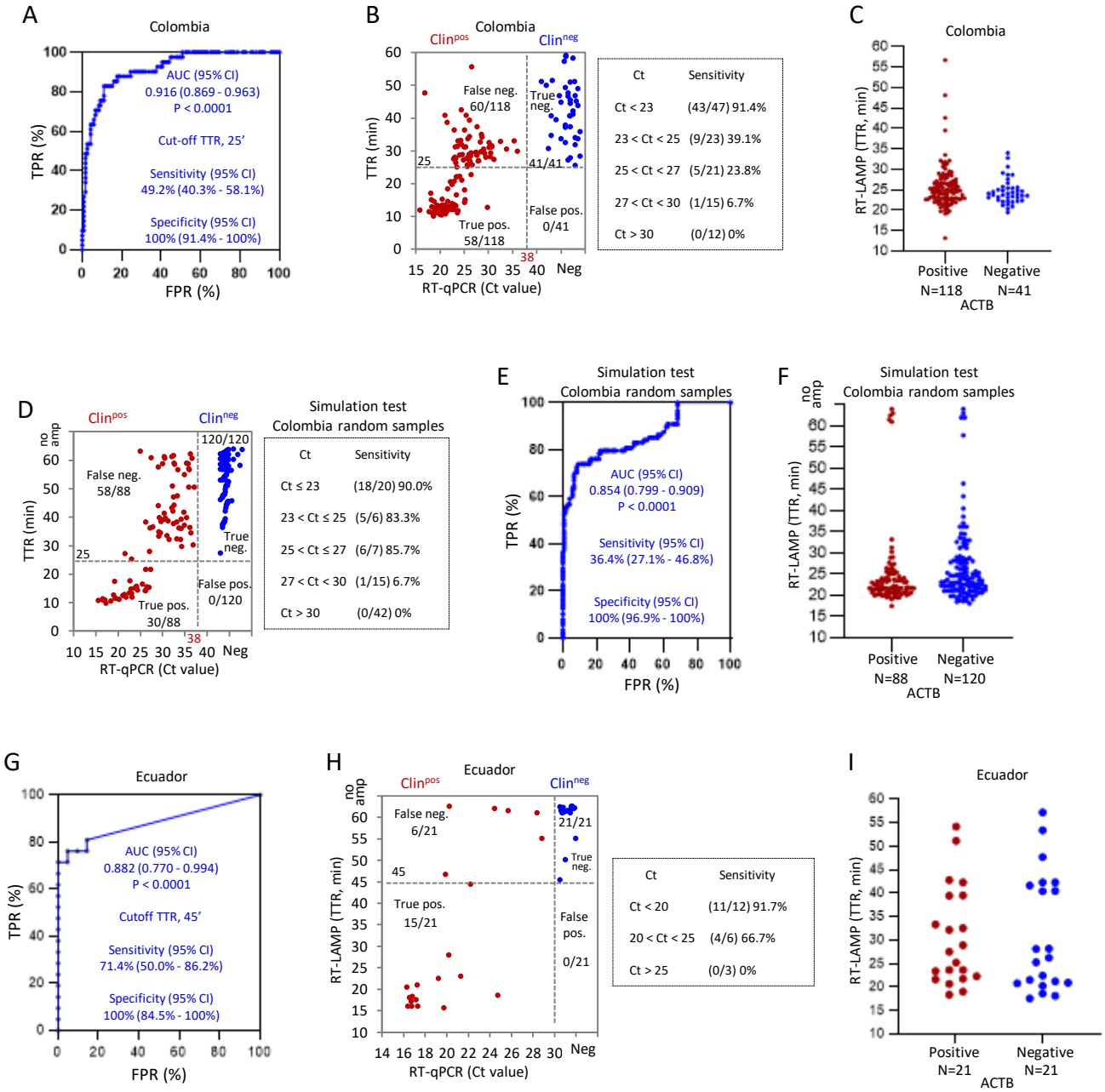
A
Colombia
AUC (95% CI)
0.916 (0.869 - 0.963)
P < 0.0001
Cut-off TTR, 25'
Sensitivity (95% CI)
49.2% (40.3% - 58.1%)
Specificity (95% CI)
100% (91.4% - 100%)
TPR (%)
FPR (%)
B
Colombia
Clin^pos
Clin^neg
False neg.
60/118
True neg.
41/41
True pos.
58/118
False pos.
0/41
TTR (min)
RT-qPCR (Ct value)
Ct Sensitivity
Ct < 23 (43/47) 91.4%
23 < Ct < 25 (9/23) 39.1%
25 < Ct < 27 (5/21) 23.8%
27 < Ct < 30 (1/15) 6.7%
Ct > 30 (0/12) 0%
C
Colombia
RT-LAMP (TTR, min)
Positive
N=118
Negative
N=41
ACTB
D
Clin^pos
Clin^neg
no amp
False neg.
58/88
120/120
True neg.
True pos.
30/88
False pos.
0/120
TTR (min)
RT-qPCR (Ct value)
Simulation test
Colombia random samples
Ct Sensitivity
Ct ≤ 23 (18/20) 90.0%
23 < Ct ≤ 25 (5/6) 83.3%
25 < Ct ≤ 27 (6/7) 85.7%
27 < Ct < 30 (1/15) 6.7%
Ct > 30 (0/42) 0%
E
Simulation test
Colombia random samples
AUC (95% CI)
0.854 (0.799 - 0.909)
P < 0.0001
Sensitivity (95% CI)
36.4% (27.1% - 46.8%)
Specificity (95% CI)
100% (96.9% - 100%)
TPR (%)
FPR (%)
F
Simulation test
Colombia random samples
no amp
RT-LAMP (TTR, min)
Positive
N=88
Negative
N=120
ACTB
G
Ecuador
AUC (95% CI)
0.882 (0.770 - 0.994)
P < 0.0001
Cutoff TTR, 45'
Sensitivity (95% CI)
71.4% (50.0% - 86.2%)
Specificity (95% CI)
100% (84.5% - 100%)
TPR (%)
FPR (%)
H
Ecuador
Clin^pos
Clin^neg
no amp
False neg.
6/21
21/21
True neg.
True pos.
15/21
False pos.
0/21
RT-LAMP (TTR, min)
RT-qPCR (Ct value)
Ct Sensitivity
Ct < 20 (11/12) 91.7%
20 < Ct < 25 (4/6) 66.7%
Ct > 25 (0/3) 0%
I
Ecuador
RT-LAMP (TTR, min)
Positive
N=21
Negative
N=21
ACTB

Fig 7

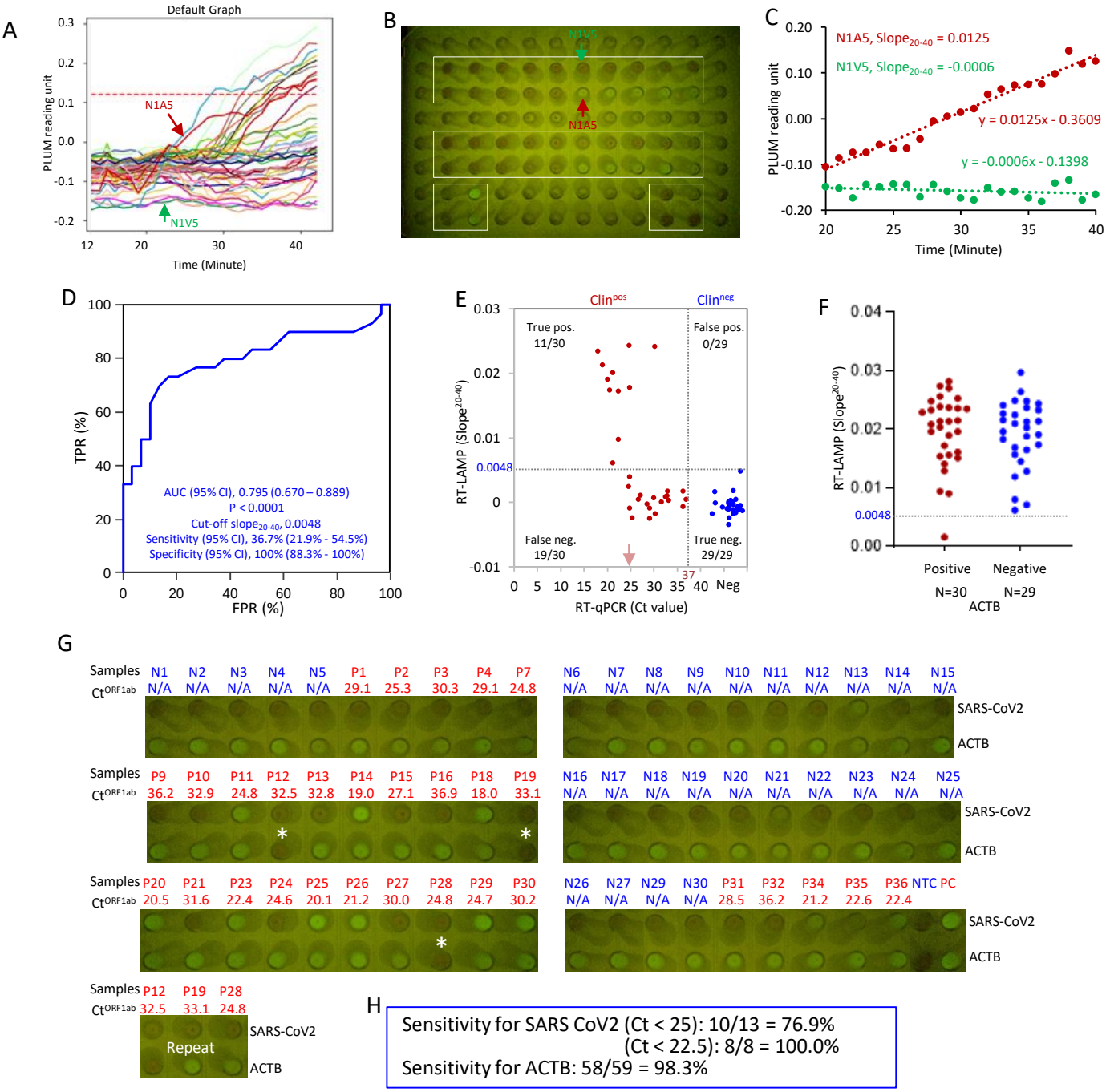
A
Default Graph
PLUM reading unit
N1A5
N1V5
Time (Minute)
B
N1V5
N1A5
C
N1A5, Slope20-40 = 0.0125
N1V5, Slope20-40 = -0.0006
y = 0.0125x - 0.3609
y = -0.0006x - 0.1398
PLUM reading unit
Time (Minute)
D
TPR (%)
FPR (%)
AUC (95% CI), 0.795 (0.670 – 0.889)
P < 0.0001
Cut-off slope20-40, 0.0048
Sensitivity (95% CI), 36.7% (21.9% - 54.5%)
Specificity (95% CI), 100% (88.3% - 100%)
E
Clinpos
Clinneg
True pos. 11/30
False pos. 0/29
False neg. 19/30
True neg. 29/29
RT-LAMP (Slope20-40)
RT-qPCR (Ct value)
Neg
F
RT-LAMP (Slope20-40)
Positive N=30
Negative N=29
ACTB
G
Samples N1 N2 N3 N4 N5 P1 P2 P3 P4 P7 N6 N7 N8 N9 N10 N11 N12 N13 N14 N15
CtORF1ab N/A N/A N/A N/A N/A 29.1 25.3 30.3 29.1 24.8 N/A N/A N/A N/A N/A N/A N/A N/A N/A N/A
SARS-CoV2
ACTB
Samples P9 P10 P11 P12 P13 P14 P15 P16 P18 P19 N16 N17 N18 N19 N20 N21 N22 N23 N24 N25
CtORF1ab 36.2 32.9 24.8 32.5 32.8 19.0 27.1 36.9 18.0 33.1 N/A N/A N/A N/A N/A N/A N/A N/A N/A N/A
Samples P20 P21 P23 P24 P25 P26 P27 P28 P29 P30 N26 N27 N29 N30 P31 P32 P34 P35 P36 NTC PC
CtORF1ab 20.5 31.6 22.4 24.6 20.1 21.2 30.0 24.8 24.7 30.2 N/A N/A N/A N/A 28.5 36.2 21.2 22.6 22.4
Samples P12 P19 P28
CtORF1ab 32.5 33.1 24.8
Repeat
H
Sensitivity for SARS CoV2 (Ct < 25): 10/13 = 76.9%
(Ct < 22.5): 8/8 = 100.0%
Sensitivity for ACTB: 58/59 = 98.3%

S1 Fig

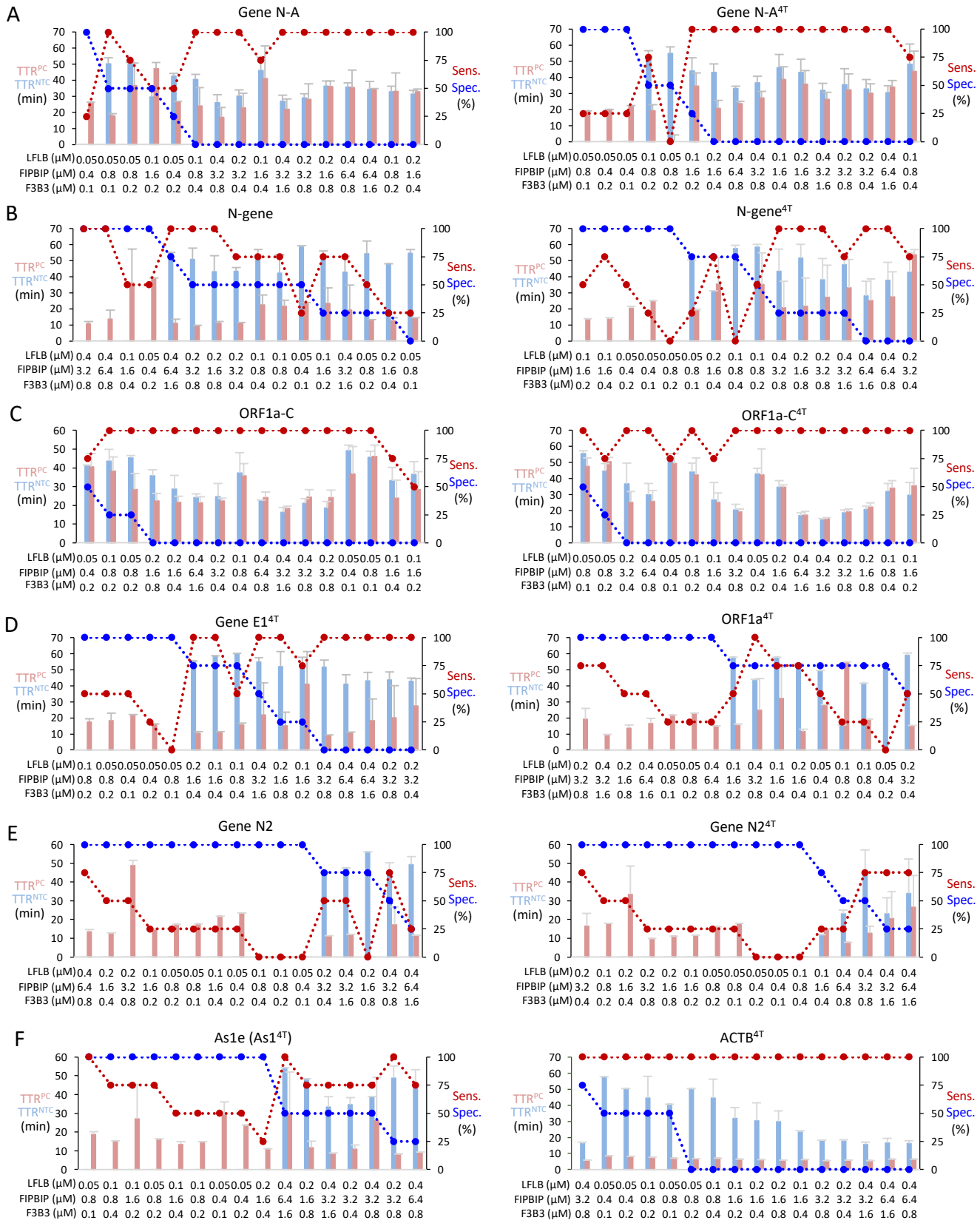
A
Gene N-A
Gene N-A4T
B
N-gene
N-gene4T
C
ORF1a-C
ORF1a-C4T
D
Gene E14T
ORF1a4T
E
Gene N2
Gene N24T
F
As1e (As14T)
ACTB4T
TTRPC
TTRNTC
(min)
Sens.
Spec.
(%)
LFLB (μM)
FIPBIP (μM)
F3B3 (μM)

S2 Fig

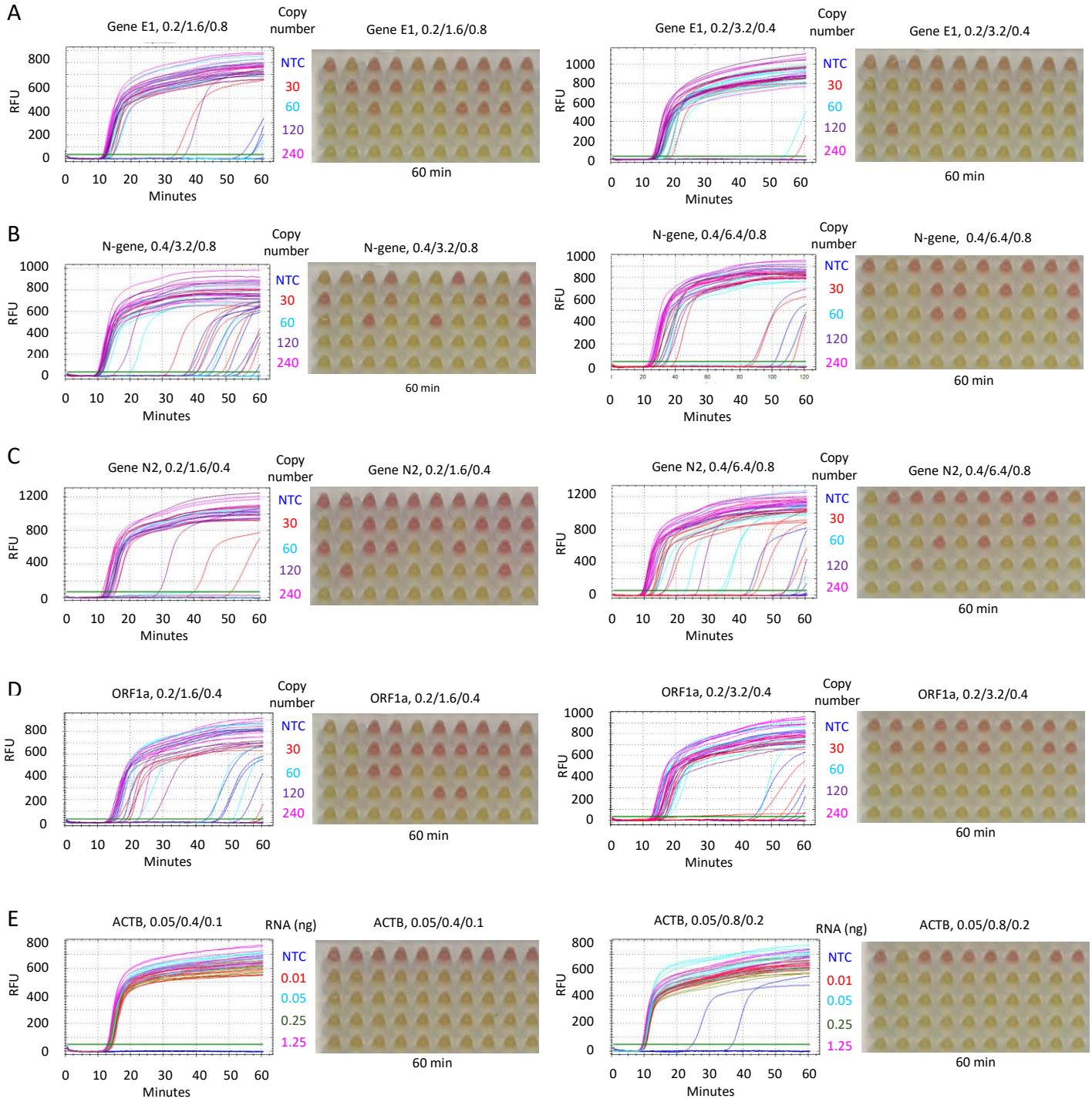
A
Gene E1, 0.2/1.6/0.8
Copy number
Gene E1, 0.2/1.6/0.8
Gene E1, 0.2/3.2/0.4
Copy number
Gene E1, 0.2/3.2/0.4
B
N-gene, 0.4/3.2/0.8
Copy number
N-gene, 0.4/3.2/0.8
N-gene, 0.4/6.4/0.8
Copy number
N-gene, 0.4/6.4/0.8
C
Gene N2, 0.2/1.6/0.4
Copy number
Gene N2, 0.2/1.6/0.4
Gene N2, 0.4/6.4/0.8
Copy number
Gene N2, 0.4/6.4/0.8
D
ORF1a, 0.2/1.6/0.4
Copy number
ORF1a, 0.2/1.6/0.4
ORF1a, 0.2/3.2/0.4
Copy number
ORF1a, 0.2/3.2/0.4
E
ACTB, 0.05/0.4/0.1
RNA (ng)
ACTB, 0.05/0.4/0.1
ACTB, 0.05/0.8/0.2
RNA (ng)
ACTB, 0.05/0.8/0.2
RFU
Minutes
NTC
30
60
120
240
0.01
0.05
0.25
1.25
60 min

S3 Fig

A

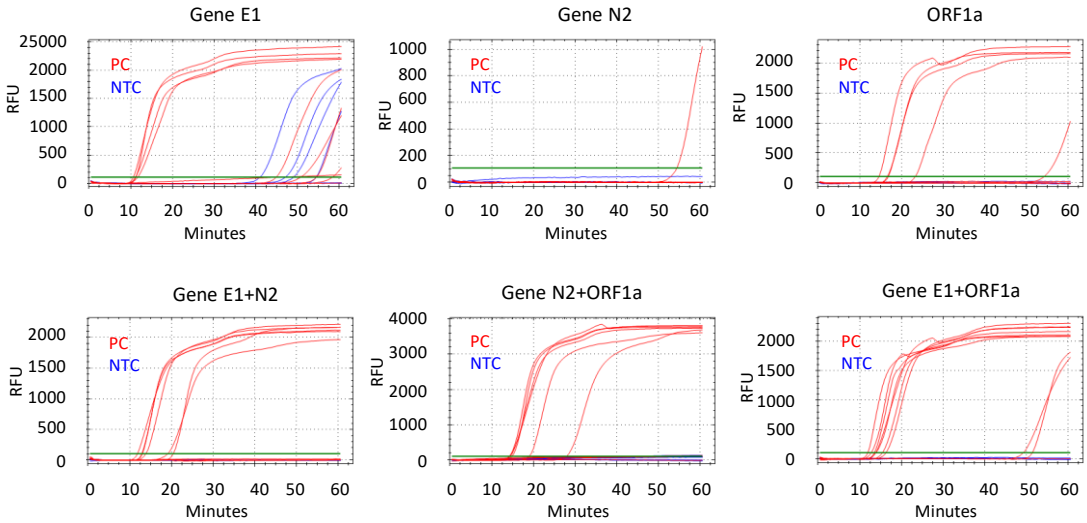
Gene E1
Gene N2
ORF1a
Gene E1+N2
Gene N2+ORF1a
Gene E1+ORF1a
PC
NTC
RFU
Minutes

B

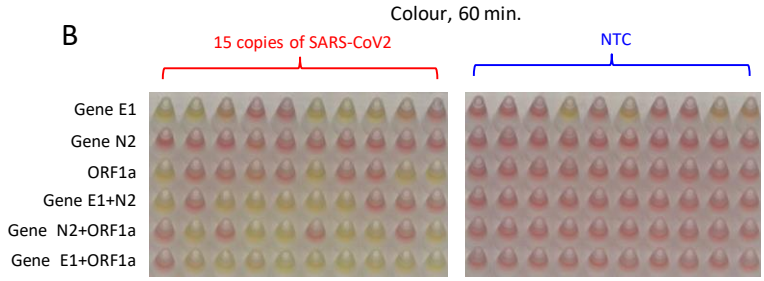
Colour, 60 min.
15 copies of SARS-CoV2
NTC
Gene E1
Gene N2
ORF1a
Gene E1+N2
Gene N2+ORF1a
Gene E1+ORF1a

C

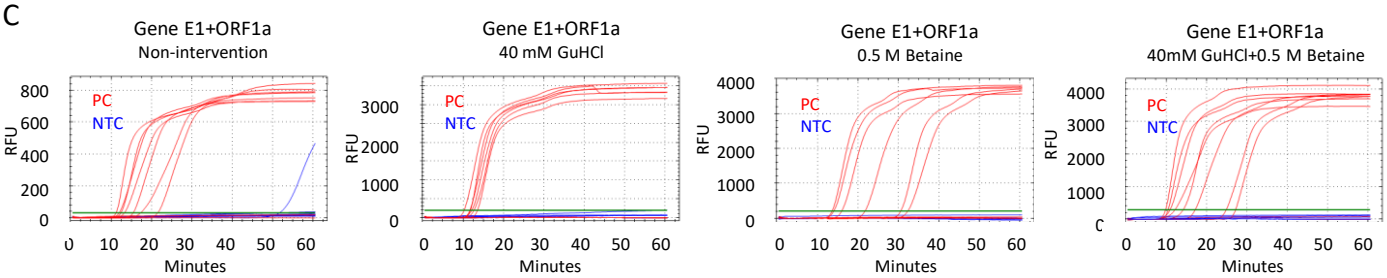
Gene E1+ORF1a
Non-intervention
Gene E1+ORF1a
40 mM GuHCl
Gene E1+ORF1a
0.5 M Betaine
Gene E1+ORF1a
40mM GuHCl+0.5 M Betaine
PC
NTC
RFU
Minutes

D

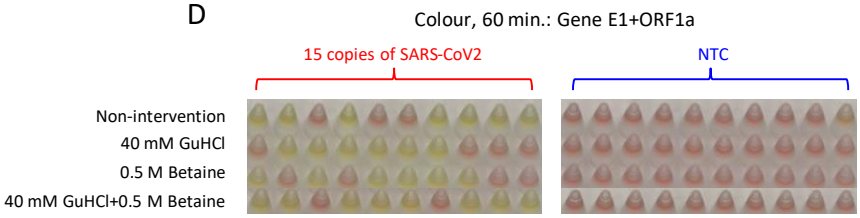
Colour, 60 min.: Gene E1+ORF1a
15 copies of SARS-CoV2
NTC
Non-intervention
40 mM GuHCl
0.5 M Betaine
40 mM GuHCl+0.5 M Betaine

S4 Fig

A

Samples	N1	N2	N3	N4	N5	N6	N7	N8	N9	N10	P1	P2	P3	P4	P7	P9	P10	NTC	NTC	PC
Ct^{ORF1ab}	N/A	N/A	N/A	N/A	N/A	N/A	N/A	N/A	N/A	N/A	29.1	25.3	30.3	29.1	24.8	36.2	32.9	N/A	N/A	N/A
Ct^{ACTB}	28.6	30.7	28.6	27.5	26.3	29.7	30.5	28.8	31.6	30.6	27.1	26.0	31.9	26.3	26.2	27.1	32.1	N/A	N/A	N/A

Samples	N11	N12	N13	N14	N15	P11	P12	P13	P14	P15	N16	N17	N18	N19	N20	N21	P16	P18	P19	P20
Ct^{ORF1ab}	N/A	N/A	N/A	N/A	N/A	24.8	32.5	32.8	19.0	27.1	N/A	N/A	N/A	N/A	N/A	N/A	36.9	18.0	33.1	20.5
Ct^{ACTB}	27.1	32.5	27.2	25.9	26.7	26.6	26.6	27.1	28.2	27.3	26.3	26.3	28.9	29.3	26.2	27.1	28.4	29.2	31.3	27.1

Samples	N22	N23	N24	N25	N26	N27	N28	N29	N30	P21	P23	P24	P25	P26	P27	P28	P29	P30	P31
Ct^{ORF1ab}	N/A	N/A	N/A	N/A	N/A	N/A	N/A	N/A	N/A	31.6	22.4	24.6	20.1	21.2	30.0	24.8	24.7	30.2	28.5
Ct^{ACTB}	28.2	26.2	27.1	25.9	30.2	27.4	28.1	27.9	26.2	26.5	26.1	27.8	26.7	25.7	31.7	27.4	28.4	29.2	29.3

Samples	N31	N32	N33	N34	N35	N36	P32	P34	P35	P36	NTC	NTC	PC
Ct^{ORF1ab}	N/A	N/A	N/A	N/A	N/A	N/A	36.2	21.2	22.6	22.4	N/A	N/A	N/A
Ct^{ACTB}	28.2	26.2	27.1	25.9	30.2	27.4	26.2	27.1	28.1	26.2	N/A	N/A	N/A

B

Sensitivity = 28/30 = 93.3%

Specificity = 36/36 = 100%

S5 Fig

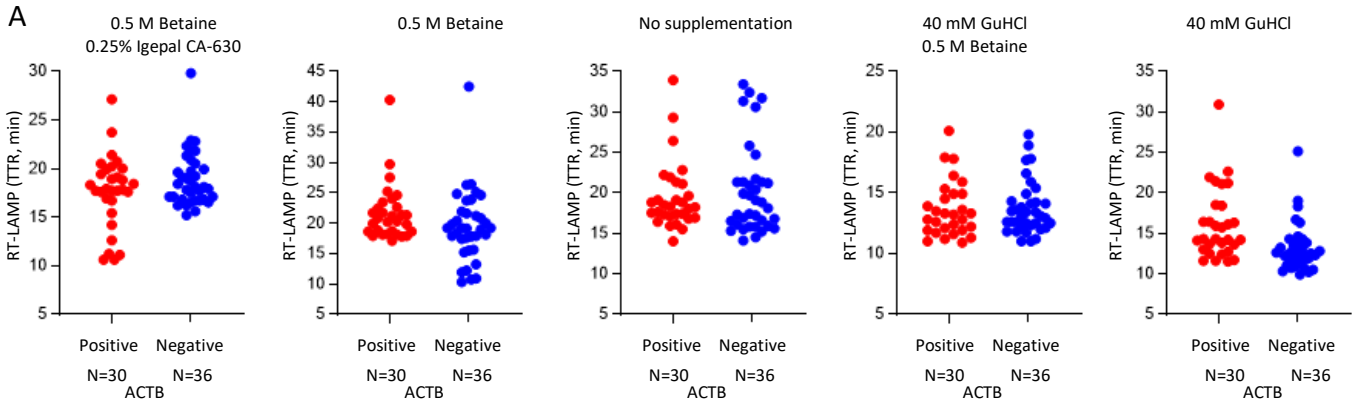
A
0.5 M Betaine
0.25% Igepal CA-630
0.5 M Betaine
No supplementation
40 mM GuHCl
0.5 M Betaine
40 mM GuHCl
RT-LAMP (TTR, min)
Positive
Negative
N=30
N=36
ACTB

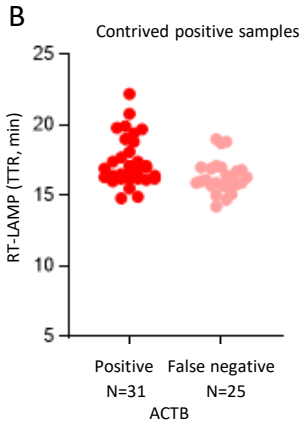
B
Contrived positive samples
RT-LAMP (TTR, min)
Positive
False negative
N=31
N=25
ACTB
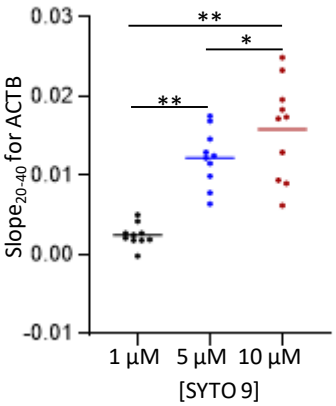
S6 Fig