Potential impacts of prolonged absence of influenza virus circulation on subsequent epidemics

Simon P. J. de Jong[1*], Zandra C. Felix Garza[1*], Joseph C. Gibson[1*], Alvin X. Han[1], Sarah van Leeuwen[1], Robert P. de Vries[2], Geert-Jan Boons[2,3,4,5], Marliek van Hoesel[1], Karen de Haan[1], Laura E. van Groeningen[1], Katina D. Hulme[1], Hugo D. G. van Willigen[1], Elke Wynberg[1,6], Godelieve J. de Bree[7], Amy Matser[6], Margreet Bakker[1], Lia van der Hoek[1], Maria Prins[6,7], Neeltje A. Kootstra[8], Dirk Eggink[1,9], Brooke E. Nichols[1,10], Menno D. de Jong[1†] & Colin A. Russell[1,10†]

* Contributed equally, † Contributed equally

[1] Department of Medical Microbiology & Infection Prevention, Amsterdam University Medical Center, University of Amsterdam, Amsterdam, The Netherlands

[2] Department of Chemical Biology and Drug Discovery, Utrecht Institute for Pharmaceutical Sciences, Utrecht University, Utrecht, The Netherlands

[3] Complex Carbohydrate Research Center, University of Georgia, Athens, GA, USA

[4] Bijvoet Center for Biomolecular Research, Utrecht University, Utrecht, The Netherlands

[5] Department of Chemistry, University of Georgia, Athens, GA, USA

[6] Department of Infectious Diseases, Public Health Service of Amsterdam, Amsterdam, The Netherlands

[7] Department of Infectious Diseases, Amsterdam University Medical Center, University of Amsterdam, Amsterdam, The Netherlands

[8] Department of Experimental Immunology, Amsterdam University Medical Center, University of Amsterdam, Amsterdam, The Netherlands

[9] Centre for Infectious Disease Control, National Institute for Public Health and the Environment, Bilthoven, The Netherlands

[10] Department of Global Health, School of Public Health, Boston University, Boston, MA, USA

Correspondence to Colin A. Russell, Department of Medical Microbiology & Infection Prevention, Amsterdam University Medical Center, University of Amsterdam, Amsterdam, The Netherlands, c.a.russell@amsterdamumc.nl.

Summary

Background

During the first two years of the COVID-19 pandemic, the circulation of seasonal influenza viruses was unprecedentedly low. This led to concerns that the lack of immune stimulation to influenza viruses combined with waning antibody titres could lead to increased susceptibility to influenza in subsequent seasons, resulting in larger and more severe epidemics.

Methods

We analyzed historical influenza virus epidemiological data from 2003-2019 to assess the historical frequency of near-absence of seasonal influenza virus circulation and its impact on the size and severity of subsequent epidemics. Additionally, we measured haemagglutination inhibition-based antibody titres against seasonal influenza viruses using longitudinal serum samples from 165 healthy adults, collected before and during the COVID-19 pandemic, and estimated how antibody titres against seasonal influenza waned during the first two years of the pandemic.

Findings

Low country-level prevalence of influenza virus (sub)types over one or more years occurred frequently before the COVID-19 pandemic and had relatively small impacts on subsequent epidemic size and severity. Additionally, antibody titres against seasonal influenza viruses waned negligibly during the first two years of the pandemic.

Interpretation

The commonly held notion that lulls in influenza virus circulation, as observed during the COVID-19 pandemic, will lead to larger and/or more severe subsequent epidemics might not be fully warranted, and it is likely that post-lull seasons will be similar in size and severity to pre-lull seasons.

Funding

European Research Council, Netherlands Organization for Scientific Research, Royal Dutch Academy of Sciences, Public Health Service of Amsterdam.

Research in context

Evidence before this study

During the first years of the COVID-19 pandemic, the incidence of seasonal influenza was unusually low, leading to widespread concerns of exceptionally large and/or severe influenza epidemics in the coming years. We searched PubMed and Google Scholar using a combination of search terms (i.e., “seasonal influenza”, “SARS-CoV-2”, “COVID-19”, “low incidence”, “waning rates”, “immune protection”) and critically considered published articles and preprints that studied or reviewed the low incidence of seasonal influenza viruses since the start of the COVID-19 pandemic and its potential impact on future seasonal influenza epidemics. We found a substantial body of work describing how influenza virus circulation was reduced during the COVID-19 pandemic, and a number of studies projecting the size of future epidemics, each positing that post-pandemic epidemics are likely to be larger than those observed pre-pandemic. However, it remains unclear to what extent the assumed relationship between accumulated susceptibility and subsequent epidemic size holds, and it remains unknown to what extent antibody levels have waned during the COVID-19 pandemic. Both are potentially crucial for accurate prediction of post-pandemic epidemic sizes.

Added value of this study

We find that the relationship between epidemic size and severity and the magnitude of circulation in the preceding season(s) is decidedly more complex than assumed, with the magnitude of influenza circulation in preceding seasons having only limited effects on subsequent epidemic size and severity. Rather, epidemic size and severity are dominated by season-specific effects unrelated to the magnitude of circulation in the preceding season(s). Similarly, we find that antibody levels waned only modestly during the COVID-19 pandemic.

Implications of all the available evidence

The lack of changes observed in the patterns of measured antibody titres against seasonal influenza viruses in adults and nearly two decades of epidemiological data suggest that post-pandemic epidemic sizes will likely be similar to those observed pre-pandemic, and challenge

93 the commonly held notion that the widespread concern that the near-absence of seasonal
94 influenza virus circulation during the COVID-19 pandemic, or potential future lulls, are
95 likely to result in larger influenza epidemics in subsequent years.

Introduction

Seasonal influenza viruses typically cause annual epidemics worldwide, infecting up to 35% of the human population.[1,2] However, the incidence of seasonal influenza was unusually low during the first two years of the COVID-19 pandemic,[3,4] likely due to non-pharmaceutical interventions (NPIs) aimed at reducing transmission and spread of SARS-CoV-2, which are also effective in limiting exposure to seasonal influenza viruses.[5–8] This global lull in influenza virus circulation and consequent lack of immune stimulation led to widespread concerns of increased susceptibility to seasonal influenza viruses due to waning immunity, potentially resulting in larger and more severe epidemics in upcoming seasons, with studies predicting substantial increases in epidemic size.[6,9–12] Importantly, however, these studies fundamentally rely on assumptions concerning the relationship between accumulated susceptibility and influenza epidemic size. Similarly, the results of these studies are strongly influenced by assumed, but unmeasured, dynamics of antibody waning within such a period of abnormally reduced circulation.

Here, we performed a data-driven investigation into the extent to which prolonged periods of absence of influenza virus circulation, such as seen during the COVID-19 pandemic, can be expected to lead to larger and more severe subsequent epidemics. First, we analyzed two decades of epidemiological data from 47 countries to investigate the frequency of influenza lulls in the past and their effects on subsequent epidemic size and severity. Second, to interrogate the effects of lulls in influenza virus circulation on influenza antibody dynamics, we investigated the extent to which antibody titres against seasonal influenza viruses waned during the COVID-19 pandemic, using serum samples collected longitudinally before and during the COVID-19 pandemic from adults living in the Netherlands.

Methods

Epidemiological analysis

To gain insights into the expected effects of influenza circulation lulls on post-lull influenza epidemic sizes, we investigated the effects that past (sub)type lulls had on subsequent (sub)type epidemic size. We analyzed virological surveillance data for 47 countries in the Northern and Southern Hemispheres for the period from 2002 until 2019, deposited in the WHO FluNet database.[13] We identified (sub)type lull periods as consecutive seasons in

126 which a particular (sub)type was not dominant, for a particular country, where we defined
127 (sub)type dominance as a (sub)type accounting for ≥30% of detections in a particular
128 country, in a particular season. Here, a (sub)type being dominant in two consecutive seasons
129 corresponds to a lull duration of one.

130 Additionally, we estimated (sub)type-specific relative epidemic sizes for 20 countries in
131 Europe and the Middle East by integrating virological surveillance data with influenza-like
132 illness (ILI) data from the WHO FluID database.[14] In these estimates, a relative size of one
133 corresponds to the mean number of influenza virus infections in a single season for a given
134 country, irrespective of (sub)type.

135 We used Bayesian hierarchical models to investigate the effects of multiple metrics of the
136 magnitude of influenza virus circulation in preceding years on relative epidemic size. To
137 investigate the effect of magnitude of prior incidence on epidemic severity, we compared our
138 computed lull durations to estimated rates of Europe-wide influenza-specific excess mortality
139 as calculated prior by the EuroMOMO network,[15,16] which we use as a proxy for severity.
140 Please see the Supplementary Appendix for full methodological details of all analyses
141 outlined here.

142 ***Antibody model***

143 To investigate antibody dynamics during the COVID-19 pandemic, we measured antibody
144 titres with haemagglutination inhibition (HI) assay against representative strains of each
145 (sub)type of seasonal influenza (A/H3N2: A/Netherlands/04189/2017; A/H1N1pdm09:
146 A/Netherlands/10218/2018; B/Yamagata: B/Netherlands/04136/2017; B/Victoria:
147 B/Netherlands/00302/2018), in longitudinal serum samples collected in the summer of 2020
148 and 2021 from 100 male adults within the Amsterdam Cohort Studies on HIV infection and
149 AIDS (ACS),[17] as well as 130 serum samples from a longitudinal cohort of adult COVID-19
150 patients (the Viro-immunological, clinical and psychosocial correlates of disease severity and
151 long-term outcomes of infection in SARS-CoV-2 – a prospective cohort study
152 (RECoVERED)).[18] To compare intra-pandemic against pre-pandemic influenza antibody
153 dynamics, we additionally measured HI titres to the same strains for the same ACS
154 individuals using serum samples collected in the summer of 2017, 2018 and 2019, yielding a
155 total of 630 serum samples across both cohorts. Importantly, all ACS individuals were HIV-

seronegative. Individuals from the RECoVERED cohort were confirmed to have not been vaccinated for influenza in 2020.

We used a mathematical model to estimate antibody waning rates, based on the measured haemagglutination inhibition antibody titres, with a Markov Chain Monte Carlo (MCMC) algorithm used to explore the distribution of model parameters and augmented data. Full details on virus selection, virus propagation, cohort details, HI assay used and the antibody waning model can be found in the Supplementary Appendix.

Role of the funding source

The funder of the study had no role in study design, data collection, data analysis, data interpretation, or writing of the report.

Results

Effects of past (sub)type lulls on subsequent (sub)type epidemic size

Prior to the COVID-19 pandemic, seasonal influenza virus circulation was highly heterogeneous, with individual influenza epidemics in any given country typically being dominated by one or two influenza virus (sub)types, leading to frequent lull periods lasting 1-3 years where other seasonal influenza virus subtypes barely circulated. Due to the lack of immunological cross-reactivity between (sub)types, these lulls are potentially analogous to the scenario observed in the first two years of the COVID-19 pandemic for individual (sub)types. Hence, they should yield insight into the effects of these lulls on epidemic size.

Between 2003 and 2020, low or near-absent circulation of an influenza virus (sub)type within a single season occurred frequently, accounting for 41%, 48%, and 62% of all country-season pairs for A/H3N2, A/H1N1pdm09 and influenza B viruses, respectively. In 53%, 56%, and 88% of country-season pairs for A/H3N2, A/H1N1pdm09, and B viruses, respectively, (sub)type lulls lasted for more than one year, with some lull periods lasting as long as three years (Fig. 1a). This indicates that extended periods of relative absence of individual influenza (sub)types are a regular feature of influenza epidemic dynamics. Very small or absent (sub)type-specific epidemics (*i.e.* relative epidemic sizes < 0·1, corresponding to 10% of the mean influenza epidemic size) were observed for 28%, 23%, and 37% of country-seasons for A/H3N2, A/H1N1pdm09 and influenza B viruses, respectively (Fig. 1b).

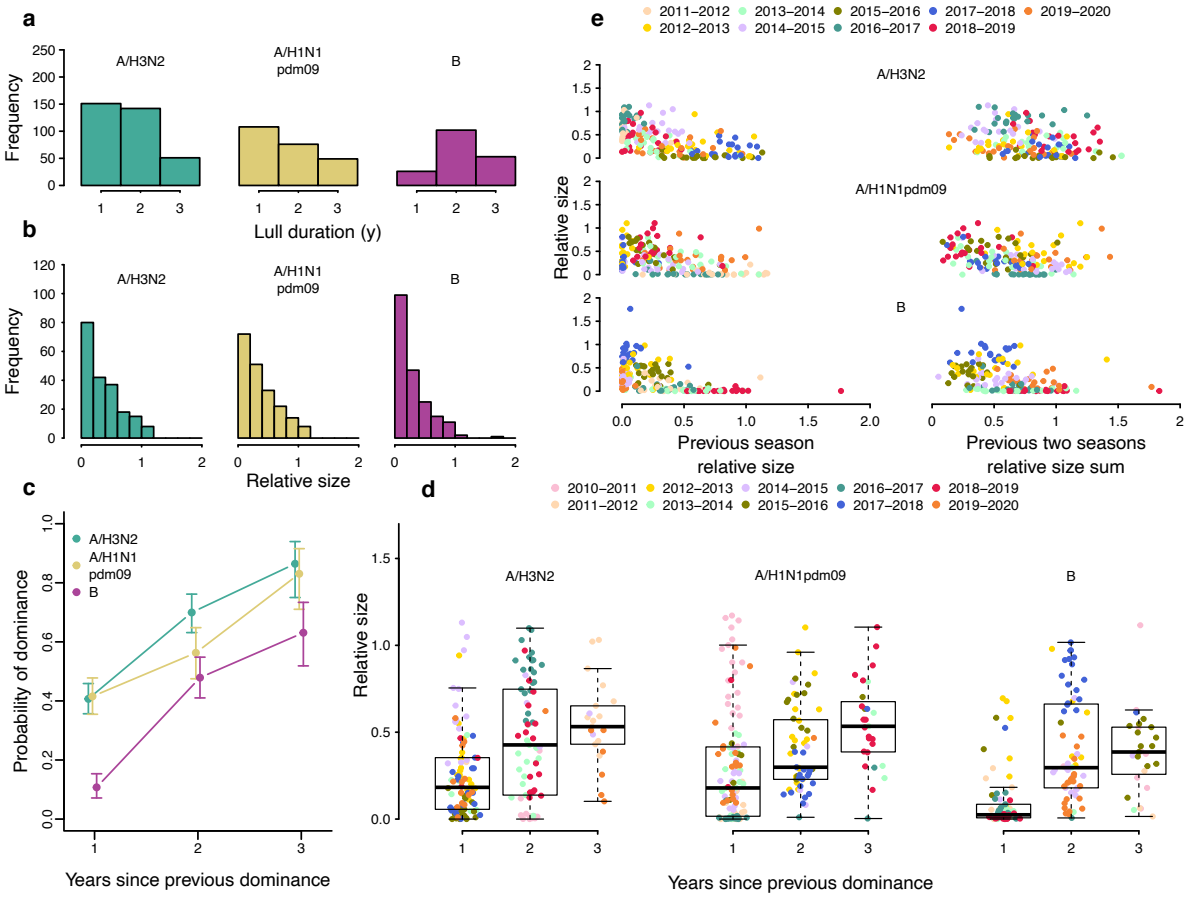

Fig. 1. The effects of previous years' influenza virus circulation on epidemic size and composition. a, The distribution of lull period durations, by (sub)type, across all country-season pairs. A lull duration of one corresponds to the same (sub)type's dominance in the previous season and presence in the current season. **b,** The distribution of relative epidemic sizes by virus (sub)type, across all countries and seasons. **c**, The probability of (sub)type dominance as a function of years since previous dominance. Error bars correspond to 95% confidence interval from an exact two-tailed binomial test for proportions. **d**, Relative size of a (sub)type-specific epidemic as a function of number of years since previous dominance of that (sub)type in that country, colored by season. Each point corresponds to a country-season pair, colored by the season. **e**, Relative size of a subtype's epidemic as a function of its size in the previous season and the sum of the two previous seasons' sizes. Each point corresponds to a country-season pair, colored by the season.

Investigating the effect influenza virus (sub)type lulls had on epidemic composition and size, we found that although both the probability of a (sub)type's dominance and the mean epidemic sizes for each influenza virus (sub)type increased with time since previous dominance (Fig. 1c-d), epidemic sizes varied substantially for each value of years since last

204 dominance (Fig. 1d). This suggests that background variation in epidemic size, independent
205 of absence or presence of circulation in preceding years, is substantial. Similarly, while there
206 is a negative relationship between the relative epidemic size of each (sub)type to its relative
207 size in the preceding year and the relative summed size over the last two years, there is wide
208 variation in epidemic size: seasons with very low and very high relative sizes both occurred
209 frequently following years of low-to-mid incidence (Fig. 1e). Notably, in 9 of the 20
210 countries included in our dataset, the first A/H3N2-dominant season (2011/2012) after the
211 2009 A/H1N1pdm09 pandemic did not belong to the three largest A/H3N2 epidemics in the
212 influenza seasons from 2010/2011 until 2019/2020, despite three years of near-absent
213 circulation.

214

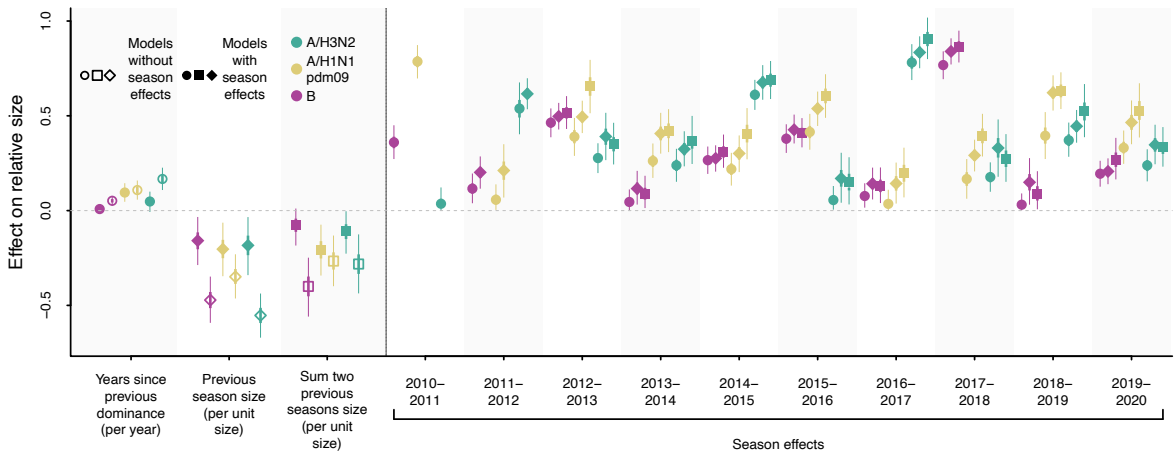

215

216

217 **Fig. 2. Bayesian hierarchical model correlating relative influenza (sub)type epidemic**
218 **size to time since previous dominance, previous epidemic sizes and season-specific**
219 **effects.** Posterior distributions of parameter estimates in the model, with one year since
220 previous dominance (circles), previous epidemic size (diamonds), or sum of previous two
221 epidemics' size (squares) as predictors, either with or without season effects. Points, thick
222 and thin lines correspond to the posterior mean, 50% CI, and 95% CIs, respectively.

223

224 Importantly, for each number of years since dominance, we observed a striking degree of
225 clustering of relative epidemic sizes across countries by season, suggesting the existence of
226 season-specific effects on epidemic size, shared among countries in a single season (Fig. 1d).
227 For example, in the 2013/2014 and 2016/2017 seasons, where A/H3N2 dominated in most
228 countries two years prior, the relative incidence in 2016/2017 appeared consistently higher

229 than in 2013/2014. We thus hypothesized that the size of (sub)type-specific epidemics could
230 be jointly explained by a combination of season-specific effects shared among countries and
231 effects related to the presence or absence of that virus (sub)type in the years preceding an
232 epidemic. We used a Bayesian hierarchical model to estimate the likely effects of years since
233 dominance, size in the previous year and the sum of previous two seasons' sizes, as well as
234 season-specific effects, on epidemic size (Fig. 2). The season effects correspond to the
235 predicted 'base size' of a country's epidemic in a particular season, independent of the
236 magnitude of prior circulation. Each of the three predictors individually had non-trivial
237 effects on epidemic size in models with season effects and estimated effects were
238 substantially smaller than in models that did not include season effects (Fig. 2).

239 Crucially, across all model formulations, the estimated season effects, shared among
240 countries, differed substantially between seasons. Models that included season effects
241 exhibited much better predictive performance than models without season effects
242 (Supplementary Fig. 1), and between-season differences with regard to season effects were
243 consistently substantially greater in magnitude than any of the predictors related to prior
244 incidence. For example, in the model that includes previous season size as predictor for
245 A/H3N2 epidemic size, the estimated season effects ('base sizes') ranged from 0·17 (95% CI
246 0·04-0·31) in 2015/2016 to 0·83 (95% CI 0·75-0·92) in 2016/2017: a difference of 0·66.
247 Conversely, assuming the size of the previous season was the mean A/H3N2 season relative
248 size (across all included countries and seasons), the effect of previous season size would only
249 decrease predicted size by 0·06 (95% CI 0·01-0·12) compared to if there were no circulation
250 in the previous season. Together, these results suggest that there is only a limited impact of
251 the magnitude of influenza virus circulation in the preceding season(s) on subsequent
252 epidemic size, consistent with previous work,[19] and that epidemic size is dominated by
253 season-specific factors, unrelated to the magnitude of prior circulation.

254 ***Effects of past (sub)type lulls on subsequent influenza season severity***

255 To investigate the effect of low influenza virus circulation on subsequent influenza season
256 severity, as opposed to size, we compared our computed lull durations to Europe-wide
257 estimates of excess mortality as calculated by the EuroMOMO network.[15,16] Rates of pooled
258 Europe-wide influenza-attribute excess mortality varied substantially between seasons,
259 ranging from 0·31 (95% CI 0·24-0·38) per 100,000 in 2013/2014 to 28·58 (95% CI: 28·22-
260 28·95) per 100,000 in 2014/2015. Hence, in the decade prior to the COVID-19 pandemic,

261 epidemics could differ by up to two orders of magnitude in their severity.[15,16] In the
262 2011/2012 season, which was A/H3N2-dominant Europe-wide and followed a three-year
263 A/H3N2 lull in almost all countries, Europe-wide total excess mortality in the winter period
264 amounted to 6·73 (95% CI 5·26-8·21) per 100,000. In turn, in the 2014/2015 and 2016/2017
265 seasons, which were also A/H3N2-dominant Europe-wide and followed lull periods of one
266 and two years in almost all countries, respectively, influenza-specific excess mortality
267 amounted to 28·58 (95% CI: 28·22-28·95) and 25·65 (95% CI: 25·26-26·05) per 100,000,
268 respectively.[15,16] Hence, in these seasons, influenza-specific excess mortality was four-to-five
269 fold higher than total winter period excess mortality in 2011/2012, despite substantially
270 shorter lull durations. While this coarse analysis can only be performed for seasons
271 dominated by a single (sub)type, these results suggest that there is no clear relationship
272 between the magnitude of circulation in the preceding seasons and the severity of subsequent
273 seasons.

274 ***Antibody responses to seasonal influenza virus during the COVID-19 pandemic***

275 Waning of pre-existing immunity due to lack of immune stimulation has been posited to lead
276 to larger post-lull epidemics, but evidence is lacking on precisely to what degree antibody
277 immunity against seasonal influenza viruses might change during near-absence of seasonal
278 influenza, as seen in the COVID-19 pandemic. To explicitly quantify the effects of lack of
279 influenza virus circulation on antibody titres against seasonal influenza viruses, we performed
280 an analysis of influenza antibody dynamics in the pre- and intra-COVID-19 pandemic period
281 in the Netherlands. We quantified the baseline antibody titres of an adult population in the
282 Netherlands for the seasons preceding the COVID-19 pandemic and the extent of their
283 decrease during the pandemic. Importantly, antibody responses to the haemagglutinin protein
284 of influenza viruses are known to be correlates of protection.[20–22]

285 From 2019 to 2021, mean HI titres remained largely unchanged for all influenza virus
286 (sub)types, including during the COVID-19 pandemic period, for both the ACS and
287 RECoVERED cohorts (Fig. 3b, Supplementary Fig. 4b). Influenza A/H3N2, A/H1N1pdm09
288 and B/Yamagata viruses had caused epidemics in the three influenza seasons prior to the
289 onset of the COVID-19 pandemic (Fig. 3a) and epidemic activity during this period was
290 consistent with patterns from 2010-2019 (Supplementary Fig. 2). For all seasonal influenza
291 virus (sub)types, mean HI titres increased after the 2017/2018 influenza epidemic but
292 returned to pre-2017/2018 levels by summer 2019 in the ACS cohort (Fig. 3b, Supplementary

Fig. 4b). Differentiating the year-on-year individual HI titre distributions by titre rises that are indicative of recent influenza virus infection (≥4-fold increase, ≥2 $\log_2$ units), showed that influenza A and B virus infections were most common in individuals with low antibody titres in the year prior to infection (Fig. 3c, Supplementary Fig. 4c); consistent with lower antibody titers being associated with greater risk of infection. Overall, the HI titre distributions of the cohort remained largely unchanged over the study period, including during the first two years of the COVID-19 pandemic.

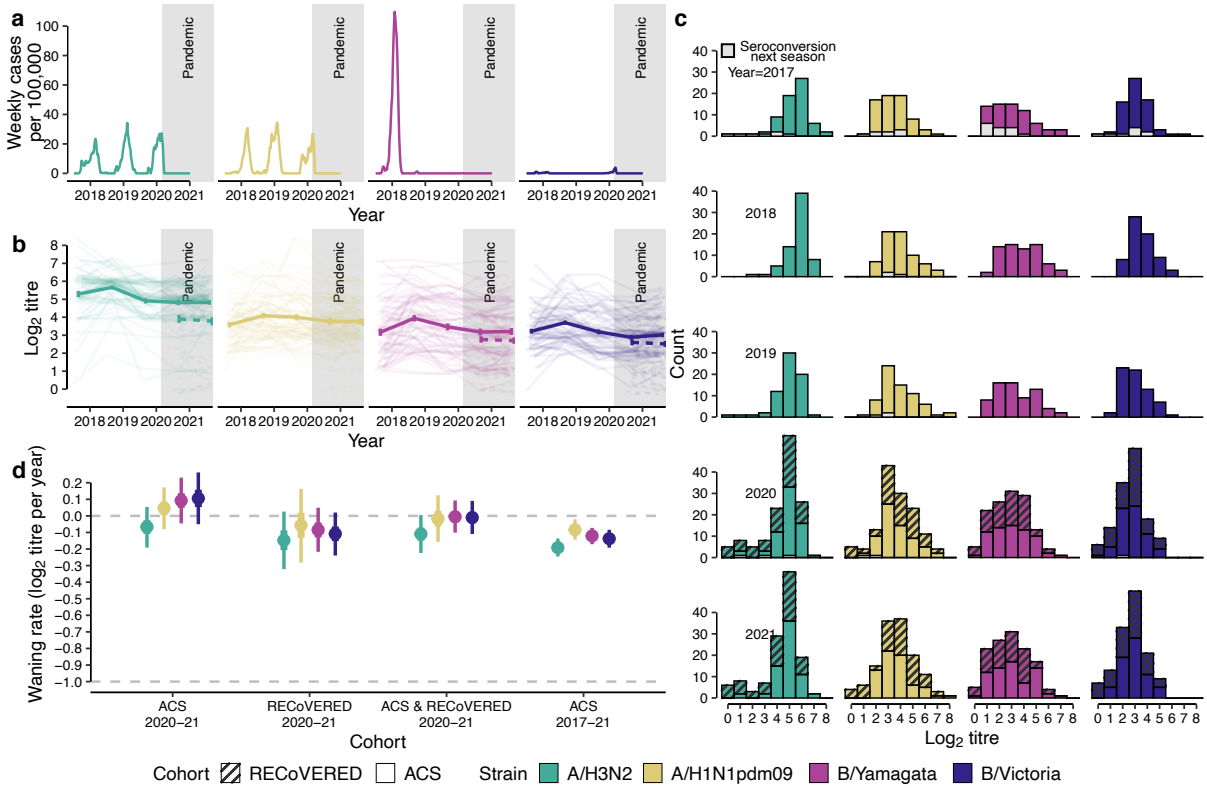

Fig. 3. Waning antibody titres to seasonal influenza virus before and during the COVID-19 pandemic. a, Individual antibody titres against seasonal influenza viruses based on haemagglutination inhibition (HI) assay from 2017-2021 among 70 healthy male adult participants of the Amsterdam Cohort Studies on HIV infection and AIDS (ACS) cohort for each influenza virus (sub)type as well as 65 male and female participants of the RECoVERED cohort for years 2020-21 (dashed). Mean antibody tires changes across all individuals are drawn in bold lines with error bars indicating the mean standard error. **b**, Seasonal influenza virus epidemic activity 2017-2021 in the Netherlands based on virological and syndromic surveillance data. **c**, HI titre distributions in the two cohorts following each winter epidemic period colored by influenza virus (sub)type. HI titre distributions of individuals who experienced a ≥2 $\log_2$ units increase in HI titre (≥4-fold increase in HI titre), indicating likely infection in the next winter epidemic period, are shown in grey bars. **d**, Mean HI antibody titre waning rates by influenza virus (sub)type in adults estimated from HI

315 titres from 70 ACS and 65 RECoVERED participants. Error bars correspond to the 50% and
316 95% credible interval from the Markov Chain Monte Carlo algorithm used to explore the
317 distribution of model parameters. Waning rate of -1.0 corresponds to one two-fold decrease
318 in antibody titre in one year.

319

320 We applied a mathematical model on the HI titres of participants in 2020 and 2021 to
321 estimate pandemic-period antibody titre waning rates. For the ACS individuals, we estimated
322 that antibody titres against A/H3N2 viruses waned at -0·20 $\log_2$ units per year, 95% credible
323 interval (CI) (-0·24, -0·16); A/H1N1pdm09 viruses at -0·10, 95% CI (-0·12, -0·07);
324 B/Victoria viruses at -0·13, 95% CI (-0·16, -0·10); and B/Yamagata viruses at -0·14, 95% CI
325 (-0·17, -0·11) (Fig. 3d, Supplementary Fig. 4d). For the RECoVERED cohort, we estimated
326 mean waning rates towards A/H3N2, A/H1N1pdm09, B/Yamagata, and B/Victoria to be -
327 0·15, 95% CI (-0·31, 0·01), -0·08, 95% CI (-0·19, 0·03), -0·08, 95% CI (-0·20, 0·04) and -
328 0·10, 95% CI (-0·22, 0·02) $\log_2$ units per year respectively, in agreement with those derived
329 from the ACS cohort (Fig. 3d). Combining data from both cohorts for the 2020-2021 period,
330 the estimated mean waning rates remained similar to previous estimates for A/H3N2,
331 A/H1N1pdm09 and B/Yamagata, and negligible for B/Victoria. We also calculated mean
332 waning rates using HI titres from the same ACS individuals for the entire 2017-2021 period
333 (Fig. 3d, Supplementary Fig. 4d), including only individuals who were likely not infected
334 during the 2017-2021 period (*i.e.* no ≥2 $\log_2$ unit increases in HI titre for the entire study
335 period). For this period, no significant waning of HI titres against any of the viruses was
336 observed either, and estimates were similar to estimates for the 2020-2021 period, for both
337 the ACS and the RECoVERED cohorts. We stratified baseline antibody titres by age and sex,
338 for each (sub)type, but found no consistent age- or sex-related effects on baseline titres (Fig.
339 4a) or antibody waning rates (Fig. 4b). Measurement error was found to be consistent in both
340 datasets at 0·38, 95% CI (0·36, 0·40) and 0·33, 95% CI (0·31, 0·36) $\log_2$ units for the full
341 ACS and RECoVERED cohorts respectively, corresponding to a one-sided probability of a 2-
342 fold error of approximately 5 −11%.

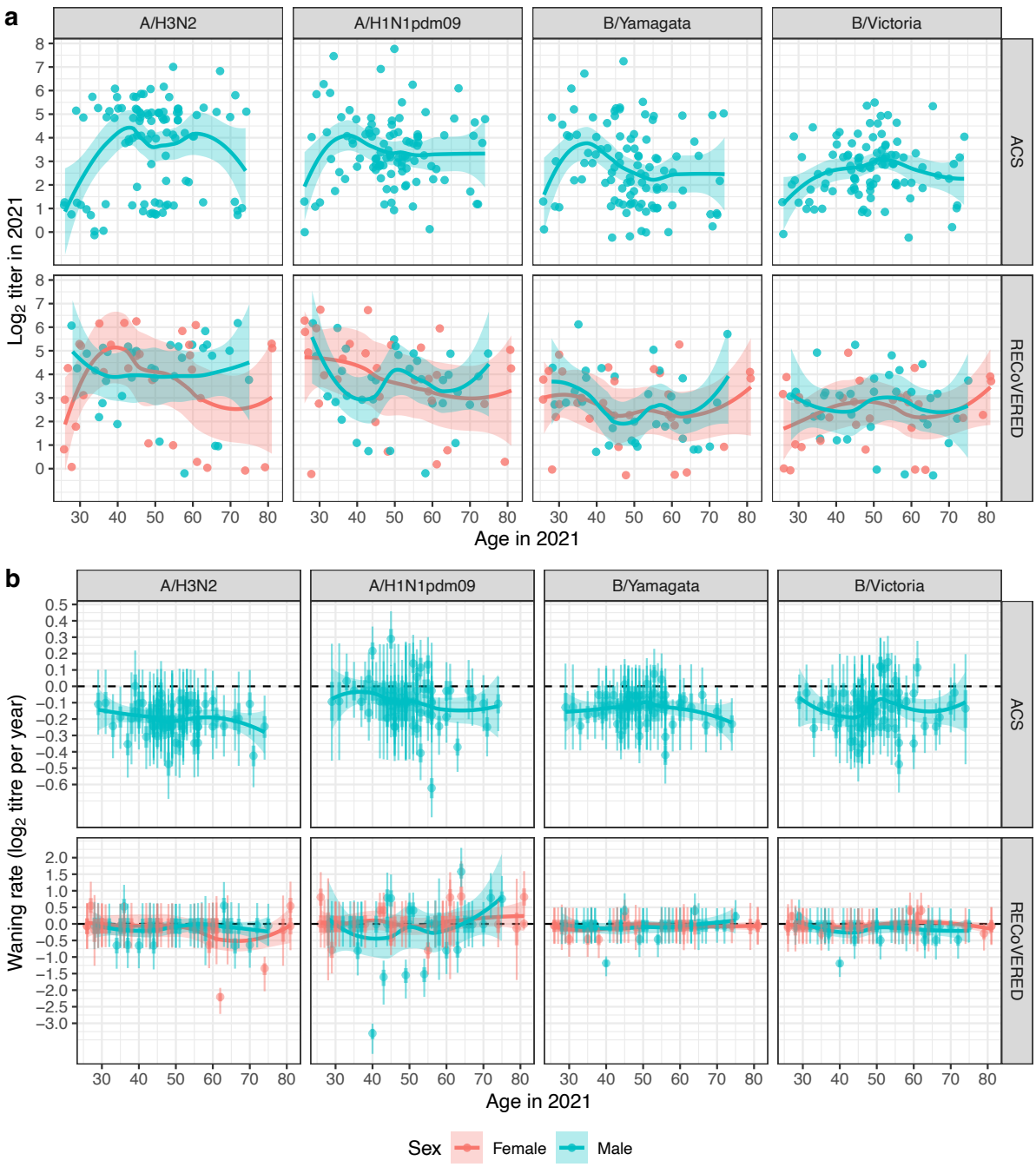

343

344 **Fig. 4. The effects of age and sex on baseline antibody titre and waning rate. a,** A cross
345 section of antibody titres for both cohorts in 2021, broken down by (sub)type, age and sex. **b,**
346 Individual fitted waning rates with 50% (thick lines) and 95% (narrow lines) CIs for the ACS
347 2017-21 and RECoVERED 2020-21 data, broken down by strain, age and sex.

348

Discussion

Our analysis of two decades of epidemiological data from 47 countries demonstrates that low country-level prevalence of influenza (sub)types over one or more years was not unique to the COVID-19 pandemic and occurred frequently in the past, and that periods or low or near-absent circulation of particular (sub)types did not necessarily lead to substantially increased epidemic sizes. Additionally, Bayesian statistical modelling shows that the magnitude of a (sub)type's circulation in preceding years had only limited effect on subsequent size. Instead, the strong clustering of different countries' epidemic size within particular seasons, supported by statistical modelling, suggests that epidemic size is more likely influenced by season-specific effects that are unrelated to the absence or presence of circulation in the prior season(s). The precise determinants of these season effects are likely manifold, including factors like the flux of viral seeding, heterosubtypic competition, and antigenic novelty.[19,23,24] Similarly, the severity of influenza seasons appears to be largely independent of the magnitude of influenza virus circulation in the preceding seasons. Importantly, this means that even if there were substantial accumulation of susceptibility, for example during the COVID-19 pandemic, it is likely that its effect on epidemic size and severity would be dwarfed by inherent season-to-season variation in epidemic size, unrelated to the absence or presence of substantial circulation in preceding years.

We showed that HI-measured immune protection against recent seasonal influenza viruses remained largely unchanged in adults since the start of the COVID-19 pandemic. Our analysis also suggests that substantial waning of antibody titres against seasonal influenza viruses occurs at timescales substantially longer than the lull in seasonal influenza virus circulation during the first two years of the COVID-19 pandemic[10]. Crucially, this analysis demonstrates that waning rates previously used to project post-COVID-19 lull epidemic sizes (e.g. waning of immunity within a single year[9], two to four years[6], or forty weeks[12]) are too high, and that waning rather happens on longer timescales, even following periods of absent circulation, in agreement with waning rates previously reported for adults during regular periods of influenza virus circulation.[25]

The serum samples were collected in two independent cohorts, with substantial diversity in age and sex, accounting for the elderly but excluding children. Due to the complex effects of immunosenescence, the elderly potentially exhibit differing antibody dynamics. Whilst studies have shown that vaccine-mediated protection wanes modestly quicker in those over

381 65 years of age,[26,27] there is little evidence to support the notion that serum antibodies wane
382 significantly faster for this age group. Our results showed similar antibody baseline titres and
383 waning rates for adults below and above 65 years of age, suggesting that serum antibodies in
384 both subgroups wane at similar rates.

385 Due to the lack of children in our serological analysis, the extent to which their waning rates
386 have changed since the start of the COVID-19 pandemic remains uncertain. Immune
387 dynamics in children are known to differ from those in adults,[28] with potentially higher
388 waning rates, which could lead to increased susceptibility to infection. Furthermore, the
389 accrual of additional birth cohorts during prolonged periods of absence of influenza virus
390 circulation might affect epidemic dynamics. However, the same dynamics of waning in
391 children and population turnover also occurred in pre-pandemic (sub)type lulls and are thus
392 fully incorporated in our epidemiological analyses. As such, the absence of child sera is
393 unlikely to bias our conclusions.

394 We used influenza-like illness data from the WHO FluID database and virologically
395 confirmed data from the WHO FluNet database in our epidemiological analyses. Bias might
396 affect both data sources. In particular, the FluID ILI data is non-influenza-specific, and
397 FluNet data might be biased due to e.g. the presence of convenience samples and
398 overrepresentation of outpatient surveillance. However, the observed consistency in the
399 estimated (sub)type-specific epidemic sizes across the 20 countries included in the analysis
400 for any given season suggests that these data sources broadly capture influenza
401 epidemiological dynamics. Therefore, our results are unlikely to be substantially affected by
402 potential year-on-year differences in reporting behavior or unrepresentative sampling.
403 Additionally, the applicability of our analysis to the post-COVID-19 pandemic-like situation
404 is predicated on the absence of substantial heterosubtypic immunity. Importantly,
405 heterosubtypic protection has previously been estimated to be exceedingly short-lived, with
406 duration on the order of a single day.[28] While we could only perform our severity analysis
407 using Europe-wide excess mortality data, the clustering of epidemic sizes within seasons
408 across European countries as observed in our epidemiological analysis suggests that, for any
409 given season, Europe-wide severity data is likely representative of the country level.

410 Although participants in the RECoVERED cohort were confirmed to be unvaccinated during
411 the study period, vaccination status for the ACS cohort was not known. However, in the
412 Netherlands individuals <60 years of age are only eligible for influenza vaccination if they
413 have underlying health conditions, and assuming population-wide rates of influenza vaccine

uptake in the Netherlands, only 3% of the ACS individuals, who importantly were all HIV-seronegative, would be expected to be vaccinated. This, combined with the similarity in antibody baseline titres and waning rates when comparing adults below and above 60 years of age, suggests that lack of vaccination status for the ACS cohort is unlikely to bias our conclusions.

Caution is required when looking at the size of post-pandemic seasonal influenza epidemics as the COVID-19 pandemic has brought about immense changes in testing behavior, which render the direct comparison of epidemic sizes before and immediately after the pandemic difficult. However, preliminary insight into the effects of COVID-19 pandemic related absence of circulation can be gained from Australia, where surveillance data shows that the 2022 influenza season was not greater in size than the range of epidemic sizes observed in the decade prior to the COVID-19 pandemic.[29]

Past studies into the possible effects of a lull in influenza circulation on subsequent epidemic size have assumed that the relationship between accumulation of susceptibility and epidemic size can be predicted using standard SIR-type epidemic models. Here, we show that this relationship is decidedly more complex, and that season-to-season variation in epidemic size is dominated by factors not captured in current SIR models, with only a relatively small effect of the magnitude of epidemics in the preceding year(s). Additionally, our results show that antibody titres to influenza viruses waned marginally during the COVID-19 pandemic, and to a smaller extent than assumed in modelling studies. Using multiple sources of data to add nuance to a complex issue, our results challenge the commonly held notion that post-lull influenza epidemics will be substantially larger and/or more severe.

Contributors

S.P.d.J., Z.C.F.G., J.C.G., A.X.H., D.E., M.D.d.J., and C.A.R. designed the research; Z.C.F.G, S.v.L., M.v.H., K.d.H., and L.E.v.G executed the experimental work; Z.C.F.G. and S.v.L. generated the antibody titre data; E.W., G.J.d.B, H.D.G.v.W., A.M., M.B., L.v.d.H., M.P., N.K., and M.D.d.J. collected the clinical samples; R.P.d.V. and G.J.B. made and provided the glycan remodelled turkey red blood cells; S.P.d.J. and J.C.G. implemented the modelling work and performed the data analysis; S.P.d.J.,Z.C.F.G., J.C.G., A.X.H., K.D.H., B.E.N., and C.A.R. wrote the first draft of the paper. All authors contributed to the critical revision of the paper.

Declaration of interests

We declare no competing interests.

Data sharing

All of the de-identified raw hemagglutination inhibition data, as well as accession codes for GISAID data, used in this paper is provided as supplementary information files. Raw surveillance data downloaded from WHO FluNet and FluID can be found in the project GitHub repository (https://github.com/AMC-LAEB/waning-immunity-to-flu). Biological materials are available for study via the Amsterdam Cohort Studies on HIV infection and AIDS (ACS) and the Viro-immunological, clinical and psychosocial correlates of disease severity and long-term outcomes of infection in SARS-CoV-2 – a prospective cohort study (RECoVERED). Custom scripts used for data analysis and modelling are available at the project GitHub repository (https://github.com/AMC-LAEB/waning-immunity-to-flu). Any additional information required to reanalyze the data reported in this paper is available from the lead contact upon request.

Acknowledgements

A.X.H., Z.C.F.G. and C.A.R. were supported by ERC NaviFlu (No. 818353). J.G. and C.A.R. were supported by NIH R01 (5R01AI132362-04). C.A.R. was also supported by an NWO Vici Award (09150182010027). R.P.dV. was supported by ERC starting grant 802780 and a Beijerinck Premium of the Royal Dutch Academy of Sciences. GJB was supported by the Netherlands Organization for Scientific Research (NWO TOPPUNT 718.015.003) and by an ERC advanced grant (101020769). The RECoVERED cohort is supported by NWO ZonMw (No. 10150062010002) and the Public Health Service of Amsterdam (Research & Development grant number 21-14). The Amsterdam Cohort Studies on HIV infection and AIDS, a collaboration between the Public Health Service Amsterdam, the Amsterdam UMC of the University of Amsterdam, Medical Center Jan van Goyen and the HIV Focus Center of the DC-Clinics, are part of the Netherlands HIV Monitoring Foundation and financially supported by the Center for Infectious Disease Control of the Netherlands National Institute for Public Health and the Environment. We gratefully acknowledge the authors and originating and submitting laboratories (supplementary information) for the reference sequences retrieved from GISAID's EpiFlu Database used in this study. The authors thank all

ACS and RECoVERED study participants. We are also grateful to Mr. Reinier van der Palen of the department of Chemical Biology and Drug Discovery, Utrecht University for his practical assistance with turkey erythrocyte glycan remodeling.

References

1 Petrova VN, Russell CA. The evolution of seasonal influenza viruses. *Nat Rev Microbiol* 2017; **16**: 47–60.

2 Cohen C, Kleynhans J, Moyes J, *et al.* Asymptomatic transmission and high community burden of seasonal influenza in an urban and a rural community in South Africa, 2017-18 (PHIRST): a population cohort study. *Lancet Glob Health* 2021; **9**: e863–e874.

3 Olsen SJ, Winn AK, Budd AP, *et al.* Changes in Influenza and Other Respiratory Virus Activity During the COVID-19 Pandemic - United States, 2020-2021. *MMWR Morb Mortal Wkly Rep* 2021; **70**: 1013–9.

4 Laurie KL, Rockman S. Which influenza viruses will emerge following the SARS-CoV-2 pandemic? *Influenza Other Respir Viruses* 2021; **15**: 573–6.

5 Koutsakos M, Wheatley AK, Laurie K, Kent SJ, Rockman S. Influenza lineage extinction during the COVID-19 pandemic? *Nat Rev Microbiol* 2021; **19**: 741–2.

6 Qi Y, Shaman J, Pei S. Quantifying the Impact of COVID-19 Nonpharmaceutical Interventions on Influenza Transmission in the United States. *J Infect Dis* 2021; **224**: 1500–8.

7 Huang QS, Wood T, Jelley L, *et al.* Impact of the COVID-19 nonpharmaceutical interventions on influenza and other respiratory viral infections in New Zealand. *Nat Commun* 2021; **12**: 1001.

8 Feng L, Zhang T, Wang Q, *et al.* Impact of COVID-19 outbreaks and interventions on influenza in China and the United States. *Nat Commun* 2021; **12**: 3249.

9 Ali ST, Lau YC, Shan S, *et al.* Prediction of upcoming global infection burden of influenza seasons after relaxation of public health and social measures during the COVID-19 pandemic: a modelling study. *Lancet Glob Health* 2022; **10**: e1612–22.

10 Dhanasekaran V, Sullivan S, Edwards KM, *et al.* Human seasonal influenza under COVID-19 and the potential consequences of influenza lineage elimination. *Nat Commun* 2022; **13**: 1721.

11 Jones N. Why easing COVID restrictions could prompt a fierce flu rebound. *Nature* 2021; **598**: 395.

12 Baker RE, Park SW, Yang W, Vecchi GA, Metcalf CJE, Grenfell BT. The impact of COVID-19 nonpharmaceutical interventions on the future dynamics of endemic infections. *Proc Natl Acad Sci U S A* 2020; **117**: 30547–53.

13 World Health Organization (WHO). FluNet. Available at: https://www.who.int/tools/flunet.

14 World Health Organization (WHO). FluID. Available at: https://www.who.int/teams/global–influenza–program.

15 EuroMOMO Network.. EuroMOMO Winter Season 2015/16 Mortality Summary Report. Available at: https://www.euromomo.eu/uploads/pdf/winter_season_summary_2015_16.pdf.

521 16 Nielsen J, Vestergaard LS, Richter L, *et al.* European all-cause excess and influenza-
522 attributable mortality in the 2017/18 season: should the burden of influenza B be
523 reconsidered? *Clinical Microbiology and Infection* 2019; **25**: 1266–76.
524 17 van Bilsen WPH, Boyd A, van der Loeff MFS, *et al.* Diverging trends in incidence of
525 HIV versus other sexually transmitted infections in HIV-negative MSM in
526 Amsterdam. *AIDS* 2020; **34**: 301–9.
527 18 Wynberg E, van Willigen HDG, Dijkstra M, *et al.* Evolution of Coronavirus Disease
528 2019 (COVID-19) Symptoms During the First 12 Months After Illness Onset. *Clinical*
529 *Infectious Diseases* 2021; published online Sept. DOI:10.1093/cid/ciab759.
530 19 Lam EKS, Morris DH, Hurt AC, Barr IG, Russell CA. The impact of climate and
531 antigenic evolution on seasonal influenza virus epidemics in Australia. *Nat Commun*
532 2020; **11**: 2741.
533 20 Ohmit SE, Petrie JG, Cross RT, Johnson E, Monto AS. Influenza Hemagglutination-
534 Inhibition Antibody Titer as a Correlate of Vaccine-Induced Protection. *J Infect Dis*
535 2011; **204**: 1879–85.
536 21 Tsang TK, Perera RAPM, Fang VJ, *et al.* Reconstructing antibody dynamics to
537 estimate the risk of influenza virus infection. *Nat Commun* 2022; **13**: 1557.
538 22 Coudeville L, Bailleux F, Riche B, Megas F, Andre P, Ecochard R. Relationship
539 between haemagglutination-inhibiting antibody titres and clinical protection against
540 influenza: development and application of a bayesian random-effects model. *BMC*
541 *Med Res Methodol* 2010; **10**: 18.
542 23 Bedford T, Suchard MA, Lemey P, *et al.* Integrating influenza antigenic dynamics
543 with molecular evolution. *Elife* 2014; **3**: e01914.
544 24 Axelsen JB, Yaari R, Grenfell BT, Stone L. Multiannual forecasting of seasonal
545 influenza dynamics reveals climatic and evolutionary drivers. *Proceedings of the*
546 *National Academy of Sciences* 2014; **111**: 9538.
547 25 Fonville JM, Wilks SH, James SL, *et al.* Antibody landscapes after influenza virus
548 infection or vaccination. *Science* 2014; **346**: 996–1000.
549 26 Belongia EA, Sundaram ME, McClure DL, Meece JK, Ferdinands J, VanWormer JJ.
550 Waning vaccine protection against influenza A (H3N2) illness in children and older
551 adults during a single season. *Vaccine* 2015; **33**: 246–51.
552 27 Puig-Barberà J, Mira-Iglesias A, Tortajada-Girbés M, *et al.* Waning protection of
553 influenza vaccination during four influenza seasons, 2011/2012 to 2014/2015. *Vaccine*
554 2017; **35**: 5799–807.
555 28 Ranjeva S, Subramanian R, Fang VJ, *et al.* Age-specific differences in the dynamics of
556 protective immunity to influenza. *Nat Commun* 2019; **10**: 1660.
557 29 Department of Health and Aged Care. Australian Government. Australian Influenza
558 Surveillance Report No. 14, 2022. Available at:
559 https://www1.health.gov.au/internet/main/publishing.nsf/Content/B4F29E7D594818E
560 BCA2588DB000EA9D2/$File/flu-14-2022.pdf (accessed Oct 25, 2022).
561