Title:

Determinants of SARS-CoV-2 nasopharyngeal testing in a rural community sample susceptible of first infection: the CHRIS COVID-19 study.

Authors: Daniele Giardiello[a], Roberto Melotti[a], Giulia Barbieri[a,b], Martin Gögele[a], Christian X. Weichenberger[a], Luisa Foco[a], Daniele Bottigliengo[a], Laura Barin[a], Rebecca Lundin[a], Peter P. Pramstaller[a,c,d], Cristian Pattaro[a]

Affiliations

[a] Institute for Biomedicine (affiliated to the University of Lübeck), Eurac Research, Bolzano, Italy;

[b] Department of Neurosciences, Biomedicine and Movement Sciences, University of Verona, Verona, Italy;

[c] Department of Neurology, General Central Hospital, Bolzano, Italy;

[d] Department of Neurology, University of Lübeck, Lübeck, Germany;

Corresponding authors

Cristian Pattaro
Eurac Research
Institute for Biomedicine
Via Volta 21, 39100 Bolzano, Italy
email: cristian.pattaro@eurac.edu
tel. +39 0471 055 527

Peter P. Pramstaller
Eurac Research
Institute for Biomedicine
Via Volta 21, 39100 Bolzano, Italy
email: peter.pramstaller@eurac.edu
tel. +39 0471 055 501

Keywords: SARS-CoV-2; COVID-19; PCR; swab; testing; Cooperative Health Research in South Tyrol;

Word count: 4552

Abstract

To characterize COVID-19 epidemiology, numerous population-based studies have been undertaken to model the risk of SARS-CoV-2 infection. Less is known about what may drive the probability to undergo testing. Understanding how much testing is driven by contextual or individual conditions is important to delineate the role of individual behavior and to shape public health interventions and resource allocation. In the Val Venosta/Vinschgau district (South Tyrol, Italy), we conducted a population-representative longitudinal study on 697 individuals susceptible to first infection who completed 4,512 repeated online questionnaires at four week intervals between September 2020 and May 2021. Mixed-effects logistic regression models were fitted to investigate associations of self-reported SARS-CoV-2 testing with individual characteristics (social, demographic, and biological) and contextual determinants. Testing was associated with month of reporting, reflecting the timing of both the pandemic intensity and public health interventions, COVID-19-related symptoms (odds ratio, OR:8.26; 95% confidence interval, CI:6.04–11.31), contacts with infected individuals within home (OR:7.47, 95%CI:3.81–14.62) or outside home (OR:9.87, 95%CI:5.78–16.85), and being retired (OR:0.50, 95%CI:0.34-0.73). Symptoms and next within- and outside-home contacts were the leading determinants of swab testing predisposition in the most acute phase of the pandemics. Testing was not associated with age, sex, education, comorbidities, or lifestyle factors. In the study area, contextual determinants reflecting the course of the pandemic were predominant compared to individual sociodemographic characteristics in explaining the SARS-CoV-2 probability of testing. Decision makers should evaluate whether the intended target groups were correctly prioritized by the testing campaign.

Introduction

The coronavirus disease 2019 (COVID-19) is severely threatening global health, with more than 650 million affected individuals and nearly 7 million deaths worldwide by December 2022 (1). Population-based studies are central to assess incidence and identify determinants of infection (2–4), disease severity, and mortality (5–9).

Although many such studies have been conducted, few have had a joint focus on contextual and individual determinants of SARS-CoV-2 testing, despite evidence that personal characteristics can impact health behaviors. For instance, healthcare workers had a higher risk of SARS-CoV-2 infection compared to the general population (10), but they were also periodically tested to minimize the spread of infection among hospitalized individuals (11). Differential access to SARS-CoV-2 testing by educational level and income has also been observed (12,13). In other contexts, financial barriers were not associated with undergoing a test (14). Many other individual determinants of testing are currently unexplored. For instance, females exhibit generally more health-prone behaviors than males (15) but the probability to undergo a SARS-CoV-2 test seems to be context-dependent with, for instance, female healthcare workers who may be tested less than their male colleagues (16). Observational studies suggest an association between SARS-CoV-2 infection incidence and sex (2,3,17,18). Whether this association is mainly biological in nature (19) or also driven by differential behaviours by sex is an open question. Similar reasoning applies to other determinants already associated with SARS-CoV-2 infection, whether biological such as age (20) or sociocultural such as educational level, employment (11), lifestyle, and income (2). Concerns about the pandemic and knowing someone with a diagnosis of COVID-19 were also associated with more testing (14). Other contextual determinants of testing may include temporal variability of testing capacity and resources availability, which depend not only on healthcare system organisation but also on the pandemic evolution.

We studied the case of the Val Venosta/Vinschgau district in South Tyrol (Italy) between September 2020 and May 2021. Until the end of summer 2020, the district was nearly free of SARS-CoV-2 infections. With the start of the school season and the advent of autumn, there was a rapid increase of infections. By the end of October 2020, a number of municipalities were defined as red zones in which testing was being stepped up to track and contain infections (21). Following an explosive increase in infections, South Tyrol conducted mass testing using rapid antigen tests, involving 70% of the whole population between November 18th and 25th, 2020 (22). Meanwhile, the availability of rapid nasal tests in pharmacies and healthcare facilities became widespread, with a substantial increase in the effective testing capacity and easier

access to testing for the population. At the beginning of 2021, the vaccination campaign began, starting with the most exposed and vulnerable population groups. In February and March 2021 there was a new wave of infections and hospitalisations, with a reduction of infections by late spring.

Understanding to which extent COVID-19 testing probability may be driven by general or personal conditions is key to evaluate public health interventions and resource allocation. To assess this question we exploited data collected in the context of a longitudinal population-based study on COVID-19 conducted in this rural Alpine region and characterized by repeated surveys to study participants every four weeks for the entire duration of the study (23). All participants included in this analysis were negative to previous SARS-CoV-2 infection and thus susceptible to first infection. Individual determinants comprised biological, health, behavioral, cultural, and socio-economic aspects. The pandemic pattern was captured by the month at follow-up participation. Results for the probability of SARS-CoV-2 testing are presented according to the relative contribution of both the epidemic pattern and individual characteristics.

Material and Methods

Study design

The CHRIS COVID-19 study (23), a longitudinal study embedded within the Cooperative Health Research In South Tyrol (CHRIS) study (24), was established on July 13, 2020 to assess the determinants of SARS-CoV-2 infection and COVID-19 disease. The study was approved by the Ethics Committee of the Healthcare System of the Autonomous Province of Bolzano/Bozen (deliberation number 53-2020). All participants provided informed consent.

As extensively described elsewhere (23), we estimated that a stratified random sample of 1450 individuals, derived from all the 13,393 CHRIS participants to represent the general adult population of the Val Venosta/Vinschgau district based on age and sex strata distribution, would suffice to estimate a cumulative incidence between 0.01% and 1.1% with a 99% confidence level. To achieve this goal we oversampled 1812 individuals, assuming a 80% participation rate.

By August 28, 2020, all selected individuals were invited to a baseline assessment consisting of a Roche Elecsys® Anti-SARS-CoV-2 assay serum antibody (SAb) test, a swab real time polymerase chain reaction (PCR) test, and a screening questionnaire. This baseline questionnaire referred to the period from February 1, 2020 until the participation date and

included questions on sociodemographic and dwelling information, lifestyle, regular medication, past and current health status, and a section dedicated to SARS-CoV-2 infection: previous diagnosis, symptoms, within- or outside-home contacts with infected or symptomatic individuals, and vaccination.

Follow-up of those with negative baseline tests was conducted by administering a streamlined online questionnaire every 4 weeks for one year, limited to SARS-CoV-2 relevant information and incident events, including symptoms, testing, infection, vaccination, and recent contacts at risk. Participants reporting a positive a naso/oropharyngeal swab test as PCR, antigen test or saliva swab test (hereafter: 'testing') or serological test or a contact with a positive individual since the last interview were invited to the study center for PCR and SAb testing. If positive to any of the tests at the study center, the participant was excluded by design from further follow-up survey questionnaires as they were involved in a separate longitudinal evaluation of antibody response. If negative to both tests, the participant was considered still susceptible to infection and eligible for the follow-up questionnaires every four weeks (**Figure 1**).

At baseline, 845 individuals participated to the study, corresponding to 58.3% of the 1450 target sample size. Among participants, the youngest and the oldest age groups were less represented than in the non-respondents, and participants had a higher educational level (**Supplementary Table 1**). The participation bias was addressed through non-response sampling weights (see below), which enabled calibration to the Val Venosta/Vinschgau population age and sex distribution (**Supplementary Table 2**). Of the 845 baseline participants, 9 tested positive at baseline and 138 dropped out of the study by not replying to further questionnaires. One further individual and 21 questionnaire responses overall were also removed to prevent possible overlapping of a reported positive swab test in the questionnaire with the test performed at the study center. This left 697 individuals and 4,512 follow-up questionnaires available for analysis.

Primary endpoint

Our primary interest was on the probability to have undergone a nasopharyngeal swab for SARS-CoV-2 testing, based on the question "*Have you had a naso/oropharyngeal swab for the novel coronavirus infection since the date of the last questionnaire?*" included in all follow-up questionnaires.

Study variables

The probability of undergoing a swab test was assessed against time-invariant and time-varying characteristics collected during baseline and follow-up interviews, respectively. The groups of time-invariant characteristics were: a) biological characteristics: age, sex, and body mass index (BMI); b) any pre-existing pathologies (more details in the **Supplementary Methods**); c) lifestyle determinants: smoking status; and d) socio-demographic characteristics: educational qualification, main occupation, and crowding index (ratio between number of cohabitants and number of rooms in the house as a measure of household living conditions). The group of time-varying characteristics was: e) information reflecting individual symptomatology, close contacts with infected or symptomatic individuals defined as permanence within the same indoor environment for at least 15 minutes at a distance of less than 2 meters without protection or direct physical contact with another person, and SARS-CoV-2 vaccination status (23).

The month at follow-up questionnaire completion was used as a proxy for the general context, namely dynamic policies to address the spread of infection and the progression of the pandemic, among other unmeasured determinants. Details about all characteristics considered for the analyses are reported in the **Supplementary Methods** and elsewhere (23).

Statistical analysis

Mixed-effect logistic regression models were fitted to investigate the association between the probability to undergo testing and several determinants, setting a random intercept on each participant. Models were fitted using the R package GLMMadaptive v0.8-5 (https://cran.r-project.org/package=GLMMadaptive) following the standard formulation $\log(\pi_{ij}/(1-\pi_{ij})) = b_0 + X_i'\boldsymbol{b}_1 + Z_{ij}'\boldsymbol{b}_2 + u_i + \varepsilon_{ij}$, where *i* and *j* indicate the ith individual at time *j*, π_{ij} indicates the probability of individual *i* to get tested at time *j*, b_0 is an intercept term, X_i is a matrix formed by all time-invariant covariates (e.g.: sex, age, level of education, main occupation), Z_{ij} is a matrix formed by all time-varying covariates (e.g.: contacts with infected or symptomatic individuals), u_i is a normally distributed random effect on the individuals (random intercept), ε_{ij} is a normally distributed error term, and $\boldsymbol{\beta}_1$ and $\boldsymbol{\beta}_2$ are the vectors of fixed effect coefficients to be estimated (log odds ratios) for the time-invariant and time-varying covariates, respectively.

In the logistic regression models, to correct for potential selection bias, we included relative sampling weights based on the observed sex-age strata distribution in the study sample relative to the strata distribution in the target population (25), as outlined in the **Supplementary Methods**. We fitted models to separate the relative contribution of each block of determinants,

which incrementally included: 1) the month of participation; 2) individual biological characteristics (age, sex, BMI) and pathologies; 3) lifestyle (smoking) and socio-demographic characteristics (educational qualification, main activity, and crowding index); 4) individual symptomatology; 5) contacts with infected or symptomatic individuals inside and outside home; 6) and vaccination status. Goodness of fit was assessed via the Akaike Information Criterion (AIC) and the proportion of variance explained by separate blocks was estimated by the marginal R-squared statistic (26). Marginalized coefficients and the corresponding standard errors were estimated using Monte Carlo iterations over the random effects with 1000 samples repeated 50 times (27). To assess the marginal effect of each determinant, we also fitted models adjusted for age, sex, and month at follow-up, where each determinant was included in turn. The full model was also stratified by early and late study periods (September-December 2020; January-May 2021) to account for the introduction of vaccinations on December 27th, 2020, and the potential changes in social and business restrictions(21).

Despite an apparent small amount of missing data overall (**Supplementary Figure 1**), the propagation of missing data from the baseline variables thorugh the longitudinal structure of the dataset implied substantial data loss: of 697 individuals with 4512 corresponding follow-up questionnaires, complete records were available only for 620 individuals (-11%), corresponding to 3826 follow-up questionnaires (-15%). The largest proportion of missing values was observed for 'main occupation', with 277 missing observations from 39 individuals, corresponding to 6.1% of the 4512 questionnaires. In 131 cases, 'main occupation' was the only variable with missing data. The joint distribution of missing data across all variables is depicted in **Supplementary Figure 2**. Assuming missingness at random (MAR), missing values were multiply imputed using chained equations (MICE) (28,29), based on 3 imputed datasets, exploiting the correlation between variables (**Supplementary Tables 3** and **4**). Extensive reasoning supporting MICE and respective methods are presented in the **Supplementary Methods**. Sensitivity analyses were conducted, increasing the number of imputations to 50 (**Supplementary Methods**). A complete case analysis (CCA) was also performed for completeness. All analyses were performed using the R software package version 4.0.5 (30).

Results

Study participants had a median age of 50 years (range: 19, 93), 48.6% were females, 3.5% were healthcare workers, and 49.9% declared at least one pathology (**Table 1**). Between September 2020 and May 2021, the number of self-reported SARS-CoV-2 tests was 1,136

(median number of test per capita 1; range 0, 7). One-hundred-and-two individuals reported to have tested positive at least once, totaling 128 positive tests. The percentage of individuals self-reporting SARS-CoV-2 testing varied between 6.6% in October and 58.0% in December. The percentage of those reporting within-home contacts varied between 0.2% (September) and 6.1% (December), and between 0.4% (September) and 11.0% (November) for outside-home contacts (**Table 2**).

When fitting sequential models, the model that just included the month of participation had a marginal R-squared estimate (R^2_{marg}) of 0.153 (AIC=4474.9), which increased to 0.169 (i.e.: +0.016; AIC=4452.7) when including individual biological characteristics (age, sex, and BMI) and pre-existing pathologies, and to 0.191 (additional +0.022; AIC=4441.3) when further ncluding lifestyle (smoking) and sociodemographic characteristics such as educational qualification, economic activity, and crowding index (**Supplementary Table 5**). When further adding the presence of symptoms (**Figure 2**; **Supplementary Table 5**), R^2_{marg} increased to 0.308 (+0.117 from previous model; AIC=3992.6) and to 0.387 when also adding information on close contacts (+0.079; AIC=3764.3). Final inclusion of vaccination status ((R^2_{marg}=0.388, AIC=3760.3) did not add substantial information (**Figure 2**; **Supplementary Table 5**). This last fully adjusted model suggested the following determinants to be associated with undergoing a SARS-CoV-2 test: close contacts with infected individuals within (OR:7.47, 95%CI:3.81–14.62) and outside home (OR:9.87, 95%CI:5.78–16.85), self-reported symptoms (OR:8.26, 95%CI:6.04–11.31), month of reporting (e.g. December vs. September OR:7.19, 95%CI:5.35–9.66), main occupational activity (e.g.: retired individuals compared to individuals working in the 'other' category of the tertiary sector, OR:0.50 95%CI:0.34–0.73), and vaccination (OR:1.59, 95%CI:1.08–2.33 for individuals who initiated vaccination compared to non-vaccinated; **Figure 2**; **Supplementary Table 5**). For comparison, we provide results of a model adjusted only by month of participation, age, and sex, where each other variable was included singularly in **Supplementary Table 6**. Results were very similar to the full model, with additional significant associations observed for age, educational level, and contacts with symptomatic individuals. Age and educational level were correlated and they were also correlated with other variables such as occupation. Contacts with symptomatic individuals was strongly correlated with contacts with positive individuals, therefore they were associated with the testing probability singularly but not independently when both were included in the full model. In the age-, sex- and month-adjusted model, we also observed that the ORs of testing given contacts with positive individuals were larger than the ORs of testing given contacts with symptomatic individuals, meaning that knowing that a contact was positive was a stronger determinant of testing

compared to knowing that he/she was symptomatic. We also observed a positive association with the month of November. This association was similar to the model adjusted for time-invariant variables (**Figure 2A**). Then, the effect of November became null when further adjusting for symptomatology (**Figure 2B**) and reversed when further including contacts with infected or symptomatic individuals (**Figure 2C** and **2D**). This indicates that those who were tested were also those presenting symptoms, who were those who had contacts with infected or symptomatic individuals.

Results of the full model were unchanged when running a MICE based on 50 rather than 3 imputations (**Supplementary Table 7**). Conversely, a CCA would have implicated somewhat different results for variables with most missing data such as 'main occupation', underlining that the hypothesized missingness model may influence the conclusions (**Supplementary Table 8**).

To reflect the vaccination campaign that started on December 27, 2020, the full model was stratified by period: from September to December 2020 and from January to May 2021. Results were consistent with those of the overall analyses (**Supplementary Table 9**). In the first period, the determinant most associated with SARS-CoV-2 testing was within-home close contacts with infected individuals (OR:9.98, 95%CI:3.81–26.13). In the latter period, this changed to having outside-home close contacts with infected individuals (OR:14.65, 95%CI:6.71–32.00), while within-home close contacts with symptomatic individuals was still associated, but to a minor extent (OR:3.98, 95%CI:1.37–11.57). In the second period, vaccination was associated with SARS-CoV-2 testing (OR:1.81 with 95%CI:1.25–2.62 for initiated vaccination versus no vaccination; OR:1.62, 95%CI:1.08–2.45 for completed vaccination versus no vaccination; **Supplementary Table 9**) more clearly than in the overall model.

Discussion

This longitudinal analysis of a population-representative sample showed that the probability to undergo SARS-CoV-2 testing was mostly driven by contextual rather than individual characteristics. The major determinants were the time of the year, which reflects a mixture of the pandemic trend and public health interventions like restrictions or more intense testing activities, and close contacts with infected and symptomatics individuals. Within-home close contacts were most strongly associated with SARS-CoV-2 testing until December 2020, while outside-home close contacts were most strongly associated with testing probability from January 2021 onward, probably reflecting a change in the pandemic mitigation policies between the two periods. Among the broad spectrum of individual determinants considered here, only

retirees showed evidence of reduced testing probability as compared to other main occupational groups. No established personal characteristic among those previously associated with severe COVID-19 disease, such as age, BMI, smoking status and pre-existing pathologies, were associated with SARS-CoV-2 testing.

An important feature of the study was the population-representative sampling, which enables the generalization of the findings to the whole district and perhaps to the wider rural areas of South Tyrol. Caution is recommended for extrapolating the results to other contexts: the characteristics of the rural Alpine district considered here (24), which has relatively low population density and strong administrative autonomy, can be substantially different from those of urban environments or culturally diverse regions.

Of note is that the study was conducted in a COVID-19 near-naïve population: until the beginning of our assessment, the district had as few as 16 SARS-CoV-2 confirmed cases (31). This contingency allowed to observe participants prospectively on a monthly basis to assess incident cases of first-time infection. Upon confirmation of a SARS-CoV-2 infection, among participants prospectively recalled at the study center based on their risk profile by questionnaire self-report, participants would exit the follow-up screening and enter a separate assessment protocol, which is beyond the current scope and fully described elsewhere (23). On the one hand, this design could have limited the breadth of participants undergoing and reporting further testing for possible re-infection or confirmation/denial of prior test/exposure. On the other hand, it has allowed to focus the selection criteria on a relatively homogeneous population susceptible to first-time infection.

A major strength of the study was the regular follow-up conducted over nearly a whole year of the COVID-19 pandemic. The frequency of follow-up questionnaires, submitted every four weeks, should have largely limited recall bias and enhanced data quality.

In addition to the limited sample size, which prevented the possibility to study higher order interactions, other limitations should be highlighted. First, most information was self-reported, thus some reporting error could not be excluded. A subtle implication of the self-reported information is that the study sample may have not only included susceptible individuals. Individuals who did not test or who did not report a positive test or a contact with a known or unknown positive individual might have still been included without any assessment of their infectious status. On the other hand, an individual being possibly unaware of own prior infection status it might not alter attitude or predisposition to testing, in the absence of symptoms or contacts with infected persons, as investigated in our study. Second, even if individuals were randomly selected by stratification and the analyses accounted for population-

representative weights, some selection bias cannot be excluded, although we counteracted it by applying relative sample weights stratified by the age and sex distribution of the target population (4,23). Third, we did not consider availability of and distance to testing sites, which may affect the chance to undergo a test (32). Distance was only available as an average distance at the municipal level, and testing sites could also have changed overtime, depending on the intensity of the pandemic. Fourth, our study was not designed to incorporate external events such as public health interventions or hospital admissions, which could only be approximated by modeling the month of participation. Furthermore, 'month' was a proxy for other unmeasured factors, which are all likely to impact the probability of testing, including the transmission intensity, testing recommendations, and testing availability. Fifth, the widespread availability of cheap, rapid, nasal tests through pharmacies, without the need of a medical prescription, made it unfeasible to evaluate the role of general practitioners or other healthcare providers in mediating access to swab tests. Lastly, individuals who tested more frequently could have been more likely to test positive and thus being excluded from the study, introducing a selection bias. However, focusing on testing attitudes in our work was favored by a homogeneous selection of first-time infection susceptible participants. In fact, survivors that may have been confirmed positive in the past, may be partly protected from re-infection or severe disease by their immune response, especially in the short term. Purportedly, these circumstances may determine a different attitude towards further testing even in the event of contacts with infected persons or suffering from any symptoms. Prior positive or tracked participants may even be subject to and report testing to exit isolation or quarantine periods, which would exclude a major role for their attitude to testing. We have also included vaccination as possible intervening pathway, as a proxy for health-prone behavior before any confirmed infection, independent of possible indication of being prioritized for vaccination for professional or health-related reasons.

We identified December as the month with the highest reporting of SARS-CoV-2 testing, likely due to the mass testing implemented in South Tyrol at the end of November 2020 (22). The month in which the questionnaire was filled, social contacts with infected individuals and symptoms played a central role in undergoing SARS-CoV-2 testing. These findings support that individuals largely followed the general recommendations for undertaking a test when they had symptoms or contact with infected individuals, as suggested by health authorities, following testing prioritization in case of limited resources outlined by the WHO and ECDC (33–35).

The analyses stratified by period, before and after the start of the vaccination campaign, showed consistent results with the overall analysis, indicating a general stability of the identified

determinants over the pandemic course. The main determinants associated with SARS-CoV-2 testing were within-home close contacts with infected individuals in the first period and outside-home close contacts with infected individuals in the second period. The effect of tightened measures to mitigate the spread of infection might have confined secondary infections within households from September to December 2020. For instance, in November 2020, in many Italian municipalities, including several municipalities in the study area considered here, a “red zone” policy was establish to minimize social interactions and drop the contagion rates (21). From January to May 2021, social measures were relaxed: higher order schools and non-essential businesses reopened, and mobility across Italian regions was gradually possible, therefore contacts with infected individuals outside home were more common (21). In this regard, we observed the reversing effect of November due to adjustment for symptomatology and contacts, indicating high correlation between this month, the presence of symptoms and contacts with infected or symptomatic individuals. Why such an overlapping situation was observed in November and not in the other months is also probably due to changes in the containment policies: until October 2020, containment measures were relaxed following the apparently controlled situation of low viral circulation observed until the summer 2020. This had favored interpersonal contacts. Furthermore, until the end of October 2020, rapid antigen tests were not available, and testing was limited to symptomatic individuals or those who got in contact with suspicious cases. In the following months, with a more widespread availability of rapid tests, the strict link between exposure to contacts – symptoms – testing might have been decoupled, with more people testing independently of symptoms (for instance, negative tests were required to go to the workplace or to attend events).

Also vaccination was associated with a higher probability to undergo SARS-CoV-2 testing. The elderly, the fragile, the healthcare workers, and the educational employees were the first categories invited for vaccination. These groups were also those with had a higher probability of being tested in the analyses adjusted only for age, sex and month. The increased risk of testing associated with vaccination might look surprising. To try to explain it, we should consider that study participants were reporting what had happened in the last 4 weeks and that the study was mainly carried out before large-scale vaccine administration in Italy, with steep increase of vaccination rates since spring of 2021, close to the end of our observation period. A first possibility is that, at these initial stages, those who were more prone to get vaccinated were also those who had a higher attitude to follow the health authority recommendations: they might have been taking a test prior to the vaccination, implicating the positive association between the two variables. However, during the first months of 2021, specific population groups were

prioritized to get the vaccine (namely healthcare professionals, vulnerable individuals, the elderly). Thus, despite our analyses adjusted for age, chronic conditions, BMI and other socio-economic determinants, this explanation might not hold fully. A more likely explanation is that a negative test was required or highly recommended to prevent previously or extant infected individuals from attending vaccination, which would make the observed direction of the association possible.

The only personal characteristic associated with testing probability was being retired, which had lower odds of getting tested compared to all other occupational categories. The association was significant in the model adjusted only for age, sex, and month, but also in fully adjusted model with an even larger effect. Thus, this association was independent of all other variables included in the model. This effect might have been further enhanced by the retired group lacking individuals living in long-term care facilities (LTCF). While living in a LCTF was associated with very high odds of COVID-19 diagnosis and hospitalization (36), the CHRIS COVID-19 study experienced difficulty to enroll individuals residing in LTCFs due to lack of individual autonomy and legal responsibilities. It is thus likely that the retired group in the CHRIS COVID-19 study was composed of individuals in good health, living in their own houses with limited social interactions. A “green pass effect”, where unvaccinated workers had to undergo repeated, negative tests to get to the workplace, while retirees were perhaps less affected by this provision, can also be excluded: in Italy, the green pass came into force by October 15, 2021, that is, after the end of the study.

Perhaps surprising is the finding that healthcare workers did not have higher testing probability, when other studies suggested that healthcare workers should be more likely to undergo SARS-CoV-2 testing because they are more likely to have at-risk contacts and are at higher risk to infect vulnerable people (10,37,38). However, when limiting adjustment to age, sex, and month, without accounting for being in regular contact with infected or symptomatic individuals like patients in healthcare facilities, this effect was apparent.

In conclusion, among individuals susceptible to first SARS-CoV-2 infection, almost no personal characteristic, not even educational level or pre-existing pathologies, had an infuence on the likelihood of undergoing SARS-CoV-2 testing in the Val Venosta/Vinschgau district over nine months of the COVID-19 pandemic. An exception was being retired, which was related to lower testing probability. Was this type of knowledge from the general community available along with test results and personal risk assessments in a rigorous and timely fashion, it could inform testing prioritization and communication strategies (39,40). The homogeneous distribution of testing across different citizen categories may question public decision-makers as

to whether the most at-risk groups were correctly prioritized during the most intense phases of the pandemic (41,42).

Acknowledgements

We are grateful to all CHRIS COVID-19 study participants. We thank the collaborators of both Eurac Research and the Healthcare System of the Autonomous Province of Bolzano for field and laboratory operations, the representatives and staff of the local Administrative Authorities for support and all ancillary volunteers who eventually made the study possible.

Declaration of interests

The authors have no conflicts of interest to declare.

Funding

The CHRIS COVID-19 study was supported by Eurac Research, the South Tyrolean Health Authority, and the Department of Innovation, Research and University of the Autonomous Province of Bolzano. The present research was conducted within the project 'PACE: Partnership to Accelerate COVID-19 rEsearch in South Tyrol', funded by Department of Innovation, Research and University of the Autonomous Province of Bolzano within the 2019–2021 Research Program (unique project code: D52F20000770003).

Funding sources did not have any role in the research conduction, writing of the manuscript, and decision to submit it for publication. Authors were not precluded from accessing data in the study, and they accept responsibility to submit for publication.

ORCID

Daniele Giardiello https://orcid.org/my-orcid?orcid=0000-0002-9005-9430

Cristian Pattaro http://orcid.org/0000-0002-4119-0109

Luisa Foco http://orcid.org/0000-0002-6694-3322

Christian X. Weichenberger http://orcid.org/0000-0002- 2176-0274

Roberto Melotti http://orcid.org/0000-0003-4115-317X

Giulia Barbieri https://orcid.org/0000-0002-3531-0725

Rebecca Lundin https://orcid.org/0000-0002-8380-4834

Daniele Bottigliengo https://orcid.org/0000-0002-8802-3834

Martin Gögele https://orcid.org/0000-0003-4785-4348

Peter P. Pramstaller https://orcid.org/0000-0002-9831-8302

Data availability

Given national legal restrictions for the publication of health data, the Institute for Biomedicine developed an access policy compliant to it. The data used for this work can be obtained by submitting a substantiated request to the CHRIS Access Committee at access.request.biomedicine@eurac.edu.

Authors' contributions

CP, PPP, RM, and MG conceived the CHRIS COVID-19 study.

CP and DG conceived the investigation topic object of the present work.

DG, GB, MG, and DB performed the statistical analyses.

DG, GB, MG, DB, LF, CXW, RM and CP interpreted the results.

DG, RM, and CP drafted the manuscript.

LF, LB, RL, DB, RM, MG, CXW, PP contributed to the critical revision and editing of the manuscript.

References

1. Dong E, Du H, Gardner L. An interactive web-based dashboard to track COVID-19 in real time. The Lancet Infectious Diseases. 2020 May 1;20(5):533–4.

2. Rostami A, Sepidarkish M, Leeflang MMG, Riahi SM, Nourollahpour Shiadeh M, Esfandyari S, et al. SARS-CoV-2 seroprevalence worldwide: a systematic review and meta-analysis. Clinical Microbiology and Infection. 2021 Mar 1;27(3):331–40.

3. Álvarez-Antonio C, Meza-Sánchez G, Calampa C, Casanova W, Carey C, Alava F, et al. Seroprevalence of anti-SARS-CoV-2 antibodies in Iquitos, Peru in July and August, 2020: a population-based study. The Lancet Global Health. 2021 Jul 1;9(7):e925–31.

4. Melotti R, Scaggiante F, Falciani M, Weichenberger CX, Foco L, Lombardo S, et al. Prevalence and determinants of serum antibodies to SARS-CoV-2 in the general population of the Gardena valley. Epidemiology & Infection. 2021 ed;149.

5. Kim HJ, Hwang H, Hong H, Yim JJ, Lee J. A systematic review and meta-analysis of regional risk factors for critical outcomes of COVID-19 during early phase of the pandemic. Sci Rep. 2021 May 7;11(1):9784.

6. Zheng Z, Peng F, Xu B, Zhao J, Liu H, Peng J, et al. Risk factors of critical & mortal COVID-19 cases: A systematic literature review and meta-analysis. Journal of Infection. 2020 Aug 1;81(2):e16–25.

7. Gesesew HA, Koye DN, Fetene DM, Woldegiorgis M, Kinfu Y, Geleto AB, et al. Risk factors for COVID-19 infection, disease severity and related deaths in Africa: a systematic review. BMJ Open. 2021 Feb 1;11(2):e044618.

8. Booth A, Reed AB, Ponzo S, Yassaee A, Aral M, Plans D, et al. Population risk factors for severe disease and mortality in COVID-19: A global systematic review and meta-analysis. PLOS ONE. 2021 Mar 4;16(3):e0247461.

9. ECDC: risk factors and risk groups [Internet]. [cited 2021 Nov 23]. Available from: https://www.ecdc.europa.eu/en/covid-19/latest-evidence/risk-factors-risk-groups

10. Allen WE, Altae-Tran H, Briggs J, Jin X, McGee G, Shi A, et al. Population-scale longitudinal mapping of COVID-19 symptoms, behaviour and testing. Nat Hum Behav. 2020 Sep;4(9):972–82.

11. Chen X, Chen Z, Azman AS, Deng X, Sun R, Zhao Z, et al. Serological evidence of human infection with SARS-CoV-2: a systematic review and meta-analysis. The Lancet Global Health. 2021 Mar 8;0(0).

12. Rentsch CT, Kidwai-Khan F, Tate JP, Park LS, Jr JTK, Skanderson M, et al. Patterns of COVID-19 testing and mortality by race and ethnicity among United States veterans: A nationwide cohort study. PLOS Medicine. 2020 Sep 22;17(9):e1003379.

13. Lieberman-Cribbin W, Tuminello S, Flores RM, Taioli E. Disparities in COVID-19 Testing and Positivity in New York City. American Journal of Preventive Medicine. 2020 Sep 1;59(3):326–32.

14. Sun N, Hua CL, Qiu X, Brown JS. Determinants of COVID-19 testing among late middle-aged and older adults: Applying the health belief model. Aging and Health Research. 2022 Jun 1;2(2):100066.

15. Ladwig KH, Marten-Mittag B, Formanek B, Dammann G. Gender differences of symptom reporting and medical health care utilization in the German population. Eur J Epidemiol. 2000 Jun;16(6):511–8.

16. Ballering AV, Oertelt-Prigione S, Olde Hartman TC, Rosmalen JGM, Lifelines Corona Research Initiative. Sex and Gender-Related Differences in COVID-19 Diagnoses and SARS-CoV-2 Testing Practices During the First Wave of the Pandemic: The Dutch Lifelines COVID-19 Cohort Study. J Womens Health (Larchmt). 2021 Dec;30(12):1686–92.

17. Rostami A, Sepidarkish M, Fazlzadeh A, Mokdad AH, Sattarnezhad A, Esfandyari S, et al. Update on SARS-CoV-2 seroprevalence: regional and worldwide. Clinical Microbiology and Infection. 2021 Dec 1;27(12):1762–71.

18. Stefanelli P, Bella A, Fedele G, Pancheri S, Leone P, Vacca P, et al. Prevalence of SARS-CoV-2 IgG antibodies in an area of northeastern Italy with a high incidence of COVID-19 cases: a population-based study. Clinical Microbiology and Infection. 2021 Apr 1;27(4):633.e1-633.e7.

19. Bastard P, Rosen LB, Zhang Q, Michailidis E, Hoffmann HH, Zhang Y, et al. Autoantibodies against type I IFNs in patients with life-threatening COVID-19. Science. 2020 Oct 23;370(6515):eabd4585.

20. Pagani G, Conti F, Giacomelli A, Bernacchia D, Rondanin R, Prina A, et al. Seroprevalence of SARS-CoV-2 significantly varies with age: Preliminary results from a mass population screening. J Infect. 2020 Dec;81(6):e10–2.

21. Pelagatti M, Maranzano P. Assessing the effectiveness of the Italian risk-zones policy during the second wave of COVID-19. Health Policy. 2021 Jul 31;

22. Stillman S, Tonin M. Communities and Testing for Covid-19 [Internet]. Rochester, NY: Social Science Research Network; 2021 Jan [cited 2021 Nov 23]. Report No.: ID 3762882. Available from: https://papers.ssrn.com/abstract=3762882

23. Pattaro C, Barbieri G, Foco L, Weichenberger CX, Biasiotto R, De Grandi A, et al. Prospective epidemiological, molecular, and genetic characterization of a novel coronavirus disease in the Val Venosta/Vinschgau: the CHRIS COVID-19 study protocol. Pathogens and Global Health. 2021 Oct 12;0(0):1–9.

24. Pattaro C, Gögele M, Mascalzoni D, Melotti R, Schwienbacher C, De Grandi A, et al. The Cooperative Health Research in South Tyrol (CHRIS) study: rationale, objectives, and preliminary results. Journal of Translational Medicine. 2015 Nov 5;13(1):348.

25. Fitzmaurice, GM, Laird, N, Ware, JH. Applied Longitudinal Data Analysis. 2nd edition. John Wiley & Sons; 2012. (Wiley series in probability and statistics).

26. Nakagawa S, Schielzeth H. A general and simple method for obtaining R2 from generalized linear mixed-effects models. Methods in Ecology and Evolution. 2013;4(2):133–42.

27. Hedeker D, du Toit SHC, Demirtas H, Gibbons RD. A note on marginalization of regression parameters from mixed models of binary outcomes. Biometrics. 2018;74(1):354–61.

28. Audigier V, White IR, Jolani S, Debray TPA, Quartagno M, Carpenter J, et al. Multiple Imputation for Multilevel Data with Continuous and Binary Variables. Statistical Science. 2018 May;33(2):160–83.

29. Spratt M, Carpenter J, Sterne JAC, Carlin JB, Heron J, Henderson J, et al. Strategies for Multiple Imputation in Longitudinal Studies. American Journal of Epidemiology. 2010 Aug 15;172(4):478–87.

30. R Core Team (2020). R: A language and environment for statistical computing. [Internet]. R Foundation for Statistical Computing,Vienna, Austria; Available from: https://www.R-project.org/

31. Barbieri G, Gögele, M, Melotti, R, Weichenberger, CX, Foco, L, Giardiello, D, et al. A random population sample and 10 follow-ups: one year of COVID-19 pandemic seen through the CHRIS COVID-19 study. 1th SISMEC congress, online; 2021 Sep 15.

32. Tao R, Downs J, Beckie TM, Chen Y, McNelley W. Examining spatial accessibility to COVID-19 testing sites in Florida. Annals of GIS. 2020 Oct 1;26(4):319–27.

33. Ward S, Lindsley A, Courter J, Assa'ad A. Clinical testing for COVID-19. J Allergy Clin Immunol. 2020 Jul;146(1):23–34.

34. Laboratory testing for coronavirus disease 2019 (COVID-19) in suspected human cases. Interim guidance. [Internet]. [cited 2021 Nov 23]. Available from: https://apps.who.int/iris/bitstream/handle/10665/331329/WHO-COVID-19-laboratory-2020.4-eng.pdf?sequence=1&isAllowed=y

35. ECDC: COVID-19 testing strategies and objectives [Internet]. [cited 2021 Nov 23]. Available from: https://www.ecdc.europa.eu/en/publications-data/covid-19-testing-strategies-and-objectives

36. Bergman J, Ballin M, Nordström A, Nordström P. Risk factors for COVID-19 diagnosis, hospitalization, and subsequent all-cause mortality in Sweden: a nationwide study. Eur J Epidemiol. 2021 Mar 1;36(3):287–98.

37. Lan FY, Filler R, Mathew S, Buley J, Iliaki E, Bruno-Murtha LA, et al. COVID-19 symptoms predictive of healthcare workers' SARS-CoV-2 PCR results. PLOS ONE. 2020 Jun 26;15(6):e0235460.

38. Nguyen LH, Drew DA, Graham MS, Joshi AD, Guo CG, Ma W, et al. Risk of COVID-19 among front-line health-care workers and the general community: a prospective cohort study. Lancet Public Health. 2020 Sep;5(9):e475–83.

39. Wynants L, Van Calster B, Collins GS, Riley RD, Heinze G, Schuit E, et al. Prediction models for diagnosis and prognosis of covid-19 infection: systematic review and critical appraisal. BMJ. 2020 Apr 7;369:m1328.

40. Jehi L, Ji X, Milinovich A, Erzurum S, Rubin BP, Gordon S, et al. Individualizing Risk Prediction for Positive Coronavirus Disease 2019 Testing. Chest. 2020 Oct;158(4):1364–75.

41. Binnicker MJ. Challenges and Controversies to Testing for COVID-19. Journal of Clinical Microbiology. 58(11):e01695-20.

42. Manabe YC, Sharfstein JS, Armstrong K. The Need for More and Better Testing for COVID-19. JAMA. 2020 Dec 1;324(21):2153–4.

Table 1. Baseline characteristics of the 697 participants in the CHRIS Covid-19 study follow-up. Sample size (N) and relative frequency (%) or median (range) are given for categorical and quantitative variables, respectively.

Characteristics	Values	N
Age, *years*		
Median (range)	50 (19-93)	697
Sex, *%* (n=697)		
Female	48.6	339
Male	51.4	358
Educational qualification, *%* (n=684)		
Primary school or no title	22.5	154
Secondary school	59.6	408
University degree	17.8	122
Rooms in the house, *No.*		
Median (range)	3 (1-26)	686
Cohabitants, *No.*		
Median (range)	4 (1-6)	689
Main occupation, *%* (n=658)		
Primary and secondary sector	22.3	147
Tertiary sector – Housekeeper	6.5	43
Tertiary sector – Education	8.8	58
Tertiary sector – Healthcare	3.5	23
Tertiary sector – Social services	2.9	19
Tertiary sector – Others	30.5	201
Student or unemployed	3.0	20
Retired	22.3	147
Smoking status, *%* (n=675)		
Never smoker	56.9	384
Past smoker	28.3	191
Current smoker	14.8	100
Body mass index, kg/m^2		
Median (range)	24.6 (17.7-52.2)	693
Any pathologies, *%* (n=676)		
Yes	49.9	337
No	50.2	339

Table 2. Distribution of study participants and questionnaires in the CHRIS COVID-19 study follow-up by month of participation, overall and by self-reported SARS-CoV-2 related information.

Time, *month*	Participants, *N*	Questionnaires, *N*	Number of questionnaires (%) reporting specific information							
			Self-reported testing N (%)	COVID-19-related symptoms N (%)	Vaccination		Close contacts since last questionnaire			
							with infected individuals		with symptomatic individuals	
					Incomplete (at least 1 dose) N (%)	Complete (1 or 2 doses) N (%)	Within home N (%)	outside home N (%)	Within home N (%)	outside home N (%)
September	481	482	76 (15.8%)	23 (4.8%)	NA	NA	1 (0.2%)	2 (0.4%)	2 (0.4%)	4 (0.8%)
October	510	512	34 (6.6%)	28 (5.5%)	NA	NA	1 (0.2%)	3 (0.6%)	7 (1.4%)	5 (1.0%)
November	532	536	113 (21.1%)	66 (12.3%)	NA	NA	31 (6.0%)	59 (11.0%)	32 (6.1%)	31 (5.9%)
December	519	523	305 (58.3%)	64 (12.3%)	NA	NA	32 (6.1%)	29 (5.7%)	28 (5.8%)	22 (4.3%)
January	525	529	97 (18.3%)	34 (6.5%)	0 (0.0%)	9 (1.7%)	15 (2.8%)	23 (4.4%)	10 (2.0%)	13 (2.5%)
February	484	484	111 (22.9%)	62 (12.8%)	4 (0.8%)	27 (5.6%)	19 (4.1%)	32 (6.7%)	22 (4.7%)	17 (3.6%)
March	489	495	160 (32.3%)	73 (14.7%)	35 (7.1%)	48 (9.7%)	22 (4.7%)	15 (3.1%)	15 (3.2%)	5 (1.0%)
April	446	510	124 (24.3%)	32 (6.3%)	67 (13.0%)	75 (15.0%)	10 (2.0%)	15 (3.0%)	12 (2.5%)	11 (2.2%)
May	441	441	116 (26.3%)	30 (6.8%)	112 (25.0%)	73 (17.0%)	6 (1.4%)	6 (1.4%)	4 (0.9%)	2 (0.5%)

Abbreviation: NA, not applicable.

Figure legends

Figure 1. Flowchart of the follow-up screening in the CHRIS COVID-19 study from the individual participant point of view. Baseline participation involved 845 individuals. Of them, 9 were immediately excluded from the follow-up because of a positive test and 139 never replied to any follow-up questionnaire, leaving 697 individuals with available follow-up data who were included in the analyses. Detailed figures by month are reported in **Table 2**. [1]Performed at the study centre. [2]Self-reported contacts with positive or symptomatic individuals or any positive swab test.

Figure 2. **Results of the mixed-effect logistic regression models**. Considered was the whole period from September 2020 until May 2021. The reference categories for the categorical variables were: 'Male' for Sex; 'September' for month; 'Primary school or no title' for Educational qualification; 'Tertiary sector (other)' for main occupation; 'Never smoker' for smoking status; and 'Not vaccinated' for vaccination status. Abbreviations: OR, odds ratio; CI, confidence interval. Shading is used to highlight variables not included. On top of each panel the pseudo R^2 and the AIC statistics are reported (see Methods). **Panel a**: Included are all time-invariant variables collected at baseline and month of participation. **Panel b**: In addition to variables included in previous panel, individual symptomatology is included. **Panel c**: Variables indicating contacts with infected and with symptomatic individuals are further included. **Panel d**: Additional inclusion of vaccination information.

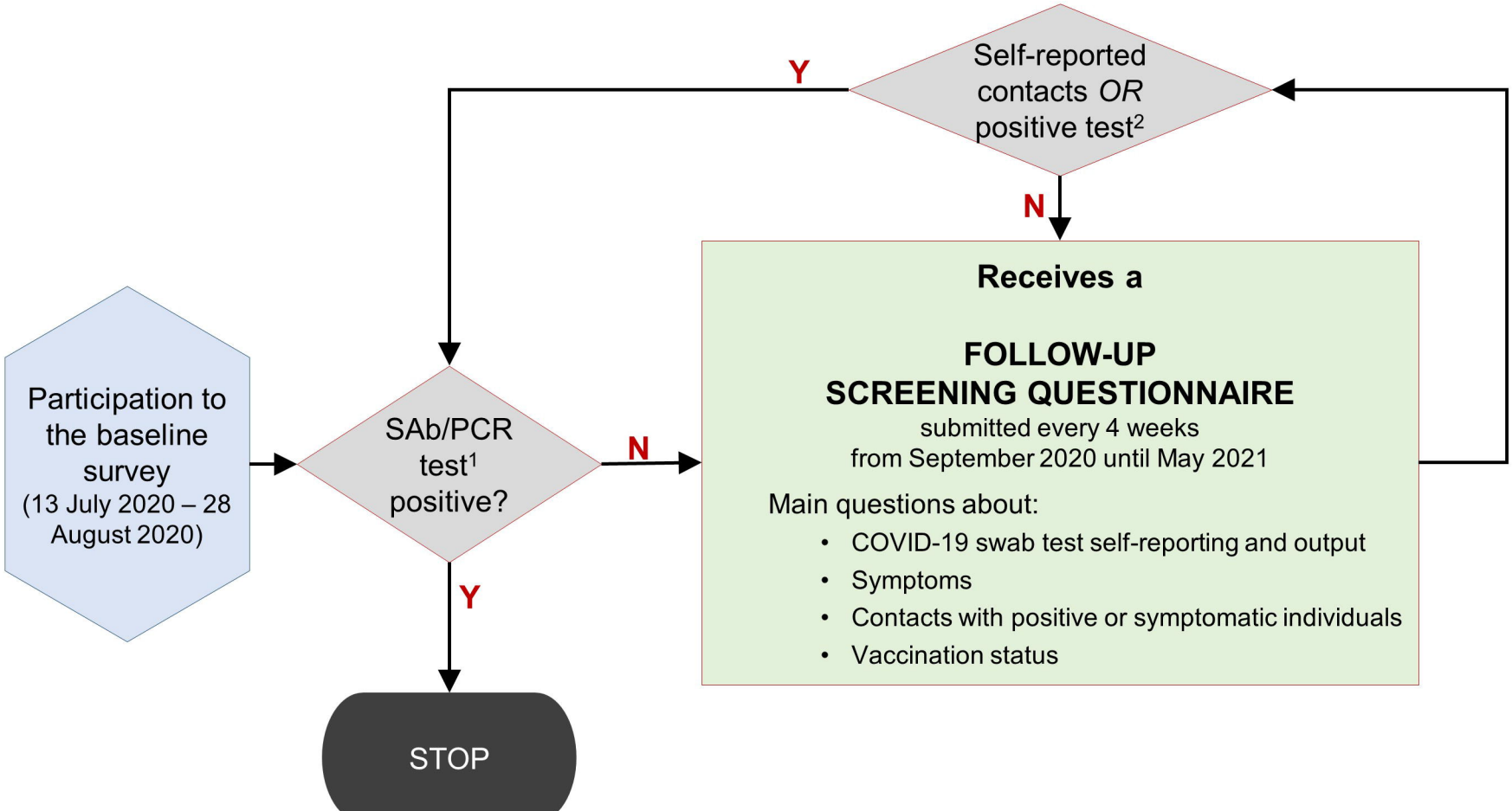
Participation to the baseline survey
(13 July 2020 – 28 August 2020)
SAb/PCR test[1] positive?
Y
N
STOP
Self-reported contacts OR positive test[2]
Y
N
Receives a
FOLLOW-UP SCREENING QUESTIONNAIRE
submitted every 4 weeks
from September 2020 until May 2021
Main questions about:
• COVID-19 swab test self-reporting and output
• Symptoms
• Contacts with positive or symptomatic individuals
• Vaccination status

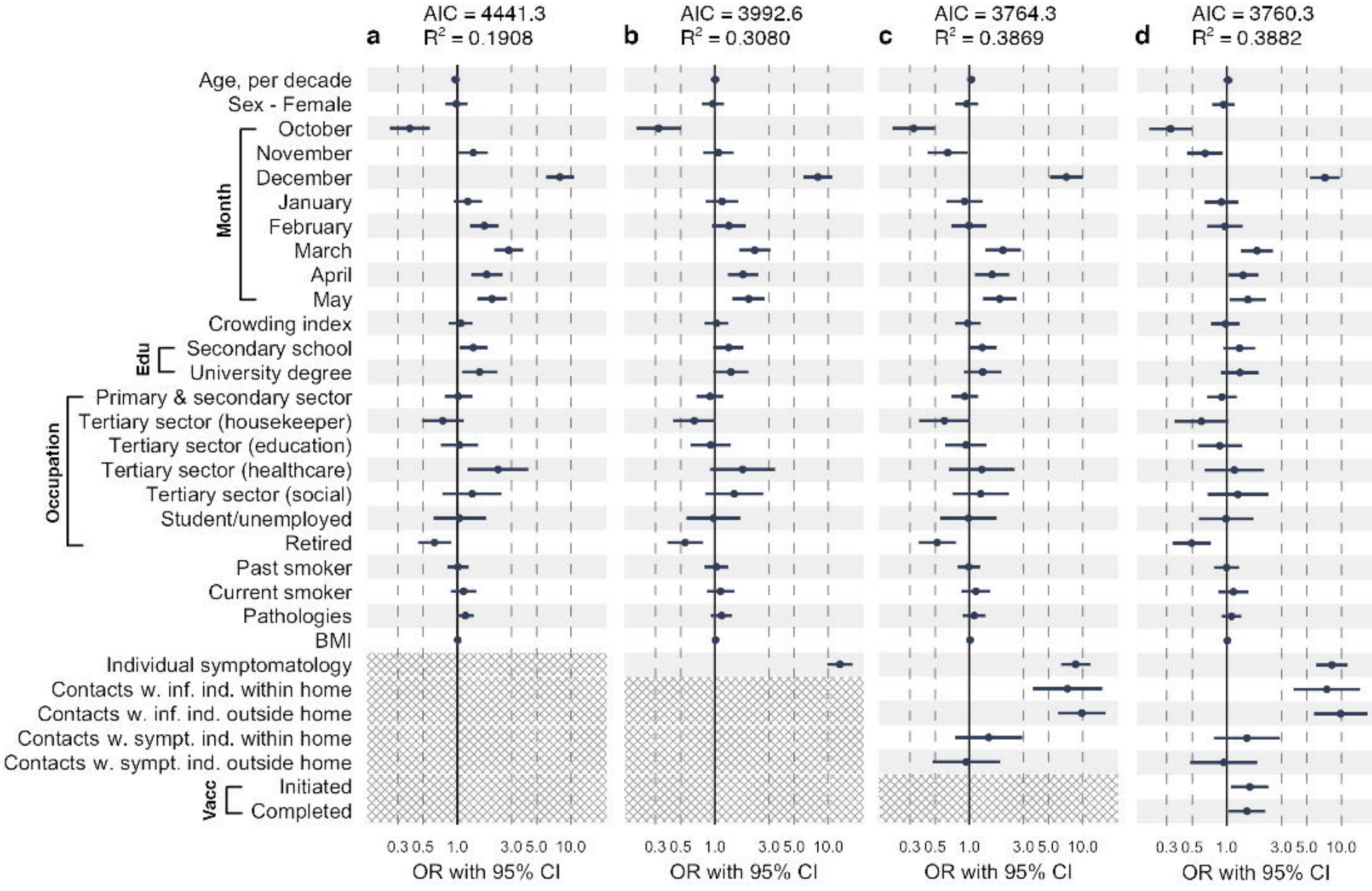
a
AIC = 4441.3
R^2 = 0.1908
b
AIC = 3992.6
R^2 = 0.3080
c
AIC = 3764.3
R^2 = 0.3869
d
AIC = 3760.3
R^2 = 0.3882
Age, per decade
Sex - Female
Month
October
November
December
January
February
March
April
May
Crowding index
Edu
Secondary school
University degree
Occupation
Primary & secondary sector
Tertiary sector (housekeeper)
Tertiary sector (education)
Tertiary sector (healthcare)
Tertiary sector (social)
Student/unemployed
Retired
Past smoker
Current smoker
Pathologies
BMI
Individual symptomatology
Contacts w. inf. ind. within home
Contacts w. inf. ind. outside home
Contacts w. sympt. ind. within home
Contacts w. sympt. ind. outside home
Vacc
Initiated
Completed
0.3 0.5 1.0 3.0 5.0 10.0
OR with 95% CI