Title: Predictive and analysis of COVID-19 cases cumulative total：ARIMA model based on machine learning

Authors: Zehui Yan [1†], Yanding Wang [2†], Meitao Yang [2], Zhiqiang Li [2], Xinran Gong [2], DiWu [2], Wenyi Zhang [3] and Yong Wang [3]*

Affiliations:

[†] Zehui Yan and Yanding Wang contributed equally to this work.

[1] Department of Child and Adolescent Health, School of Public Health, China Medical University, Shenyang, 110122, China.

[2] Department of Epidemiology and Statistics, School of Public Health, China Medical University, Shenyang, 110122, China.

[3] Chinese PLA Center for Disease Control and Prevention, 100071, China.

* Correspondence: Yong Wang, ywang7508@sina.com;

Abstract

At present, COVID-19 poses a serious threat to global human health, and the cumulative confirmed cases in America, Brazil and India continue to grow rapidly. Therefore, the prediction models of cumulative confirmed cases in America, Brazil and India from August 1, 2021 to December 31, 2021 were established. In this study, the prevalence data of COVID-19 from 1 August 2021 to 31 December 2021 were collected from the World Health Organization website. Several ARIMA models were formulated with different ARIMA parameters. ARIMA (7,2,0), ARIMA (3,2,1), and ARIMA (10,2,4) models were selected as the best models for America, Brazil, and India, respectively. Initial combinations of model parameters were selected using the

automated ARIMA model, and the optimized model parameters were then found based on Bayesian information criterion (BIC). The analytical tools autocorrelation function (ACF), and partial autocorrelation function (PACF) were used to evaluate the reliability of the model. The performance of different models in predicting confirmed cases from January 1, 2022 to January 5, 2022 was compared by using root mean square error (RMSE), mean absolute error (MAE), and mean absolute percentage error (MAPE). This study shows that ARIMA models are suitable for predicting the prevalence of COVID-19 in the future. The results of the analysis can shed light on understanding the trends of the outbreak and give an idea of the epidemiological stage of these regions. Besides, the prediction of COVID-19 prevalence trends of America, Brazil, and India can help take precautions and policy formulation for this epidemic in other countries.

1 Background

With the widespread of the new Coronavirus (2019-nCoV), it has become a global disease. This new virus was later named as COVID-19, which is a kind of respiratory infectious disease with lung inflammation. Its clinical symptoms mainly include respiratory symptoms such as dyspnea and respiratory distress syndrome, because of its similarity to the SARS virus so it is also called (SARS-CoV-2) [1].COVID-19 shows more special transmission characteristics than previous infectious diseases, which leads to its faster transmission speed, wider transmission range, higher transmission risk and rapid epidemic spread, posing a great threat to global public health security [2].

Since the discovery of COVID-19 cases in Wuhan, Hubei Province in December 2019, the epidemic has spread rapidly to the whole country. As of 26 December, over 278 million cases and just under 5.4 million deaths have been reported globally [3]. At present, the spread of pandemic in most countries is still growing and has not been effectively controlled. Since the novel coronavirus pneumonia in America, India, Brazil and other countries, the cumulative number of patients has been high. Therefore, the prevention and control of COVID-19 epidemic not only provides a more important basis for the construction of mathematical model of COVID-19 epidemic trend in most countries, but also provides decision-making basis for the prevention and control of global COVID-19 epidemic. It also provides a methodological basis for the establishment of prediction models for the prevention and control of other major infectious diseases.

In recent studies, different models have been used to predict COVID-19 prevalence, and mortality rate. For example, multiple linear regression [4], grey prediction model [5], simulation model [6], Holt model [7], LSTM model [8]. However, the spread of epidemic disease is random and will be affected by many factors. Therefore, the above statistical model can not accurately analyze the diffusion trend of epidemic and predict its future trend, and it is difficult to popularize the model.

The Automatic Regressive Integrated Moving Average (ARIMA) model has many advantages, such as simple structure and rapid applicability. The ARIMA model was successfully applied to the prediction and estimation of many prevalent diseases,

such as typhoid fever [9], tuberculosis [10], influenza [11], brucellosis [12] and COVID-19 [13]. Since ARIMA methods do not contain much much mathematics or statistics, but also are capable of correlating regulation with short-term changing trends in the time series. So, the model is more suitable for the prediction analysis of epidemic diseases in the short term.

As of December 28, 2021, the cumulative prevalence of new coronal pneumonia was greatest in the United States, followed by India, Brazil. Due to the fastest spread of the new coronavirus, and the number of confirmed cases in the aforementioned countries is still continuously increasing. Therefore, it is of great significance to analyze the situation of new crown pneumonia at present and predict the epidemic trend.

The aim of this study is to estimate the cumulative cases of COVID-19 in America, India, and Brazil. The data analyzed in this study correspond to the period between 1 August 2021 and 31 December 2021. The data set was used to perform and analyze a case estimation model by applying different ARIMA models. Thus, in addition to enlightening the characteristics of the spread of the epidemic, it was aimed to provide authorities with realistic estimates for the peak time and intensity of the epidemic using models based on simple quantitative models. These models can help predict the health infrastructure and material needs that patients will need in these countries in the near future.

2. Methods

2.1 Data collection

This article is based on the official WHO website, and MS Excel was used to build a time-series database [14]. To create a stable and effective ARIMA model, at least 30 observations are required [15]. The new COVID-19 statistics released, selected daily confirmed cases of COVID-19 in three countries, America, India, and Brazil, as of August 1, 2021 - December 31, 2021, were used to construct a disease prediction model. and to forecast and evaluate the model prediction performance for confirmed case data for the next 5 day with 95% relative confidence intervals. (January 1, 2022 - January 5, 2022).

Table 1 Descriptive statistics on the prevalence of COVID-19 in America, India, and Brazil.

Country	Mean	SE Mean	St. Dev	Minimum	Maximum	Skewness	Kurtosis
America	43848993	391400	4841353	34798057	53506483	-0.198	-0.898
India	33746197	75158	929660	31655824	34838804	-0.756	-0.691
Brazil	21426569	55688	688818	19880273	22263834	-0.649	-0.771

2.2 ARIMA model

ARIMA is a type of algorithm for the analysis and forecasting of time series data, namely the Box - Jenkin model, first proposed by Box and Jenkins in the 1970s [15].The ARIMA (p, d, q) model, known as the differential autoregressive moving average model.The modeling idea of the ARIMA model is to apply mathematical

models to non-stationary time series After smoothing the data, it is used to estimate and extrapolate the state of something at some point in the future by analyzing the pattern of historical data and making future predictions based on that pattern and historical data from the past and the present. The cumulative number of confirmed cases of New Coronary Pneumonia is a random series, so the model can be considered as suitable for forecasting. Arima simulates and estimates the state of something at some point in the future. The ARIMA model includes the following steps. Step 1: Assessment of the model. Step 2: The model parameters were estimated.Step 3: Check the hypotheses of the model validation. Step 4: Modeling predictions. The structure of the ARIMA (p, d, q) model is Eq. (1).

$$y_t = \emptyset_1 y_{t-1} + \emptyset_2 y_{t-2} + \dots + \emptyset_p y_{t-p} + e_t - \theta_1 e_{t-1} - \theta_2 e_{t-2} - \dots - \theta_q e_{t-q} \quad (1)$$

In Eq. (1),ϕ_a(a=1,2,...,p) and ϕ_b(b=0,1,2,...,q) are parameters of the model. y_t and ε_t represent the original value and arbitrary error at time step t.The arbitrary error represented by ε_t represents σ^2 with zero mean and standard deviation. Taking the value q=0 in Eq. (1) works as AR model with order p and for p=0 it becomes the MA model with q order. So (p, q) are both important factors to determine ARIMA model.

2.3 Performance indices

In the study, we applied two performance evaluation indicators, namely RMSE, MAE and MAPE,were applied to test the predictive accuracy of the developed models.The formulations of these criteria are expressed Eq. (2) to Eq. (4), respectively [16].

$$\text{RMSE} = \sqrt{\frac{SSE}{n}} = \sqrt{\frac{\sum_{i=1}^{n}\left(Y_i - \overline{Y}_i\right)^2}{n}} \tag{2}$$

$$\text{MAE} = \frac{100\%}{\text{n}}\sum_{\text{t}=1}^{\text{n}}|\text{e}_\text{t}| \tag{3}$$

$$\text{MAPE} = \frac{100}{n} \times \sum_{i=1}^{n}\left|\frac{\left(Y_i - \overline{Y}_i\right)}{Y_i}\right| \tag{4}$$

Where y_t is the observed value at time t, and e_t is also the difference between the observed and estimated value. In addition, n is the number of time points. Therefore, the RMSE and MAPE values can be used to indicate the fitting effect of the data. Lower RMSE, MAE, and MAPE values indicate a better fit of the data. All analyses were performed using SAS 9.4. software with a statistically significant level of $p < 0.05$.

3 Results and discussion

The aim of this paper is to perform a statistical, observational and predictive analysis of a cumulative confirmed case dataset from COVID-19 in three countries (America, Brazil, and India) by ARIMA model. The COVID-19 data set is divided into 153 days of training samples and the next 5-day of prediction samples. All statistical procedures were performed on the transformed COVID-19 data.

The first step of the ARIMA model is to control whether the time series is stationary and seasonal. A time series is considered as stationary if its statistical properties such as mean, variance, autocorrelation are constant over time, and it will make it easier to get accurate estimates [17]. However, because the prevalence of

COVID-19 is unstable. Even after the first difference, it seems that the trends of all series not eliminated, so the second-order differences should be taken in the process of ARIMA test model, Shown in Table 2. The P values related to parameters are all less than 0.05, which proves to be white noise sequence. Autocorrelation Function (ACF), and Partial Autocorrelation Function (PACF) graphs were constructed to check the seasonality and stationarity. Estimated autocorrelations for the time series of America, Brazil, and India are shown in Fig. 1.

Table 2 White noise autocorrelation check in America, Brazil and India.

Country	**Lag value**	**Chi square value**	**Variance**	**Pr> Chi square value***	**Autocorrelation**					
America	**6**	21.49	6	0.0015	-0.144	-0.263	0.001	0.018	-0.198	-0.092
	12	104.45	12	<.0001	0.650	-0.149	-0.204	0.055	-0.025	-0.159
	18	164.48	18	<.0001	-0.061	0.542	-0.126	-0.199	0.041	-0.026
	24	215.77	24	<.0001	-0.154	-0.013	0.464	-0.128	-0.178	0.035
Brazil	**6**	49.69	6	<.0001	-0.487	0.106	-0.220	0.120	-0.093	0.034
	12	54.22	12	<.0001	0.109	-0.052	0.062	-0.091	-0.036	-0.001
	18	55.83	18	<.0001	0.013	0.085	0.004	-0.046	0.002	-0.002
	24	58.81	24	<.0001	-0.065	-0.001	0.099	0.010	-0.005	-0.051
India	**6**	22.85	6	0.0008	-0.025	-0.204	-0.164	-0.106	-0.255	0.018
	12	113.45	12	<.0001	0.652	0.063	-0.240	-0.100	-0.220	-0.130
	18	187.39	18	<.0001	-0.034	0.591	0.064	-0.194	-0.158	-0.141
	24	245.42	24	<.0001	-0.149	0.009	0.487	0.142	-0.214	-0.028

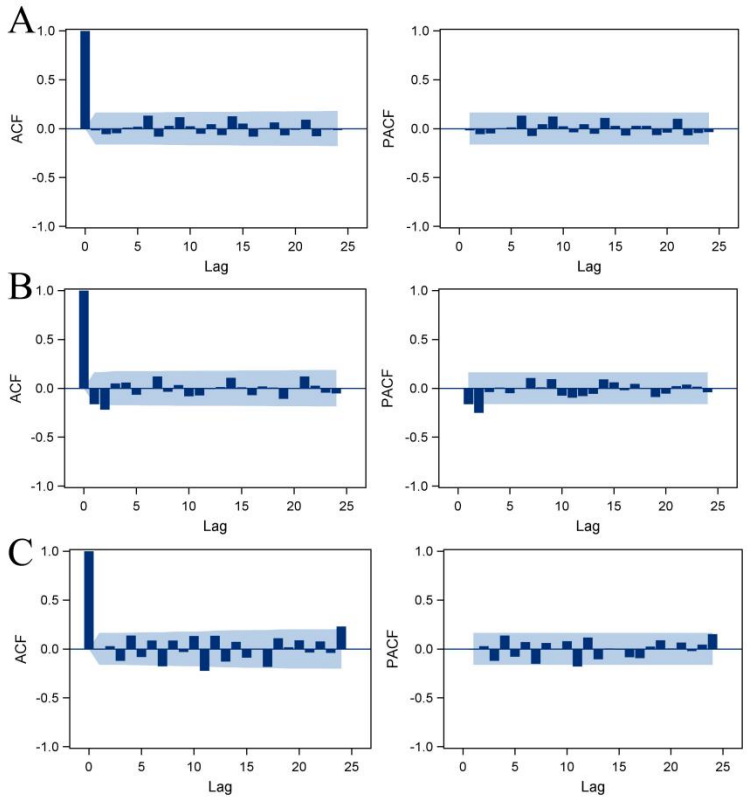

Fig. 1 The estimated ACF and PACF graphs to predict the epidemiological trend of COVID-19 prevalence for (A) America, (B) Brazil, and (C) India.

Furthermore, according to the normality test, the model successfully achieves the independence of normal variables. It is further explained that the model is a normal conclusion and independent conclusion, as shown in Fig. 2. Secondly, adopting the minimum information criterion, the ARIMA (7,2,0), ARIMA (3,2,1), and ARIMA (10,2,4) models were chosen as the best models for America, Brazil, and India, respectively.

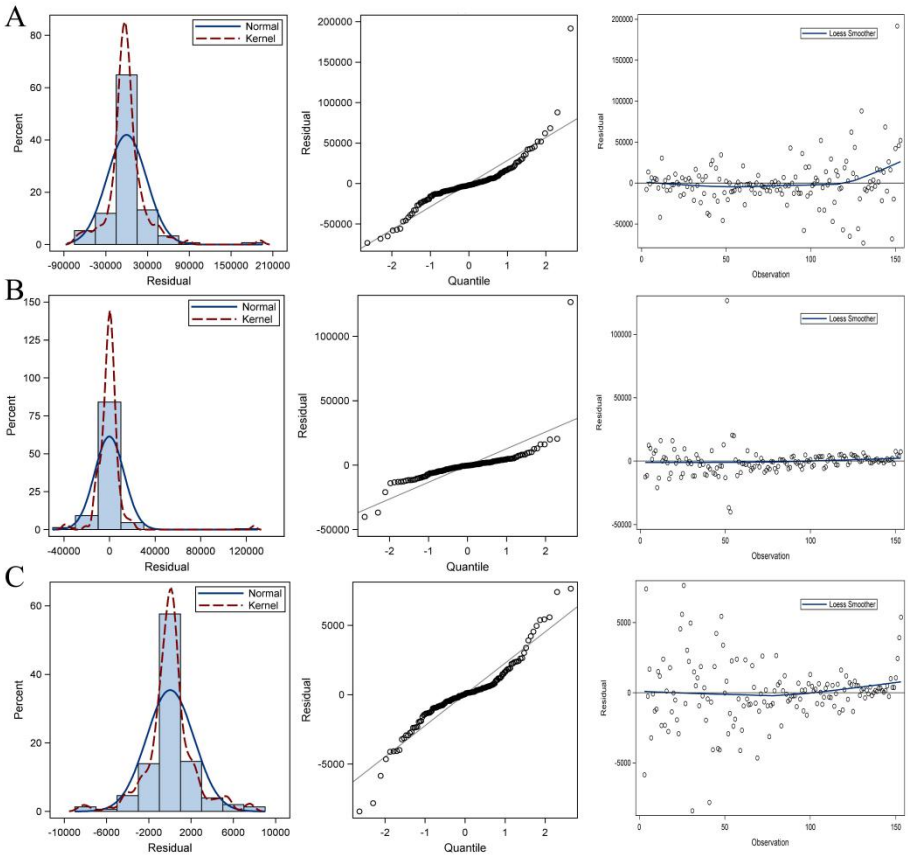

Fig. 2 The normality test for (A) America, (B) Brazil, and (C) India.

The models fitted the COVID-19 data reasonably well (Table 3) with a minimum MAPE $_{America}$ = 0.00132, MAPE $_{Brazil}$ = 0.00048, and MAPE $_{India}$ = 0.00021 values. Table 4 shows the parameter estimates for the best models. The p-values of the associated with the parameters are <0.05, so the terms are considerably different from zero at the 95.0% confidence level. Finally, the 5-day prediction results and trends of ARIMA model in this study are shown in Figure 3. And it can be seen that ARIMA has a good fitting degree at the early stage of prediction. And with the passage of prediction time, they all keep a stable effect.

As seen in Table 5 , the next 5-day estimate of confirmed cases may be between 54009063–55727411 in America, 22266486–22264332 in Brazil, and 34854085–34905351 in India.

In our research, according to the prediction results of the cumulative confirmed cases in COVID-19 of three countries, the prediction results for the next 5-day all showed better trends. Therefore,this study further proves that ARIMA models can be used for pandemic prediction, which is conducive to better planning and management of infectious diseases.

Table 3 Comparison of tested ARIMA models.

Country	RMSE	MAE	MAPE
America	146766.8422	71442	0.00132
	160155.0580	139506	0.00256
	166469.8635	107320	0.00196
	189234.0667	108349	0.00196
	244703.0000	244703	0.00437
Brazil	27042.4575	10753	0.00048
	29752.5022	20353	0.00091
	32283.1273	25822	0.00116
	35070.1101	28277	0.00127

	40746.0000	40746	0.00183
India	62211.6553	7494	0.00021
	69453.7441	20466	0.00059
	79323.0381	40892	0.00117
	92747.7155	66586	0.00190
	113007.0000	113007	0.00323

Table 4 Parameters of ARIMA models.

Country	Best model	Coefficient	Standart error	t-Statistic	p-Value
America	ARIMA (7,2,0)	0.82314	0.08391	9.81	<.001
Brazil	ARIMA (3,2,1)	-0.28163	0.08313	-3.39	<.001
India	ARIMA (10,2,4)	-1.20779	0.29914	-4.04	<.001

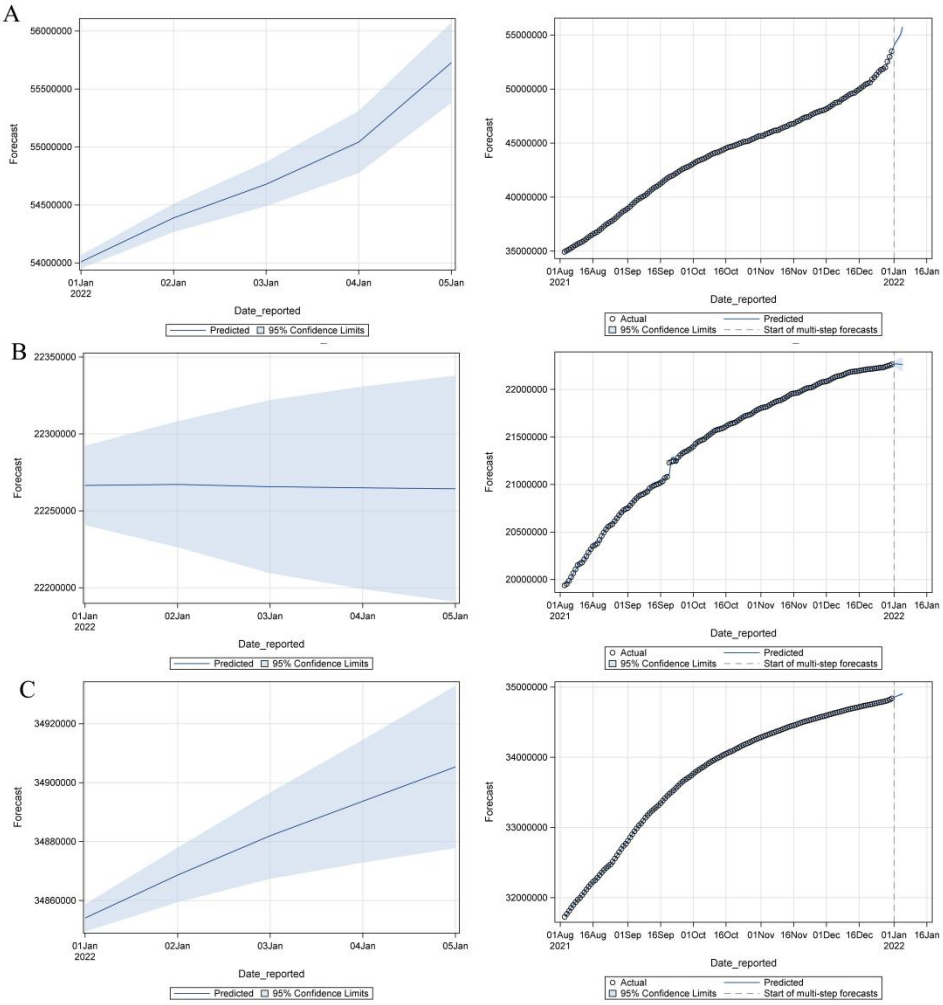

Fig.3 Time-series plots for (A) America, (B) Brazil, and (C) India.

Table 5 Prediction of total confirmed cases of COVID-19 for the next 5-day according to ARIMA models with 95% confidence interval.

Date	America			Brazil			India		
	ARIMA(7,2,0)			ARIMA(3,2,1)			ARIMA(10,2,4)		
	Forecast	Lower limit	Upper limit	Forecast	Lower limit	Upper limit	Forecast	Lower limit	Upper limit
	54009063	53951798	54066327	22266486	22240673	22292299	34854085	34849449	34858721

54388218	54267086	54509351	22267168	22226204	22308130	34868666	34859399	34877934
54679454	54488099	54870809	22265685	22209429	22321940	34881990	34867335	34896645
55042434	54775245	55309622	22264951	22199167	22330735	34893675	34872892	34914457
55727411	55381780	56073042	22264332	22190834	22337831	34905351	34877801	34932901

4 conclusion

COVID-19 is currently spreading worldwide, and the significance of the prediction and analysis of the outbreak is very important. Time series analysis is instrumental in developing hypotheses to understand the prevalence trend of various diseases and forecast the dynamics of observed phenomena, and then in the construction of a quality control system. ARIMA model is one of the most commonly used time series forecasting methods because of its simplicity and systematic structure and acceptable forecasting performance [18].

In this study, the current situation of the COVID-19 pandemic in America, Brazil, and India was presented, and the sustained trend and extent of the outbreak were estimated by the ARIMA model. Therefore, we further demonstrated that the ARIMA model can reliably and precise predictions of the onset of new crown outbreaks. That can help governments as a reference to decide on emergency macroeconomic strategies and medical resource allocation, regulation of production activities, and even for the national economic development of countries, and its stable prediction of COVID-19 provides more new ideas and reference value.

[1] Rismanbaf A. Potential Treatments for COVID-19; a Narrative Literature Review. Arch Acad Emerg Med. 2020 Mar 21;8(1):e29.

[2] World Health Organization, Available from:https://www.who.int/emergencies/ disease-outbreak-news. Accessed 30 December 2021.

[3]https://www.who.int/emergencies/diseases/novel-coronavirus-2019/ situation-reports. Accessed 26 December 2021.

[4] Ünal Y, Çakır E, Tekeli-Yesil S. Determinants of the mental health condition of healthcare workers during the initial phase of the COVID-19 pandemic in Turkey. Z Gesundh Wiss. 2021 Oct 12:1-7.

[5] Zhang J, Jiang Z. A new grey quadratic polynomial model and its application in the COVID-19 in China. Sci Rep. 2021 Jun 15;11(1):12588.

[6] Yang W, Cowling BJ, Lau EH, Shaman J. Forecasting Influenza Epidemics in Hong Kong. PLoS Comput Biol. 2015 Jul 30;11(7):e1004383.

[7] Kopanitsa G, Metsker O, Yakovlev A, Fedorenko A, Zvartau N. Modelling of COVID-19 Morbidity in Russia. Stud Health Technol Inform. 2020 Sep 4;273:262-265.

[8] Bhimala KR, Patra GK, Mopuri R, Mutheneni SR. Prediction of COVID-19 cases using the weather integrated deep learning approach for India. Transbound Emerg Dis. 2021 Apr 10:10.1111/tbed.14102.

[9] Zhang X, Liu Y, Yang M, Zhang T, Young AA, Li X. Comparative study of four time series methods in forecasting typhoid fever incidence in China. PLoS One. 2013 May 1;8(5):e63116.

[10] Zheng YL, Zhang LP, Zhang XL, Wang K, Zheng YJ. Forecast model analysis for the morbidity of tuberculosis in Xinjiang, China. PLoS One. 2015 Mar 11;10(3):e0116832.

[11] He Z, Tao H. Epidemiology and ARIMA model of positive-rate of influenza viruses among children in Wuhan, China: A nine-year retrospective study. Int J Infect Dis. 2018 Sep;74:61-70.

[12] Cao LT, Liu HH, Li J, Yin XD, Duan Y, Wang J. Relationship of meteorological factors and human brucellosis in Hebei province, China. Sci Total Environ. 2020 Feb 10;703:135491.

[13] Ceylan Z. Estimation of COVID-19 prevalence in Italy, Spain, and France. Sci Total Environ. 2020 Aug 10;729:138817.

[14] https://COVID19.who.int/WHO-COVID-19-global-data.csv

[15] Box G.E., Jenkins G.M., Reinsel G.C., Ljung G.M. John Wiley & Sons.Time Series Analysis: Forecasting and Control. Publishing.2015.

[16] Becerra M, Jerez A, Aballay B, Garcés HO, Fuentes A. Forecasting emergency admissions due to respiratory diseases in high variability scenarios using time series: A case study in Chile. Sci Total Environ. 2020 Mar 1;706:134978.

[17] Schaffer AL, Dobbins TA, Pearson SA. Interrupted time series analysis using autoregressive integrated moving average (ARIMA) models: a guide for evaluating large-scale health interventions. BMC Med Res Methodol. 2021 Mar 22;21(1):58.

[18] Wang Y, Xu C, Wang Z, Zhang S, Zhu Y, Yuan J. Time series modeling of pertussis incidence in China from 2004 to 2018 with a novel wavelet based SARIMA-NAR hybrid model. PLoS One. 2018 Dec 26;13(12):e0208404.

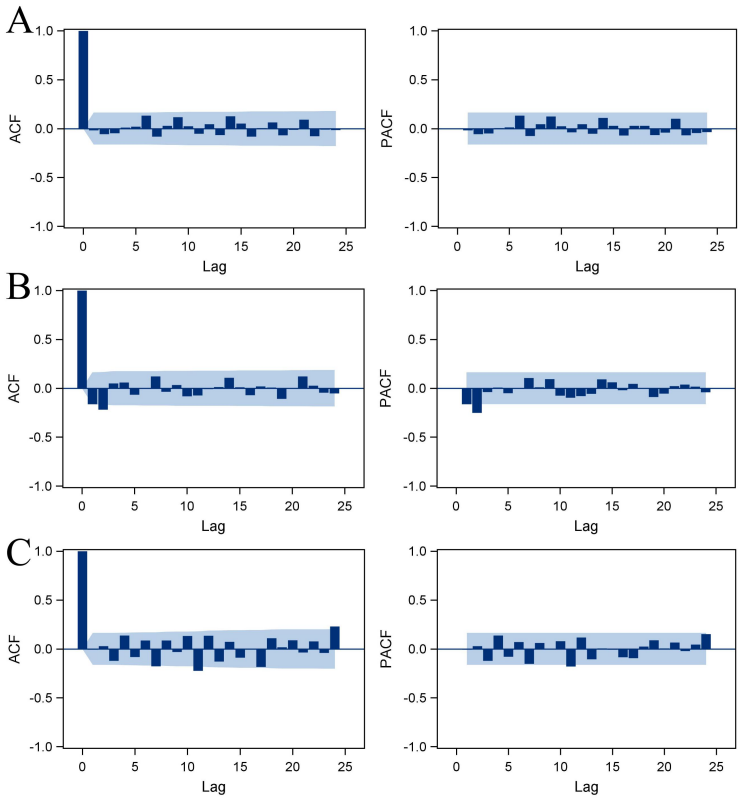
A
B
C
ACF
PACF
Lag

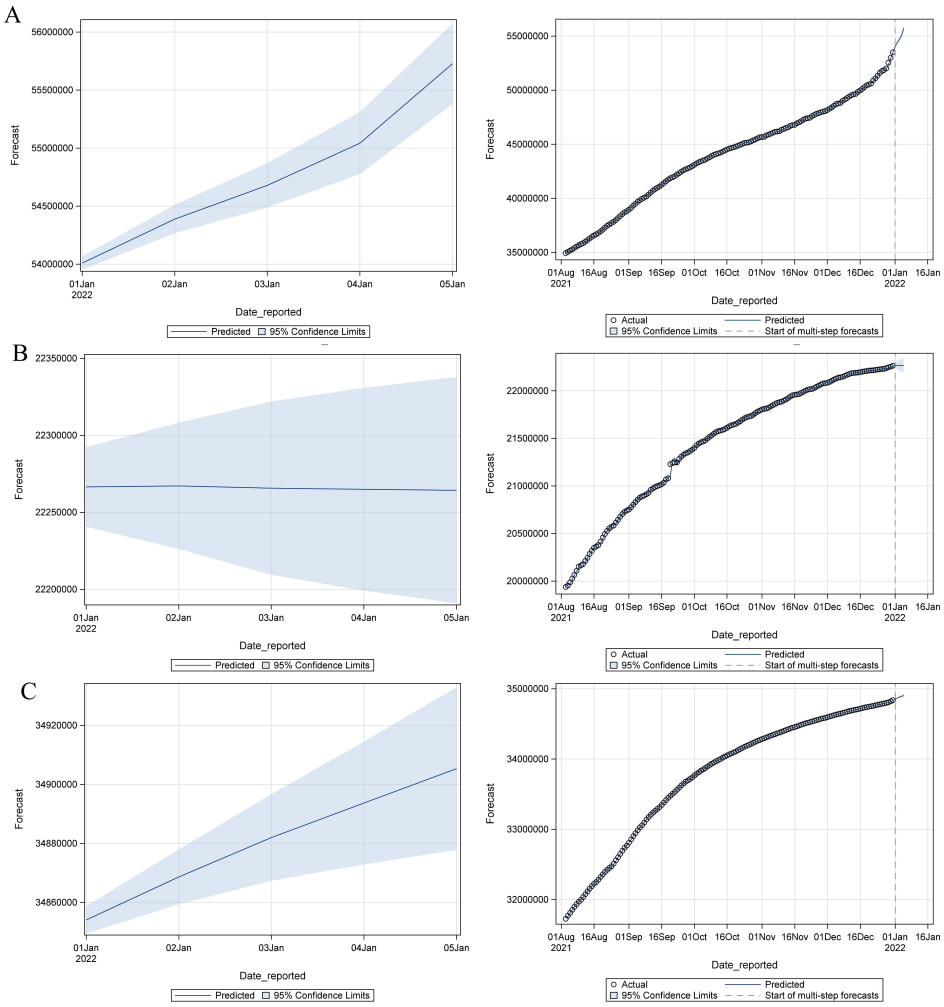
A
B
C
Forecast
Date_reported
Predicted
95% Confidence Limits
Actual
Start of multi-step forecasts

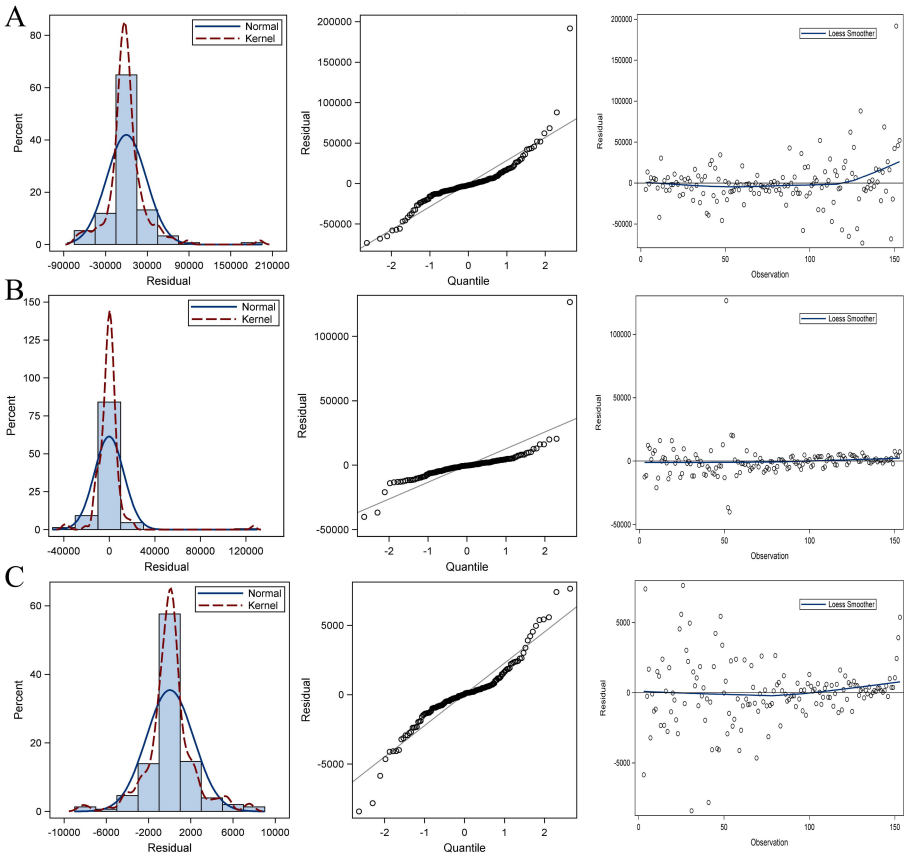
A
Normal
Kernel
Percent
Residual
Quantile
Loess Smoother
Observation
B
C