medRxiv preprint doi: https://doi.org/10.1101/2022.01.20.22269581; this version posted March 29, 2022. The copyright holder for this preprint **(which was not certified by peer review)** is the author/funder, who has granted medRxiv a license to display the preprint in perpetuity.
It is made available under a CC-BY 4.0 International license .

Occurrence and transmission potential of asymptomatic and presymptomatic SARS-CoV-2 infections: update of a living systematic review and meta-analysis

Diana Buitrago-Garcia*[1, 2]

Aziz Mert Ipekci*[1]

Leonie Heron [*1]

Hira Imeri[1]

Lucia Araujo-Chaveron[3,4]

Ingrid Arevalo-Rodriguez[5]

Agustín Ciapponi[6]

Muge Cevik[7]

Anthony Hauser[1]

Muhammad Irfanul Alam[3]

Kaspar Meili[8]

Eric A. Meyerowitz[9]

Nirmala Prajapati[10]

Xueting Qiu[11]

Aaron Richterman[12]

William Gildardo Robles-Rodríguez[13]

Shabnam Thapa[14]

Ivan Zhelyazkov[15]

Georgia Salanti[1]

Nicola Low[1]

* These authors contributed equally to this work

NOTE: This preprint reports new research that has not been certified by peer review and should not be used to guide clinical practice.

medRxiv preprint doi: https://doi.org/10.1101/2022.01.20.22269581; this version posted March 29, 2022. The copyright holder for this preprint **(which was not certified by peer review)** is the author/funder, who has granted medRxiv a license to display the preprint in perpetuity.
It is made available under a CC-BY 4.0 International license .

1. Institute of Social and Preventive Medicine, University of Bern, Bern, Switzerland
2. Graduate School of Health Sciences, University of Bern, Bern, Switzerland
3. EHESP French School of Public Health La Plaine St Denis, Rennes, France
4. Institut Pasteur, Paris, France
5. Clinical Biostatistics Unit, Hospital Universitario Ramon y Cajal, IRYCIS, CIBER of Epidemiology and Public Health, Madrid, Spain
6. Instituto de Efectividad Clínica y Sanitaria (IECS-CONICET), Buenos Aires, Argentina
7. Division of Infection and Global Health Research, School of Medicine, University of St. Andrews, Fife, Scotland, United Kingdom
8. Department of Epidemiology and Global Health, Umeå University, Umeå, Sweden
9. Division of Infectious Diseases, Montefiore Medical Center, Bronx, New York, United States of America
10. Université Paris-Saclay, Paris, France
11. Center for Communicable Disease Dynamics, Department of Epidemiology, Harvard TH Chan School of Public Health, Boston, United States of America
12. Division of Infectious Diseases, University of Pennsylvania, Philadelphia, United States of America
13. Fundación Universitaria de Ciencias de la Salud. Bogotá, Colombia.
14. Manchester Centre for Health Economics, University of Manchester, Manchester, United Kingdom
15. University of Sheffield, Sheffield, United Kingdom

Word counts: Abstract, 468; main text 4945; 2 tables; 3 figures; 191 references

Supplementary material: 2 text files; 5 tables; 5 figures; 1 checklist; 2 appendices

Corresponding author: nicola.low@ispm.unibe.ch

medRxiv preprint doi: https://doi.org/10.1101/2022.01.20.22269581; this version posted March 29, 2022. The copyright holder for this preprint (which was not certified by peer review) is the author/funder, who has granted medRxiv a license to display the preprint in perpetuity.
It is made available under a CC-BY 4.0 International license .

ABSTRACT

BACKGROUND

Debate about the level of asymptomatic severe acute respiratory syndrome coronavirus 2 (SARS-CoV-2) infection continues. The amount of evidence is increasing and study designs have changed over time. We updated a living systematic review to address three questions: (1) Amongst people who become infected with SARS-CoV-2, what proportion does not experience symptoms at all during their infection? (2) What is the infectiousness of asymptomatic and presymptomatic, compared with symptomatic, SARS-CoV-2 infection? (3) What proportion of SARS-CoV-2 transmission in a population is accounted for by people who are asymptomatic or presymptomatic?

METHODS AND FINDINGS

The protocol was first published on 1 April 2020 and last updated on 18 June 2021. We searched PubMed, Embase, bioRxiv and medRxiv, aggregated in a database of SARS-CoV-2 literature, most recently on 6 July 2021. Studies of people with PCR-diagnosed SARS-CoV-2, which documented symptom status at the beginning and end of follow-up, or mathematical modelling studies were included. Studies restricted to people already diagnosed, of single individuals or families, or without sufficient follow-up were excluded. One reviewer extracted data and a second verified the extraction, with disagreement resolved by discussion or a third reviewer. Risk of bias in empirical studies was assessed with a bespoke checklist and modelling studies with a published checklist. All data syntheses were done using random effects models. Review question (1): We included 130 studies. Heterogeneity was high so we did not estimate a mean proportion of asymptomatic infections overall (interquartile range 14-50%, prediction interval 2-90%), or in 84 studies based on screening of defined populations (interquartile range 20-65%, prediction interval 4-94%). In 46 studies based on contact or outbreak investigations, the summary proportion asymptomatic was 19% (95% CI 15-25%, prediction interval 2-70%). (2) The secondary attack rate in contacts of people with asymptomatic infection compared with symptomatic infection was 0.32 (95% CI 0.16-0.64, prediction interval 0.11-0-95, 8 studies). (3) In 13 modelling studies fit to data, the proportion of all SARS-CoV-2 transmission from presymptomatic individuals was higher than from asymptomatic individuals. Limitations of the evidence include high heterogeneity and high risks of selection and information

medRxiv preprint doi: https://doi.org/10.1101/2022.01.20.22269581; this version posted March 29, 2022. The copyright holder for this preprint **(which was not certified by peer review)** is the author/funder, who has granted medRxiv a license to display the preprint in perpetuity.
It is made available under a CC-BY 4.0 International license .

bias in studies that were not designed to measure persistently asymptomatic infection, and limited information about variants of concern or in people who have been vaccinated.

CONCLUSIONS

Based on studies published up to July 2021, most SARS-CoV-2 infections were not persistently asymptomatic and asymptomatic infections were less infectious than symptomatic infections. Summary estimates from meta-analysis may be misleading when variability between studies is extreme and prediction intervals should be presented. Future studies should determine the asymptomatic proportion of SARS-CoV-2 infections caused by variants of concern and in people with immunity following vaccination or previous infection. Without prospective longitudinal studies with methods that minimise selection and measurement biases, further updates with the study types included in this living systematic review are unlikely to be able to provide a reliable summary estimate of the proportion of asymptomatic infections caused by SARS-CoV-2.

REVIEW PROTOCOL: Open Science Framework (https://osf.io/9ewys/)

medRxiv preprint doi: https://doi.org/10.1101/2022.01.20.22269581; this version posted March 29, 2022. The copyright holder for this preprint (which was not certified by peer review) is the author/funder, who has granted medRxiv a license to display the preprint in perpetuity.
It is made available under a CC-BY 4.0 International license .

AUTHOR SUMMARY

Why was this study done?

- The proportion of people who will remain asymptomatic throughout the course of infection with severe acute respiratory syndrome coronavirus 2 (SARS-CoV-2), the cause of coronavirus disease 2019 (covid-19), is debated.
- Studies that assess people at just one time point overestimate the proportion of true asymptomatic infection because those who go on to develop covid-19 symptoms will be wrongly classified as asymptomatic, but other types of study might underestimate the proportion if, for example, people with symptoms are more likely to be included in a study population.
- The number of published studies about SARS-CoV-2 is increasing continuously, types of studies are changing and, since 2021, vaccines have become available, and variants of concern have emerged.

What did the researchers do and find?

- We updated a living systematic review through 6 July 2021, using automated workflows that speed up the review processes, and allow the review to be updated when relevant new evidence becomes available.
- In 130 studies, we found an interquartile range of 14-50% (prediction interval 2-90%) of people with SARS-CoV-2 infection that was persistently asymptomatic; owing to heterogeneity, we did not estimate a summary proportion.
- Contacts of people with asymptomatic SARS-CoV-2 infection are less likely to become infected than contacts of people with symptomatic infection (risk ratio 0.38, 95% CI 0.16-0.64, prediction interval 0.11-0.95, 8 studies).

What do these findings mean?

- Up to mid-2021, most people with SARS-CoV-2 were not persistently asymptomatic and asymptomatic infection was less infectious than symptomatic infection.
- In the presence of high between-study variability, summary estimates from meta-analysis may be misleading and prediction intervals should be presented.
- Future studies about asymptomatic SARS-CoV-2 infections caused by variants of concern and in people with immunity following vaccination or previous infection should be specifically designed, using methods to minimise biases in the selection of study participants and in ascertainment, classification and follow-up of symptom status.

medRxiv preprint doi: https://doi.org/10.1101/2022.01.20.22269581; this version posted March 29, 2022. The copyright holder for this preprint (which was not certified by peer review) is the author/funder, who has granted medRxiv a license to display the preprint in perpetuity.
It is made available under a CC-BY 4.0 International license .

Introduction

There is ongoing debate about the true proportion of severe acute respiratory syndrome coronavirus 2 (SARS-CoV-2) infection that remains asymptomatic [1]. A well-recognised source of overestimation arises when people without symptoms at the time of testing are reported as having asymptomatic infection, with such cross-sectional studies often reporting percentages of 80% or more [2,3]. These studies overestimate the proportion of persistently asymptomatic infection because they misclassify people with so-called presymptomatic infection, who will develop symptoms of coronavirus disease 2019 (COVID-19) if reassessed after an adequate follow-up period [1]. Other sources of bias can result in over- or underestimation of the proportion with persistent asymptomatic infections, even when participants are adequately followed up [1]. For example, studies that assess a limited range of symptoms could overestimate the proportion asymptomatic through misclassification if they do not ask participants about all possible symptoms. Since COVID-19 was first identified as a viral pneumonia, the spectrum of symptoms has grown to include gastro-intestinal symptoms and disturbances of smell and taste [1]. On the other hand, selection bias would be expected to underestimate the proportion with asymptomatic SARS-CoV-2 if people with symptoms are more likely to be tested for SARS-CoV-2 infection than those without symptoms [4].

Accurate estimates of the proportions of true asymptomatic and presymptomatic infections are needed to determine the balance and range of control measures [5]. Recognition of asymptomatic and presymptomatic infections showed the importance of control measures such as physical distancing, active case-finding through testing of asymptomatic people [6] and the need for rapid quarantine [7] in the first waves. Since late 2020, vaccines have become available [8] and several SARS-CoV-2 variants of concern have spread internationally, with varying viral characteristics [9]. The number of published studies about SARS-CoV-2 is also increasing continuously and the types of published studies are also changing [10], including the designs of studies about asymptomatic infection. In systematic reviews of studies published to April 2021, reported point estimates from random effects meta-analysis models range from 17 to 41% [11-16]. Authors of these reviews typically report values of the I^2 statistic >90 [17,18], but heterogeneity is often not explored in detail and prediction

medRxiv preprint doi: https://doi.org/10.1101/2022.01.20.22269581; this version posted March 29, 2022. The copyright holder for this preprint (which was not certified by peer review) is the author/funder, who has granted medRxiv a license to display the preprint in perpetuity.
It is made available under a CC-BY 4.0 International license .

intervals, which give information about sampling error and variability between studies, are recommended but rarely reported[17,19,20]. In this fifth update of our living systematic review [21] we aimed to improve and understand the changing evidence over time for three review questions: (1) Amongst people who become infected with SARS-CoV-2, what proportion does not experience symptoms at all during their infection? (2) What is the infectiousness of people with asymptomatic and presymptomatic, compared with symptomatic SARS-CoV-2 infection? (3) What proportion of SARS-CoV-2 transmission is accounted for by people who are either asymptomatic throughout infection, or presymptomatic?

Methods

We conducted an update of a living systematic review, a systematic review that provides an online summary of findings and is updated when relevant new evidence becomes available [22]. The protocol, which describes modifications for each update, was first published on 1 April 2020 and amended for this version on 18 June 2021, (https://osf.io/9ewys/). Previous versions have been posted as preprints [21,23] and published as a peer-reviewed article [12]. We report our findings according to statements on preferred reporting items for systematic reviews and meta-analyses 2020 (S1 PRISMA 2020 Checklist) [24] and on synthesis without meta-analysis in systematic reviews (SWiM) [25]. Ethics committee review was not required for this review. Box 1 shows our definitions of symptoms, asymptomatic infection and presymptomatic status.

Box 1. Definitions of symptoms and symptom status in a person with SARS-CoV-2 infections

Symptoms: symptoms that a person experiences and reports. We used the authors' definitions. We searched included manuscripts for an explicit statement that the study participant did not report symptoms that they experienced. Some authors defined 'asymptomatic' as an absence of self-reported symptoms. We did not include clinical signs observed or elicited on examination.

Asymptomatic infection: a person with laboratory-confirmed SARS-CoV-2 infection, who has no symptoms, according to the authors' report, at the time of first clinical assessment and had no symptoms at the end of follow-up. The end of follow-up was defined as any of the following: virological cure, with one or more negative RT-PCR test results; follow-up for 14 days or more after the last possible exposure to an index case; follow-up for seven days or more after the first RT-PCR positive result.

Presymptomatic: a person with laboratory-confirmed SARS-CoV-2 infection, who has no symptoms, according to the authors' report, at the time of first clinical assessment, but who

medRxiv preprint doi: https://doi.org/10.1101/2022.01.20.22269581; this version posted March 29, 2022. The copyright holder for this preprint (which was not certified by peer review) is the author/funder, who has granted medRxiv a license to display the preprint in perpetuity.
It is made available under a CC-BY 4.0 International license .

developed symptoms by the end of follow-up. The end of follow-up was defined as any of the following: virological cure, with one or more negative RT-PCR test results; follow-up for 14 days or more after the last possible exposure to an index case; follow-up for seven days or more after the first RT-PCR positive result.

Information sources and search

We conducted the first search on 25 March 2020 and updated it on 20 April 2020, 10 June 2020, 2 February 2021 and, for this update, 6 July 2021. We searched the COVID-19 living evidence database [26], which uses automated workflow processes to: (1) aggregate simultaneous daily searches of four electronic databases (Medline, PubMed, Ovid Embase, bioRxiv and medRxiv), using medical subject headings and free-text keywords for SARS-CoV-2 infection and COVID-19; (2) de-duplicate the records; (3) tag records that are preprints; and (4) allow searches of titles and abstracts using Boolean operators. We used the search function to identify studies of asymptomatic or presymptomatic SARS-CoV-2 infection using a search string of medical subject headings and free text keywords (S1 Text). We also examined articles suggested by experts and the reference lists of retrieved studies. Reports were planned to be updated at 3-monthly intervals, with continuously updated searches.

Eligibility criteria

We included studies, in any language, of people with SARS-CoV-2 diagnosed by RT-PCR that documented follow-up and symptom status at the beginning and end of follow-up or investigated the contribution to SARS-CoV-2 transmission of asymptomatic or presymptomatic infection. We included contact tracing and outbreak investigations, cohort studies, case-control studies, and mathematical modelling studies. We amended eligibility criteria after the third version of the review [12] in two ways. First, we excluded studies that only reported the proportion of presymptomatic SARS-CoV-2 because the settings and methods of these studies were very different and their results were too heterogeneous to summarise [12]. Second, we aimed to reduce the risk of bias from studies with inclusion criteria based mainly on people with symptoms, which would systematically underestimate the proportion of people with asymptomatic infection. We therefore excluded the following study types: case series restricted to people already diagnosed and studies that did not report the number of people tested for SARS-CoV-2, from whom the study population was derived. We also excluded case reports and contact investigations of single individuals or families, and any study

medRxiv preprint doi: https://doi.org/10.1101/2022.01.20.22269581; this version posted March 29, 2022. The copyright holder for this preprint (which was not certified by peer review) is the author/funder, who has granted medRxiv a license to display the preprint in perpetuity.
It is made available under a CC-BY 4.0 International license .

without sufficient follow-up (Box 1). Where data from the same study population were reported in multiple records, we extracted data from the most comprehensive report.

Study selection and data extraction

Reviewers, including crowdsourced trained volunteers, worked in pairs to screen records using an application programming interface in the electronic data capture system (REDCap, Vanderbilt University, Nashville, TN, USA). One reviewer applied eligibility criteria to select studies and a second reviewer verified all included and excluded studies. We reported the process in a flow diagram, adapted for living systematic reviews [27] (S1 Fig). The reviewers determined which of the three review questions each study addressed. One reviewer extracted data using a pre-piloted extraction form in REDCap and a second reviewer verified the extracted data. For both study selection and data extraction, a third reviewer adjudicated on disagreements that could not be resolved by discussion. We contacted study authors for clarifications. The extracted variables included, study design, country and/or region, study setting, population, age, sex, primary outcomes and length of follow-up (full list of variables in S1 Appendix). We extracted raw numbers of individuals with an outcome of interest and relevant denominators from empirical studies. From statistical and mathematical modelling studies we extracted proportions and 95% credibility intervals.

The primary outcomes for each review question were (1) the proportion of people with asymptomatic SARS-CoV-2 infection who did not experience symptoms at all during follow-up; (2) secondary attack rate from asymptomatic or presymptomatic index cases, compared with symptomatic cases; (3) model-estimated proportion of SARS-CoV-2 transmission accounted for by people who are asymptomatic or presymptomatic.

Risk of bias in included studies

After the third version of the review [12], we developed a new tool to assess the risk of bias because the study designs of included studies have changed. In previous versions, we used items from tools to assess case series [28] and the prevalence of mental health disorders [29]. The new tool assessed possible biases in studies of prevalence in general and COVID-19 in particular [4,30]. We developed signalling questions in the domains of selection (two items), information (three items) and selective

medRxiv preprint doi: https://doi.org/10.1101/2022.01.20.22269581; this version posted March 29, 2022. The copyright holder for this preprint (which was not certified by peer review) is the author/funder, who has granted medRxiv a license to display the preprint in perpetuity.
It is made available under a CC-BY 4.0 International license .

reporting (one item) biases (S2 Text). For mathematical modelling studies, we used a checklist for assessing relevance and credibility [31]. Two authors independently assessed the risk of bias, using a customised online tool. A third reviewer resolved disagreements.

Synthesis of the evidence

The data extracted and the code used to display and synthesise the results are publicly available: https://github.com/leonieheron/LSR_Asymp_v4. We used the *metaprop*, *metabin* and *metafor* functions from the *meta* package (version 4.11-0) [32] and the *ggplot2* package (version 3.3.5) in R (version 3.5.1). The 95% confidence intervals (CI) for each study were estimated using the Clopper-Pearson method [33]. For review question 1, in contact or outbreak investigations, we subtracted the index cases from the total with SARS-CoV-2 infection, because these people were likely to have been identified because of their symptoms and their inclusion might lead to underestimation of the asymptomatic proportion [16]. For all meta-analyses, we used stratified random effects models. Where a meta-analysis was not done, we present the interquartile range (IQR) and describe heterogeneity visually in forest plots, ordered by study sample size [25]. We calculated the I^2 statistic, which is the approximate proportion of between-study variability that is due to heterogeneity other than chance and τ^2, the between-study variance. We calculated 95% prediction intervals for all summary estimates, to give a likely range of proportions that would have been obtained in hypothetical studies conducted in similar settings [17,19,20]. We did subgroup analyses for pre-specified characteristics of study design, setting and risk of bias and post-hoc analyses according to age group and geographic region, comparing groups using a χ^2 test. We used meta-regression for post-hoc analyses examining associations with study size and publication date. To compare our findings with other studies, we extracted the raw data from five systematic reviews [11,13-16] and calculated prediction intervals [17]. For review question 2, as a measure of infectiousness, we calculated the secondary attack rate as the number of SARS-CoV-2-infected contacts as a proportion of all close contacts ascertained. For each included study, we compared the secondary attack rate from asymptomatic or presymptomatic index cases with that from symptomatic cases in the same study. If there were no events in a group, we added 0.5 to each cell in the 2x2 table. We did not account for

medRxiv preprint doi: https://doi.org/10.1101/2022.01.20.22269581; this version posted March 29, 2022. The copyright holder for this preprint (which was not certified by peer review) is the author/funder, who has granted medRxiv a license to display the preprint in perpetuity.
It is made available under a CC-BY 4.0 International license .

potential clustering of contacts because the included studies did not report the number and size of infection clusters consistently. We used the Hartung-Knapp method for random effects meta-analysis to estimate a summary risk ratio (with 95% CI) [34]. For review question 3, we reported the findings descriptively because of large differences between study settings, methods and results. We did not construct funnel plots to examine bias across studies because their utility in studies reporting on proportions is not clear.

Results

The searches for studies about asymptomatic or presymptomatic SARS-CoV-2, on 25 March, 20 April and 10 June 2020 and 2 February and 6 July 2021 resulted in 89, 230, 688, 4,213 and 3,018 records for screening, respectively (S1 Fig). Owing to changes in eligible study designs, this update excludes 67 articles from earlier versions (S1 Table). We included a total of 146 studies addressing one or more review questions; 130 empirical studies that estimate the proportion of people with asymptomatic SARS-CoV-2 (summarised in Table 1 and S2 Table) [35-164], eight studies reporting on secondary attack rates [35,81,131,142,165-168], and 13 mathematical modelling studies [7,165,169-179]. At the time of the search on 6 July 2021, five records were preprints. We checked the publication status on 14 March 2022 and all were still preprints [61,62,88,169,171]. The review period from 1 January 2021 onwards includes 52 publications, three of which collected data during the period when the alpha variant of concern [85,125,133] had been described and vaccines were being introduced.

Proportion of people with asymptomatic SARS-CoV-2 infection

The 130 studies reported on 28,426 people with SARS-CoV-2 infection (11,923 defined as having asymptomatic infection) in 42 countries [35-164] (Table 1, S3Table). Amongst all 130 included studies, 88 studies used more than one method of follow-up to ascertain asymptomatic status (Table 1, S2 Table). Only 22 of 130 studies reported the median or mean age [38,47,70,76,77,83,85,95,99,119-121,124,126,128,133,134,139,143,146,152,164] and only five studies included children only [65,67,110,115,118]. Only 31 studies reported the sex of people with asymptomatic SARS-CoV-2 (Table 1, S2 Table) [38,47,51,53,70,71,75,76,83,85,95,99,107,119-122,124,126,128,133,134,139,143,146,147,150,153,158,162,164]. The types of included studies

medRxiv preprint doi: https://doi.org/10.1101/2022.01.20.22269581; this version posted March 29, 2022. The copyright holder for this preprint (which was not certified by peer review) is the author/funder, who has granted medRxiv a license to display the preprint in perpetuity.
It is made available under a CC-BY 4.0 International license .

changed across the five versions of the review. In the first version [23], six of nine studies were contact tracing investigations of single-family clusters. In this version, two main types of study design generated the study populations of people with SARS-CoV-2: contact tracing or outbreak investigation methods were used to identify and test potentially infected contacts (46 studies, referred to as contact and outbreak investigations); and studies that involved screening of a defined group of people in settings in the community, institutions, such as long-term care facilities, or occupational groups (84 studies, referred to as screening studies).

Table 1. Summary of characteristics of studies reporting on proportion of asymptomatic SARS-CoV-2 infections (review question 1)

	Study design and setting					All studies
	Contact investigation	Outbreak investigation	Screening of defined population			
			Community	Institutional	Occupational	
Total studies, n	13	33	23	43	18	130
Publication date						
Jan 2020 – Jun 2020	5	9	3	3	4	24
Jul 2020 – Dec 2020	5	17	11	17	6	56
Jan 2021 onward	3	7	9	23	8	50
Region[b]						
Africa	0	2	2	1	1	6
Americas	5	10	4	19	7	45
South-East Asia	0	3	2	2	1	7
Europe	2	13	7	18	5	45
Eastern Mediterranean	0	0	3	2	2	8
Western Pacific	6	6	5	1	2	19
Follow-up method[c]						
14 days after last possible exposure	7	11	2	3	4	27
≥7 days after diagnosis	11	27	19	35	16	108
Until negative RT-PCR result	2	4	9	12	6	33
Two or more follow-up methods	8	21	17	28	14	88
Age range of study participants						
Children (<18 years)	1	1	0	3	0	5
Adults (18 – 65 years)	3	10	9	16	14	52
Older adults (>65 years)	0	7	0	6	0	13
All ages	7	14	10	15	2	48
No information about age	2	1	4	3	2	12
Total with SARS-CoV-2 infection, n	1076	4910	10652	8921	2867	28426
Asymptomatic SARS-CoV-2 infections	264	1409	6007	3658	585	11923
Gender of asymptomatic cases[c]						
Male	1	33	1419	30	16	1499
Female	0	32	589	313	26	960

medRxiv preprint doi: https://doi.org/10.1101/2022.01.20.22269581; this version posted March 29, 2022. The copyright holder for this preprint (which was not certified by peer review) is the author/funder, who has granted medRxiv a license to display the preprint in perpetuity.
It is made available under a CC-BY 4.0 International license .

SARS-CoV-2, severe acute respiratory syndrome coronavirus 2; Jan, January; Jun, June; Jul, July; Dec, December

[a] S2 Table reports the characteristics of each study included;

[b] World Health Organization regions;

[c] Studies could have more than one method of follow-up (S2 Table);

[d] 99 studies did not report the gender of asymptomatic cases.

Between-study heterogeneity was considerable, so we did not estimate a mean proportion of asymptomatic infections overall, or for screening studies (Fig 1). The IQR of estimates for all 130 included studies (141 clusters) was 14-50% (prediction interval 2-90%). In 46 studies enrolling people found through contact or outbreak investigations, for example in long-term care facilities, in aeroplanes, or on cruise ships, we estimated a summary estimate for the proportion asymptomatic (19%, 95% CI 15-25%, prediction interval 2-70%, IQR 8-37%). The estimated proportions of asymptomatic SARS-CoV-2 infections were similar in studies of contact investigations (16%, 95% CI 9-27%, IQR 8-38%, 13 studies) and outbreak investigations (20%, 95% CI 15-28%, IQR 8-38%, 33 studies) (S2 Fig).

In 84 screening studies, the IQR for estimates from individual studies was 20-65% and the prediction interval was 4-94% [41-48,50-54,56,58-63,67,69-71,73,74,79,83,86,88-97,99-101,103-105,107,109,110,114-117,119,120,122,124-126,128,130,133-138,143-145,147,150-156,158-164]. The ranges of estimates were similar in three settings in which screening studies were conducted; people in a community setting (23 studies, IQR 20-53%, prediction interval 2-96%), institutional settings such as nursing homes (43 studies, IQR 26-67%, prediction interval 5-93%), and occupational settings such as amongst groups of healthcare workers (18 studies, IQR 17-64%, prediction interval 3-95%) (S2 Fig).

Three studies had data collection periods from 1 January 2021. In two nursing home outbreaks, 3/4 SARS-CoV-2 infections in partially vaccinated residents [133] and 13/14 infections (with the alpha variant) [85] in full vaccinated residents were asymptomatic. One study among healthcare workers did not report on symptom status according to vaccination or variant of concern but found that 76/155 (49%) with reinfection compared with 273/1704 (17%) with primary infection were asymptomatic [125].

medRxiv preprint doi: https://doi.org/10.1101/2022.01.20.22269581; this version posted March 29, 2022. The copyright holder for this preprint **(which was not certified by peer review)** is the author/funder, who has granted medRxiv a license to display the preprint in perpetuity.
It is made available under a CC-BY 4.0 International license .

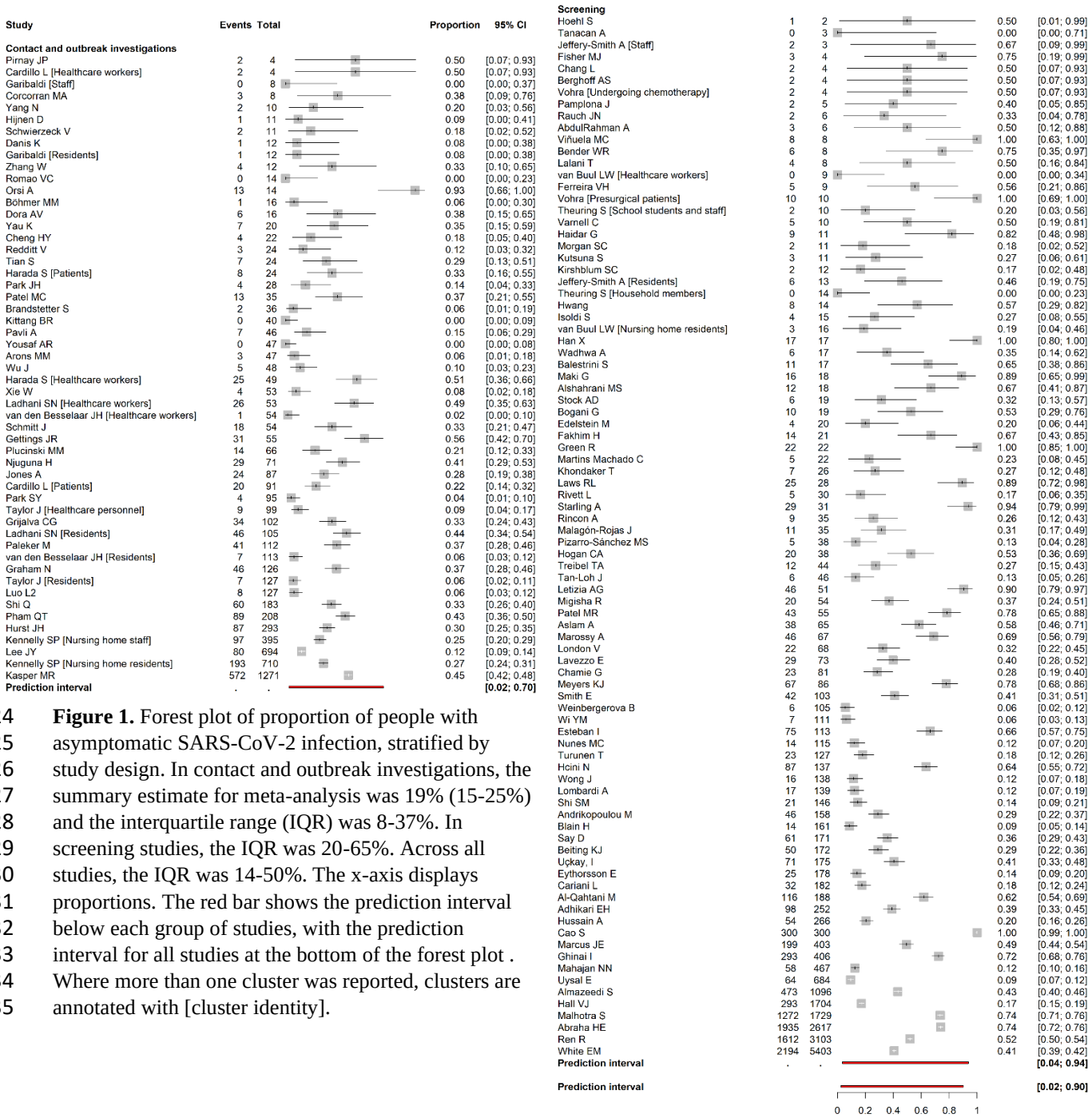

Figure 1. Forest plot of proportion of people with asymptomatic SARS-CoV-2 infection, stratified by study design. In contact and outbreak investigations, the summary estimate for meta-analysis was 19% (15-25%) and the interquartile range (IQR) was 8-37%. In screening studies, the IQR was 20-65%. Across all studies, the IQR was 14-50%. The x-axis displays proportions. The red bar shows the prediction interval below each group of studies, with the prediction interval for all studies at the bottom of the forest plot . Where more than one cluster was reported, clusters are annotated with [cluster identity].

medRxiv preprint doi: https://doi.org/10.1101/2022.01.20.22269581; this version posted March 29, 2022. The copyright holder for this preprint (which was not certified by peer review) is the author/funder, who has granted medRxiv a license to display the preprint in perpetuity.
It is made available under a CC-BY 4.0 International license .

Risk of bias in individual studies

There were risks of bias in all types of empirical studies (S3 Fig). In pre-specified subgroup analyses according to risk of bias domains (S4 Table2), statistical heterogeneity remained very high ($I^2 \geq 84\%$) and the prediction intervals remained wide. In screening studies, the summary proportion in was lower in studies judged to be at low risk of information bias in the assessment of symptoms (29%, 95% CI 20-42%) than in studies at unclear or high risk of bias (47%, 95% CI 37-57%) (p=0.03, test for subgroup differences). For all other domains, estimates of the proportion asymptomatic were not associated with the assessment of the risk of bias.

Factors associated with proportion of asymptomatic SARS-CoV-2

Table 2 shows analyses for factors pre-specified in the protocol and post-hoc (Table 2). Study design and setting was pre-specified and explained 16% of the variance in heterogeneity; estimates ranged from 16% (8-29%) for contact investigations to 45% (35-56%) for screening studies in institutional settings (S2 Fig). The date of publication was associated with the estimate of the proportion asymptomatic (S4 Fig), increasing in more recent publications (p 0.03), although this only explained 4% of the variance in heterogeneity. There was some evidence of variability in different world regions (p=0.06), explaining 9% of the heterogeneity. Sample size and age range of the study participants did not appear to influence the estimated asymptomatic proportion. In three systematic reviews that we re-analysed, prediction intervals were: 1-83% (241 studies [14]); 4-97% (95 studies [15]); and 3-89% (170 studies [16]). I^2 values were between 94% and 99% (S2 Appendix).

medRxiv preprint doi: https://doi.org/10.1101/2022.01.20.22269581; this version posted March 29, 2022. The copyright holder for this preprint (which was not certified by peer review) is the author/funder, who has granted medRxiv a license to display the preprint in perpetuity.
It is made available under a CC-BY 4.0 International license .

Table 2. Summary of findings of subgroup and meta-regression analyses of factors associated with the proportion of asymptomatic SARS-CoV-2 infections

Variable	Clusters[a]	Proportion at the reference value (95% CI)	τ^2 [b]	p value (subgroup difference/ intercept)	Heterogeneity variance explained[c]
Reference	141	0.32 (0.27–0.38)	2.19	-	-
Study design and setting[d]					
Contact investigation	13	0.16 (0.08; 0.29)	1.87	<0.001	16%
Outbreak investigation	40	0.20 (0.14; 0.28)			
Screening: community	24	0.39 (0.26; 0.53)			
Screening: institutional	46	0.45 (0.35; 0.56)			
Screening: occupational	18	0.41 (0.26; 0.59)			
Age group[e]					
All ages	57	0.28 (0.21-0.37)	2.11	0.38	4%
Adults (18-65 years)	52	0.36 (0.27-0.47)			
Older adults (>65 years) only	14	0.25 (0.13-0.44)			
Children (<18 years) only	5	0.27 (0.09-0.58)			
Not reported	13	0.45 (0.27-0.66)			
Geographic region[e f]					
Americas	47	0.37 (0.27-0.47)	2.00	0.06	9%
Europe	52	0.24 (0.17-0.33)			
Western Pacific	20	0.35 (0.21-0.51)			
SE Asia	8	0.22 (0.09-0.43)			
East Mediterranean	8	0.59 (0.33-0.81)			
Africa	6	0.47 (0.22-0.74)			
Selection bias[a d]					
Low risk	54	0.34 (0.25-0.44)	2.19	0.67	0%
Unclear/high risk	87	0.31 (0.25-0.39)			
Information bias, assessment of symptoms defining status[a d]					
Low risk	33	0.25 (0.16-0.36)	2.15	0.14	2%
Unclear/high risk	108	0.35 (0.28-0.42)			
Information bias, misclassification based on follow-up[a d]					
Low risk	107	0.32 (0.25-0.38)	2.19	0.65	0%
Unclear/ high risk	34	0.35 (0.24-0.47)			
Selective reporting bias[a d]					
Low risk	126	0.33 (0.27-0.40)	2.17	0.37	1%
Unclear/ high risk	15	0.25 (0.13-0.43)			
Sample size[g]					
Proportion at sample size 50	-	0.29 (0.14-0.51)	1.91	0.06	13%
Proportion at sample size 120	-	0.31 (0.24-0.39)			
Proportion at sample size200	-	0.32 (0.24-0.40)			
Publication date					
Reference (first date, 19 Feb 2020)	-	0.21 (0.13–0.32)	2.09	<0.001	4%
Coefficient	-	0.50 (0.50–0.50)			

CI, confidence interval

[a] Total number of studies, 130; independent within-study clusters counted individually;

[b] Common heterogeneity parameter estimated within each subgroup;

[c] Formula for proportion of heterogeneity variance explained, $\frac{\tau^2_{unadjusted}-\tau^2_{adjusted}}{\tau^2_{unadjusted}}$

[d] Pre-specified analysis in review protocol

[e] Subgroup analysis not specified in review protocol

[f] World Health Organization regions;

medRxiv preprint doi: https://doi.org/10.1101/2022.01.20.22269581; this version posted March 29, 2022. The copyright holder for this preprint (which was not certified by peer review) is the author/funder, who has granted medRxiv a license to display the preprint in perpetuity.
It is made available under a CC-BY 4.0 International license .

[g] Prevalence estimated using the meta-regression model for the approximate values of the median (n=46), the mean (n=202) and the third quartile (n=126) of study sample sizes.

Infectiousness of people with asymptomatic or presymptomatic SARS-CoV-2

Eight studies provided data to calculate and to compare secondary attack rates by symptom status of the index case (Fig 2) [35,81,131,142,165-168]. Seven studies compared the secondary attack rate from asymptomatic with symptomatic index cases (summary risk ratio 0.32 (95% CI 0.16-0.64, prediction interval 0.11-0.95) [81,131,142,165-167]. One study compared asymptomatic with presymptomatic index cases (summary risk ratio 0.19, 95% CI 0.02-1.46) [35] and four studies compared presymptomatic with symptomatic index cases (summary risk ratio 1.00 (95% CI 0.37-2.71, prediction interval 0.11-9.12) [81,142,166,167]. The risk of information bias, specifically in symptom assessment, was judged to be high or unclear in five of the eight studies included (S3 Fig).

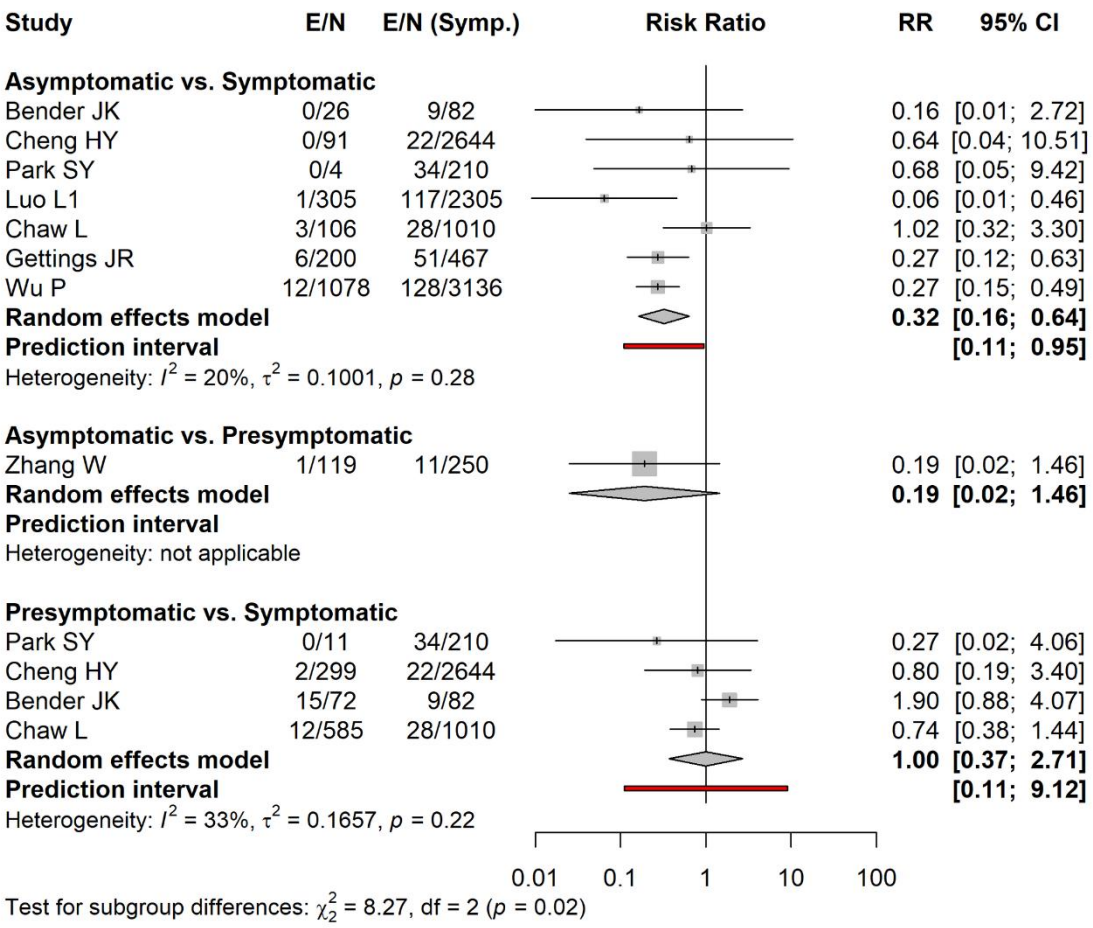

Figure 2. Forest plot of the secondary attack rate of SARS-CoV-2 infections comparing infections in contacts of asymptomatic and presymptomatic index cases with infections in contacts of symptomatic cases. The RR is on a logarithmic scale. The diamonds show the summary estimate and its 95% confidence interval. The red bar shows the prediction interval. CI, confidence interval; E, number of secondary transmission events; N, number of close contacts; RR, risk ratio; Symp. symptomatic individuals.

medRxiv preprint doi: https://doi.org/10.1101/2022.01.20.22269581; this version posted March 29, 2022. The copyright holder for this preprint (which was not certified by peer review) is the author/funder, who has granted medRxiv a license to display the preprint in perpetuity.
It is made available under a CC-BY 4.0 International license .

Contribution of asymptomatic and presymptomatic infection to SARS-CoV-2 transmission

We included 13 mathematical modelling studies (Fig 3, S5 Table) [7,165,169-179].The models in nine studies were informed by analyses of data from contact investigations in China, South Korea, Singapore, and from an outbreak on the *Diamond Princess* cruise ship, using data to estimate the serial interval or generation time [7,165,170,172,173,176-179]. In three studies the authors did not analyse any original data sources [169,174,175].

Estimates of the contributions of both asymptomatic and presymptomatic infections SARS-CoV-2 transmission were very heterogeneous. For asymptomatic SARS-CoV-2 infection, four studies contributed five estimates [7,171,175,177]. In three studies, the estimates suggested a contribution to SARS-CoV-2 transmission of asymptomatic infection of less than 15%. One study estimated a higher proportion (69%, 95% CrI 20–85%) with a wide credibility interval [177] (Fig 3). The estimates have large uncertainty intervals, and the disparate predictions result from differences in the proportion of asymptomatic infections and relative infectiousness of asymptomatic infection.

We included 12 studies providing 16 estimates of the contribution of presymptomatic transmission [7,165,169,170,172-179]. The models examined a range of epidemic settings and used different assumptions about the durations and distributions of infection parameters such as incubation period, generation time and serial interval (S5 Table). In seven studies, point estimates for the estimated contribution of presymptomatic infection to all SARS-CoV-2 transmission in at least one reported scenario were 40% or greater [7,169,170,172,173,175,176] (Fig 3). In one study that estimated a contribution of <1% [174], the model-fitted serial interval was longer than observed in empirical studies. The credibility of most modelling studies was limited by the absence of external validation and of uncertainty intervals for the estimates cited. (S5 Fig). The estimates from studies that relied on data from different published sources that might not have been compatible were assessed as providing low quality evidence (S5 Table).

medRxiv preprint doi: https://doi.org/10.1101/2022.01.20.22269581; this version posted March 29, 2022. The copyright holder for this preprint (which was not certified by peer review) is the author/funder, who has granted medRxiv a license to display the preprint in perpetuity.
It is made available under a CC-BY 4.0 International license .

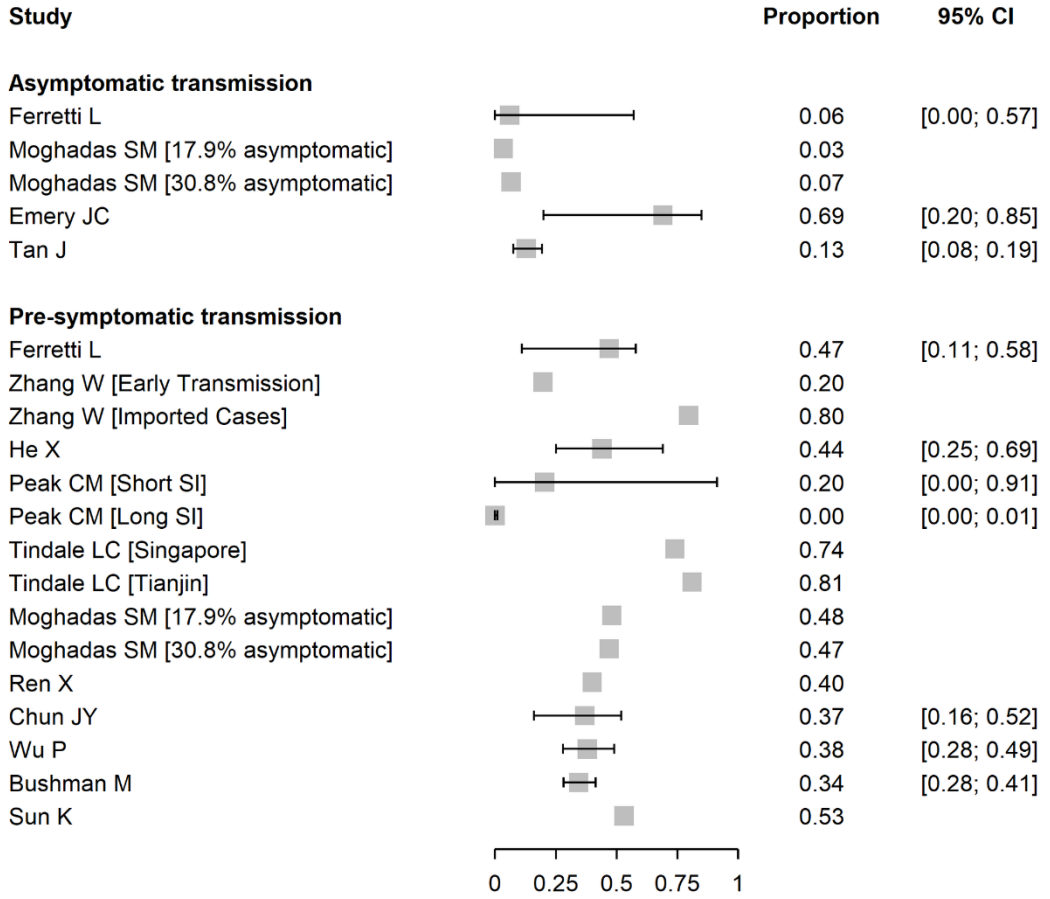

Figure 3. Forest plot of proportion of SARS-CoV-2 infection resulting from asymptomatic or presymptomatic transmission. For studies that report outcomes in multiple settings or with alternative assumptions, these are annotated in brackets. CI, confidence interval; SI, serial interval.

Discussion

Summary of main findings

1) For all 130 included studies, the IQR for the proportion of asymptomatic SARS-CoV-2 was 14-50%, prediction interval 2-90%) and for 84 studies based on screening of defined populations, IQR 20-65% (prediction interval 4-94%). In 46 studies that identified participants through contact tracing of index cases and outbreak investigations, the summary proportion from meta-analysis was 19% (95% CI 15-25%, prediction interval 2-70%). 2) The risk ratio for the secondary attack rate from asymptomatic compared with symptomatic infections was 0.38 (95% CI 0.16-0.64, prediction interval 0.11-0.95) and for presymptomatic infections compared with symptomatic infection was 1.00 (95% CI 0.37-2.71, prediction interval 0.11-9.12). 3) In mathematical modelling studies, estimated proportions of all SARS-CoV-2 infections that result from transmission from asymptomatic individuals were mostly below 15%, and from presymptomatic individuals mostly higher than 40%.

medRxiv preprint doi: https://doi.org/10.1101/2022.01.20.22269581; this version posted March 29, 2022. The copyright holder for this preprint (which was not certified by peer review) is the author/funder, who has granted medRxiv a license to display the preprint in perpetuity.
It is made available under a CC-BY 4.0 International license .

Evidence about asymptomatic infections caused by variants of concern, or with immunity following infection or vaccination, is limited.

Strengths and weaknesses of the living systematic review methods

A strength of the methodology of this review is the transparent reporting, with openly available data and changes over different versions reported in the protocol. Our inclusion criteria attempted to reduce risks of bias and we developed a new tool to address potential biases in the studies included in this review. In contact investigations, we subtracted index cases from the total number of people with SARS-CoV-2 to avoid underestimation of the proportion asymptomatic [16]. We examined heterogeneity in detail and, as a result of the wide prediction interval, we chose not to report an overall summary estimate [18,25]. A limitation of the methods for this living systematic review is that this update only includes published studies up to 6 July 2021. This covers the period when vaccines started to be rolled out and the alpha variant of concern became dominant in high-income countries. Although we made extensive efforts to comply with the planned 3-monthly updates, with weekly searches and a continuous process of screening, data extraction and risk of bias assessment, the pace of publications about SARS-CoV-2 exceeds the capacity of our crowd of reviewers [10,26]. Our decision to include preprints compensates for some of the delay because these articles appear sooner than peer-reviewed publications. In reviews of observational epidemiological studies, search terms are broad so the number of studies that needs to be screened is high, but the yield of included studies is low. The four databases that we searched are not comprehensive, but they cover the majority of publications and we do not believe that we have missed studies that would change our conclusions. We have also not considered the possible impact of false negative RT-PCR results, which might be more likely to occur in asymptomatic infections [180] and would underestimate the proportion of asymptomatic infections [181].

Comparison with other reviews and interpretation

The type of studies that provide estimates of the proportion of asymptomatic SARS-CoV-2 infections and heterogeneity between them has changed over the course of the pandemic. In our living systematic review, the prediction interval has widened from 23-37% in studies published up to 25 March 2020 [23], to 3-67% up to June 2020 [12], 2-89% up to 2 February 2021 [21]and remains at 2-

medRxiv preprint doi: https://doi.org/10.1101/2022.01.20.22269581; this version posted March 29, 2022. The copyright holder for this preprint (which was not certified by peer review) is the author/funder, who has granted medRxiv a license to display the preprint in perpetuity.
It is made available under a CC-BY 4.0 International license .

90% up to 6 July. We found three systematic reviews, in which authors reported restriction to studies with adequate follow-up (S2 Appendix) [11,13,16]. In two of the reviews, authors also applied criteria to reduce the risks of selection bias, with summary estimates of 18% (95% CI 9–26%, I^2 84%, 9 studies) [13] and 23% (95% CI 16–30%, I^2 92%, 21 studies) [11]. In both reviews, with studies published up to mid-2020, many included studies used designs that we defined as contact or outbreak investigations (Fig 1, S2 Table, S2 Fig). Sah et al. reviewed studies published up to April 2021 and their subgroup estimate from studies in long-term care facilities, which include many outbreak investigations, was 17.8%, 95% CI 9.7-30.3%, 15 studies [16]. The summary estimates from all these reviews are compatible with our estimate from 46 studies in similar settings (19%, 95% CI 15-25%, prediction interval 2-70%, I^2 90%) (Fig 1).

It may not be possible to obtain a single summary estimate from published literature of the proportion of persistently asymptomatic SARS-CoV-2 infection. Estimates from meta-analysis might be precise, but are likely to be unreliable owing to unacceptably high levels of heterogeneity. In three large systematic reviews, overall estimates had narrow confidence intervals [14-16], but I^2 values were 94-99% and prediction intervals, which show the extent of all between-study variability were not reported [17]. The prediction intervals that we calculated extended more or less from zero to 100% (S2 Appendix), making differences in estimates between these studies hard to interpret. We expected this update to our living systematic review to provide a more precise and less heterogeneous estimate of the proportion of people with asymptomatic SARS-CoV-2 than in the previous version [12]. In particular, we expected that studies that detect SARS-CoV-2 through screening of defined populations and follow up of those infected would be less affected by biases in study methodology [30] and would provide a more accurate estimate of persistently asymptomatic SARS-CoV-2, which should be influenced mainly by properties of the virus and the host response to infection [182]. Study design was the factor that explained the largest proportion of variability in this review (S2 Appendix). Information bias, resulting from the way in which asymptomatic status is determined, was the factor most strongly associated with the estimated proportion of asymptomatic infection in screening studies (Table 2). Studies based on contact and outbreak investigations might obtain more detailed data about

medRxiv preprint doi: https://doi.org/10.1101/2022.01.20.22269581; this version posted March 29, 2022. The copyright holder for this preprint (which was not certified by peer review) is the author/funder, who has granted medRxiv a license to display the preprint in perpetuity.
It is made available under a CC-BY 4.0 International license .

symptoms, resulting in lower estimates of the proportion that is classified as asymptomatic. Symptom report also differs between different groups of study participants, even within the same study, and could also contribute to heterogeneity [183]. Age might play a role as children appear more likely than adults to have an asymptomatic course of infection, but age was poorly reported and could not be examined in detail (Table 1, Table 2).

The analysis of secondary attack rates in this update now provides strong evidence of lower infectiousness of people with asymptomatic than symptomatic infection (Fig 2). The difference in secondary attack rates between asymptomatic and symptomatic index cases in our meta-analysis is smaller and less biased than in systematic reviews that analyse groups of studies reporting asymptomatic index cases and of symptomatic cases separately [182,184]. In meta-analyses of two proportions, the direct comparison within studies reduces heterogeneity and is less biased [34]. Since SARS-CoV-2 can be transmitted a few days before the onset of symptoms [185], presymptomatic transmission likely contributes substantially to overall SARS-CoV-2 epidemics. If both the proportion and transmissibility of asymptomatic infection are relatively low, people with asymptomatic SARS-CoV-2 infection should account for a smaller proportion of overall transmission than presymptomatic individuals. This is consistent with the findings of modelling studies in our review, although the absence of descriptions of the epidemic context in many studies made it difficult to compare findings across studies.

Implications and unanswered questions

This living systematic review shows the challenges of synthesising evidence from observational epidemiological studies. Heterogeneity in systematic reviews of prevalence is a recognised challenge [34,186]. Methodological guidance to refrain from meta-analysis, and to report prediction intervals, when the variability between studies is extreme is often ignored in favour of summary estimates, which are easy to cite [18,20]. Part of the heterogeneity in our review arises from the fact that many studies were not designed to estimate the proportion of asymptomatic SARS-CoV-2 infection. The incomplete descriptions of inclusion criteria, response rates, follow-up and of definitions of symptom

medRxiv preprint doi: https://doi.org/10.1101/2022.01.20.22269581; this version posted March 29, 2022. The copyright holder for this preprint (which was not certified by peer review) is the author/funder, who has granted medRxiv a license to display the preprint in perpetuity.
It is made available under a CC-BY 4.0 International license .

status [1] made it difficult to assess the risks of bias and to investigate their contribution to between-study heterogeneity.

The finding that, in studies of contact and outbreak investigations, a substantial minority of people with SARS-CoV-2 infection remains asymptomatic throughout the course of infection, and that almost half of all transmission might occur before symptoms develop has already had implications for prevention. When SARS-CoV-2 community transmission levels are high, physical distancing measures and mask-wearing need to be sustained to prevent transmission from close contact with people with asymptomatic and presymptomatic infection. Integration of evidence from epidemiological, clinical and laboratory studies will help to clarify the relative infectiousness of asymptomatic SARS-CoV-2. Studies using viral culture as well as RNA detection are needed since RT-PCR defined viral loads appear to be broadly similar in asymptomatic and symptomatic people [180,187].

Determining the viral dynamics and full clinical spectrum of infection with variants of concern is important. Variants classed as omicron differ substantially from all earlier SARS-CoV-2 variants, with high infectiousness and immune evasion [188], and viral characteristics and immunity could influence the occurrence of asymptomatic infection. Studies published in early 2022 are already reporting a wide range of estimates of asymptomatic omicron infection. In India, from the date of emergence of the omicron variant, 24 November 2021 to 4 January 2022, authors reported a high proportion of asymptomatic omicron variant infections (56.7% of 291) but did not report any follow-up and >80% of participants had been vaccinated [189]. In contrast, authors of a cohort study of an outbreak of omicron SARS-CoV-2 in Norway, found only 1 of 81 infections in a highly vaccinated group was asymptomatic after 10 days of follow-up [190]. There are increasing challenges for studies relying on routine health service or surveillance data; in many jurisdictions, indications for routine testing are being reduced, which will make selection biases more likely, and mandated quarantine and isolation periods for people with diagnosed SARS-CoV-2 infection are being reduced, which will increase information biases in the ascertainment of persistent asymptomatic status. Researchers need to design studies to address this specific research question for each variant of concern, taking into

medRxiv preprint doi: https://doi.org/10.1101/2022.01.20.22269581; this version posted March 29, 2022. The copyright holder for this preprint **(which was not certified by peer review)** is the author/funder, who has granted medRxiv a license to display the preprint in perpetuity.
It is made available under a CC-BY 4.0 International license .

account vaccination status and prior infection. There are ongoing prospective studies that collect appropriate data [125], for which improved reporting could address the requirements for assessing asymptomatic infection status fully, but ongoing funding for these studies is not secure [191]. Without prospective longitudinal studies with methods that minimise selection and measurement biases, further updates to this living systematic review are unlikely to provide a reliable summary estimate of the proportion of asymptomatic infections caused by SARS-CoV-2.

medRxiv preprint doi: https://doi.org/10.1101/2022.01.20.22269581; this version posted March 29, 2022. The copyright holder for this preprint **(which was not certified by peer review)** is the author/funder, who has granted medRxiv a license to display the preprint in perpetuity.
It is made available under a CC-BY 4.0 International license .

References

1. Meyerowitz EA, Richterman A, Bogoch I, Low N, Cevik M. Towards an Accurate and Systematic Characterisation of Persistently Asymptomatic Infection with Sars-Cov-2. Lancet Infect Dis 2021;21(6):e163-e9. Epub 2020/12/11. https://doi.org/10.1016/S1473-3099(20)30837-9 PubMed PMID: 33301725; PubMed Central PMCID: 7834404.

2. Day M. Covid-19: Four Fifths of Cases Are Asymptomatic, China Figures Indicate. BMJ. 2020;369:m1375. Epub 2020/04/04. https://doi.org/10.1136/bmj.m1375. PubMed PMID: 32241884.

3. Ing AJ, Cocks C, Green JP. Covid-19: In the Footsteps of Ernest Shackleton. Thorax. 2020;75(8):693-4. https://doi.org/10.1136/thoraxjnl-2020-215091.

4. Griffith GJ, Morris TT, Tudball MJ, Herbert A, Mancano G, Pike L, et al. Collider Bias Undermines Our Understanding of Covid-19 Disease Risk and Severity. Nature Communications. 2020;11(1):5749. https://doi.org/10.1038/s41467-020-19478-2.

5. Lipsitch M, Swerdlow DL, Finelli L. Defining the Epidemiology of Covid-19 - Studies Needed. N Engl J Med. 2020. Epub 2020/02/20. https://doi.org/10.1056/nejmp2002125. PubMed PMID: 32074416.

6. Liu Y, Morgenstern C, Kelly J, Lowe R, Jit M. The Impact of Non-Pharmaceutical Interventions on Sars-Cov-2 Transmission across 130 Countries and Territories. BMC Med. 2021;19(1):40. Epub 20210205. https://doi.org/10.1186/s12916-020-01872-8. PubMed PMID: 33541353; PubMed Central PMCID: 7861967.

7. Ferretti L, Wymant C, Kendall M, Zhao L, Nurtay A, Abeler-Dorner L, et al. Quantifying Sars-Cov-2 Transmission Suggests Epidemic Control with Digital Contact Tracing. Science. 2020;368(6491). Epub 2020/04/03. https://doi.org/10.1126/science.abb6936. PubMed PMID: 32234805; PubMed Central PMCID: PMC7164555.

8. World Health Organization. Covid-19 Vaccines [Access Date:16.03.2020]. Available from: https://www.who.int/emergencies/diseases/novel-coronavirus-2019/covid-19-vaccines.

9. World Health Organization. Tracking Sars-Cov-2 Variants [Access Date:16.03.2020]. Available from: https://www.who.int/en/activities/tracking-SARS-CoV-2-variants/.

10. Ipekci AM, Buitrago-Garcia D, Meili KW, Krauer F, Prajapati N, Thapa S, et al. Outbreaks of Publications About Emerging Infectious Diseases: The Case of Sars-Cov-2 and Zika Virus. BMC Med Res Methodol. 2021;21(1):50. Epub 20210311. https://doi.org/10.1186/s12874-021-01244-7. PubMed PMID: 33706715; PubMed Central PMCID: 7948668.

11. Beale S, Hayward A, Shallcross L, Aldridge R, Fragaszy E. A Rapid Review and Meta-Analysis of the Asymptomatic Proportion of Pcr-Confirmed Sars-Cov-2 Infections in Community Settings [Version 1; Peer Review: 1 Approved with Reservations]. Wellcome Open Research. 2020;5(266). https://doi.org/10.12688/wellcomeopenres.16387.1.

12. Buitrago-Garcia D, Egli-Gany D, Counotte MJ, Hossmann S, Imeri H, Ipekci AM, et al. Occurrence and Transmission Potential of Asymptomatic and Presymptomatic Sars-Cov-2 Infections: A Living Systematic Review and Meta-Analysis. PLoS Med. 2020;17(9):e1003346. https://doi.org/10.1371/journal.pmed.1003346.

13. Byambasuren O, Cardona M, Bell K, Clark J, McLaws ML, Glasziou P. Estimating the Extent of Asymptomatic Covid-19 and Its Potential for Community Transmission: Systematic Review

medRxiv preprint doi: https://doi.org/10.1101/2022.01.20.22269581; this version posted March 29, 2022. The copyright holder for this preprint **(which was not certified by peer review)** is the author/funder, who has granted medRxiv a license to display the preprint in perpetuity.
It is made available under a CC-BY 4.0 International license .

and Meta-Analysis. Official Journal of the Association of Medical Microbiology and Infectious Disease Canada. 2020;Volume 5(Issue 4):pp. 223-34. https://doi.org/10.3138/jammi-2020-0030.

14. Chen X, Huang Z, Wang J, Zhao S, Wong MC-S, Chong KC, et al. Ratio of Asymptomatic Covid-19 Cases among Ascertained Sars-Cov-2 Infections in Different Regions and Population Groups in 2020: A Systematic Review and Meta-Analysis Including 130 123 Infections from 241 Studies. BMJ Open. 2021;11(12):e049752. http://dx.doi.org/10.1136/bmjopen-2021-049752.

15. Ma Q, Liu J, Liu Q, Kang L, Liu R, Jing W, et al. Global Percentage of Asymptomatic Sars-Cov-2 Infections among the Tested Population and Individuals with Confirmed Covid-19 Diagnosis: A Systematic Review and Meta-Analysis. JAMA Network Open. 2021;4(12):e2137257-e. https://doi.org/10.1001/jamanetworkopen.2021.37257.

16. Sah P, Fitzpatrick MC, Zimmer CF, Abdollahi E, Juden-Kelly L, Moghadas SM, et al. Asymptomatic Sars-Cov-2 Infection: A Systematic Review and Meta-Analysis. Proc Natl Acad Sci U S A. 2021;118(34). Epub 2021/08/12. https://doi.org/10.1073/pnas.2109229118. PubMed PMID: 34376550; PubMed Central PMCID: 8403749.

17. Riley RD, Higgins JP, Deeks JJ. Interpretation of Random Effects Meta-Analyses. BMJ. 2011;342:d549. https://doi.org/10.1136/bmj.d549.

18. McKenzie JE, Brennan SE. Synthesizing and Presenting Findings Using Other Methods. Cochrane Handbook for Systematic Reviews of Interventions2019. p. 321-47. https://doi.org/10.1002/9781119536604.ch12.

19. Higgins JPT, Thompson SG, Spiegelhalter DJ. A Re-Evaluation of Random-Effects Meta-Analysis. J R Stat Soc Ser A Stat Soc. 2009;172(1):137-59. https://dx.doi.org/10.1111%2Fj.1467-985X.2008.00552.x. PubMed PMID: 19381330.

20. Deeks JJ, Higgins J, Altman D. Chapter 10: Analysing Data and Undertaking Meta-Analyses. 2022. Available from: https://training.cochrane.org/handbook/current/chapter-10#section-10-10-2.

21. Buitrago-Garcia D, Ipekci AM, Heron L, Imeri H, Araujo-Chaveron L, Arevalo-Rodriguez I, et al. Occurrence and Transmission Potential of Asymptomatic and Presymptomatic Sars-Cov-2 Infections: A Living Systematic Review and Meta-Analysis. medRxiv [Preprint]. 2022:2022.01.20.22269581. https://doi.org/10.1101/2022.01.20.22269581.

22. Elliott JH, Turner T, Clavisi O, Thomas J, Higgins JP, Mavergames C, et al. Living Systematic Reviews: An Emerging Opportunity to Narrow the Evidence-Practice Gap. PLoS Med. 2014;11(2):e1001603. https://doi.org/10.1371/journal.pmed.1001603. PubMed PMID: 24558353; PubMed Central PMCID: 3928029.

23. Buitrago-Garcia D, Egli-Gany D, Counotte M, Hossmann S, Imeri H, Salanti G, et al. The Role of Asymptomatic Sars-Cov-2 Infections: Rapid Living Systematic Review and Meta-Analysis. Version 1. medRxiv [Preprint]. 2020. https://doi.org/10.1101/2020.04.25.20079103

24. Page MJ, McKenzie JE, Bossuyt PM, Boutron I, Hoffmann TC, Mulrow CD, et al. The Prisma 2020 Statement: An Updated Guideline for Reporting Systematic Reviews. BMJ. 2021;372:n71. https://doi.org/10.1136/bmj.n71.

25. Campbell M, McKenzie JE, Sowden A, Katikireddi SV, Brennan SE, Ellis S, et al. Synthesis without Meta-Analysis (Swim) in Systematic Reviews: Reporting Guideline. BMJ. 2020;368:l6890. https://doi.org/10.1136/bmj.l6890.

medRxiv preprint doi: https://doi.org/10.1101/2022.01.20.22269581; this version posted March 29, 2022. The copyright holder for this preprint **(which was not certified by peer review)** is the author/funder, who has granted medRxiv a license to display the preprint in perpetuity.
It is made available under a CC-BY 4.0 International license .

26. Counotte M, Imeri H, Ipekci M, Low N. Covid-19 Living Evidence Bern: Institute of Social and Preventive Medicine, University of Bern; 2020 [Access Date; cited 2020 09.05.2020]. Covid-19 living evidence landing page]. Available from: https://ispmbern.github.io/covid-19/living-review/.

27. Kahale L, Elkhoury R, El Mikati I, Pardo-Hernandez H, Khamis A, Sch¸nemann H, et al. Tailored Prisma 2020 Flow Diagrams for Living Systematic Reviews: A Methodological Survey and a Proposal [Version 2; Peer Review: 1 Approved, 1 Approved with Reservations]. F1000Research. 2021;10(192). https://doi.org/10.12688/f1000research.51723.2.

28. Joanna Briggs Institute. The Joanna Briggs Institute Critical Appraisal Tools for Use in Jbi Systematic Reviews–Checklist for Case Series Adelaide2017 [Access Date:10.06.2020]. Available from: https://joannabriggs.org/ebp/critical_appraisal_tools.

29. Boyle MH. Guidelines for Evaluating Prevalence Studies. Evid Based Ment Health. 1998;1(2):37-40. http://ebmh.bmj.com/content/1/2/37.full.pdf.

30. Accorsi EK, Qiu X, Rumpler E, Kennedy-Shaffer L, Kahn R, Joshi K, et al. How to Detect and Reduce Potential Sources of Biases in Studies of Sars-Cov-2 and Covid-19. Eur J Epidemiol. 2021:179-96. Epub 2021/02/27. https://doi.org/10.1007/s10654-021-00727-7. PubMed PMID: 33634345; PubMed Central PMCID: 7906244.

31. Jaime Caro J, Eddy DM, Kan H, Kaltz C, Patel B, Eldessouki R, et al. Questionnaire to Assess Relevance and Credibility of Modeling Studies for Informing Health Care Decision Making: An Ispor-Amcp-Npc Good Practice Task Force Report. Value Health. 2014;17(2):174-82. https://doi.org/10.1016/j.jval.2014.01.003. PubMed PMID: 24636375.

32. Balduzzi S, Rucker G, Schwarzer G. How to Perform a Meta-Analysis with R: A Practical Tutorial. Evid Based Ment Health. 2019;22(4):153-60. Epub 2019/09/30. https://doi.org/10.1136/ebmental-2019-300117. PubMed PMID: 31563865.

33. Newcombe RG. Two-Sided Confidence Intervals for the Single Proportion: Comparison of Seven Methods. Stat Med. 1998;17(8):857-72. https://doi.org/10.1002/(sici)1097-0258(19980430)17:8%3C857::aid-sim777%3E3.0.co;2-e.

34. Schwarzer G, Rücker G. Meta-Analysis of Proportions. Methods Mol Biol. 2022;2345:159-72. https://doi.org/10.1007/978-1-0716-1566-9_10. PubMed PMID: 34550590.

35. Zhang W, Cheng W, Luo L, Ma Y, Xu C, Qin P, et al. Secondary Transmission of Coronavirus Disease from Presymptomatic Persons, China. Emerg Infect Dis. 2020;26(8):1924-6. Epub 2020/05/27. https://doi.org/10.3201/eid2608.201142. PubMed PMID: 32453686; PubMed Central PMCID: 7392433.

36. Yousaf AR, Duca LM, Chu V, Reses HE, Fajans M, Rabold EM, et al. A Prospective Cohort Study in Nonhospitalized Household Contacts with Severe Acute Respiratory Syndrome Coronavirus 2 Infection: Symptom Profiles and Symptom Change over Time. Clin Infect Dis. 2021;73(7):e1841-e9. Epub 2020/07/29. https://doi.org/10.1093/cid/ciaa1072. PubMed PMID: 32719874; PubMed Central PMCID: 7454397.

37. Yau K, Muller MP, Lin M, Siddiqui N, Neskovic S, Shokar G, et al. Covid-19 Outbreak in an Urban Hemodialysis Unit. Am J Kidney Dis. 2020;76(5):690-5 e1. Epub 2020/07/19. https://doi.org/10.1053/j.ajkd.2020.07.001. PubMed PMID: 32681983; PubMed Central PMCID: 7362862.

medRxiv preprint doi: https://doi.org/10.1101/2022.01.20.22269581; this version posted March 29, 2022. The copyright holder for this preprint **(which was not certified by peer review)** is the author/funder, who has granted medRxiv a license to display the preprint in perpetuity.
It is made available under a CC-BY 4.0 International license .

38. Yang N, Shen Y, Shi C, Ma AHY, Zhang X, Jian X, et al. In-Flight Transmission Cluster of Covid-19: A Retrospective Case Series. Infect Dis (Lond). 2020;52(12):891-901. Epub 2020/08/01. https://doi.org/10.1080/23744235.2020.1800814. PubMed PMID: 32735163.

39. Xie W, Chen Z, Wang Q, Song M, Cao Y, Wang L, et al. Infection and Disease Spectrum in Individuals with Household Exposure to Sars-Cov-2: A Family Cluster Cohort Study. J Med Virol. 2021;93(5):3033-46. Epub 20210212. https://doi.org/10.1002/jmv.26847. PubMed PMID: 33538342; PubMed Central PMCID: PMC8014049.

40. Wu J, Huang Y, Tu C, Bi C, Chen Z, Luo L, et al. Household Transmission of Sars-Cov-2, Zhuhai, China, 2020. Clin Infect Dis. 2020;71(16):2099-108. Epub 2020/05/12. https://doi.org/10.1093/cid/ciaa557. PubMed PMID: 32392331; PubMed Central PMCID: 7239243.

41. Wong J, Abdul Aziz ABZ, Chaw L, Mahamud A, Griffith MM, Ying-Ru LO, et al. High Proportion of Asymptomatic and Presymptomatic Covid-19 Infections in Travelers and Returning Residents to Brunei. J Travel Med. 2020. https://doi.org/10.1093/jtm/taaa066.

42. Wi YM, Lim SJ, Kim SH, Lim S, Lee SJ, Ryu BH, et al. Response System for and Epidemiological Features of Covid-19 in Gyeongsangnam-Do Province in South Korea. Clin Infect Dis. 2021;72(4):661-7. Epub 2020/07/17. https://doi.org/10.1093/cid/ciaa967. PubMed PMID: 32672789; PubMed Central PMCID: 7454481.

43. White EM, Santostefano CM, Feifer RA, Kosar CM, Blackman C, Gravenstein S, et al. Asymptomatic and Presymptomatic Severe Acute Respiratory Syndrome Coronavirus 2 Infection Rates in a Multistate Sample of Skilled Nursing Facilities. JAMA Intern Med. 2020;180(12):1709-11. Epub 2020/10/20. https://doi.org/10.1001/jamainternmed.2020.5664. PubMed PMID: 33074318; PubMed Central PMCID: 7573793.

44. Weinbergerova B, Mayer J, Hrabovsky S, Novakova Z, Pospisil Z, Martykanova L, et al. Covid-19's Natural Course among Ambulatory Monitored Outpatients. Sci Rep. 2021;11(1):10124. Epub 20210512. https://doi.org/10.1038/s41598-021-89545-1. PubMed PMID: 33980931; PubMed Central PMCID: PMC8115337.

45. Wadhwa A, Fisher KA, Silver R, Koh M, Arons MM, Miller DA, et al. Identification of Presymptomatic and Asymptomatic Cases Using Cohort-Based Testing Approaches at a Large Correctional Facility-Chicago, Illinois, USA, May 2020. Clin Infect Dis. 2021;72(5):e128-e35. Epub 2020/12/04. https://doi.org/10.1093/cid/ciaa1802. PubMed PMID: 33270101; PubMed Central PMCID: 7799274.

46. Vohra LM, Jabeen D, Asif N, Ahad A. Covid-19 Pandemic and Breast Cancer Management: A Retrospective Observational Clinical Study from Pakistan. Ann Med Surg (Lond). 2021;63:102151. Epub 20210204. https://doi.org/10.1016/j.amsu.2021.01.099. PubMed PMID: 33564461; PubMed Central PMCID: PMC7860941.

47. Vinuela MC, De Leon-Luis JA, Alonso R, Catalan P, Lizarraga S, Munoz P, et al. Sars-Cov-2 Screening of Asymptomatic Women Admitted for Delivery Must Be Performed with a Combination of Microbiological Techniques: An Observational Study. Rev Esp Quimioter. 2020;33(6):415-21. Epub 2020/09/19. https://doi.org/10.37201/req/088.2020. PubMed PMID: 32945157; PubMed Central PMCID: 7712338.

48. Varnell C, Jr., Harshman LA, Smith L, Liu C, Chen S, Al-Akash S, et al. Covid-19 in Pediatric Kidney Transplantation: The Improving Renal Outcomes Collaborative. Am J Transplant. 2021;21(8):2740-8. Epub 2021/01/17. https://doi.org/10.1111/ajt.16501. PubMed PMID: 33452854; PubMed Central PMCID: 8013281.

medRxiv preprint doi: https://doi.org/10.1101/2022.01.20.22269581; this version posted March 29, 2022. The copyright holder for this preprint (which was not certified by peer review) is the author/funder, who has granted medRxiv a license to display the preprint in perpetuity.
It is made available under a CC-BY 4.0 International license .

49. van den Besselaar JH, Sikkema RS, Koene F, van Buul LW, Oude Munnink BB, Frenay I, et al. Are Presymptomatic Sars-Cov-2 Infections in Nursing Home Residents Unrecognised Symptomatic Infections? Sequence and Metadata from Weekly Testing in an Extensive Nursing Home Outbreak. Age Ageing. 2021;50(5):1454-63. Epub 2021/05/09. https://doi.org/10.1093/ageing/afab081. PubMed PMID: 33963830; PubMed Central PMCID: 8136016.

50. van Buul LW, van den Besselaar JH, Koene F, Buurman BM, Hertogh C, Group** C-N-S, et al. Asymptomatic Cases and Limited Transmission of Sars-Cov-2 in Residents and Healthcare Workers in Three Dutch Nursing Homes. Gerontol Geriatr Med. 2020;6:2333721420982800. Epub 2021/01/12. https://doi.org/10.1177/2333721420982800. PubMed PMID: 33426178; PubMed Central PMCID: 7756037.

51. Uysal E, Kilinçer A, Cebeci H, Özer H, Demir NA, Öztürk M, et al. Chest Ct Findings in Rt-Pcr Positive Asymptomatic Covid-19 Patients. Clinical Imaging. 2021;77:37-42. https://doi.org/10.1016/j.clinimag.2021.01.030.

52. Uçkay I, Steinwender L, Burkhard J, Holy D, Strähl M, Farshad M. Outcomes of Asymptomatic Hospital Employees in Covid-19 Post-Exposure Quarantine During the Second Pandemic Wave in Zurich. J Hosp Infect. 2021;113:189-91. Epub 20210421. https://doi.org/10.1016/j.jhin.2021.04.010. PubMed PMID: 33891983; PubMed Central PMCID: PMC8057933.

53. Turunen T, Kontunen K, Sugulle K, Hieta P, Snellman O, Hussein I, et al. Covid-19 Outbreak at a Reception Centre for Asylum Seekers in Espoo, Finland. J Migr Health. 2021;3:100043. Epub 20210416. https://doi.org/10.1016/j.jmh.2021.100043. PubMed PMID: 33880457; PubMed Central PMCID: PMC8051004.

54. Treibel TA, Manisty C, Burton M, McKnight NA, Lambourne J, Augusto JB, et al. Covid-19: Pcr Screening of Asymptomatic Health-Care Workers at London Hospital. Lancet. 2020. https://doi.org/10.1016/s0140-6736(20)31100-4.

55. Tian S, Wu M, Chang Z, Wang Y, Zhou G, Zhang W, et al. Epidemiological Investigation and Intergenerational Clinical Characteristics of 24 Coronavirus Disease Patients Associated with a Supermarket Cluster: A Retrospective Study. BMC Public Health. 2021;21(1):647. Epub 2021/04/03. https://doi.org/10.1186/s12889-021-10713-z. PubMed PMID: 33794836; PubMed Central PMCID: 8016429.

56. Theuring S, Thielecke M, van Loon W, Hommes F, Hulso C, von der Haar A, et al. Sars-Cov-2 Infection and Transmission in School Settings During the Second Covid-19 Wave: A Cross-Sectional Study, Berlin, Germany, November 2020. Euro Surveill. 2021;26(34). Epub 2021/08/28. https://doi.org/10.2807/1560-7917.es.2021.26.34.2100184. PubMed PMID: 34448448; PubMed Central PMCID: 8393892.

57. Taylor J, Carter RJ, Lehnertz N, Kazazian L, Sullivan M, Wang X, et al. Serial Testing for Sars-Cov-2 and Virus Whole Genome Sequencing Inform Infection Risk at Two Skilled Nursing Facilities with Covid-19 Outbreaks - Minnesota, April-June 2020. MMWR Morb Mortal Wkly Rep. 2020;69(37):1288-95. Epub 2020/09/24. https://doi.org/10.15585/mmwr.mm6937a3. PubMed PMID: 32966272; PubMed Central PMCID: 7498172.

58. Tanacan A, Erol SA, Turgay B, Anuk AT, Secen EI, Yegin GF, et al. The Rate of Sars-Cov-2 Positivity in Asymptomatic Pregnant Women Admitted to Hospital for Delivery: Experience of a Pandemic Center in Turkey. Eur J Obstet Gynecol Reprod Biol. 2020;253:31-4. Epub 2020/08/09. https://doi.org/10.1016/j.ejogrb.2020.07.051. PubMed PMID: 32763728; PubMed Central PMCID: 7390745.

medRxiv preprint doi: https://doi.org/10.1101/2022.01.20.22269581; this version posted March 29, 2022. The copyright holder for this preprint **(which was not certified by peer review)** is the author/funder, who has granted medRxiv a license to display the preprint in perpetuity.
It is made available under a CC-BY 4.0 International license .

59. Tan-Loh J, Cheong BMK. A Descriptive Analysis of Clinical Characteristics of Covid-19 among Healthcare Workers in a District Specialist Hospital. Med J Malaysia. 2021;76(1):24-8. Epub 2021/01/30. https://pubmed.ncbi.nlm.nih.gov/33510104/. PubMed PMID: 33510104.

60. Stock AD, Bader ER, Cezayirli P, Inocencio J, Chalmers SA, Yassari R, et al. Covid-19 Infection among Healthcare Workers: Serological Findings Supporting Routine Testing. Front Med (Lausanne). 2020;7:471. Epub 2020/09/26. https://doi.org/10.3389/fmed.2020.00471. PubMed PMID: 32974370; PubMed Central PMCID: 7472984.

61. Starling A, White E, Showell D, Wyllie D, Kapadia S, Balakrishnan R. Whole Care Home Testing for Covid-19 in a Local Authority Area in the United Kingdom. medRxiv [Preprint]. 2020. https://doi.org/10.1101/2020.08.06.20162859.

62. Smith E, Aldus CF, Brainard J, Dunham S, Hunter PR, Steel N, et al. Testing for Sars-Cov-2 in Care Home Staff and Residents in English Care Homes: A Service Evaluation. medRxiv [Preprint]. 2020. https://doi.org/10.1101/2020.08.04.20165928.

63. Shi SM, Bakaev I, Chen H, Travison TG, Berry SD. Risk Factors, Presentation, and Course of Coronavirus Disease 2019 in a Large, Academic Long-Term Care Facility. J Am Med Dir Assoc. 2020;21(10):1378-83.e1. Epub 20200825. https://doi.org/10.1016/j.jamda.2020.08.027. PubMed PMID: 32981664; PubMed Central PMCID: 7447263.

64. Shi Q, Hu Y, Peng B, Tang XJ, Wang W, Su K, et al. Effective Control of Sars-Cov-2 Transmission in Wanzhou, China. Nat Med. 2021;27(1):86-93. Epub 20201130. https://doi.org/10.1038/s41591-020-01178-5. PubMed PMID: 33257893.

65. Schwierzeck V, Konig JC, Kuhn J, Mellmann A, Correa-Martinez CL, Omran H, et al. First Reported Nosocomial Outbreak of Severe Acute Respiratory Syndrome Coronavirus 2 in a Pediatric Dialysis Unit. Clin Infect Dis. 2021;72(2):265-70. Epub 2021/01/28. https://doi.org/10.1093/cid/ciaa491. PubMed PMID: 33501962; PubMed Central PMCID: 7197625.

66. Schmitt J, Genet E, Danguy Des Deserts M, Chauvet-Atin S, Cungi PJ, Aries P, et al. Sars Cov2 Outbreak Management on a Landing Helicopter Dock: An Observational Retrospective Study. Infect Dis Now. 2021;51(5):424-8. Epub 20210619. https://doi.org/10.1016/j.idnow.2021.06.303. PubMed PMID: 34157429; PubMed Central PMCID: PMC8214318.

67. Say D, Crawford N, McNab S, Wurzel D, Steer A, Tosif S. Post-Acute Covid-19 Outcomes in Children with Mild and Asymptomatic Disease. Lancet Child Adolesc Health. 2021;5(6):e22-e3. Epub 20210421. https://doi.org/10.1016/s2352-4642(21)00124-3. PubMed PMID: 33891880; PubMed Central PMCID: PMC8057863.

68. Romao VC, Oliveira-Ramos F, Cruz-Machado AR, Martins P, Barreira S, Silva-Dinis J, et al. A Covid-19 Outbreak in a Rheumatology Department Upon the Early Days of the Pandemic. Front Med (Lausanne). 2020;7:576162. Epub 2020/10/27. https://doi.org/10.3389/fmed.2020.576162. PubMed PMID: 33102507; PubMed Central PMCID: 7546334.

69. Rivett L, Sridhar S, Sparkes D, Routledge M, Jones NK, Forrest S, et al. Screening of Healthcare Workers for Sars-Cov-2 Highlights the Role of Asymptomatic Carriage in Covid-19 Transmission. Elife. 2020;9. Epub 2020/05/12. https://doi.org/10.7554/elife.58728. PubMed PMID: 32392129.

70. Rincón A, Moreso F, López-Herradón A, Fernández-Robres MA, Cidraque I, Nin J, et al. The Keys to Control a Covid-19 Outbreak in a Haemodialysis Unit. Clinical Kidney Journal. 2020;13(4):542-9. https://doi.org/10.1093/ckj/sfaa119.

medRxiv preprint doi: https://doi.org/10.1101/2022.01.20.22269581; this version posted March 29, 2022. The copyright holder for this preprint **(which was not certified by peer review)** is the author/funder, who has granted medRxiv a license to display the preprint in perpetuity.
It is made available under a CC-BY 4.0 International license .

71. Ren R, Zhang Y, Li Q, McGoogan JM, Feng Z, Gao GF, et al. Asymptomatic Sars-Cov-2 Infections among Persons Entering China from April 16 to October 12, 2020. Jama. 2021;325(5):489-92. https://doi.org/10.1001/jama.2020.23942. PubMed PMID: 33528529; PubMed Central PMCID: PMC7856538.

72. Redditt V, Wright V, Rashid M, Male R, Bogoch I. Outbreak of Sars-Cov-2 Infection at a Large Refugee Shelter in Toronto, April 2020: A Clinical and Epidemiologic Descriptive Analysis. CMAJ Open. 2020;8(4):E819-E24. Epub 2020/12/10. https://doi.org/10.9778/cmajo.20200165. PubMed PMID: 33293331; PubMed Central PMCID: 7743908.

73. Rauch JN, Valois E, Ponce-Rojas JC, Aralis Z, Lach RS, Zappa F, et al. Comparison of Severe Acute Respiratory Syndrome Coronavirus 2 Screening Using Reverse Transcriptase-Quantitative Polymerase Chain Reaction or Crispr-Based Assays in Asymptomatic College Students. JAMA Netw Open. 2021;4(2):e2037129. Epub 2021/02/12. https://doi.org/10.1001/jamanetworkopen.2020.37129. PubMed PMID: 33570576; PubMed Central PMCID: 7879237.

74. Plucinski MM, Wallace M, Uehara A, Kurbatova EV, Tobolowsky FA, Schneider ZD, et al. Coronavirus Disease 2019 (Covid-19) in Americans Aboard the Diamond Princess Cruise Ship. Clin Infect Dis. 2021;72(10):e448-e57. Epub 2020/08/14. https://doi.org/10.1093/cid/ciaa1180. PubMed PMID: 32785683; PubMed Central PMCID: 7454359.

75. Pizarro-Sanchez MS, Avello A, Mas-Fontao S, Stock da Cunha T, Goma-Garces E, Pereira M, et al. Clinical Features of Asymptomatic Sars-Cov-2 Infection in Hemodialysis Patients. Kidney Blood Press Res. 2021;46(1):126-34. Epub 2021/01/28. https://doi.org/10.1159/000512535. PubMed PMID: 33503627; PubMed Central PMCID: 7900451.

76. Pirnay JP, Selhorst P, Cochez C, Petrillo M, Claes V, Van der Beken Y, et al. Study of a Sars-Cov-2 Outbreak in a Belgian Military Education and Training Center in Maradi, Niger. Viruses. 2020;12(9). Epub 2020/09/02. https://doi.org/10.3390/v12090949. PubMed PMID: 32867108; PubMed Central PMCID: 7552053.

77. Thai PQ, Rabaa MA, Luong DH, Tan DQ, Quang TD, Quach HL, et al. The First 100 Days of Severe Acute Respiratory Syndrome Coronavirus 2 (Sars-Cov-2) Control in Vietnam. Clin Infect Dis. 2021;72(9):e334-e42. Epub 2020/08/02. https://doi.org/10.1093/cid/ciaa1130. PubMed PMID: 32738143; PubMed Central PMCID: 7454342.

78. Pavli A, Smeti P, Papadima K, Andreopoulou A, Hadjianastasiou S, Triantafillou E, et al. A Cluster of Covid-19 in Pilgrims to Israel. J Travel Med. 2020;27(5). Epub 2020/06/26. https://doi.org/10.1093/jtm/taaa102. PubMed PMID: 32584403; PubMed Central PMCID: 7337872.

79. Patel MR, Kushwaha RS, Behera M, Bhadauria DS, Yachha M, Kaul A, et al. Aftermath of Fortnightly Universal Testing for Severe Acute Respiratory Corona Virus-2 Infection in Maintenance Hemodialysis Patients. Semin Dial. 2021;34(5):338-46. Epub 20210624. https://doi.org/10.1111/sdi.12997. PubMed PMID: 34169574; PubMed Central PMCID: PMC8447208.

80. Patel MC, Chaisson LH, Borgetti S, Burdsall D, Chugh RK, Hoff CR, et al. Asymptomatic Sars-Cov-2 Infection and Covid-19 Mortality During an Outbreak Investigation in a Skilled Nursing Facility. Clin Infect Dis. 2020;71(11):2920-6. Epub 2020/06/18. https://doi.org/10.1093/cid/ciaa763. PubMed PMID: 32548628; PubMed Central PMCID: 7337684.

81. Park SY, Kim YM, Yi S, Lee S, Na BJ, Kim CB, et al. Coronavirus Disease Outbreak in Call Center, South Korea. Emerg Infect Dis. 2020;26(8):1666-70. Epub 2020/04/24.

medRxiv preprint doi: https://doi.org/10.1101/2022.01.20.22269581; this version posted March 29, 2022. The copyright holder for this preprint (which was not certified by peer review) is the author/funder, who has granted medRxiv a license to display the preprint in perpetuity.
It is made available under a CC-BY 4.0 International license .

https://doi.org/10.3201/eid2608.201274. PubMed PMID: 32324530; PubMed Central PMCID: 7392450.

82. Park JH, Jang JH, Lee K, Yoo SJ, Shin H. Covid-19 Outbreak and Presymptomatic Transmission in Pilgrim Travelers Who Returned to Korea from Israel. J Korean Med Sci. 2020;35(48):e424. Epub 2020/12/15. https://doi.org/10.3346/jkms.2020.35.e424. PubMed PMID: 33316860; PubMed Central PMCID: 7735917.

83. Pamplona J, Solano R, Ramírez M, Durandez R, Mohamed F, Pardo L, et al. High Prevalence of Sars-Cov-2 Infection in Patients Scheduled for Digestive Endoscopy after the Peak of the First Wave of the Pandemic. Gastroenterol Hepatol. 2021;44(9):614-9. Epub 20210420. https://doi.org/10.1016/j.gastrohep.2021.03.001. PubMed PMID: 33862154; PubMed Central PMCID: PMC8056966.

84. Paleker M, Tembo YA, Davies MA, Mahomed H, Pienaar D, Madhi SA, et al. Asymptomatic Covid-19 in South Africa - Implications for the Control of Transmission. Public Health Action. 2021;11(2):58-60. https://doi.org/10.5588/pha.20.0069. PubMed PMID: 34159063; PubMed Central PMCID: PMC8202632.

85. Orsi A, Domnich A, Pace VD, Ricucci V, Caligiuri P, Bottiglieri L, et al. Outbreak of Sars-Cov-2 Lineage 20i/501y.V1 in a Nursing Home Underlines the Crucial Role of Vaccination in Both Residents and Staff. Vaccines. 2021;9(6):591. PubMed PMID: https://doi.org/10.3390/vaccines9060591.

86. Nunes MC, Baillie VL, Kwatra G, Bhikha S, Verwey C, Menezes C, et al. Severe Acute Respiratory Syndrome Coronavirus 2 Infection among Healthcare Workers in South Africa: A Longitudinal Cohort Study. Clin Infect Dis. 2021;73(10):1896-900. https://doi.org/10.1093/cid/ciab398. PubMed PMID: 33949670; PubMed Central PMCID: PMC8135922.

87. Njuguna H, Wallace M, Simonson S, Tobolowsky FA, James AE, Bordelon K, et al. Serial Laboratory Testing for Sars-Cov-2 Infection among Incarcerated and Detained Persons in a Correctional and Detention Facility - Louisiana, April-May 2020. MMWR Morb Mortal Wkly Rep. 2020;69(26):836-40. Epub 2020/07/03. https://doi.org/10.15585/mmwr.mm6926e2. PubMed PMID: 32614816; PubMed Central PMCID: 7332096.

88. Morgan SC, Aigner S, Anderson C, Belda-Ferre P, De Hoff P, Marotz CA, et al. Automated, Miniaturized, and Scalable Screening of Healthcare Workers, First Responders, and Students for Sars-Cov-2 in San Diego County. medRxiv [Preprint]. 2021:2021.06.25.21257885. https://doi.org/10.1101/2021.06.25.21257885.

89. Migisha R, Kwesiga B, Mirembe BB, Amanya G, Kabwama SN, Kadobera D, et al. Early Cases of Sars-Cov-2 Infection in Uganda: Epidemiology and Lessons Learned from Risk-Based Testing Approaches - March-April 2020. Global Health. 2020;16(1):114. Epub 2020/11/27. https://doi.org/10.1186/s12992-020-00643-7. PubMed PMID: 33239041; PubMed Central PMCID: 7686950.

90. Meyers KJ, Dillman B, Williams C, Jiang J, Clifford N, Miller JL, et al. Follow-up of Sars-Cov-2 Positive Subgroup from the Asymptomatic Novel Coronavirus Infection Study. J Med Virol. 2021;93(5):2925-31. Epub 2021/01/20. https://doi.org/10.1002/jmv.26810. PubMed PMID: 33463731; PubMed Central PMCID: 8014630.

91. Marossy A, Rakowicz S, Bhan A, Noon S, Rees A, Virk M, et al. A Study of Universal Severe Acute Respiratory Syndrome Coronavirus 2 Rna Testing among Residents and Staff in a Large

medRxiv preprint doi: https://doi.org/10.1101/2022.01.20.22269581; this version posted March 29, 2022. The copyright holder for this preprint (which was not certified by peer review) is the author/funder, who has granted medRxiv a license to display the preprint in perpetuity.
It is made available under a CC-BY 4.0 International license .

Group of Care Homes in South London. J Infect Dis. 2021;223(3):381-8. Epub 2020/09/06. 10.1093/infdis/jiaa565. PubMed PMID: 32889532; PubMed Central PMCID: PMC7499645.

92. Marcus JE, Frankel DN, Pawlak MT, Casey TM, Cybulski RJ, Jr., Enriquez E, et al. Risk Factors Associated with Covid-19 Transmission among Us Air Force Trainees in a Congregant Setting. JAMA Netw Open. 2021;4(2):e210202. Epub 20210201. https://doi.org/10.1001/jamanetworkopen.2021.0202. PubMed PMID: 33630090; PubMed Central PMCID: PMC7907953.

93. Malhotra S, Rahi M, Das P, Chaturvedi R, Chhibber-Goel J, Anvikar A, et al. Epidemiological Profiles and Associated Risk Factors of Sars-Cov-2 Positive Patients Based on a High-Throughput Testing Facility in India. Open Biol. 2021;11(6):200288. Epub 20210602. https://doi.org/10.1098/rsob.200288. PubMed PMID: 34062097; PubMed Central PMCID: PMC8169211.

94. Malagon-Rojas J, Gomez-Rendon C, Parra EL, Almentero J, Palma R, Lopez R, et al. Sars-Cov-2 and Rt-Pcr in Asymptomatic Patients: Results of a Cohort of Workers at El Dorado International Airport in Bogota, 2020. Biomedica. 2020;40(Supl. 2):166-72. Epub 2020/11/06. https://doi.org/10.7705/biomedica.5802. PubMed PMID: 33152200; PubMed Central PMCID: 7676845.

95. Maki G, Abdollah F, Dabaja A, Suleyman G. 462. Prevalence and Outcome of Asymptomatic Procedural Patients with Covid-19 Infection. Open Forum Infectious Diseases. 2020;7(Supplement_1):S298-S. https://doi.org/10.1093/ofid/ofaa439.655.

96. Mahajan NN, Kesarwani SN, Shinde SS, Nayak A, Modi DN, Mahale SD, et al. Co-Infection of Malaria and Dengue in Pregnant Women with Sars-Cov-2. Int J Gynaecol Obstet. 2020;151(3):459-62. Epub 2020/10/23. https://doi.org/10.1002/ijgo.13415. PubMed PMID: 33090458; PubMed Central PMCID: 7611276.

97. Machado CM, Kerbauy MN, Colturato I, Arcuri LJ, dos Santos ACF, Silva FR, et al. Clinical Characteristics and Outcomes of Covid-19 in Hsct Recipients. Blood. 2020;136:19-. Epub 2021/08/03. https://doi.org/10.1182/blood-2020-141959. PubMed PMID: PMC8330389.

98. Luo L, Liu D, Liao X, Wu X, Jing Q, Zheng J, et al. Contact Settings and Risk for Transmission in 3410 Close Contacts of Patients with Covid-19 in Guangzhou, China : A Prospective Cohort Study. Ann Intern Med. 2020;173(11):879-87. Epub 2020/08/14. https://doi.org/10.7326/m20-2671. PubMed PMID: 32790510; PubMed Central PMCID: 7506769.

99. London V, McLaren R, Jr., Atallah F, Cepeda C, McCalla S, Fisher N, et al. The Relationship between Status at Presentation and Outcomes among Pregnant Women with Covid-19. Am J Perinatol. 2020;37(10):991-4. Epub 2020/05/20. https://doi.org/10.1055/s-0040-1712164. PubMed PMID: 32428964; PubMed Central PMCID: 7416203.

100. Lombardi A, Consonni D, Carugno M, Bozzi G, Mangioni D, Muscatello A, et al. Characteristics of 1573 Healthcare Workers Who Underwent Nasopharyngeal Swab Testing for Sars-Cov-2 in Milan, Lombardy, Italy. Clin Microbiol Infect. 2020;26(10):1413 e9- e13. Epub 2020/06/23. https://doi.org/10.1016/j.cmi.2020.06.013. PubMed PMID: 32569835; PubMed Central PMCID: 7305713.

101. Letizia AG, Ramos I, Obla A, Goforth C, Weir DL, Ge Y, et al. Sars-Cov-2 Transmission among Marine Recruits During Quarantine. N Engl J Med. 2020;383(25):2407-16. Epub 2020/11/12. https://doi.org/10.1056/nejmoa2029717. PubMed PMID: 33176093; PubMed Central PMCID: PMC7675690.

medRxiv preprint doi: https://doi.org/10.1101/2022.01.20.22269581; this version posted March 29, 2022. The copyright holder for this preprint (which was not certified by peer review) is the author/funder, who has granted medRxiv a license to display the preprint in perpetuity.
It is made available under a CC-BY 4.0 International license .

102. Lee JY, Hong SW, Hyun M, Park JS, Lee JH, Suh YS, et al. Epidemiological and Clinical Characteristics of Coronavirus Disease 2019 in Daegu, South Korea. Int J Infect Dis. 2020;98:462-6. Epub 2020/07/24. https://doi.org/10.1016/j.ijid.2020.07.017. PubMed PMID: 32702415; PubMed Central PMCID: 7371586.

103. Laws RL, Biraro S, Kirungi W, Gianetti B, Aibo D, Awor AC, et al. Coronavirus Disease 2019 (Covid-19) Mitigation Efforts and Testing During an in-Person Training Event-Uganda, 12-29 October 2020. Clin Infect Dis. 2021;73(Suppl 1):S42-s4. https://doi.org/10.1093/cid/ciab331. PubMed PMID: 33912911; PubMed Central PMCID: PMC8135603.

104. Lavezzo E, Franchin E, Ciavarella C, Cuomo-Dannenburg G, Barzon L, Del Vecchio C, et al. Suppression of a Sars-Cov-2 Outbreak in the Italian Municipality of Vo'. Nature. 2020;584(7821):425-9. Epub 2020/07/01. https://doi.org/10.1038/s41586-020-2488-1. PubMed PMID: 32604404.

105. Lalani T, Lee TK, Laing ED, Ritter A, Cooper E, Lee M, et al. Sars-Cov-2 Infections and Serologic Responses among Military Personnel Deployed on the Usns Comfort to New York City During the Covid-19 Pandemic. Open Forum Infect Dis. 2021;8(2):ofaa654. Epub 20210123. https://doi.org/10.1093/ofid/ofaa654. PubMed PMID: 33553482; PubMed Central PMCID: PMC7856331.

106. Ladhani SN, Jeffery-Smith A, Patel M, Janarthanan R, Fok J, Crawley-Boevey E, et al. High Prevalence of Sars-Cov-2 Antibodies in Care Homes Affected by Covid-19: Prospective Cohort Study, England. EClinicalMedicine. 2020;28:100597. Epub 2020/11/12. https://doi.org/10.1016/j.eclinm.2020.100597. PubMed PMID: 33173854; PubMed Central PMCID: 7644437.

107. Kutsuna S, Suzuki T, Hayakawa K, Tsuzuki S, Asai Y, Suzuki T, et al. Sars-Cov-2 Screening Test for Japanese Returnees from Wuhan, China, January 2020. Open Forum Infect Dis. 2020;7(7):ofaa243. Epub 2020/08/06. https://doi.org/10.1093/ofid/ofaa243. PubMed PMID: 32754627; PubMed Central PMCID: 7337761.

108. Kittang BR, Hofacker SV, Solheim SP, Kruger K, Loland KK, Jansen K. Outbreak of Covid-19 at Three Nursing Homes in Bergen. Tidsskr Nor Laegeforen. 2020;140(11). Epub 2020/08/21. https://doi.org/10.4045/tidsskr.20.0405. PubMed PMID: 32815356.

109. Kirshblum SC, DeLauter G, Lopreiato MC, Pomeranz B, Dawson A, Hammerman S, et al. Screening Testing for Sars-Cov-2 Upon Admission to Rehabilitation Hospitals in a High Covid-19 Prevalence Community. PM R. 2020;12(10):1009-14. Epub 2020/07/24. https://doi.org/10.1002/pmrj.12454. PubMed PMID: 32700434; PubMed Central PMCID: 7404891.

110. Khondaker T, Qader MA, Gosh K, Chowdhury GN, Ferdous T, Afroz S, et al. Clinical Profile and Outcome of Covid -19 in Children with Pre-Existing Renal Disease. J pediatric nephrol. 2020;9(1):1-6. https://doi.org/10.22037/jpn.v9i1.33008.

111. Kennelly SP, Dyer AH, Noonan C, Martin R, Kennelly SM, Martin A, et al. Asymptomatic Carriage Rates and Case Fatality of Sars-Cov-2 Infection in Residents and Staff in Irish Nursing Homes. Age Ageing. 2021;50(1):49-54. Epub 2020/09/29. https://doi.org/10.1093/ageing/afaa220. PubMed PMID: 32986806; PubMed Central PMCID: 7543256.

112. Kasper MR, Geibe JR, Sears CL, Riegodedios AJ, Luse T, Von Thun AM, et al. An Outbreak of Covid-19 on an Aircraft Carrier. N Engl J Med. 2020;383(25):2417-26. Epub 2020/11/12. https://doi.org/10.1056/nejmoa2019375. PubMed PMID: 33176077; PubMed Central PMCID: 7675688.

medRxiv preprint doi: https://doi.org/10.1101/2022.01.20.22269581; this version posted March 29, 2022. The copyright holder for this preprint **(which was not certified by peer review)** is the author/funder, who has granted medRxiv a license to display the preprint in perpetuity.
It is made available under a CC-BY 4.0 International license .

113. Jones A, Fialkowski V, Prinzing L, Trites J, Kelso P, Levine M. Assessment of Day-7 Postexposure Testing of Asymptomatic Contacts of Covid-19 Patients to Evaluate Early Release from Quarantine - Vermont, May-November 2020. MMWR Morb Mortal Wkly Rep. 2021;70(1):12-3. Epub 2021/01/08. http://dx.doi.org/10.15585/mmwr.mm7001a3. PubMed PMID: 33411700; PubMed Central PMCID: 7790157.

114. Jeffery-Smith A, Dun-Campbell K, Janarthanan R, Fok J, Crawley-Boevey E, Vusirikala A, et al. Infection and Transmission of Sars-Cov-2 in London Care Homes Reporting No Cases or Outbreaks of Covid-19: Prospective Observational Cohort Study, England 2020. Lancet Reg Health Eur. 2021;3:100038. Epub 20210122. https://doi.org/10.1016/j.lanepe.2021.100038. PubMed PMID: 33870248; PubMed Central PMCID: PMC7826003.

115. Isoldi S, Mallardo S, Marcellino A, Bloise S, Dilillo A, Iorfida D, et al. The Comprehensive Clinic, Laboratory, and Instrumental Evaluation of Children with Covid-19: A 6-Months Prospective Study. J Med Virol. 2021;93(5):3122-32. Epub 20210216. https://doi.org/10.1002/jmv.26871. PubMed PMID: 33570199; PubMed Central PMCID: PMC8014060.

116. Hwang CE, Kussman A, Christle JW, Froelicher V, Wheeler MT, Moneghetti KJ. Findings from Cardiovascular Evaluation of National Collegiate Athletic Association Division I Collegiate Student-Athletes after Asymptomatic or Mildly Symptomatic Sars-Cov-2 Infection. Clin J Sport Med. 2022;32(2):103-7. https://doi.org/10.1097/jsm.0000000000000954. PubMed PMID: 34173780.

117. Hussain A, Satti L, Hanif F, Shoaib M, Ghauri MA, Khan Niazi GA, et al. Clinical and Virological Course of Sars-Cov 2 Infected Patients in a Tertiary Care Hospital in Pakistan. J Ayub Med Coll Abbottabad. 2020;32(Suppl 1)(4):S602-s6. https://pubmed.ncbi.nlm.nih.gov/33754515/. PubMed PMID: 33754515; PubMed Central PMCID: 33754515.

118. Hurst JH, Heston SM, Chambers HN, Cunningham HM, Price MJ, Suarez L, et al. Severe Acute Respiratory Syndrome Coronavirus 2 Infections among Children in the Biospecimens from Respiratory Virus-Exposed Kids (Brave Kids) Study. Clinical Infectious Diseases. 2021;73(9):e2875-e82. https://doi.org/10.1093/cid/ciaa1693.

119. Hogan CA, Gombar S, Wang H, Roltgen K, Shi RZ, Holubar M, et al. Large-Scale Testing of Asymptomatic Healthcare Personnel for Severe Acute Respiratory Syndrome Coronavirus 2. Emerg Infect Dis. 2021;27(1). Epub 2020/12/02. https://doi.org/10.3201/eid2701.203892. PubMed PMID: 33256889; PubMed Central PMCID: PMC7774535.

120. Hoehl S, Rabenau H, Berger A, Kortenbusch M, Cinatl J, Bojkova D, et al. Evidence of Sars-Cov-2 Infection in Returning Travelers from Wuhan, China. N Engl J Med. 2020;382(13):1278-80. Epub 2020/02/19. https://doi.org/10.1056/nejmc2001899. PubMed PMID: 32069388; PubMed Central PMCID: 7121749.

121. Hijnen D, Marzano AV, Eyerich K, GeurtsvanKessel C, Gimenez-Arnau AM, Joly P, et al. Sars-Cov-2 Transmission from Presymptomatic Meeting Attendee, Germany. Emerg Infect Dis. 2020;26(8):1935-7. Epub 2020/05/12. https://doi.org/10.3201/eid2608.201235. PubMed PMID: 32392125; PubMed Central PMCID: 7392453.

122. Hcini N, Maamri F, Picone O, Carod JF, Lambert V, Mathieu M, et al. Maternal, Fetal and Neonatal Outcomes of Large Series of Sars-Cov-2 Positive Pregnancies in Peripartum Period: A Single-Center Prospective Comparative Study. Eur J Obstet Gynecol Reprod Biol. 2021;257:11-8. Epub 2020/12/15. https://doi.org/10.1016/j.ejogrb.2020.11.068. PubMed PMID: 33310656; PubMed Central PMCID: 7705341.

123. Harada S, Uno S, Ando T, Iida M, Takano Y, Ishibashi Y, et al. Control of a Nosocomial Outbreak of Covid-19 in a University Hospital. Open Forum Infect Dis. 2020;7(12):ofaa512. Epub

medRxiv preprint doi: https://doi.org/10.1101/2022.01.20.22269581; this version posted March 29, 2022. The copyright holder for this preprint (which was not certified by peer review) is the author/funder, who has granted medRxiv a license to display the preprint in perpetuity.
It is made available under a CC-BY 4.0 International license .

2020/12/18. https://doi.org/10.1093/ofid/ofaa512. PubMed PMID: 33330740; PubMed Central PMCID: 7665726.

124. Han X, Wei X, Alwalid O, Cao Y, Li Y, Wang L, et al. Severe Acute Respiratory Syndrome Coronavirus 2 among Asymptomatic Workers Screened for Work Resumption, China. Emerg Infect Dis. 2020;26(9). Epub 2020/06/20. https://doi.org/10.3201/eid2609.201848. PubMed PMID: 32553070; PubMed Central PMCID: 7454110.

125. Hall VJ, Foulkes S, Charlett A, Atti A, Monk EJM, Simmons R, et al. Sars-Cov-2 Infection Rates of Antibody-Positive Compared with Antibody-Negative Health-Care Workers in England: A Large, Multicentre, Prospective Cohort Study (Siren). Lancet. 2021;397(10283):1459-69. Epub 20210409. https://doi.org/10.1016/s0140-6736(21)00675-9. PubMed PMID: 33844963; PubMed Central PMCID: PMC8040523.

126. Haidar G, Ayres A, King WC, McDonald M, Wells A, Mitchell SL, et al. Preprocedural Sars-Cov-2 Testing to Sustain Medically Needed Health Care Delivery During the Covid-19 Pandemic: A Prospective Observational Study. Open Forum Infectious Diseases. 2021;8(2). https://doi.org/10.1093/ofid/ofab022.

127. Grijalva CG, Rolfes MA, Zhu Y, McLean HQ, Hanson KE, Belongia EA, et al. Transmission of Sars-Cov-2 Infections in Households - Tennessee and Wisconsin, April-September 2020. MMWR Morb Mortal Wkly Rep. 2020;69(44):1631-4. Epub 2020/11/06. http://dx.doi.org/10.15585/mmwr.mm6944e1. PubMed PMID: 33151916; PubMed Central PMCID: 7643897.

128. Green R, Tulloch JSP, Tunnah C, Coffey E, Lawrenson K, Fox A, et al. Covid-19 Testing in Outbreak-Free Care Homes: What Are the Public Health Benefits? J Hosp Infect. 2021;111:89-95. Epub 2021/01/17. https://doi.org/10.1016/j.jhin.2020.12.024. PubMed PMID: 33453349; PubMed Central PMCID: 7837210.

129. Graham NSN, Junghans C, Downes R, Sendall C, Lai H, McKirdy A, et al. Sars-Cov-2 Infection, Clinical Features and Outcome of Covid-19 in United Kingdom Nursing Homes. J Infect. 2020;81(3):411-9. Epub 2020/06/07. https://doi.org/10.1016/j.jinf.2020.05.073. PubMed PMID: 32504743; PubMed Central PMCID: 7836316.

130. Ghinai I, Davis ES, Mayer S, Toews KA, Huggett TD, Snow-Hill N, et al. Risk Factors for Severe Acute Respiratory Syndrome Coronavirus 2 Infection in Homeless Shelters in Chicago, Illinois-March-May, 2020. Open Forum Infect Dis. 2020;7(11):ofaa477. Epub 2020/12/03. https://doi.org/10.1093/ofid/ofaa477. PubMed PMID: 33263069; PubMed Central PMCID: 7665740.

131. Gettings JR, Gold JAW, Kimball A, Forsberg K, Scott C, Uehara A, et al. Severe Acute Respiratory Syndrome Coronavirus 2 Transmission in a Georgia School District-United States, December 2020-January 2021. Clin Infect Dis. 2022;74(2):319-26. https://doi.org/10.1093/cid/ciab332. PubMed PMID: 33864375; PubMed Central PMCID: PMC8083290.

132. Garibaldi PMM, Ferreira NN, Moraes GR, Moura JC, Espósito DLA, Volpe GJ, et al. Efficacy of Covid-19 Outbreak Management in a Skilled Nursing Facility Based on Serial Testing for Early Detection and Control. Braz J Infect Dis. 2021;25(2):101570. Epub 20210323. https://doi.org/10.1016/j.bjid.2021.101570. PubMed PMID: 33773990; PubMed Central PMCID: PMC7985963.

133. Fisher MJ, Psevdos G. Asymptomatic Sars-Cov-2 Infection Following First Dose Mrna-1273 Covid-19 Vaccine in a Veterans Affairs Long Term Care Facility. Am J Infect Control.

medRxiv preprint doi: https://doi.org/10.1101/2022.01.20.22269581; this version posted March 29, 2022. The copyright holder for this preprint (which was not certified by peer review) is the author/funder, who has granted medRxiv a license to display the preprint in perpetuity.
It is made available under a CC-BY 4.0 International license .

2021;49(9):1210-1. Epub 20210625. https://doi.org/10.1016/j.ajic.2021.06.010. PubMed PMID: 34175364; PubMed Central PMCID: PMC8225993.

134. Ferreira VH, Chruscinski A, Kulasingam V, Pugh TJ, Dus T, Wouters B, et al. Prospective Observational Study and Serosurvey of Sars-Cov-2 Infection in Asymptomatic Healthcare Workers at a Canadian Tertiary Care Center. PLoS One. 2021;16(2):e0247258. Epub 2021/02/17. https://doi.org/10.1371/journal.pone.0247258. PubMed PMID: 33592074; PubMed Central PMCID: 7886177.

135. Fakhim H, Nasri E, Aboutalebian S, Gholipour S, Nikaeen M, Vaezi A, et al. Asymptomatic Carriers of Coronavirus Disease 2019 among Healthcare Workers in Isfahan, Iran. Future Virology. 2021;16(2):93-8. https://dx.doi.org/10.2217%2Ffvl-2020-0224.

136. Eythorsson E, Helgason D, Ingvarsson RF, Bjornsson HK, Olafsdottir LB, Bjarnadottir V, et al. Clinical Spectrum of Coronavirus Disease 2019 in Iceland: Population Based Cohort Study. BMJ. 2020;371:m4529. Epub 2020/12/04. https://doi.org/10.1136/bmj.m4529. PubMed PMID: 33268329; PubMed Central PMCID: 7708618.

137. Esteban I, Bergero G, Alves C, Bronstein M, Ziegler V, Wood C, et al. Asymptomatic Covid-19 in the Elderly: Dementia and Viral Clearance as Risk Factors for Disease Progression. TP92 TP092 CLINICAL ADVANCES IN SARS-COV-2 AND COVID-19. 2021:A3826-A. https://doi.org/10.1164/ajrccm-conference.2021.203.1_MeetingAbstracts.A3826.

138. Edelstein M, Obi C, Chand M, Hopkins S, Brown K, Ramsay M. Sars-Cov-2 Infection in London, England: Changes to Community Point Prevalence around Lockdown Time, March-May 2020. J Epidemiol Community Health. 2021;75(2):185-8. Epub 2020/10/03. https://doi.org/10.1136/jech-2020-214730. PubMed PMID: 33004659; PubMed Central PMCID: 7815898.

139. Dora AV, Winnett A, Jatt LP, Davar K, Watanabe M, Sohn L, et al. Universal and Serial Laboratory Testing for Sars-Cov-2 at a Long-Term Care Skilled Nursing Facility for Veterans - Los Angeles, California, 2020. MMWR Morb Mortal Wkly Rep. 2020;69(21):651-5. Epub 2020/05/29. https://doi.org/10.15585/mmwr.mm6921e1. PubMed PMID: 32463809; PubMed Central PMCID: 7269604.

140. Danis K, Epaulard O, Benet T, Gaymard A, Campoy S, Bothelo-Nevers E, et al. Cluster of Coronavirus Disease 2019 (Covid-19) in the French Alps, 2020. Clin Infect Dis. 2020. Epub 2020/04/12. https://doi.org/10.1093/cid/ciaa424. PubMed PMID: 32277759; PubMed Central PMCID: 7184384.

141. Corcorran MA, Olin S, Rani G, Nasenbeny K, Constantino-Shor C, Holmes C, et al. Prolonged Persistence of Pcr-Detectable Virus During an Outbreak of Sars-Cov-2 in an Inpatient Geriatric Psychiatry Unit in King County, Washington. Am J Infect Control. 2021;49(3):293-8. Epub 2020/08/23. https://doi.org/10.1016/j.ajic.2020.08.025. PubMed PMID: 32827597; PubMed Central PMCID: 7438365.

142. Cheng HY, Jian SW, Liu DP, Ng TC, Huang WT, Lin HH, et al. Contact Tracing Assessment of Covid-19 Transmission Dynamics in Taiwan and Risk at Different Exposure Periods before and after Symptom Onset. JAMA Intern Med. 2020;180(9):1156-63. Epub 2020/05/02. https://doi.org/10.1001/jamainternmed.2020.2020. PubMed PMID: 32356867; PubMed Central PMCID: 7195694.

143. Chang L, Zhao L, Gong H, Wang L, Wang L. Severe Acute Respiratory Syndrome Coronavirus 2 Rna Detected in Blood Donations. Emerg Infect Dis. 2020;26(7):1631-3. Epub

medRxiv preprint doi: https://doi.org/10.1101/2022.01.20.22269581; this version posted March 29, 2022. The copyright holder for this preprint (which was not certified by peer review) is the author/funder, who has granted medRxiv a license to display the preprint in perpetuity.
It is made available under a CC-BY 4.0 International license .

2020/04/04. https://doi.org/10.3201/eid2607.200839. PubMed PMID: 32243255; PubMed Central PMCID: 7323524.

144. Chamie G, Marquez C, Crawford E, Peng J, Petersen M, Schwab D, et al. Community Transmission of Severe Acute Respiratory Syndrome Coronavirus 2 Disproportionately Affects the Latinx Population During Shelter-in-Place in San Francisco. Clin Infect Dis. 2021;73(Suppl 2):S127-S35. Epub 2020/08/22. https://doi.org/10.1093/cid/ciaa1234. PubMed PMID: 32821935; PubMed Central PMCID: 7499499.

145. Cariani L, Orena BS, Ambrogi F, Gambazza S, Maraschini A, Dodaro A, et al. Time Length of Negativization and Cycle Threshold Values in 182 Healthcare Workers with Covid-19 in Milan, Italy: An Observational Cohort Study. Int J Environ Res Public Health. 2020;17(15). Epub 2020/07/29. https://doi.org/10.3390/ijerph17155313. PubMed PMID: 32718008; PubMed Central PMCID: 7432921.

146. Cardillo L, de Martinis C, Viscardi M, Esposito C, Sannino E, Lucibelli G, et al. Sars-Cov-2 Quantitative Real Time Pcr and Viral Loads Analysis among Asymptomatic and Symptomatic Patients: An Observational Study on an Outbreak in Two Nursing Facilities in Campania Region (Southern Italy). Infect Agent Cancer. 2021;16(1):45. Epub 20210622. https://doi.org/10.1186/s13027-021-00388-x. PubMed PMID: 34158108; PubMed Central PMCID: PMC8218569.

147. Cao S, Gan Y, Wang C, Bachmann M, Wei S, Gong J, et al. Post-Lockdown Sars-Cov-2 Nucleic Acid Screening in Nearly Ten Million Residents of Wuhan, China. Nat Commun. 2020;11(1):5917. Epub 2020/11/22. https://doi.org/10.1038/s41467-020-19802-w. PubMed PMID: 33219229; PubMed Central PMCID: 7679396.

148. Brandstetter S, Roth S, Harner S, Buntrock-Dopke H, Toncheva AA, Borchers N, et al. Symptoms and Immunoglobulin Development in Hospital Staff Exposed to a Sars-Cov-2 Outbreak. Pediatr Allergy Immunol. 2020;31(7):841-7. Epub 2020/05/16. https://doi.org/10.1111/pai.13278. PubMed PMID: 32413201.

149. Bohmer MM, Buchholz U, Corman VM, Hoch M, Katz K, Marosevic DV, et al. Investigation of a Covid-19 Outbreak in Germany Resulting from a Single Travel-Associated Primary Case: A Case Series. Lancet Infect Dis. 2020;20(8):920-8. Epub 2020/05/19. https://doi.org/10.1016/s1473-3099(20)30314-5. PubMed PMID: 32422201; PubMed Central PMCID: 7228725.

150. Bogani G, Ditto A, Bosio S, Brusadelli C, Raspagliesi F. Cancer Patients Affected by Covid-19: Experience from Milan, Lombardy. Gynecol Oncol. 2020;158(2):262-5. Epub 2020/06/15. https://doi.org/10.1016/j.ygyno.2020.06.161. PubMed PMID: 32534808; PubMed Central PMCID: 7286266.

151. Blain H, Gamon L, Tuaillon E, Pisoni A, Giacosa N, Albrand M, et al. Atypical Symptoms, Sars-Cov-2 Test Results and Immunisation Rates in 456 Residents from Eight Nursing Homes Facing a Covid-19 Outbreak. Age Ageing. 2021;50(3):641-8. https://doi.org/10.1093/ageing/afab050. PubMed PMID: 33620381; PubMed Central PMCID: PMC7929417.

152. Berghoff AS, Gansterer M, Bathke AC, Trutschnig W, Hungerlander P, Berger JM, et al. Sars-Cov-2 Testing in Patients with Cancer Treated at a Tertiary Care Hospital During the Covid-19 Pandemic. J Clin Oncol. 2020;38(30):3547-54. Epub 2020/08/17. https://doi.org/10.1200/jco.20.01442. PubMed PMID: 32795227; PubMed Central PMCID: 7571795.

153. Bender WR, Hirshberg A, Coutifaris P, Acker AL, Srinivas SK. Universal Testing for Severe Acute Respiratory Syndrome Coronavirus 2 in 2 Philadelphia Hospitals: Carrier Prevalence and Symptom Development over 2 Weeks. Am J Obstet Gynecol MFM. 2020;2(4):100226. Epub

medRxiv preprint doi: https://doi.org/10.1101/2022.01.20.22269581; this version posted March 29, 2022. The copyright holder for this preprint (which was not certified by peer review) is the author/funder, who has granted medRxiv a license to display the preprint in perpetuity.
It is made available under a CC-BY 4.0 International license .

2020/09/22. https://doi.org/10.1016/j.ajogmf.2020.100226. PubMed PMID: 32954248; PubMed Central PMCID: 7485442.

154. Beiting KJ, Huisingh-Scheetz M, Walker J, Graupner J, Martinchek M, Thompson K, et al. Management and Outcomes of a Covid-19 Outbreak in a Nursing Home with Predominantly Black Residents. J Am Geriatr Soc. 2021;69(5):1155-65. Epub 20210324. https://doi.org/10.1111/jgs.17126. PubMed PMID: 33739444; PubMed Central PMCID: PMC8218575.

155. Balestrini S, Koepp MJ, Gandhi S, Rickman HM, Shin GY, Houlihan CF, et al. Clinical Outcomes of Covid-19 in Long-Term Care Facilities for People with Epilepsy. Epilepsy Behav. 2021;115:107602. Epub 2020/12/07. https://doi.org/10.1016/j.yebeh.2020.107602. PubMed PMID: 33279440; PubMed Central PMCID: 7643621.

156. Aslam A, Singh J, Robilotti E, Chow K, Bist T, Reidy-Lagunes D, et al. Severe Acute Respiratory Syndrome Coronavirus 2 Surveillance and Exposure in the Perioperative Setting with Universal Testing and Personal Protective Equipment Policies. Clin Infect Dis. 2021;73(9):e3013-e8. Epub 2020/10/23. https://doi.org/10.1093/cid/ciaa1607. PubMed PMID: 33090210; PubMed Central PMCID: 7665395.

157. Arons MM, Hatfield KM, Reddy SC, Kimball A, James A, Jacobs JR, et al. Presymptomatic Sars-Cov-2 Infections and Transmission in a Skilled Nursing Facility. N Engl J Med. 2020;382(22):2081-90. Epub 2020/04/25. https://doi.org/10.1056/NEJMoa2008457. PubMed PMID: 32329971; PubMed Central PMCID: 7200056.

158. Andrikopoulou M, Madden N, Wen T, Aubey JJ, Aziz A, Baptiste CD, et al. Symptoms and Critical Illness among Obstetric Patients with Coronavirus Disease 2019 (Covid-19) Infection. Obstet Gynecol. 2020;136(2):291-9. Epub 2020/05/28. https://doi.org/10.1097/aog.0000000000003996. PubMed PMID: 32459701.

159. Alshahrani MS, Alnimr A, Alnassri S, Alfarag S, Aljehani Y, Alabdali M. Prevalence of the Sars-Cov-2 Infection among Post-Quarantine Healthcare Workers. J Multidiscip Healthc. 2020;13:1927-36. Epub 2020/12/29. https://doi.org/10.2147/jmdh.s279469. PubMed PMID: 33363380; PubMed Central PMCID: 7752650.

160. Almazeedi S, Al-Youha S, Jamal MH, Al-Haddad M, Al-Muhaini A, Al-Ghimlas F, et al. Characteristics, Risk Factors and Outcomes among the First Consecutive 1096 Patients Diagnosed with Covid-19 in Kuwait. EClinicalMedicine. 2020;24:100448. Epub 2020/08/09. https://doi.org/10.1016/j.eclinm.2020.100448. PubMed PMID: 32766546; PubMed Central PMCID: 7335246.

161. Al-Qahtani M, AlAli S, AbdulRahman A, Salman Alsayyad A, Otoom S, Atkin SL. The Prevalence of Asymptomatic and Symptomatic Covid-19 in a Cohort of Quarantined Subjects. Int J Infect Dis. 2021;102:285-8. Epub 2020/11/07. https://doi.org/10.1016/j.ijid.2020.10.091. PubMed PMID: 33157290; PubMed Central PMCID: 7607262.

162. Adhikari EH, Moreno W, Zofkie AC, MacDonald L, McIntire DD, Collins RRJ, et al. Pregnancy Outcomes among Women with and without Severe Acute Respiratory Syndrome Coronavirus 2 Infection. JAMA Netw Open. 2020;3(11):e2029256. Epub 2020/11/20. https://doi.org/10.1001/jamanetworkopen.2020.29256. PubMed PMID: 33211113; PubMed Central PMCID: 7677755.

163. Abraha HE, Gessesse Z, Gebrecherkos T, Kebede Y, Weldegiargis AW, Tequare MH, et al. Clinical Features and Risk Factors Associated with Morbidity and Mortality among Patients with Covid-19 in Northern Ethiopia. Int J Infect Dis. 2021;105:776-83. Epub 20210316.

medRxiv preprint doi: https://doi.org/10.1101/2022.01.20.22269581; this version posted March 29, 2022. The copyright holder for this preprint **(which was not certified by peer review)** is the author/funder, who has granted medRxiv a license to display the preprint in perpetuity.
It is made available under a CC-BY 4.0 International license .

https://doi.org/10.1016/j.ijid.2021.03.037. PubMed PMID: 33741488; PubMed Central PMCID: PMC7962557.

164. AbdulRahman A, AlAli S, Yaghi O, Shabaan M, Otoom S, Atkin SL, et al. Covid-19 and Sickle Cell Disease in Bahrain. Int J Infect Dis. 2020;101:14-6. Epub 2020/09/28. https://doi.org/10.1016/j.ijid.2020.09.1433. PubMed PMID: 32980556; PubMed Central PMCID: 7833176.

165. Wu P, Liu F, Chang Z, Lin Y, Ren M, Zheng C, et al. Assessing Asymptomatic, Presymptomatic, and Symptomatic Transmission Risk of Severe Acute Respiratory Syndrome Coronavirus 2. Clin Infect Dis. 2021;73(6):e1314-e20. https://doi.org/10.1093/cid/ciab271. PubMed PMID: 33772573; PubMed Central PMCID: PMC8083716.

166. Luo L, Liu D, Liao X-l, Wu X-b, Jing Q-l, Zheng J-z, et al. Modes of Contact and Risk of Transmission in Covid-19 among Close Contacts. bioRxiv [Preprint]. 2020. https://doi.org/10.1101/2020.03.24.20042606.

167. Chaw L, Koh WC, Jamaludin SA, Naing L, Alikhan MF, Wong J. Analysis of Sars-Cov-2 Transmission in Different Settings, Brunei. Emerg Infect Dis. 2020;26(11):2598-606. Epub 2020/10/10. https://doi.org/10.3201/eid2611.202263. PubMed PMID: 33035448; PubMed Central PMCID: 7588541.

168. Bender JK, Brandl M, Höhle M, Buchholz U, Zeitlmann N. Analysis of Asymptomatic and Presymptomatic Transmission in Sars-Cov-2 Outbreak, Germany, 2020. Emerging infectious diseases. 2021;27(4):1159-63. Epub 2021/02/18. https://dx.doi.org/10.3201%2Feid2704.204576. PubMed PMID: 33600301.

169. Zhang W. Estimating the Presymptomatic Transmission of Covid19 Using Incubation Period and Serial Interval Data. bioRxiv [Preprint]. 2020. https://doi.org/10.1101/2020.04.02.20051318.

170. Tindale LC, Stockdale JE, Coombe M, Garlock ES, Lau WYV, Saraswat M, et al. Evidence for Transmission of Covid-19 Prior to Symptom Onset Elife. 2020;9. Epub 2020/06/23. https://doi.org/10.7554/elife.57149. PubMed PMID: 32568070; PubMed Central PMCID: 7386904.

171. Tan J, Ge Y, Martinez L, Sun J, Li C, Westbrook A, et al. Transmission Roles of Symptomatic and Asymptomatic Covid-19 Cases: A Modeling Study. medRxiv [Preprint]. 2021:2021.05.11.21257060. https://doi.org/10.1101/2021.05.11.21257060.

172. Sun K, Wang W, Gao L, Wang Y, Luo K, Ren L, et al. Transmission Heterogeneities, Kinetics, and Controllability of Sars-Cov-2. Science. 2021;371(6526). Epub 2020/11/26. https://doi.org/10.1126/science.abe2424. PubMed PMID: 33234698; PubMed Central PMCID: 7857413.

173. Ren X, Li Y, Yang X, Li Z, Cui J, Zhu A, et al. Evidence for Pre-Symptomatic Transmission of Coronavirus Disease 2019 (Covid-19) in China. Influenza Other Respir Viruses. 2021;15(1):19-26. Epub 2020/08/09. https://doi.org/10.1111/irv.12787. PubMed PMID: 32767657; PubMed Central PMCID: 7436222.

174. Peak CM, Kahn R, Grad YH, Childs LM, Li R, Lipsitch M, et al. Individual Quarantine Versus Active Monitoring of Contacts for the Mitigation of Covid-19: A Modelling Study. Lancet Infect Dis. 2020;20(9):1025-33. Epub 2020/05/24. https://doi.org/10.1016/s1473-3099(20)30361-3. PubMed PMID: 32445710; PubMed Central PMCID: 7239635.

175. Moghadas SM, Fitzpatrick MC, Sah P, Pandey A, Shoukat A, Singer BH, et al. The Implications of Silent Transmission for the Control of Covid-19 Outbreaks. Proc Natl Acad Sci U S

medRxiv preprint doi: https://doi.org/10.1101/2022.01.20.22269581; this version posted March 29, 2022. The copyright holder for this preprint (which was not certified by peer review) is the author/funder, who has granted medRxiv a license to display the preprint in perpetuity.
It is made available under a CC-BY 4.0 International license .

A. 2020;117(30):17513-5. Epub 2020/07/08. https://doi.org/10.1073/pnas.2008373117. PubMed PMID: 32632012; PubMed Central PMCID: 7395516.

176. He X, Lau EHY, Wu P, Deng X, Wang J, Hao X, et al. Temporal Dynamics in Viral Shedding and Transmissibility of Covid-19. Nat Med. 2020;26(5):672-5. Epub 2020/04/17. https://doi.org/10.1038/s41591-020-0869-5. PubMed PMID: 32296168.

177. Emery JC, Russell TW, Liu Y, Hellewell J, Pearson CA, Group CC-W, et al. The Contribution of Asymptomatic Sars-Cov-2 Infections to Transmission on the Diamond Princess Cruise Ship. Elife. 2020;9. Epub 2020/08/25. https://doi.org/10.7554/elife.58699. PubMed PMID: 32831176; PubMed Central PMCID: 7527238.

178. Chun JY, Baek G, Kim Y. Transmission Onset Distribution of Covid-19. Int J Infect Dis. 2020;99:403-7. Epub 2020/08/11. https://doi.org/10.1016/j.ijid.2020.07.075. PubMed PMID: 32771633; PubMed Central PMCID: 7409940.

179. Bushman M, Worby C, Chang HH, Kraemer MUG, Hanage WP. Transmission of Sars-Cov-2 before and after Symptom Onset: Impact of Nonpharmaceutical Interventions in China. Eur J Epidemiol. 2021;36(4):429-39. Epub 2021/04/22. https://doi.org/10.1007/s10654-021-00746-4. PubMed PMID: 33881667; PubMed Central PMCID: 8058147.

180. Chau NVV, Thanh Lam V, Thanh Dung N, Yen LM, Minh NNQ, Hung LM, et al. The Natural History and Transmission Potential of Asymptomatic Sars-Cov-2 Infection. Clin Infect Dis. 2020. https://doi.org/10.1093/cid/ciaa711.

181. Kucirka LM, Lauer SA, Laeyendecker O, Boon D, Lessler J. Variation in False-Negative Rate of Reverse Transcriptase Polymerase Chain Reaction-Based Sars-Cov-2 Tests by Time since Exposure. Ann Intern Med. 2020. Epub 2020/05/19. https://doi.org/10.7326/M20-1495. PubMed PMID: 32422057; PubMed Central PMCID: 7240870.

182. Qiu X, Nergiz AI, Maraolo AE, Bogoch, II, Low N, Cevik M. The Role of Asymptomatic and Pre-Symptomatic Infection in Sars-Cov-2 Transmission-a Living Systematic Review. Clin Microbiol Infect. 2021;27(4):511-9. Epub 20210121. https://doi.org/10.1016/j.cmi.2021.01.011. PubMed PMID: 33484843; PubMed Central PMCID: 7825872.

183. Goguet E, Powers JH, III, Olsen CH, Tribble DR, Davies J, Illinik L, et al. Prospective Assessment of Symptoms to Evaluate Asymptomatic Sars-Cov-2 Infections in a Cohort of Health Care Workers. Open Forum Infectious Diseases. 2022;9(3):ofac030. https://doi.org/10.1093/ofid/ofac030.

184. Madewell ZJ, Yang Y, Longini IM, Jr, Halloran ME, Dean NE. Household Transmission of Sars-Cov-2: A Systematic Review and Meta-Analysis. JAMA Network Open. 2020;3(12):e2031756-e. https://doi.org/10.1001/jamanetworkopen.2020.31756.

185. Wei WE, Li Z, Chiew CJ, Yong SE, Toh MP, Lee VJ. Presymptomatic Transmission of Sars-Cov-2 - Singapore, January 23-March 16, 2020. MMWR Morb Mortal Wkly Rep. 2020;69(14):411-5. Epub 2020/04/10. http://dx.doi.org/10.15585/mmwr.mm6914e1. PubMed PMID: 32271722; PubMed Central PMCID: 7147908

186. Hoffmann F, Eggers D, Pieper D, Zeeb H, Allers K. An Observational Study Found Large Methodological Heterogeneity in Systematic Reviews Addressing Prevalence and Cumulative Incidence. J Clin Epidemiol. 2020;119:92-9. Epub 20191203. https://doi.org/10.1016/j.jclinepi.2019.12.003. PubMed PMID: 31809847.

medRxiv preprint doi: https://doi.org/10.1101/2022.01.20.22269581; this version posted March 29, 2022. The copyright holder for this preprint (which was not certified by peer review) is the author/funder, who has granted medRxiv a license to display the preprint in perpetuity.
It is made available under a CC-BY 4.0 International license .

187. Long QX, Tang XJ, Shi QL, Li Q, Deng HJ, Yuan J, et al. Clinical and Immunological Assessment of Asymptomatic Sars-Cov-2 Infections. Nat Med. 2020. Epub 2020/06/20. https://doi.org/10.1038/s41591-020-0965-6. PubMed PMID: 32555424.

188. Karim SSA, Karim QA. Omicron Sars-Cov-2 Variant: A New Chapter in the Covid-19 Pandemic. Lancet. 2021;398(10317):2126-8. Epub 20211203. https://doi.org/10.1016/s0140-6736(21)02758-6. PubMed PMID: 34871545; PubMed Central PMCID: 8640673.

189. Sharma RP, Gautam S, Sharma P, Singh R, Sharma H, Parsoya D, et al. Clinico Epidemiological Profile of Omicron Variant of Sars Cov2 in Rajasthan. medRxiv [Preprint]. 2022:2022.02.11.22270698. https://doi.org/10.1101/2022.02.11.22270698.

190. Brandal LT, MacDonald E, Veneti L, Ravlo T, Lange H, Naseer U, et al. Outbreak Caused by the Sars-Cov-2 Omicron Variant in Norway, November to December 2021. Euro Surveill. 2021;26(50). https://doi.org/10.2807/1560-7917.es.2021.26.50.2101147. PubMed PMID: 34915975; PubMed Central PMCID: PMC8728491.

191. The Guardian Dismay as Funding for Uk's 'World-Beating' Covid Trackers Is Axed 12.03.2022 [Access Date:17.03.2022]. Available from: https://www.theguardian.com/world/2022/mar/12/dismay-as-funding-for-uks-world-beating-covid-trackers-is-axed.

Acknowledgements

We are very grateful to Dianne Egli-Gany, Michel J. Counotte, Stefanie Hossmann who were part of our original core team of reviewers and contributed to the first three versions of this living systematic review.

Author contributions

Conceptualization: Diana Buitrago-Garcia, Aziz Mert Ipekci, Leonie Heron, Nicola Low

Data Curation: Diana Buitrago-Garcia, Aziz Mert Ipekci, Leonie Heron, Hira Imeri, Lucia Araujo-Chaveron, Ingrid Arevalo-Rodriguez, Agustín Ciapponi, Muge Cevik, Muhammad Irfanul Alam, Kaspar Meili, Eric A. Meyerowitz, Nirmala Prajapati, Xueting Qiu, Aaron Richterman, William Gildardo Robles-Rodríguez, Shabnam Thapa, Ivan Zhelyazkov.

Data extraction: Diana Buitrago-Garcia, Aziz Mert Ipekci, Leonie Heron, Eric A. Meyerowitz, Aaron Richterman, Nirmala Prajapati, William Gildardo Robles-Rodríguez, Nicola Low

Risk of Bias assessment: Diana Buitrago-Garcia, Aziz Mert Ipekci, Leonie Heron, Ingrid Arevalo-Rodriguez, Anthony Hauser, Aaron Richterman, Nirmala Prajapati, William Gildardo Robles-Rodríguez, Nicola Low

Formal Analysis: Leonie Heron, Georgia Salanti, Nicola Low

Methodology: Diana Buitrago-Garcia, Aziz Mert Ipekci, Leonie Heron, Anthony Hauser, Georgia Salanti, Nicola Low

Project Administration: Diana Buitrago-Garcia, Aziz Mert Ipekci, Leonie Heron, Hira Imeri

Supervision: Georgia Salanti, Nicola Low

Validation: Diana Buitrago-Garcia, Aziz Mert Ipekci, Leonie Heron, Hira Imeri, Lucia Araujo-Chaveron, Ingrid Arevalo-Rodriguez, Agustín Ciapponi, Muge Cevik, Muhammad Irfanul Alam, Kaspar Meili, Eric A. Meyerowitz, Nirmala Prajapati, Xueting Qiu, Aaron Richterman, William Gildardo Robles-Rodríguez, Shabnam Thapa, Ivan Zhelyazkov, Anthony Hauser, Nicola Low

medRxiv preprint doi: https://doi.org/10.1101/2022.01.20.22269581; this version posted March 29, 2022. The copyright holder for this preprint (which was not certified by peer review) is the author/funder, who has granted medRxiv a license to display the preprint in perpetuity.
It is made available under a CC-BY 4.0 International license .

Writing-Original Draft: Diana Buitrago-Garcia, Aziz Mert Ipekci, Leonie Heron, Nicola Low

Writing- review & editing: Diana Buitrago-Garcia, Aziz Mert Ipekci, Leonie Heron, Hira Imeri, Lucia Araujo-Chaveron, Ingrid Arevalo-Rodriguez, Agustín Ciapponi, Muge Cevik, Muhammad Irfanul Alam, Kaspar Meili, Eric A. Meyerowitz, Nirmala Prajapati, Xueting Qiu, Aaron Richterman, William Gildardo Robles-Rodríguez, Shabnam Thapa, Ivan Zhelyazkov, Anthony Hauser, Georgia Salanti, Nicola Low.

Funding

Funding was received from the Swiss National Science Foundation (320030_176233, to NL), http://www.snf.ch/en/Pages/default.aspx ; European Union Horizon 2020 research and innovation programme (101003688, to NL), https://ec.europa.eu/programmes/horizon2020/en ; Swiss government excellence Scholarship (2019.0774, to DBG https://www.sbfi.admin.ch/sbfi/en/home/education/scholarships-and-grants/swiss-government-excellence-scholarships.html and the Swiss School of Public Health Global P3HS stipend (to DBG), https://ssphplus.ch/en/ globalp3hs/.

The funders had no role in study design, data collection and analysis, decision to publish, or preparation of the manuscript

Competing interest statement

NL is an academic editor at PLOS Medicine, received the grant funding from the organisations declared above, is a member of the Swiss National COVID-19 Science Task Force, and is on the scientific board of Sefunda, a start-up company that develops point-of-care diagnostics for sexually transmitted infections.

DBG receives funding from the organisations declared above.

AMI, LH, HI receive salary support from the grants to NL from the Swiss National Science Foundation 320030_176233, and/or European Union H2020 101003688.

Supporting Information

S1. PRISMA Checklist

S1 Text. Search strings

S2 Text. Risk of Bias tool

S1 Appendix. Data extraction forms

S2 Appendix. Analysis of other systematic reviews on asymptomatic SARS-CoV-2

S1 Table. Studies included in version 3.0 and excluded in version 4.0 of the living systematic review

S2 Table. Characteristics of studies reporting on proportion of asymptomatic SARS-CoV-2 infections (review question 1 and question 2)

S3 Table. Location of studies contributing data to review question 1

S4 Table. Subgroup analysis according to risk of bias

S5 Table. Characteristics of mathematical modelling studies

S1 Fig. Flowchart of identified, excluded, and included records as of 6 July 2021

S2 Fig. Forest plot of proportion of people with asymptomatic SARS-CoV-2 infection, stratified by study design.

medRxiv preprint doi: https://doi.org/10.1101/2022.01.20.22269581; this version posted March 29, 2022. The copyright holder for this preprint **(which was not certified by peer review)** is the author/funder, who has granted medRxiv a license to display the preprint in perpetuity.
It is made available under a CC-BY 4.0 International license .

S3 Fig. Risk of bias assessment of studies in question 1 and 2

S4 Fig. Forest plot of proportion of people with asymptomatic SARS-CoV-2 infection by date of publication.

S5 Fig. Assessment of credibility of mathematical modelling studies.