medRxiv preprint doi: https://doi.org/10.1101/2021.12.20.21267966; this version posted December 23, 2021. The copyright holder for this preprint (which was not certified by peer review) is the author/funder, who has granted medRxiv a license to display the preprint in perpetuity. All rights reserved. No reuse allowed without permission.

TITLE PAGE

Title: Vaccine effectiveness against SARS-CoV-2 infection with the Omicron or Delta variants following a two-dose or booster BNT162b2 or mRNA-1273 vaccination series: A Danish cohort study

Authors:

Christian Holm Hansen PhD*[1], Astrid Blicher Schelde PhD*[1], Ida Rask Moustsen-Helm PhD[1], Hanne-Dorthe Emborg PhD[1], Tyra Grove Krause PhD[2], Kåre Mølbak DMSc[2], Palle Valentiner-Branth PhD[1] on behalf of the Infectious Disease Preparedness Group at Statens Serum Institut

Affiliations:

1 Department of Infectious Disease Epidemiology and Prevention, Statens Serum Institut, Copenhagen, Denmark

2 Epidemiological Infectious Diseases Preparedness Statens Serum Institut, Copenhagen, Denmark

* contributed equally

Target journal: JAMA, Research Letter

Word count: currently 600

Word limit: [600 words]

Correspondence: Palle Valentiner-Branth, Department of Infectious Disease Epidemiology and Prevention, Statens Serum Institut, 2300 Copenhagen, Denmark, pvb@ssi.dk

NOTE: This preprint reports new research that has not been certified by peer review and should not be used to guide clinical practice.

medRxiv preprint doi: https://doi.org/10.1101/2021.12.20.21267966; this version posted December 23, 2021. The copyright holder for this preprint (which was not certified by peer review) is the author/funder, who has granted medRxiv a license to display the preprint in perpetuity. All rights reserved. No reuse allowed without permission.

ABSTRACT

In this brief communication we are showing original research results with early estimates from Danish nationwide databases of vaccine effectiveness (VE) against the novel SARS-CoV-2 Omicron variant (B.1.1.529) up to five months after a primary vaccination series with the BNT162b2 or mRNA-1273 vaccines.

Our study provides evidence of protection against infection with the Omicron variant after completion of a primary vaccination series with the BNT162b2 or mRNA-1273 vaccines; in particular, we found a VE against the Omicron variant of 55.2% (95% confidence interval (CI): 23.5 to 73.7%) and 36.7% (95% CI: -69.9 to 76.4%) for the BNT162b2 and mRNA-1273 vaccines, respectively, in the first month after primary vaccination. However, the VE is significantly lower than that against Delta infection and declines rapidly over just a few months. The VE is re-established upon revaccination with the BNT162b2 vaccine (54.6%, 95% CI: 30.4 to 70.4%).

medRxiv preprint doi: https://doi.org/10.1101/2021.12.20.21267966; this version posted December 23, 2021. The copyright holder for this preprint (which was not certified by peer review) is the author/funder, who has granted medRxiv a license to display the preprint in perpetuity. All rights reserved. No reuse allowed without permission.

INTRODUCTION

On 26 November, 2021, the severe acute respiratory syndrome coronavirus 2 (SARS-CoV-2) variant B.1.1.529, named Omicron, was classified as a variant of concern by the WHO and is currently spreading rapidly across the globe including in Denmark.[1,2] Here, we estimate COVID-19 vaccine protection against infection with Omicron or Delta up to five months after primary vaccination using Danish nationwide data.

METHODS

Complete residency, COVID-19 PCR test and vaccination data were extracted from Danish nationwide registries. Nearly all PCR-confirmed COVID-19 cases identified in the country during the study period (November 20 to December 12, 2021) were investigated for Omicron by whole-genome sequencing or a novel variant specific PCR test targeting the 452L mutation. Cases not identified as Omicron were assumed to be Delta.

Vaccine effectiveness (VE) was estimated in a time-to-event analysis of Danish residents ≥12 years comparing the rate of infections in unvaccinated and vaccinated individuals with a two-dose BNT162b2 or mRNA-1273 vaccination series. Unvaccinated individuals were followed up from November 20th. Vaccinated individuals contributing to the estimate for the first period (1-30 days after full protection) were followed up from November 20th or, if later, 14 days after receiving their second dose, and were observed until December 12th or, if earlier, 30 days after full protection (44 days after the second dose). Vaccinated individuals contributing to the estimates for the three subsequent periods were similarly observed respectively from day 31-60, 61-90 and 91-150 after full protection. Follow-up was censored at the earliest of December 12th, a positive SARS-CoV-2 PCR test, emigration, death, vaccination for unvaccinated or revaccination for vaccinated individuals. Previously SARS-CoV-2 PCR-positive individuals were excluded.

VE was calculated as 1-HR with HR (hazard ratio) estimated in a Cox regression model adjusted for age, sex and geographical region, and using calendar time as the underlying time scale.

medRxiv preprint doi: https://doi.org/10.1101/2021.12.20.21267966; this version posted December 23, 2021. The copyright holder for this preprint (which was not certified by peer review) is the author/funder, who has granted medRxiv a license to display the preprint in perpetuity. All rights reserved. No reuse allowed without permission.

RESULTS

By December 12, 2021, there were 5,767 identified Omicron cases in Denmark with a median age of 28 years (93% <60 years). Among those who had most recently completed primary vaccination, VE against Omicron was 55.2% (95% confidence interval: 23.5 to 73.7%) and 36.7% (-69.9 to 76.4%) for the BNT162b2 and mRNA-1273 vaccines, respectively, but with evidence of rapid waning over the course of five months. By comparison, VE against Delta was significantly higher and better preserved over the same period (see Figure and Table).

VE among those who had received a booster dose 14 to 44 days earlier was 54.6% (30.4 to 70.4%) using those with only primary vaccination as comparison (analysis restricted to 60+ year-olds).

DISCUSSION

VE against Omicron was 55.2% initially following primary BNT162b2 vaccination, but waned quickly thereafter. Although estimated with less precision, VE against Omicron after primary mRNA-1273 vaccination similarly indicated a rapid decline in protection. By comparison, both vaccines showed higher, longer-lasting protection against Delta. The negative estimates in the final period arguably suggest different behaviour and/or exposure patterns in the vaccinated and unvaccinated cohorts causing underestimation of the VE. This was likely the result of Omicron spreading rapidly initially through single (super-spreading) events causing many infections among young, vaccinated individuals.

A recent study from England (in preprint) found higher effectiveness against symptomatic Omicron initially after BNT162b2 vaccination followed by a rapid decline in protection, and that VE increased to 75.5% (56.1 to 86.3%) two weeks after booster vaccination using unvaccinated individuals as comparison.

Our study contributes to emerging evidence that BNT162b2 or mRNA-1273 primary vaccine protection against Omicron decreases quickly over time with booster vaccination offering a

medRxiv preprint doi: https://doi.org/10.1101/2021.12.20.21267966; this version posted December 23, 2021. The copyright holder for this preprint (which was not certified by peer review) is the author/funder, who has granted medRxiv a license to display the preprint in perpetuity. All rights reserved. No reuse allowed without permission.

significant increase in protection. In light of the exponential rise in Omicron cases, these findings highlight the need for massive rollout of vaccinations and booster vaccinations.

REFERENCES

1. Classification of Omicron (B.1.1.529): SARS-CoV-2 Variant of Concern. Accessed December 13, 2021. https://www.who.int/news/item/26-11-2021-classification-of-omicron-(b.1.1.529)-sars-cov-2-variant-of-concern

2. Espenhain L, Funk T, Overvad M, et al. Epidemiological characterisation of the first 785 SARS-CoV-2 Omicron variant cases in Denmark. December 2021. Euro Surveill. 2021;26(50): DOI: http://dx.doi.org/10.2807/1560-7917.ES.2015.20.34.30002

3. Andrews N, Stowe J, Kirsebom F, et al. Effectiveness of COVID-19 vaccines against the Omicron (B.1.1.529) variant of concern [Preprint]. https://khub.net/documents/135939561/430986542/Effectiveness+of+COVID-19+vaccines+against+Omicron+variant+of+concern.pdf/f423c9f4-91cb-0274-c8c5-70e8fad50074

medRxiv preprint doi: https://doi.org/10.1101/2021.12.20.21267966; this version posted December 23, 2021. The copyright holder for this preprint (which was not certified by peer review) is the author/funder, who has granted medRxiv a license to display the preprint in perpetuity. All rights reserved. No reuse allowed without permission.

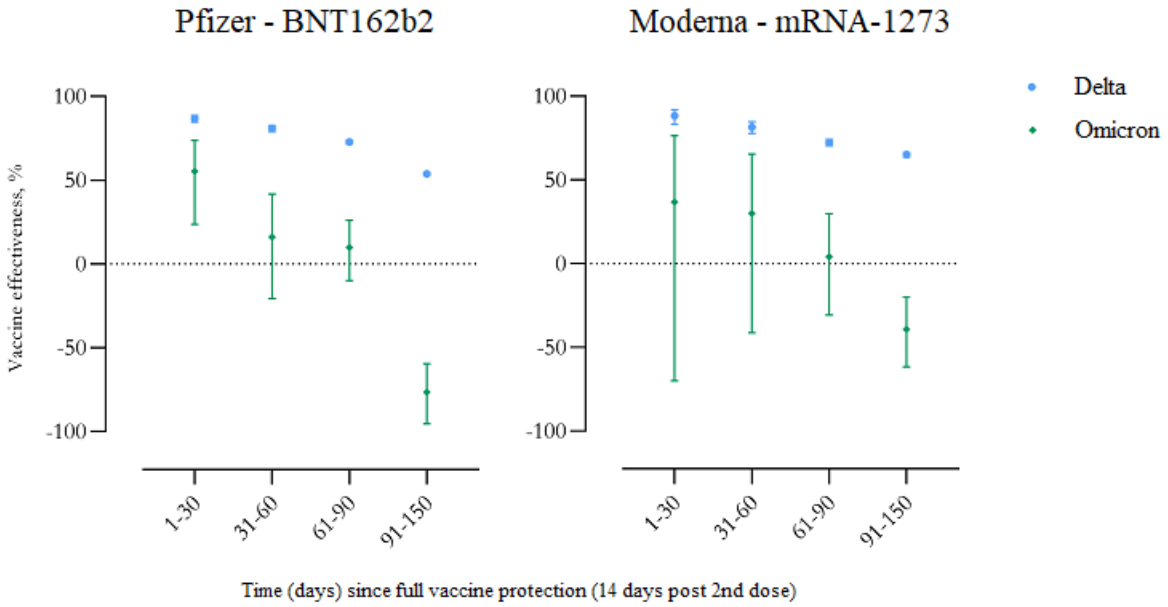

Figure Vaccine effectiveness against SARS-CoV-2 infection with the Delta and Omicron variants, shown separately for the BNT162b2 and mRNA-1273 vaccines. Vertical bars indicate 95% confidence intervals.

Table Estimated vaccine effectiveness for BNT162b2 and mRNA-1273 against infection with the SARS-CoV-2 Omicron and Delta variants during November 20 – December 12, 2021, Denmark.

	Pfizer – BNT162b2				Moderna - mRNA-1273			
Time since vaccine protection	Omicron		Delta		Omicron		Delta	
	Cases	VE, % (95% CI)	Cases	VE, % (95% CI)	Cases	VE, % (95% CI)	Cases	VE, % (95% CI)
1-30 days	14	55.2 (23.5; 73.7)	171	86.7 (84.6; 88.6)	4	36.7 (-69.9; 76.4)	29	88.2 (83.1; 91.8)
31-60 days	32	16.1 (-20.8; 41.7)	454	80.9 (79.0; 82.6)	8	30.0 (-41.3; 65.4)	116	81.5 (77.7; 84.6)
61-90 days	145	9.8 (-10.0; 26.1)	3,177	72.8 (71.7; 73.8)	48	4.2 (-30.8; 29.8)	1,037	72.2 (70.4; 74.0)
91-150 days	2,851	-76.5 (-95.3;-59.5)	34,947	53.8 (52.9; 54.6)	393	-39.3 (-61.6;-20.0)	3,459	65.0 (63.6; 66.3)
1-30 days after booster vaccination protection	29	54.6 (30.4; 70.4)	453	81.2 (79.2; 82.9)	-	-	5	82.8 (58.8; 92.9)

CI = confidence intervals; VE = vaccine effectiveness. VE estimates adjusted for 10-year age groups, sex and region (five geographical regions). Vaccine protection was assumed 14 days post 2nd dose. Insufficient data to estimate mRNA-1273 booster VE against Omicron.