medRxiv preprint doi: https://doi.org/10.1101/2021.11.30.21266952; this version posted December 2, 2021. The copyright holder for this preprint (which was not certified by peer review) is the author/funder, who has granted medRxiv a license to display the preprint in perpetuity. It is made available under a CC-BY-NC-ND 4.0 International license .

COVID-19 infection dynamics revealed by SARS-CoV-2 wastewater sequencing analysis and deconvolution

Vic-Fabienne Schumann[1,*], Rafael Ricardo de Castro Cuadrat[1,*], Emanuel Wyler[2,*], Ricardo Wurmus[1], Aylina Deter[3], Claudia Quedenau[3], Jan Dohmen[1], Miriam Faxel[1], Tatiana Borodina[3], Janine Altmüller[3], Frederik Zietzschmann[4], Regina Gnirss[4], Uta Böckelmann[4], Bora Uyar[1], Alexander Blume[1], Vedran Franke[1], Nikolaus Rajewsky[5,#], Markus Landthaler[2,#] and Altuna Akalin[1,#]

1 - Bioinformatics & Omics Data Science Platform, Berlin Institute for Medical Systems Biology, Max-Delbrück-Center for Molecular Medicine Berlin, Berlin, Germany
2 - RNA Biology and Posttranscriptional Regulation, Berlin Institute for Medical Systems Biology, Max-Delbrück-Center for Molecular Medicine Berlin, Berlin, Germany
3 - Genomics Platform, Berlin Institute for Medical Systems Biology, Max-Delbrück-Center for Molecular Medicine Berlin, Berlin, Germany
4 - Berliner Wasserbetriebe, Berlin, Germany
5 - Systems Biology of Gene Regulatory Elements, Berlin Institute for Medical Systems Biology, Max-Delbrück-Center for Molecular Medicine Berlin, Berlin, Germany
* These authors contributed equally to this work.
# Correspondence should be addressed to: altuna.akalin@mdc-berlin.de, markus.landthaler@mdc-berlin.de , rajewsky@mdc-berlin.de

Abstract

The use of RNA sequencing from wastewater samples is proven to be a valuable way for estimating infection dynamics and circulating lineages of SARS-CoV-2. This approach has the advantage of being independent from patient population testing and symptomatic disease courses. However, it is equally important to develop easily accessible and scalable tools which can highlight critical changes in infection rates and dynamics over time across different locations given the sequencing data from the wastewater. Here we provide the first analysis of variant dynamics in Germany using wastewater sequencing and present PiGx SARS-CoV-2, a bit-by-bit reproducible end-to-end pipeline with comprehensive reports. To our knowledge, this is the first pipeline that includes all steps from raw-data to shareable reports, additional taxonomic analysis, deconvolution and geospatial time series analysis. Using our pipeline on a dataset of wastewater samples, from different locations across Berlin, over the time period from February 2021 to June 2021, we could reconstruct the dynamic of the Variant of Concern (VoC) B.1.1.7 (alpha). Additionally, we detected the unique signature mutation M:T26767C for the VoC

NOTE: This preprint reports new research that has not been certified by peer review and should not be used to guide clinical practice.

medRxiv preprint doi: https://doi.org/10.1101/2021.11.30.21266952; this version posted December 2, 2021. The copyright holder for this preprint (which was not certified by peer review) is the author/funder, who has granted medRxiv a license to display the preprint in perpetuity. It is made available under a CC-BY-NC-ND 4.0 International license .

B.1.617.2 (delta) and its raise in early June. We also show that SARS-CoV-2 mutation load measured from wastewater sequencing is correlated with actual case numbers and it has potential to be used in a predictive manner. All in all, our study provides additional evidence that systematic wastewater analysis using sequencing and computational methods can be used for modeling the infection dynamics of SARS-CoV-2. In addition, the results show that our tool can be used to tease out new mutations and to detect any emerging new lineages of concern before clinical detection. Our approach can support efforts for establishing continuous monitoring and early-warning projects for COVID-19 or any other infectious disease.

Introduction

The recent COVID-19 pandemic highlighted deficiencies in the preparedness of the nations and supra-national organizations such as the European Union (EU). The SARS-CoV-2 virus has crippled healthcare systems, caused the deaths of millions of people, and is continuing to evolve. A better monitoring system for the emerging variants is necessary to act quickly for responding to the changing dynamics. The SARS-CoV-2 is a positive strand RNA virus from the family Coronaviridae, genus *Betacoronavirus* [1, 2] and several studies showed that it can be shredded in feces and urine [3, 4], rising concerns about possible environment-based transmission [5] but also showing the possibility of Wastewater Based Epidemiology (WBE) vigilance. Alternative to individual patient tests that are expensive and have privacy consent issues, WBE has been used, on a small scale, for different enteric pathogens such as poliovirus vaccine and wildtype strains [6], rotaviruses, hepatitis A, astroviruses, adenoviruses, noroviruses [7]. In the COVID-19 pandemic, wastewater monitoring has been shown as an effective tool for monitoring SARS-CoV-2. Multiple studies showed that it is possible to detect viral RNA even before widespread clinical reports [8–11], suggesting a potential as an early alert system.

Several WBE initiatives for SARS-CoV-2 monitoring were established across the globe, and currently, the COVIDpoops19 initiative [12] lists 88 dashboards from 263 universities monitoring 2302 sites. However, most studies are based on RT-qPCR, limited to quantifying the absolutely viral tier and/or tracking a few known variants, correlating the results with the reported number of cases in the area. A few studies have been using amplicon sequencing or metagenomics covering the whole viral genome, allowing to track the change of proportions on signature mutations [13–15]. However, quantifying Variants of Concern (VoC) by NGS reads remains challenging, because phasing is difficult with the fragmented sequences generated. Moreover, sequencing and quantifying variants are just the first steps for understanding the dynamics of the outbreaks. The sequencing results should be easily analyzed and combined with geospatial time series analysis, and to date, to our knowledge there are none analytical software packages that have this capability. By tracking the rise of VoC over time and space, better policy-making decisions can be made in order to control new outbreaks.

Overall, we aim to build computational and methodological capacity to monitor emerging lineages and mutations via wastewater sequencing. For monitoring purposes, we sampled wastewater treatment plants from 19.02.2021 to 10.06.2021. We used the ARTIC protocol [16] for Illumina amplicon sequencing covering the whole SARS-CoV-2 genome to sequence the

medRxiv preprint doi: https://doi.org/10.1101/2021.11.30.21266952; this version posted December 2, 2021. The copyright holder for this preprint (which was not certified by peer review) is the author/funder, who has granted medRxiv a license to display the preprint in perpetuity. It is made available under a CC-BY-NC-ND 4.0 International license .

samples. Finally, we developed a reproducible, open-source pipeline for analyzing continuous sampling of wastewater treatment plants to track signature mutations and Variants of Concern.

Results

A reproducible computational pipeline for tracking SARS-CoV-2 in wastewater

We developed a new pipeline - PiGx SARS-CoV-2 - in the framework of our previously published set of pipelines called PiGx [17]. They are designed with a special focus on usability and reproducibility. The new pipeline was added to the PiGx collection of pipelines and it is distributed together, using GNU Guix (See Figure 1 for a diagram of the workflow and the methods for the link to the interactive report that was generated and used for this study). The pipeline comes with all the needed tools and their dependencies. Thanks to our efforts for comprehensive reproducibility, regardless of the system the pipeline is installed on, the same version of pipeline will behave the same way in different systems.

General description of the PiGx SARS-CoV-2 pipeline

The PiGx SARS-CoV-2 pipeline provides end-to-end data processing and analysis for wastewater sequencing. The pipeline takes the input of targeted sequencing of SARS-CoV-2 RNA with geo-tagged samples. The pipeline takes a set of raw fastq read files, additional processing information for the reads and information about the lineages that should be tracked. After quality check steps alignment steps, the variants are called and annotated. The samples from different timepoints are used to produce time-series reports that track trending mutations over time. We use a special deconvolution step to also track the proportions of lineages representing Variants of Concern over time. Overall, the pipeline returns a set of reports that provide overviews over lineage and single-mutation abundance in each sample, a taxonomic classification analysis of unaligned reads and detailed quality control information. Furthermore all per-sample results are summarized as tables and also combined to visualize time-series and geo-location plots, being suitable for continuous sampling.

The pipeline needs local databases for some of the annotation and alignment tools, such as *Ensembl VEP, Kraken2,* and *Krona tools,* while the tools itself are part of the pipeline package and do not need to be separately installed. Furthermore, a sample sheet (csv format) containing information about sampling date and location, a settings sheet (YAML format) for specifying the experimental setup and optional custom parameter adjustments, a mutation sheet containing the lineages of interest and their signature mutations in nucleotide notation, as well as the reference genome of the target species as shown in Figure 1 (see Methods for a detailed description).

medRxiv preprint doi: https://doi.org/10.1101/2021.11.30.21266952; this version posted December 2, 2021. The copyright holder for this preprint (which was not certified by peer review) is the author/funder, who has granted medRxiv a license to display the preprint in perpetuity. It is made available under a CC-BY-NC-ND 4.0 International license .

In order to ensure reliable variant calling and robust lineage abundance prediction, the sample has to match stringent quality control measures. For this, information about the sequencing primers, adapters, and also a BED file containing the sites of the signature mutations is necessary. Specifically the latter is important to ensure comparability of the called variants across all processed samples.

Given these input files, the pipeline will execute a series of quality check, alignment, variant calling, deconvolution and mutation trend analysis steps. In the end, it will provide interactive reports with quality check, geospatial and time-series information for mutations and lineages as well as downloadable files for the downstream analysis.

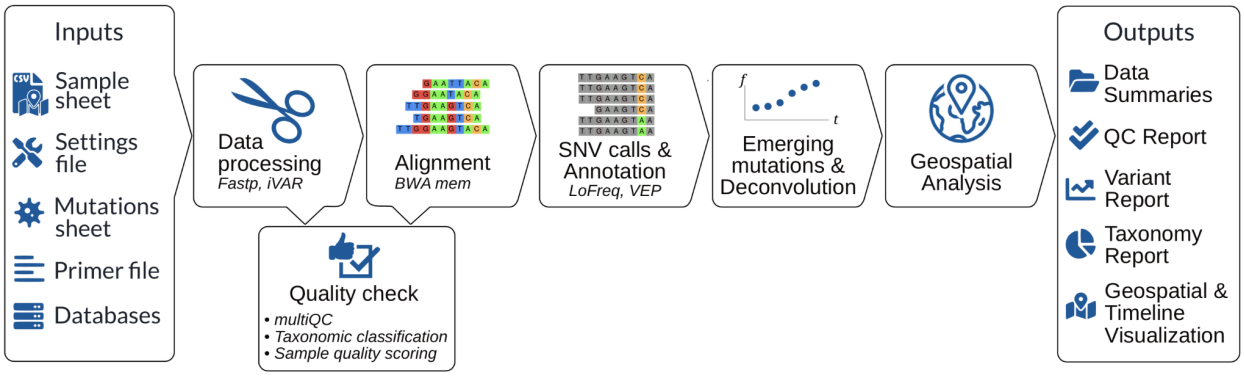

Figure 1: Flowchart of PiGx SARS-CoV-2 pipeline describing required input files, the analysis workflow and used tools and output files.

Berlin wastewater SARS-CoV-2 sequencing and analysis

We sequenced a total of 67,783,582 reads from 38 samples collected at 4 different wastewater treatment plants in Berlin operated by “Berliner Wasserbetriebe" during a 125 days interval from 06th of February till 10th of June 2021. We analyzed these samples using our pipeline.
The average number of covered signature mutation sites per sample was 81.3 (from a total of 94 tracked signature mutations, see mutations sheet supplement S5). From the 38 samples, 13 samples did not pass the defined quality control threshold (< 90% of the signature mutation sites covered). The Supplementary Table S1 shows the quality control results for each sample.
We were able to align from 22.3% to 99% of the reads to the reference SARS-CoV-2 genome, and the resulting alignments were used for variant calling. We were able to detect a total of 1,907 mutations (from those, 55 are signature mutations) across all the samples (See methods for details on alignment and variant calling). The overall frequency of mutations per sample is shown on Supplementary Table S2. All counts for the found signature mutations per sample and summarized can be found in Supplementary Table S3.

medRxiv preprint doi: https://doi.org/10.1101/2021.11.30.21266952; this version posted December 2, 2021. The copyright holder for this preprint (which was not certified by peer review) is the author/funder, who has granted medRxiv a license to display the preprint in perpetuity. It is made available under a CC-BY-NC-ND 4.0 International license .

Relationship between genome coverage from wastewater sequencing and case numbers

In order to get comparable results for the lineage and mutation analysis across time, we need a minimum reference genome coverage despite varying infection dynamics. To test that we compared how much genome coverage we get from our samples over time with the number of COVID-19 cases in Berlin shown in Figure 2. Different sampling locations or their characteristics were not taken into consideration.

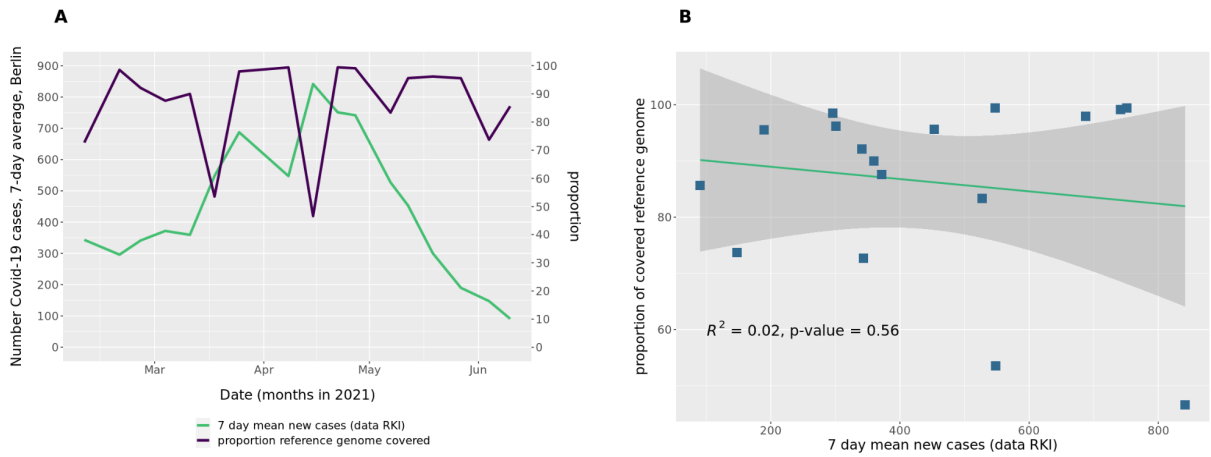

Figure 2: Covid-19 cases in Berlin rolling 7-day average and proportion of covered reference genome. Samples with genome coverage below 40% were discarded because they were technical outliers. R2 was calculated using Pearson correlation. Samples from 4 different wastewater treatment plants were pooled by day.

Figure 2 B shows that the genome coverage (samples pooled by day) does not correlate (R^2 = 0.023) with the infection dynamic. The genome coverage matches our minimal requirement for the analysis (>=90%) in 56% of the days (see Supplementary Table S4). It is also >=90% (with few exceptions) for most of the sample time (see Supplementary Figure 1) and becomes constantly <90% with cases falling below ~150 cases (Supplementary Table S4). From the data, it is not clear whether the dips in mid-March and mid-April are related to the following decreases in case numbers or because of sample quality.

Emerging mutations can be teased out from time-series analysis

The time-series nature of the data can be also used to identify trending mutations for SARS-CoV-2 in wastewater. By tracking the frequencies of mutations over time we were able to highlight any mutation which shows strong increasing trends. We applied a linear regression model for each mutation using the date of sampling as the independent variable to identify mutations with strong increasing or decreasing trends over time (see methods for details). We

medRxiv preprint doi: https://doi.org/10.1101/2021.11.30.21266952; this version posted December 2, 2021. The copyright holder for this preprint (which was not certified by peer review) is the author/funder, who has granted medRxiv a license to display the preprint in perpetuity. It is made available under a CC-BY-NC-ND 4.0 International license .

considered significant mutations where t-test p-value was smaller than 0.05 (Supplementary Table S5). Overall, nine mutations were significantly changing over time (Figure 3).

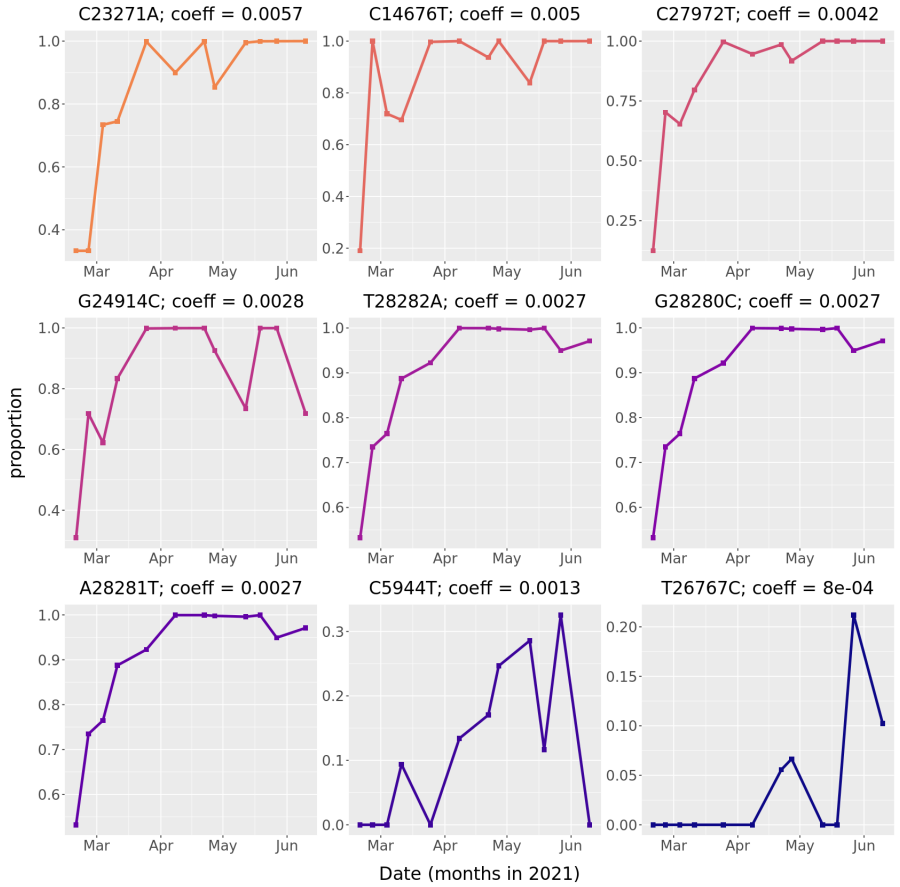

Figure 3: Mutations that significantly increase over time. The mutations were pooled over locations of 4 different wastewater treatment plants and daytime and sorted by decreasing coefficients from linear models. Statistical significance was evaluated by a t-test using p <= 0.05 as cutoff. Only samples passing the sample quality scoring (> 90% mutation coverage) were used.

Seven of those mutations (denoted here with the resulting protein mutation as translated by *Ensebl VEP* in the following pattern gene:protein-mutation::nt-mutation) S:A570D::C23271A, ORF1ab:P4804-::C14676T, ORF8:Q27*::C27972T, S:D1118H::G24914C, N:D3E::T28282A, N:D3H::G28280C, N:D3V::A28281T are mutations characterizing uniquely for B.1.1.7. The mutation M:I82T::T26767C is characterized uniquely for B.1.617.2 and ORF1ab:D1893-::C5944T is a mutation that is not tracked as a signature mutation for any Variant of Concern.

medRxiv preprint doi: https://doi.org/10.1101/2021.11.30.21266952; this version posted December 2, 2021. The copyright holder for this preprint (which was not certified by peer review) is the author/funder, who has granted medRxiv a license to display the preprint in perpetuity. It is made available under a CC-BY-NC-ND 4.0 International license .

Deconvolution of mutation frequencies infers SARS-CoV-2 lineage frequencies

We have also developed the capability to deconvolute the frequencies of Variants of Concern from pooled sequencing reads. Briefly, the deconvolution method uses signature mutations for each Variant of Concern and tries to discern the proportions of these variants making up the observed mutation frequencies in the pooled (bulk) sequencing reads obtained from the wastewater. In this study, we tracked four lineages which are currently classified as Variants of Concern: B.1.1.7 (alpha), B.1.351 (beta), P1 (gamma) and B.1.1617.2 (delta). We characterised the lineages with a mutation sheet (Supplementary Table S6) containing signature nucleotide mutations from covidCG [18]. We took a list of mutations with a sequence consensus threshold of 70%. We included mutations that are unique for each lineage as well as mutations that are shared by two or more lineages. However, the pipeline is flexible and can track more variants if the signature mutations are provided in nucleotide format.

Next, we applied the deconvolution method (based on the frequencies of the signature mutations) to infer the proportions of each lineage on each sample. The lineage frequencies are predicted using a regression model based on the observed frequencies of the signature mutations for each lineage. Additionally, during the deconvolution process, we weighted the tracked lineages differently based on how many signature mutations were found for each of them for a given sample. This step is necessary in order to get more precise predictions of lineages with low abundance and for which only few or only shared mutations were found (See Methods for details).

Figure 4 A shows VoC proportion changes over time for each wastewater treatment plant in Berlin. Overall we can see an increase in B.1.1.7 that had 29% on February 19 (beginning of sampling) and increased to 92% on June 10 (end of sampling) with a peak of 99% on May 25. Also B.1.351 increased from zero detection in February to 2% on June 10 peaking on May 27 with 6.8%. The B.1.617.2 lineage was barely detected with 3% over the sampling time increasing to 4% on June 10. For P1 we can detect a decrease from 8.6 % on February 19 to zero detection in June. Similarly the proportion of the calculated reference strain (labeled as "WT", see Methods "*Signature matrix construction"* for details) decreased from 55% on February 19 to 3% on June 10 with an intermediate peak of 16% on May 12. Unpooled results for single locations are attached as supplemental material.

In order to see if the predicted results can represent the reality we compared the deconvolution results with lineage analysis data published by the Robert Koch-Institute (RKI) for Germany (Figure 4 B). Hereby, lineage dynamics for the whole Germany are very comparable to the dynamics within Berlin only. We can see that our predicted lineage frequencies are very similar to the reported frequencies. Only B.1.1.7 shows mostly higher predicted values, but with very similar trends. Most importantly also the lineages with very low abundance and for which only very few signature mutations where found (data shown in Supplementary Table S3) could be predicted accurately.

medRxiv preprint doi: https://doi.org/10.1101/2021.11.30.21266952; this version posted December 2, 2021. The copyright holder for this preprint (which was not certified by peer review) is the author/funder, who has granted medRxiv a license to display the preprint in perpetuity. It is made available under a CC-BY-NC-ND 4.0 International license .

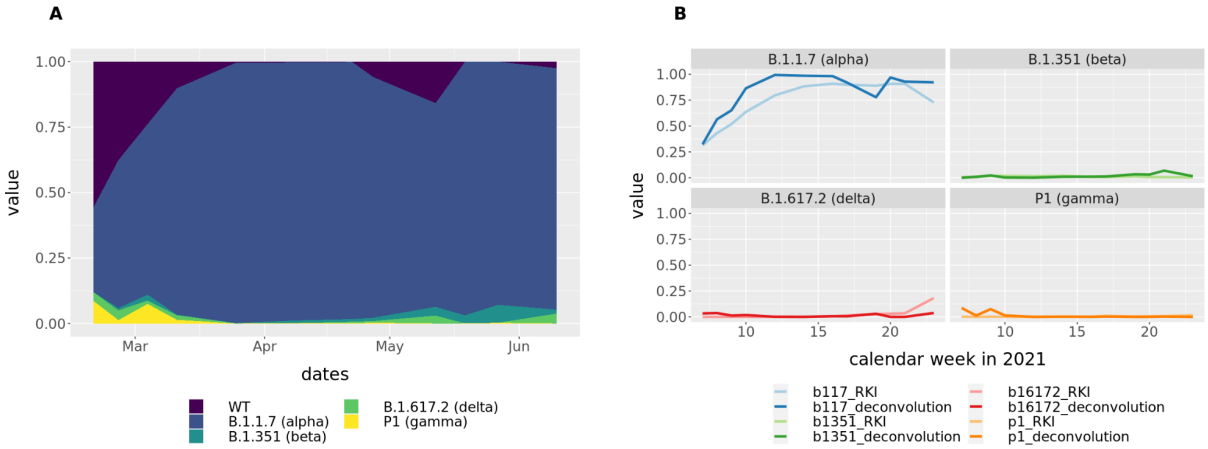

Figure 4: A) Proportion of tracked lineages over time. The proportions were calculated with a deconvolution model based on the signature mutation frequencies. "WT" denotes a set of reference mutations derived from the deconvolution matrix. Sample results were pooled from 4 different wastewater treatment plants using weighted mean with read number as weights. In case of undistinguishable lineages the proportion derived for the group was distributed equally for the affected lineages. Only samples passing the sample quality scoring (>=90% mutation coverage) were considered. B) Comparison of deconvolution results (dark color) with lineage frequency analysis data from the Robert Koch-Institute (RKI) (light color). Deconvolution results were pooled by weeks using weighted mean using sample read numbers as weights. Only samples passing the sample quality scoring (>=90% mutation coverage) were used.

SARS-CoV-2 mutation load in wastewater is correlated with the incidence rate

We hypothesized that more infections would lead to more mutations in the SARS-CoV-2 genome and therefore these two quantities will be correlated even though we calculate the mutation load from wastewater samples rather than the genetic material obtained from patients. In order to test that, we calculated mutation load as the number of non-signature mutations obtained from SARS-CoV-2 wastewater sequencing experiments. We correlated Berlin/Germany case numbers as a measure of incidence rate and mutation load. We found a significant association between incidence rate and mutation load obtained from wastewater (adjusted R^2 = 0.35, Pearson's correlation coefficient = 0.63, t-test p-value = 0.03, see Figure 5 and Supplementary Table 9). We have also performed a cross-correlation analysis between case numbers and mutation load with different time lags. The highest correlation with different time lags were not better than the ones without the lag (See Supplementary Figure 1).

We also checked if RT-qPCR results behave the same way using the correlation analysis. For RT-qPCR, we used four pairs of primers for SARS-CoV-2 detection (RT-qPCR) on the

medRxiv preprint doi: https://doi.org/10.1101/2021.11.30.21266952; this version posted December 2, 2021. The copyright holder for this preprint (which was not certified by peer review) is the author/funder, who has granted medRxiv a license to display the preprint in perpetuity. It is made available under a CC-BY-NC-ND 4.0 International license .

wastewater samples. Due to the very low amount of viral particles present overall, we decided for a semi-quantitative approach, instead of using the Ct values, calculating the number of positive detections divided by the number of total reactions carried, grouping all the samples for each day (See Methods for details). The daily percentage of positive qPCR reactions ranges from 0 to 62.5% (Supplementary Table S7). We used the same approach as with the mutation load analysis. We also found positive but no significant correlation with RT-qPCR results and incidence rates (adjusted R^2 = 0.15, coefficient =0.46, t-test p-value = 0.07, See Figure 5 and Supplementary Table S9). In addition, we have also repeated the cross-correlation analysis between incidence rate and RT-qPCR results with different time lags. In this case, lag= -1 week also had positive correlation with the incidence rate (adjusted R2 = 0.25, coefficient = 0.5, t-test p-value = 0.03, See Supplementary Figure 1).

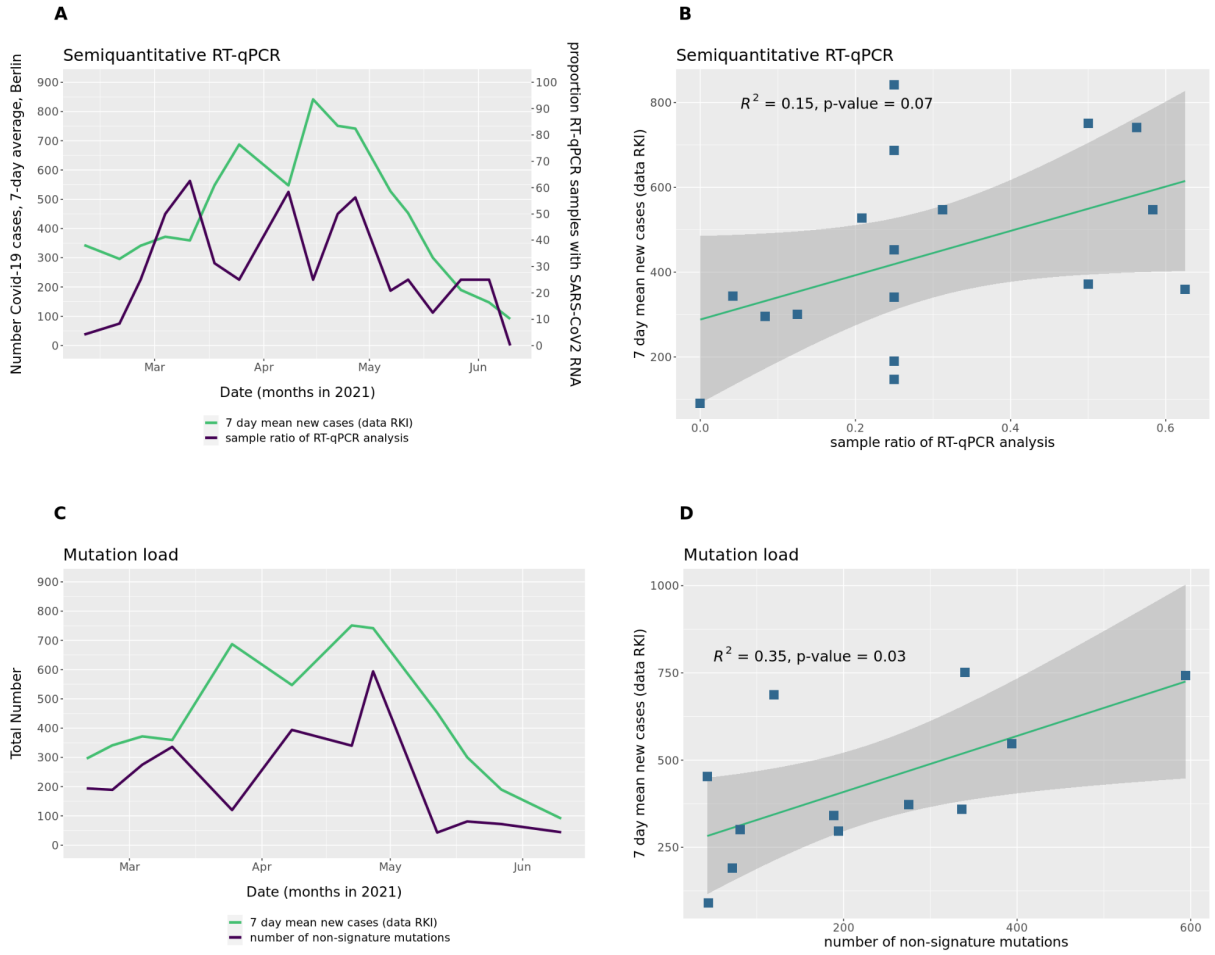

Figure 5: A) 7 days average of COVID-19 cases in Berlin, data from Robert Koch-Institute (RKI) (light green, left axis) and proportion of samples positively determined SARS-CoV-2 RNA by RT-qPCR (dark violet, right axis) over Feb - Jun 2021. B)

medRxiv preprint doi: https://doi.org/10.1101/2021.11.30.21266952; this version posted December 2, 2021. The copyright holder for this preprint (which was not certified by peer review) is the author/funder, who has granted medRxiv a license to display the preprint in perpetuity. It is made available under a CC-BY-NC-ND 4.0 International license .

Correlation of 7 days average of COVID-19 cases in Berlin and proportion of samples with positively determined SARS-CoV-2 RNA by RT-qPCR. C) 7 days average of COVID-19 cases in Berlin (RKI) (light green) and mutation load (number of non-signature mutations detected) (dark violet) over Feb - Jun 2021. D) Correlation of 7 days average of COVID-19 cases in Berlin and mutation load (number of non-signature mutations detected). For all figures samples from 4 different wastewater treatment plants were used and pooled by day.

The proportion of samples with SARS-CoV-2 RNA starts to strongly increase to 25% on 25/02/2021 from 8% on 19/02/2021. The number of cases however are only starting to increase from ~360 on 11/03/2021 to ~548 on 18/03/2021. This is an offset of nearly 3 weeks. The second increase in proportion was on 08/04/2021 to 58% from 25% on 25/03/2021. And the following case increase was shown from ~547 on 08/04/2021 to ~841 cases on 15/04/2021 which is an offset of 1 week. So on average the increase of infections with SARS-CoV-2 was shown 2 weeks earlier than the increase in detected COVID-19 cases (Supplementary Table S7).

Discussion

Epidemiological monitoring of SARS-CoV-2 is largely dependent on PCR-based methods without sequencing which is applied on patient samples. These techniques can be used for variant detection only after a concerning new lineage is detected and an appropriate assay was developed. In order to discover new lineages, we need to be able to call mutations of the SARS-CoV-2 genome which can be done using sequencing. However, sequencing-based techniques are deployed on only a fraction of the patient population. Wastewater monitoring emerged as a viable option to track the prevalence of the COVID-19 at the population level and can also be used to track emerging mutations or lineages of SARS-CoV-2. However, sequencing of SARS-CoV-2 material obtained from wastewater presents data analysis challenges as the samples are potentially from numerous patients, have lower quality than material obtained directly from patients. In addition, the analytical workflows should be able to deal with samples from multiple locations and time points and combine the information in an easily accessible manner.

In order to address these challenges, we have built a reproducible analytics pipeline that takes in raw sequencing reads and provides sharable interactive reports with geospatial information, and mutation and lineage tracking features over time. In comparison to other commonly used pipelines for variant analysis like V-pipe [19] or the recommended ARTIC bioinformatics pipeline [20], PiGx SARS-CoV-2 additional features (discussed below) greatly improve the usability, reproducibility, and application for environmental samples like wastewater. In addition, the geospatial tracking allows to compare and monitor infection dynamics from different locations (See example reports in Data access section). In terms of usability, the novelty with PiGx SARS-CoV-2 is that outputs also directly include visualization of the results per sample but also

medRxiv preprint doi: https://doi.org/10.1101/2021.11.30.21266952; this version posted December 2, 2021. The copyright holder for this preprint (which was not certified by peer review) is the author/funder, who has granted medRxiv a license to display the preprint in perpetuity. It is made available under a CC-BY-NC-ND 4.0 International license .

in summary with a choice of visualization methods that are straightforward to interpret. Furthermore, all outputs relevant for the assessment for lineages, quality control and mutations are directly in a readable format such as html reports from which csv files are downloadable. That makes further data analysis easier by providing formatted tables. Last but not least PiGx SARS-CoV-2 is provided with state-of-the-art software reproducibility by using GNU Guix [17].

The pipeline comes with built-in flexible quality control metrics since samples from wastewater can have more frequent quality issues. In our analysis, we applied a strict cutoff for genome coverage (>=90%) to reduce noise in our predictions. Our pipeline also allows the user to input their own reference genome and their own set of signature mutations and lineages. As an additional step for QC, we implemented a taxonomic classification of reads that did not align to the SARS-CoV-2 reference genome. Since we used a PCR based protocol, we expect some nonspecific amplifications, so it is of great help to also have an additional control with the taxonomic classification to assess potential biases [21]. Also since *Kraken2* is a k-mer classifier this method can reveal reads that match SARS-CoV-2 but are not aligned by stringent alignment tools. This is important to know because it provides insights about potential loss of new mutations missed on the alignment. This step allows the user to investigate potential issues and, if necessary, to adjust the alignment stringency. In our results, the taxonomy report shows a large amount of fragments (~2mio reads across all samples) is mapped to SARS-CoV-2 (Supplement Table S8) and we will investigate this further.

One of the primary features of our approach is built-in tracking of emerging mutations. This feature allowed early prediction of lineages such as B.1.617.2 from a single signature mutation M:I82T::T26767C (Figure 3) on our dataset. We were able to detect the lineage before it was detected in the population (Figure 4 B). This specific mutation was described to be associated with critically increased viral fitness [22]. This analysis and results are also visualized without the need for any additional steps directly in the summarizing report. We showed that our pipeline and its reports can be a valuable tool for early warning predictions and to guide targeted further analysis.

Another key feature of our approach is the deconvolution method that helps us to identify the proportion of lineages present in a pooled sample such as wastewater samples. By making use of a weighted regression method we were able to provide accurate estimates of lineage proportions for our samples over time. For the four VoCs that we tracked with signature mutations, we showed in Figure 4 that our model can accurately predict the composition of lineages, when comparing with the number of cases reported on the same time frame, even with very low frequencies. It is important to note that the mutations commonly used for tracking B.1.1.7 in other studies, S:N501Y::A23063T and del69/70 [23, 24] were rare or not found, respectively. However, mutations S:A570D::C23271A, ORF1ab:P4804-::C14676T, ORF8:Q27*::C27972T, S:D1118H::G24914C, N:D3E::T28282A, N:D3H::G28280C, N:D3V::A28281T were found and mostly important for our predictions. However, there is still room for improvement for the deconvolution methods. The method predicts the increase of the VoC B.1.617.2 (delta) in June 2021. However estimates are lower than the actual case

medRxiv preprint doi: https://doi.org/10.1101/2021.11.30.21266952; this version posted December 2, 2021. The copyright holder for this preprint (which was not certified by peer review) is the author/funder, who has granted medRxiv a license to display the preprint in perpetuity. It is made available under a CC-BY-NC-ND 4.0 International license .

numbers. On the other hand, delta-specific mutation such as M:I82T::T26767C is captured and its frequency in wastewater is similar to the case numbers observed.

In this study, we showed for the first time in Berlin that the quantification of SARS-CoV-2 RNA by RT-qPCR correlates with the infection dynamics (Figure 5 A-B). As reported in previous studies in other cities around the globe [25], we showed that also for Berlin the quantification from wastewater can reveal increasing but also decreasing infection dynamics potentially earlier than it is possible from clinical testing. Although RT-qPCR results are not fully quantitative, observing this expected trend was important and paved the way for more robust lineage and mutation trend analysis using sequencing.

More interestingly, we have also shown that mutation load calculated from SARS-CoV-2 wastewater sequencing is predictive of incidence rates. The fact that mutation load is associated with case numbers (incidence rate) is also shown previously on mutation analysis of patient-derived SARS-CoV-2 samples [26]. However, to our knowledge this is the first time we are able to show the link between mutation load derived from wastewater samples and the incidence rates. In addition, in our dataset, mutation load has a slight advantage over RT-qPCR results when we compare the variance explained by the two models. We showed that mutation load from wastewater SARS-CoV-2 samples is at least as predictive as RT-qPCR for incidence rates. However, to make more conclusive statements we need to sample wastewater for a much longer duration and compare the results. Regardless of the methods used on wastewater, as previously published reports also indicate wastewater monitoring may provide early warning for future case numbers and emerging mutations before these patients hit the healthcare system.

In conclusion, we present a reproducible, comprehensive workflow with a high level of usability that has features for tracking mutations and Variants of Concern over time and geographical locations. We highlight these points using real-world data from Berlin wastewater sequencing samples, and demonstrate the potential to provide more detailed and conclusive insights for SARS-CoV-2 wastewater sequencing efforts.

Methods

Experimental methods

Enrichment of viral particles from raw wastewater and RNA extraction

Raw wastewater samples were collected from four different combined primary influent raw wastewater treatment plants across Berlin, serving a population of approximately 3.4 mio in total. They were collected as composite two hour samples (8-10pm and 10-12pm) at the primary influent collector at the indicated wastewater treatment plants. Typical characteristics of Berlin wastewater treatment plant influents are 500-1500 mg/L chemical oxygen demand, 200-600 mg/L suspended solids, 40-80 mg/L ammonium-N, 2-8 mg/L orthophosphate-P, 1500-2000 µS/cm electrical conductivity.

medRxiv preprint doi: https://doi.org/10.1101/2021.11.30.21266952; this version posted December 2, 2021. The copyright holder for this preprint (which was not certified by peer review) is the author/funder, who has granted medRxiv a license to display the preprint in perpetuity. It is made available under a CC-BY-NC-ND 4.0 International license .

Samples were stored and transported at four degrees, and processed about 12 hours after collection. Virus particles were enriched as previously described [27]. About 100ml sample was filtered through 2 glass fibre and 0.2 µM PVDF filters (Millipore, cat# AP2007500 and S2GVU02RE). Of this filtrate, 60 ml was transferred to a 10 kDa cutoff centricon unit, that was previously pre-conditioned with 50 ml ultrapure water and centrifugation with 3000 g for 15 minutes at 4 °C. After centrifugation of the samples for 30 minutes at 4 °C and again 3000 g, the unit was inverted and about 400 µl concentrate was collected by centrifugation for 1000g at 4 °C for 3 minutes. The concentrate was mixed with 3 volumes of Trizol LS (ThermoFisher cat# 10296-010), and the RNA extracted using the Direct-zol RNA miniprep kit (Zymo cat# R2052) including the DNase treatment and elution with 50 µl ultrapure water according to the manufacturer's instruction. Absence of PCR inhibitors was confirmed by mixing the sample 1:1 with total RNA from human cells followed by amplification of a human transcript by RT-qPCR.

Reverse transcription / quantitative polymerase chain reaction (RT-qPCR)

The extracted RNA was amplified using the LunaScript reverse transcription mix (NEB cat# E3010L), with 16 µl RNA and 4 µl reaction master mix according to the manufacturer's instructions, except for a 20 minutes incubation at 55 °C instead of 10 minutes. Afterwards, the cDNA was diluted 1:10 with ultrapure water, and 3.75 µl diluted cDNA used per qPCR reaction, using a SYBR green master mix (ThermoFisher cat# 43-643-46), and final concentrations of 250 nM of the primers on Supplementary Table 10. The presence of the proper amplicon was verified using a 2.5% TAE agarose gel.

ARTIC-seq of the SARS-CoV-2 genome

Amplicon sequencing libraries of the SARS-CoV-2 genome were generated using the ARTIC v3 protocol [16], using 6 µl of the cDNA generated as described above as an input. The primer pools were obtained from IDT. Amplicon libraries were sequenced on an Illumina Miseq or Novaseq device with 2x250 paired-end sequencing and 20% phiX spike-in.

Computational Methods

General Pipeline description

In the first step the pipeline takes the raw reads and the additional information about used primers and adapters to perform extensive quality control. Primer trimming is done with *iVAR* [28] and *fastp* [29] is used for adapter trimming and filtering. In order to make the read quality process comprehensible, *fastQC* reports are generated after each step and summarized with additional *MultiQC* reports. The processed reads are aligned to the reference genome by *BWA Mem* [30] and various coverage statistics are taken by *SAMtools coverage/bedcov* [31]. The

medRxiv preprint doi: https://doi.org/10.1101/2021.11.30.21266952; this version posted December 2, 2021. The copyright holder for this preprint (which was not certified by peer review) is the author/funder, who has granted medRxiv a license to display the preprint in perpetuity. It is made available under a CC-BY-NC-ND 4.0 International license .

alignment is used further for single nucleotide variant (SNV) calling using *LoFreq* [32]. For predicting the lineage abundances, a deconvolution matrix is generated by matching the set of mutations called by *LoFreq* against the provided mutation sheet. The SNVs are translated to protein mutations by *Ensemble VEP* [33]. *Kraken2* [34] is used to get taxonomic classification of the unaligned reads as an additional quality measure and further insight in the samples. A deconvolution method is used to calculate the proportion of lineages (more details in the section *Deconvolution analysis*) for each sample. For summarizing and visualizing the deconvolution results as a time series, samples with SARS-CoV-2 genome coverage below 90% are discarded. For each mutation, linear regression models are used (more details in the section *Regression analysis for mutations*) to detect if any mutation is significantly increasing over time. Here discarded samples were also not included.
For each sample a set of four reports (multiQC, general qc report, taxonomic classification report, lineage report) is generated using *R - markdown* and *knitr.* The R-package of *plotly* is used for generating interactive visualizations. The relevant results across all provided samples are summarized by an extra report that provides insightful visualizations and accessible navigation linking to all the single reports. In this way the pipeline output provides both - an easily accessible overview about lineage and mutation dynamics in a communicable format but also enables extensive data exploration and access to sample wise tables and summaries without the need for running extra scripts. PiGx SARS-CoV-2 uses snakemake [35] for automatic workflow management.

Pipeline accessibility

The pipeline can be installed over GNU Guix and runs with the command [pigx-sars-cov2-ww -s {sample_sheet} {settings_file}]. A cloud version that does not require any installation is also already under development. Alternatively, the pipeline will be available through Docker packages. However, to ensure reproducibility using GNU Guix is recommended [36].

Deconvolution analysis

Model description: With **m** being a system of linear equations build by using **B** being a signature matrix constructed from the signature mutations provided as input and **f** being the proportions for the lineages the deconvolution approach can be represented as **m = f** x **B.** Similar to what has been shown before for deconvolution of cell types from gene expression profiles or methylation profiles [37], we follow the assumption that the frequency of signature mutations corresponds with the frequency of the actual lineage which is characterized by it. The difference in our approach is that we use sequence mutations and apply weights to the signature matrix in order to get more realistic prediction results.

Signature matrix construction: The signature matrix is obtained by matching the set of mutations found in the sample against the set of signature mutations provided as input. In case the mutation sheet contains mutations that are shared between lineages, it is possible that multiple lineages can not be distinguished from each other. In this case, the signature matrix will be

medRxiv preprint doi: https://doi.org/10.1101/2021.11.30.21266952; this version posted December 2, 2021. The copyright holder for this preprint (which was not certified by peer review) is the author/funder, who has granted medRxiv a license to display the preprint in perpetuity. It is made available under a CC-BY-NC-ND 4.0 International license .

deduplicated leaving only one column of the duplicated lineages which will be renamed with the grouped names of all lineages showing this duplicated signature mutation "pattern".
To make the matrix more robust additional "reference mutations" are added as well as a reference column denoted as "WT". Bulk frequencies for the "reference mutations" are the difference between 1 and the value of the related signature mutation.
We propose the assumption that the more signature mutations can be found for a specific lineage the higher the probability that this lineage is present with a higher proportion within the sample. We therefore weigh the signature matrix (without the reference mutations) for each lineage with the proportion of signature mutations that has been found for each specific lineage from the total number of signature mutations that was given to characterize it. Applying weights results into less variation and more accurate predictions.

Regression: To deconvolute the lineage abundance we performed robust regression analysis on the signature matrix and the bulk frequency values of the signature mutations using the "Robust Fitting of Linear Models" - rlm() function from the R library MASS [38] (default settings, maxit = 100). Similar to the deconvolution method CIBERSORT [37], we set negative coefficients to 0 and normalized all coefficients to add up to 1 which then form the output value providing the predicted lineage frequency values for the provided lineages and an additional "WT" (reference strain) estimation.
PCR bias as well as the number of signature mutations found influences the robustness of the results. We therefore added the additional constraint to only perform the deconvolution analysis on samples matching a minimum quality score.

Dealing with indistinguishable variants: After deconvolution grouped indistinguishable lineages have to be split again. There are three possible outcomes for those groups:
Firstly, when no signature mutations for a lineage could be found the group includes the "WT" column and is in fact "WT" only. So the grouped lineages are getting the proportion value 0, "WT" get's the deconvoluted value. Secondly, the grouped lineages are deconvoluted to 0. In this case both lineages are assigned with the value 0. Thirdly, the grouped lineages are not equal to "WT" and are getting a deconvolution value above 0. In this case the assumption for normal distribution of the lineage abundances is applied and the deconvolution value is divided by the number of grouped lineages. Each lineage is assigned this adjusted value.

Regression analysis for mutations

For the regression analysis on mutation frequencies we applied a linear regression model using the "Fitting Linear Models" - lm - function of *R base* . The test was only performed on mutations if $N(x>0) > 5$ being the number of frequency values x that are above 0 across all samples. To get only increasing trends, the coefficient values were filtered for values $x > 0$ only. P-values were calculated by the lm-function using t-test and were filtered for $p < 0.05$. We report the mutation trend analysis together with and sorted by the regression coefficient as a comparable value for unstandardized effect size.

medRxiv preprint doi: https://doi.org/10.1101/2021.11.30.21266952; this version posted December 2, 2021. The copyright holder for this preprint (which was not certified by peer review) is the author/funder, who has granted medRxiv a license to display the preprint in perpetuity. It is made available under a CC-BY-NC-ND 4.0 International license .

Pooling of samples for time series analysis and plots

For summarizing across daytime and location, the lineage frequencies are pooled by calculating the weighted average using the total number of reads of each sample as weights. The mutation frequencies are pooled by using the simple mean setting removal of missing values to FALSE. Figures and deconvolution plots are done with *ggplot2* [39] . For the cross-correlation analysis samples were pooled by week and the pooled unique set of non-signature mutations was counted.
All details and code can be found on the pipelines repository: https://github.com/BIMSBbioinfo/pigx_sarscov2_ww

Sample scoring for quality check

With the provided BED file for the signature mutations listed in the mutation sheet a coverage analysis is performed using *BEDtools coverage* [40] within the pipeline. For the regression analysis and time series plots only samples are taken in concern that cover more than 90% of all provided signature mutation sites.

Correlation of mutation load analysis to case numbers

We checked if the number of non-signature mutations (here referred to mutation load) correlates with the number of cases in Berlin. For that, we performed a cross correlation analysis using the “CrossCorrelation Function” - ccf() from R “tseries” package (see Supplementary Figure 1) up to $h = \pm 7$. Later we performed a time series intersection to calculate values for cases and mutations or qPCR for lag = -1. We did a standard linear regression on the intersection results using pearson correlation to get R^2.

Reproducible environment

The presented results were produced using PiGx SARS-CoV-2 version 0.03 commit 2603b275106a2a96a422dcfba61554f4d9c0d780 . The manifest and guix-version file to create a reproducible environment are provided as supplemental material.

Data access

The data will be deposited to the European Nucleotide Archive (ENA). The interactive report that was used and produced for this pipeline can be found here:
https://bimsbstatic.mdc-berlin.de/akalin/AAkalin_pathogenomics/sarscov2_ww_reports/211104_pub_version/index.html

medRxiv preprint doi: https://doi.org/10.1101/2021.11.30.21266952; this version posted December 2, 2021. The copyright holder for this preprint (which was not certified by peer review) is the author/funder, who has granted medRxiv a license to display the preprint in perpetuity. It is made available under a CC-BY-NC-ND 4.0 International license .

Acknowledgements

We thank Mrs. Burzyk, Cytner, Darre, Göldner, Grunow, Heinig, Horn, Kapczynski, Klawonn, Koch, Krug, Meyer, Neideck, Schmidt, Schwarzenberg, Stroede, Zühlsdorff, and Messrs. Armbrecht, Dombrowski, Frankenstein, Halatta, Hambarsomian, Linnek, Muss, Flatau, of the Berliner Wasserbetriebe for sampling and logistic support; and Dr. Meixner of amedes as well as Dr. Selinka of the Umweltbundesamt and also Mrs. Schumacher for helpful discussions. Also, we would like to thank Frederike Dündar for consultation on best practises for visualization techniques and Jonas Freimuth for code discussions and support with code development.

medRxiv preprint doi: https://doi.org/10.1101/2021.11.30.21266952; this version posted December 2, 2021. The copyright holder for this preprint (which was not certified by peer review) is the author/funder, who has granted medRxiv a license to display the preprint in perpetuity. It is made available under a CC-BY-NC-ND 4.0 International license .

References

1. Fehr AR, Perlman S. Coronaviruses: an overview of their replication and pathogenesis. Methods Mol Biol. 2015;1282:1–23.
2. Zhou P, Yang X-L, Wang X-G, Hu B, Zhang L, Zhang W, et al. A pneumonia outbreak associated with a new coronavirus of probable bat origin. Nature. 2020;579:270–3.
3. Xiao F, Sun J, Xu Y, Li F, Huang X, Li H, et al. Infectious SARS-CoV-2 in Feces of Patient with Severe COVID-19. Emerg Infect Dis. 2020;26:1920–2.
4. Cevik M, Tate M, Lloyd O, Maraolo AE, Schafers J, Ho A. SARS-CoV-2, SARS-CoV, and MERS-CoV viral load dynamics, duration of viral shedding, and infectiousness: a systematic review and meta-analysis. The Lancet Microbe. 2021;2:e13–22.
5. Jones DL, Baluja MQ, Graham DW, Corbishley A, McDonald JE, Malham SK, et al. Shedding of SARS-CoV-2 in feces and urine and its potential role in person-to-person transmission and the environment-based spread of COVID-19. Science of The Total Environment. 2020;749:141364.
6. Ranta J, Hovi T, Arjas E. Poliovirus surveillance by examining sewage water specimens: studies on detection probability using simulation models. Risk Anal. 2001;21:1087–96.
7. Petrinca AR, Donia D, Pierangeli A, Gabrieli R, Degener AM, Bonanni E, et al. Presence and environmental circulation of enteric viruses in three different wastewater treatment plants. J Appl Microbiol. 2009;106:1608–17.
8. Wu F, Zhang J, Xiao A, Gu X, Lee WL, Armas F, et al. SARS-CoV-2 Titers in Wastewater Are Higher than Expected from Clinically Confirmed Cases. mSystems. 2020;5.
9. Medema G, Heijnen L, Elsinga G, Italiaander R, Brouwer A. Presence of SARS-Coronavirus-2 RNA in Sewage and Correlation with Reported COVID-19 Prevalence in the Early Stage of the Epidemic in The Netherlands. Environ Sci Technol Lett. 2020;7:511–6.
10. Bar-Or I, Yaniv K, Shagan M, Ozer E, Erster O, Mendelson E, et al. Regressing SARS-CoV-2 sewage measurements onto COVID-19 burden in the population: a proof-of-concept for quantitative environmental surveillance. preprint. Epidemiology; 2020.
11. Xiao A, Wu F, Bushman M, Zhang J, Imakaev M, Chai PR, et al. Metrics to relate COVID-19 wastewater data to clinical testing dynamics. preprint. Infectious Diseases (except HIV/AIDS); 2021.
12. Naughton CC, Roman FA, Alvarado AGF, Tariqi AQ, Deeming MA, Bibby K, et al. Show us the Data: Global COVID-19 Wastewater Monitoring Efforts, Equity, and Gaps. preprint. Public and Global Health; 2021.
13. Crits-Christoph A, Kantor RS, Olm MR, Whitney ON, Al-Shayeb B, Lou YC, et al. Genome Sequencing of Sewage Detects Regionally Prevalent SARS-CoV-2 Variants. mBio. 2021;12.
14. Izquierdo-Lara R, Elsinga G, Heijnen L, Munnink BBO, Schapendonk CME, Nieuwenhuijse D, et al. Monitoring SARS-CoV-2 Circulation and Diversity through Community Wastewater Sequencing, the Netherlands and Belgium. Emerg Infect Dis. 2021;27:1405–15.
15. Landgraff C, Wang LYR, Buchanan C, Wells M, Schonfeld J, Bessonov K, et al. Metagenomic sequencing of municipal wastewater provides a near-complete SARS-CoV-2 genome sequence identified as the B.1.1.7 variant of concern from a Canadian municipality concurrent with an outbreak. preprint. Public and Global Health; 2021.
16. Pipelines R&D D, Farr B, Rajan D, Betteridge E, Shirley L, Quail M, et al. COVID-19 ARTIC v3 Illumina library construction and sequencing protocol v4. preprint. 2020.
17. Wurmus R, Uyar B, Osberg B, Franke V, Gosdschan A, Wreczycka K, et al. PiGx: reproducible genomics analysis pipelines with GNU Guix. Gigascience. 2018;7.
18. Chen AT, Altschuler K, Zhan SH, Chan YA, Deverman BE. COVID-19 CG enables

medRxiv preprint doi: https://doi.org/10.1101/2021.11.30.21266952; this version posted December 2, 2021. The copyright holder for this preprint (which was not certified by peer review) is the author/funder, who has granted medRxiv a license to display the preprint in perpetuity. It is made available under a CC-BY-NC-ND 4.0 International license .

SARS-CoV-2 mutation and lineage tracking by locations and dates of interest. Elife. 2021;10:e63409.
19. Posada-Céspedes S, Seifert D, Topolsky I, Jablonski KP, Metzner KJ, Beerenwinkel N. V-pipe: a computational pipeline for assessing viral genetic diversity from high-throughput data. Bioinformatics. 2021;:btab015.
20. Loman N. A quick guide to tiling amplicon sequencing and downstream bioinformatics analysis. 2020.
21. Smyth DS, Trujillo M, Gregory DA, Cheung K, Gao A, Graham M, et al. Tracking Cryptic SARS-CoV-2 Lineages Detected in NYC Wastewater. preprint. Infectious Diseases (except HIV/AIDS); 2021.
22. Shen L, Bard JD, Triche TJ, Judkins AR, Biegel JA, Gai X. Emerging variants of concern in SARS-CoV-2 membrane protein: a highly conserved target with potential pathological and therapeutic implications. Emerg Microbes Infect. 2021;10:885–93.
23. Sandoval Torrientes M, Castelló Abietar C, Boga Riveiro J, Álvarez-Argüelles ME, Rojo-Alba S, Abreu Salinas F, et al. A novel single nucleotide polymorphism assay for the detection of N501Y SARS-CoV-2 variants. Journal of Virological Methods. 2021;294:114143.
24. Vega-Magaña N, Sánchez-Sánchez R, Hernández-Bello J, Venancio-Landeros AA, Peña-Rodríguez M, Vega-Zepeda RA, et al. RT-qPCR Assays for Rapid Detection of the N501Y, 69-70del, K417N, and E484K SARS-CoV-2 Mutations: A Screening Strategy to Identify Variants With Clinical Impact. Front Cell Infect Microbiol. 2021;11:672562.
25. Ahmed W, Bertsch PM, Bivins A, Bibby K, Farkas K, Gathercole A, et al. Comparison of virus concentration methods for the RT-qPCR-based recovery of murine hepatitis virus, a surrogate for SARS-CoV-2 from untreated wastewater. Sci Total Environ. 2020;739:139960.
26. Smith MR, Trofimova M, Weber A, Duport Y, Kühnert D, von Kleist M. Rapid incidence estimation from SARS-CoV-2 genomes reveals decreased case detection in Europe during summer 2020. Nat Commun. 2021;12:6009.
27. Jahn K, Dreifuss D, Topolsky I, Kull A, Ganesanandamoorthy P, Fernandez-Cassi X, et al. Detection and surveillance of SARS-CoV-2 genomic variants in wastewater. preprint. Infectious Diseases (except HIV/AIDS); 2021.
28. Grubaugh ND, Gangavarapu K, Quick J, Matteson NL, De Jesus JG, Main BJ, et al. An amplicon-based sequencing framework for accurately measuring intrahost virus diversity using PrimalSeq and iVar. Genome Biol. 2019;20:8.
29. Chen S, Zhou Y, Chen Y, Gu J. fastp: an ultra-fast all-in-one FASTQ preprocessor. Bioinformatics. 2018;34:i884–90.
30. Li H. Aligning sequence reads, clone sequences and assembly con*gs with BWA-MEM. figshare; 2014.
31. Li H, Handsaker B, Wysoker A, Fennell T, Ruan J, Homer N, et al. The Sequence Alignment/Map format and SAMtools. Bioinformatics. 2009;25:2078–9.
32. Wilm A, Aw PPK, Bertrand D, Yeo GHT, Ong SH, Wong CH, et al. LoFreq: a sequence-quality aware, ultra-sensitive variant caller for uncovering cell-population heterogeneity from high-throughput sequencing datasets. Nucleic Acids Res. 2012;40:11189–201.
33. McLaren W, Gil L, Hunt SE, Riat HS, Ritchie GRS, Thormann A, et al. The Ensembl Variant Effect Predictor. Genome Biol. 2016;17:122.
34. Wood DE, Lu J, Langmead B. Improved metagenomic analysis with Kraken 2. Genome Biol. 2019;20:257.
35. Mölder F, Jablonski KP, Letcher B, Hall MB, Tomkins-Tinch CH, Sochat V, et al. Sustainable data analysis with Snakemake. F1000Res. 2021;10:33.
36. Courtès L, Wurmus R. Reproducible and User-Controlled Software Environments in HPC with Guix. arXiv:150602822 [cs]. 2015.
37. Newman AM, Liu CL, Green MR, Gentles AJ, Feng W, Xu Y, et al. Robust enumeration of

medRxiv preprint doi: https://doi.org/10.1101/2021.11.30.21266952; this version posted December 2, 2021. The copyright holder for this preprint (which was not certified by peer review) is the author/funder, who has granted medRxiv a license to display the preprint in perpetuity. It is made available under a CC-BY-NC-ND 4.0 International license .

cell subsets from tissue expression profiles. Nat Methods. 2015;12:453–7.
38. Venables WN, Ripley BD. Modern Applied Statistics with S. 4. ed., [Nachdr.]. New York: Springer; 2010.
39. Wickham H. ggplot2: Elegant Graphics for Data Analysis. Springer-Verlag New York; 2016.
40. Quinlan AR, Hall IM. BEDTools: a flexible suite of utilities for comparing genomic features. Bioinformatics. 2010;26:841–2.

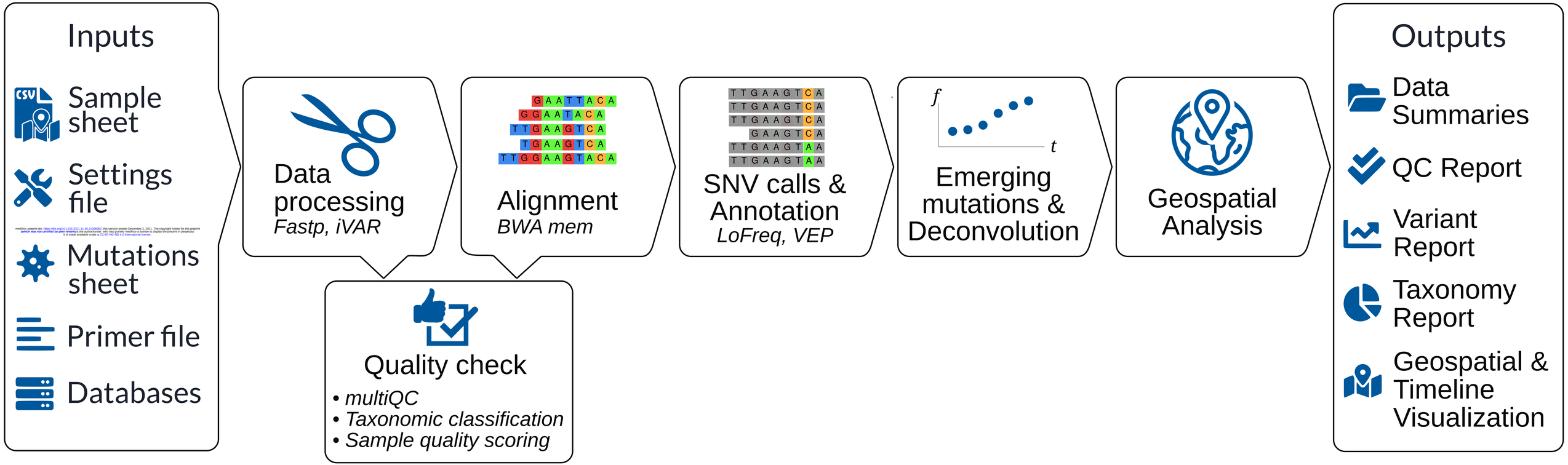

medRxiv preprint doi: https://doi.org/10.1101/2021.11.30.21266952; this version posted December 2, 2021. The copyright holder for this preprint (which was not certified by peer review) is the author/funder, who has granted medRxiv a license to display the preprint in perpetuity. It is made available under a CC-BY-NC-ND 4.0 International license .

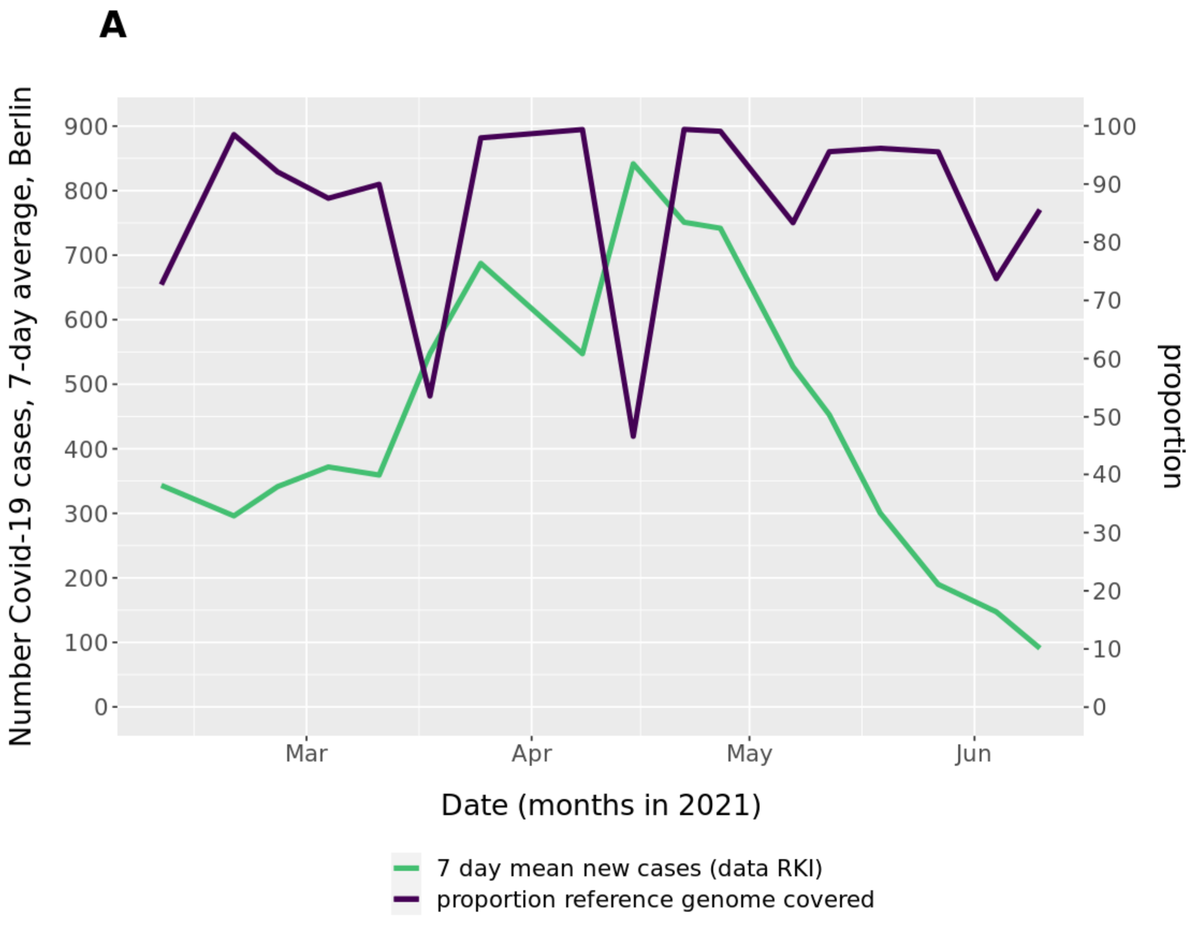
A
Number Covid-19 cases, 7-day average, Berlin
900
800
700
600
500
400
300
200
100
0
100
90
80
70
60
50
40
30
20
10
0
proportion
Mar
Apr
May
Jun
Date (months in 2021)
7 day mean new cases (data RKI)
proportion reference genome covered

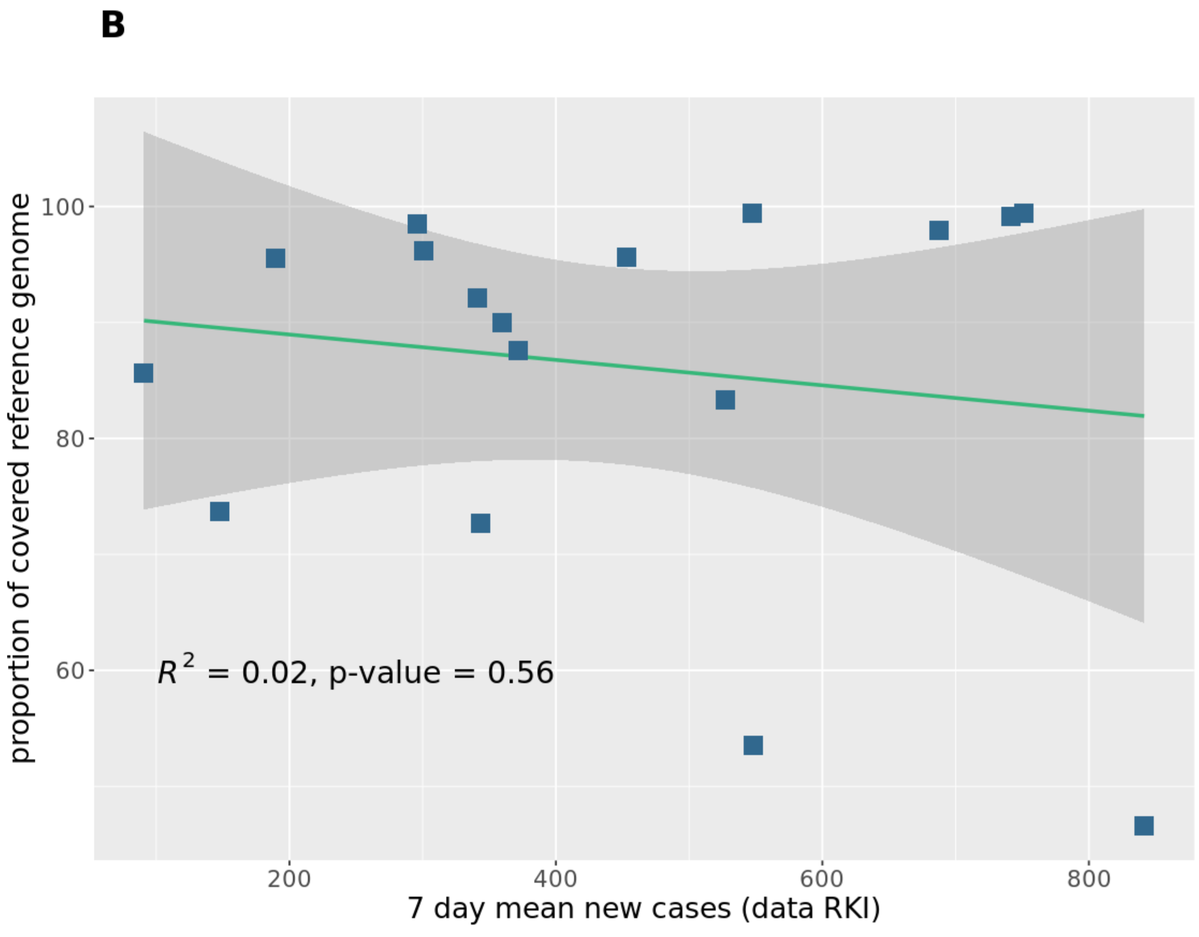
B
proportion of covered reference genome
100
80
60
R^2 = 0.02, p-value = 0.56
200
400
600
800
7 day mean new cases (data RKI)

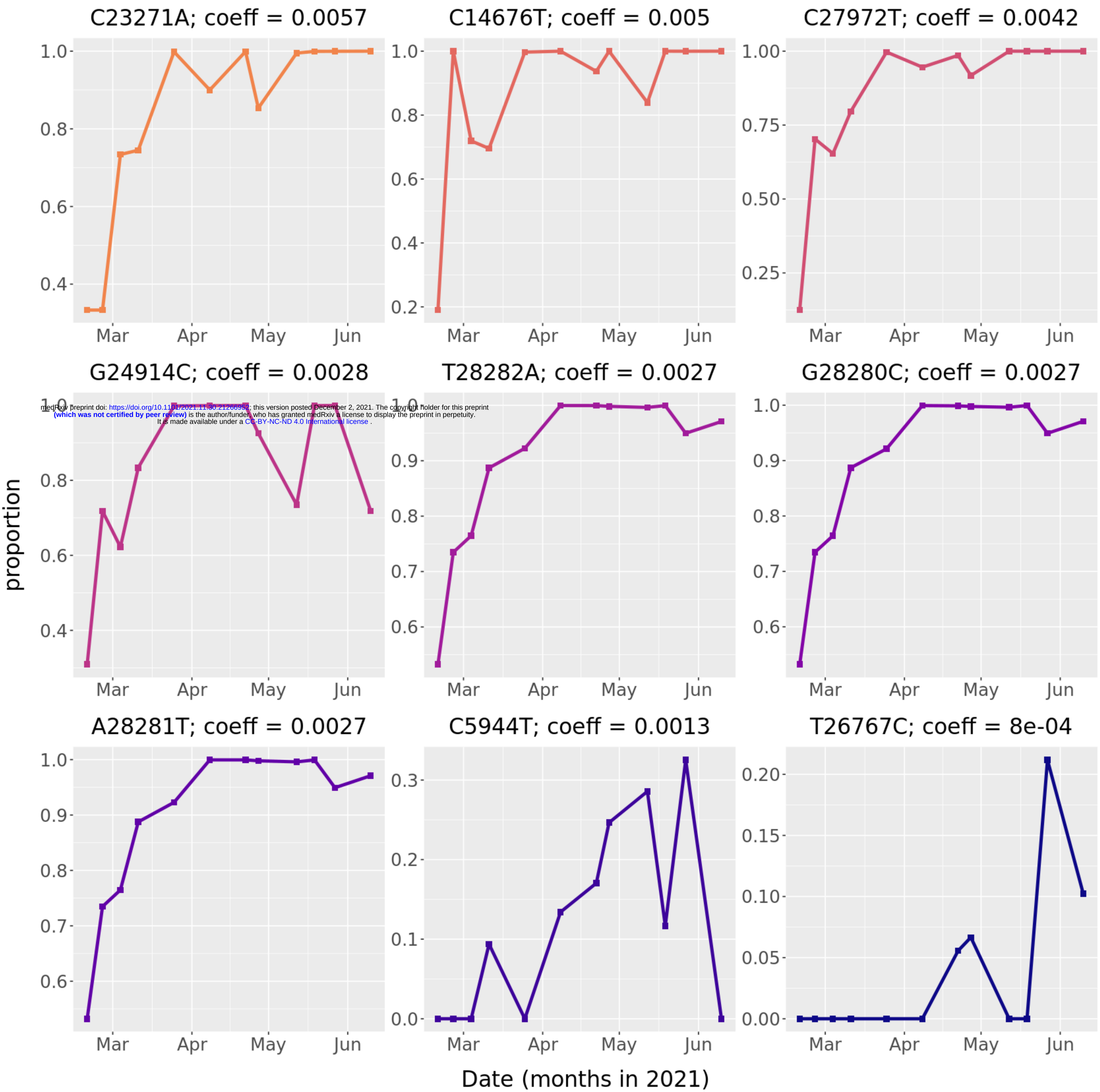

medRxiv preprint doi: https://doi.org/10.1101/2021.11.30.21266952; this version posted December 2, 2021. The copyright holder for this preprint (which was not certified by peer review) is the author/funder, who has granted medRxiv a license to display the preprint in perpetuity. It is made available under a CC-BY-NC-ND 4.0 International license .

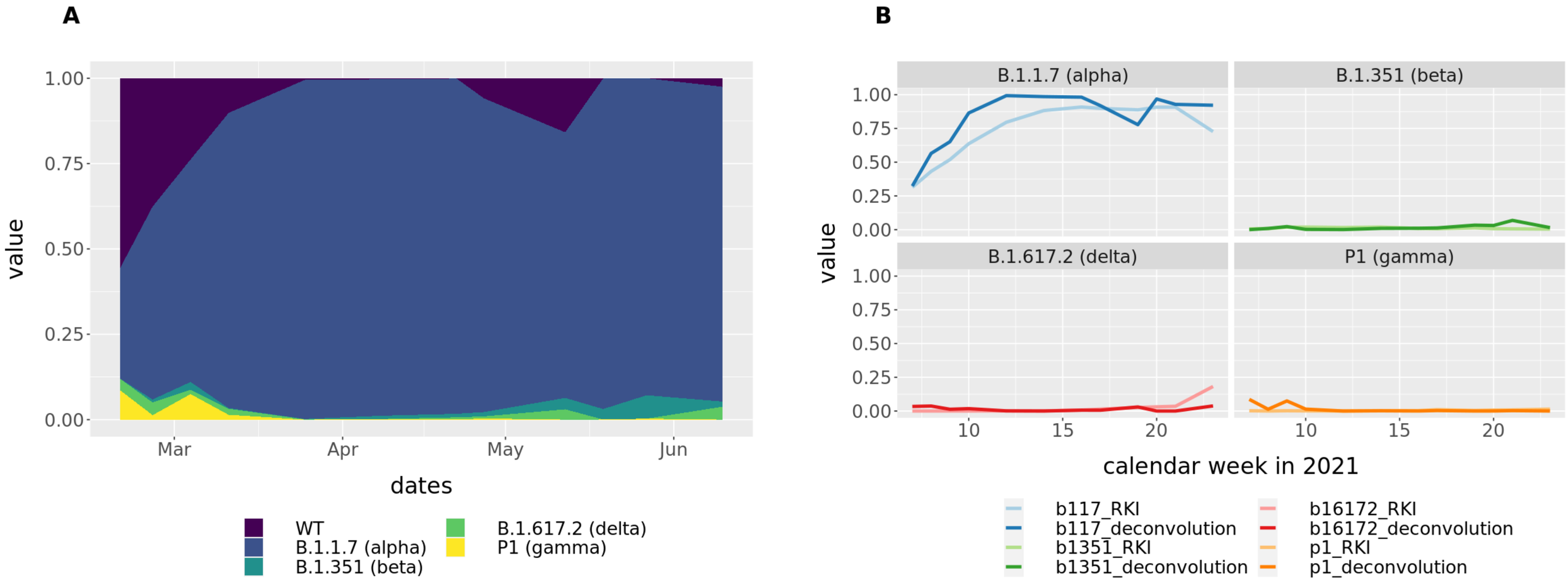
A
1.00
0.75
0.50
0.25
0.00
value
Mar
Apr
May
Jun
dates
WT
B.1.1.7 (alpha)
B.1.351 (beta)
B.1.617.2 (delta)
P1 (gamma)
B
B.1.1.7 (alpha)
B.1.351 (beta)
B.1.617.2 (delta)
P1 (gamma)
10
15
20
calendar week in 2021
b117_RKI
b117_deconvolution
b1351_RKI
b1351_deconvolution
b16172_RKI
b16172_deconvolution
p1_RKI
p1_deconvolution

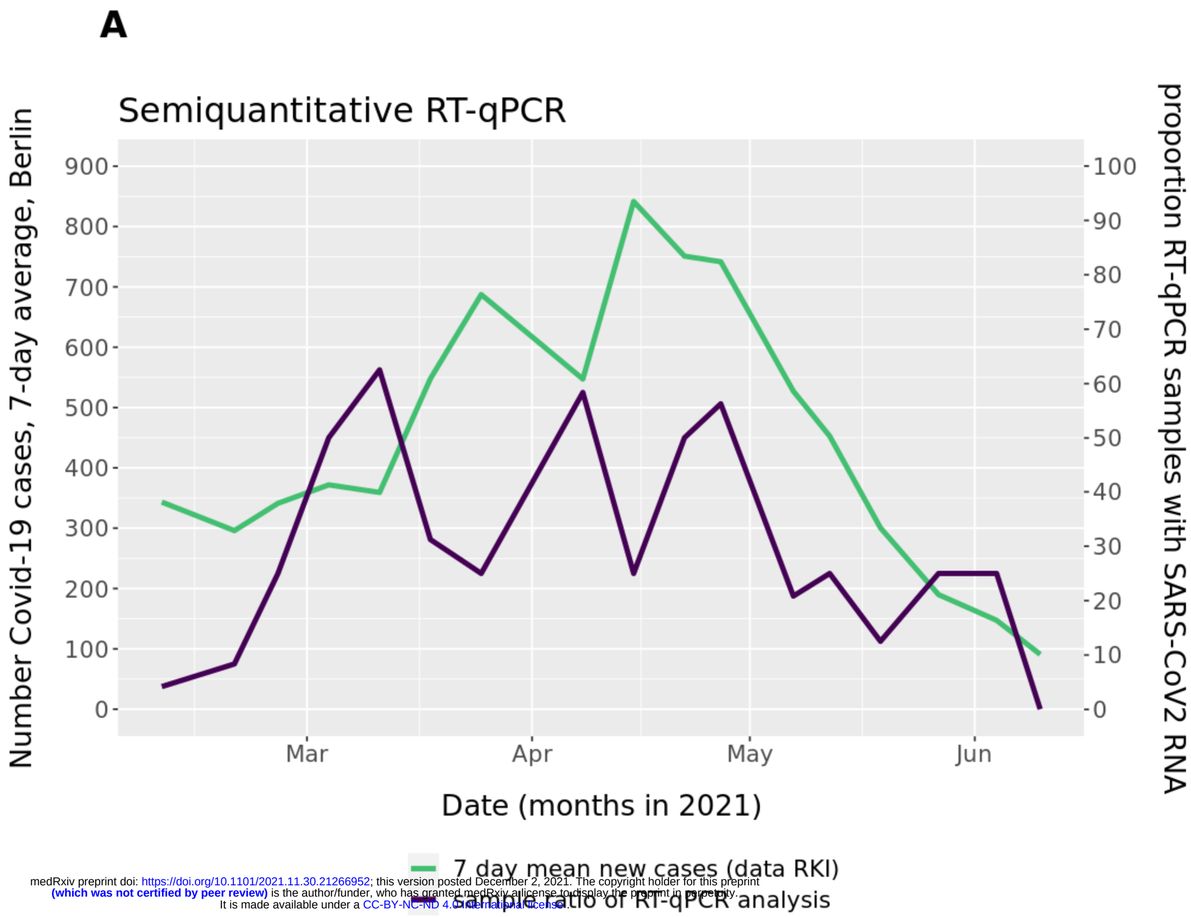

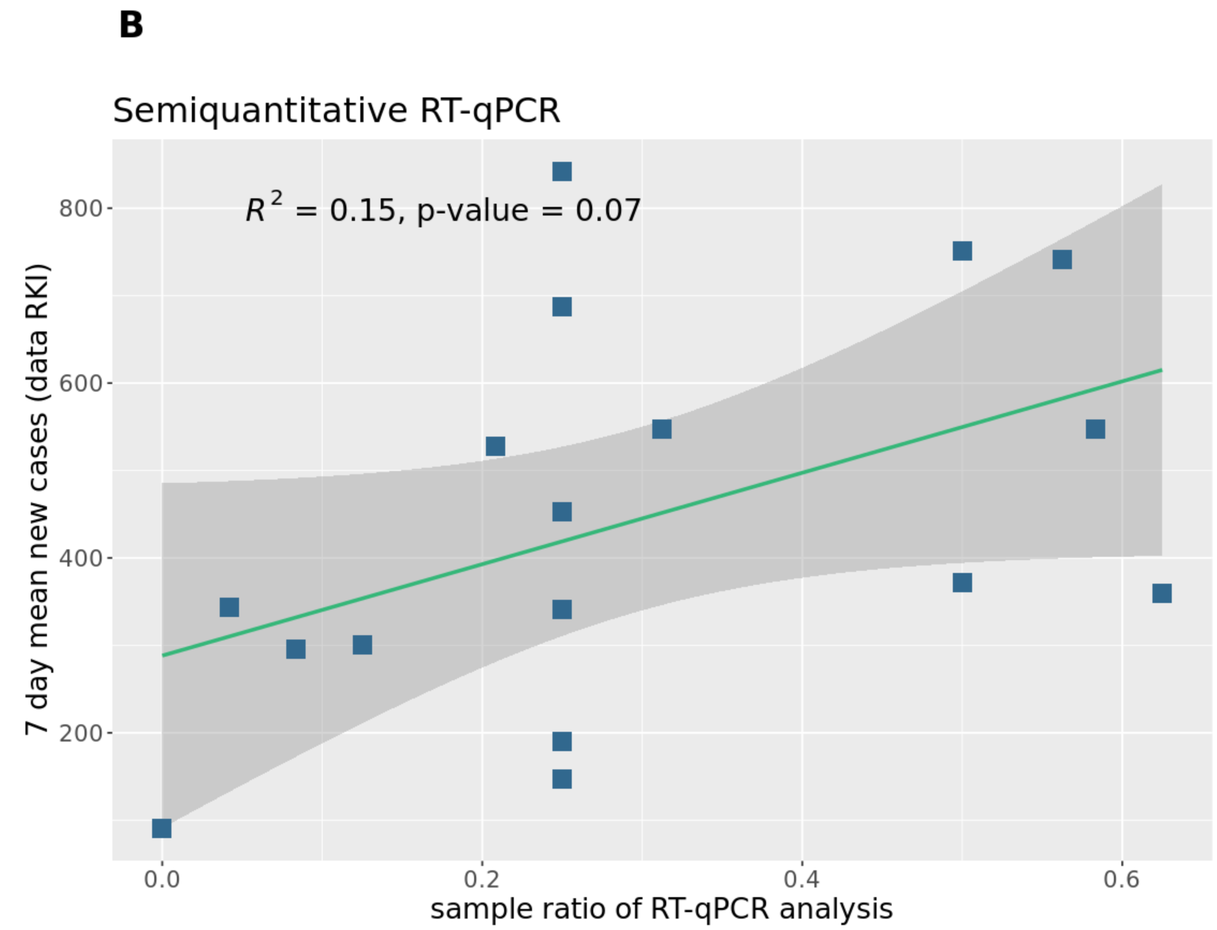
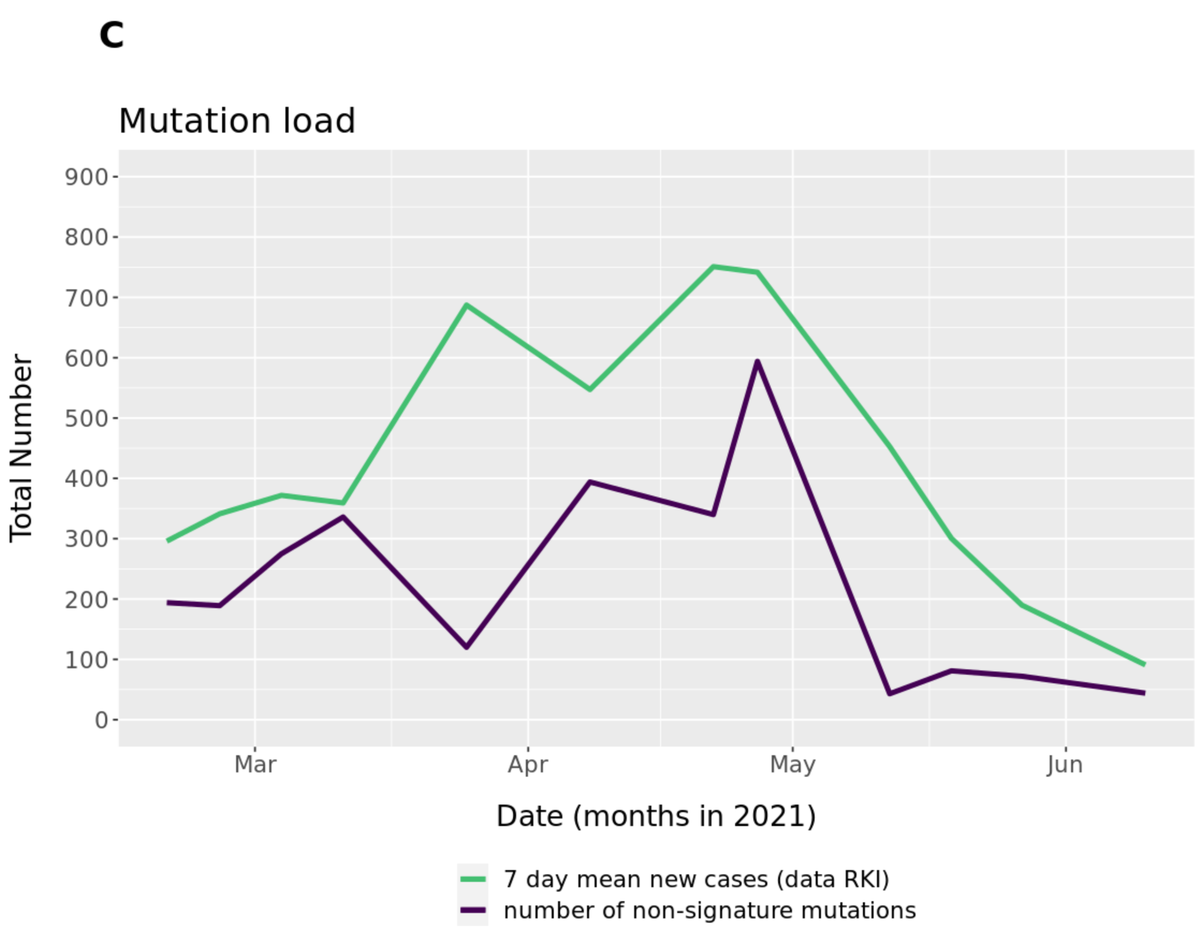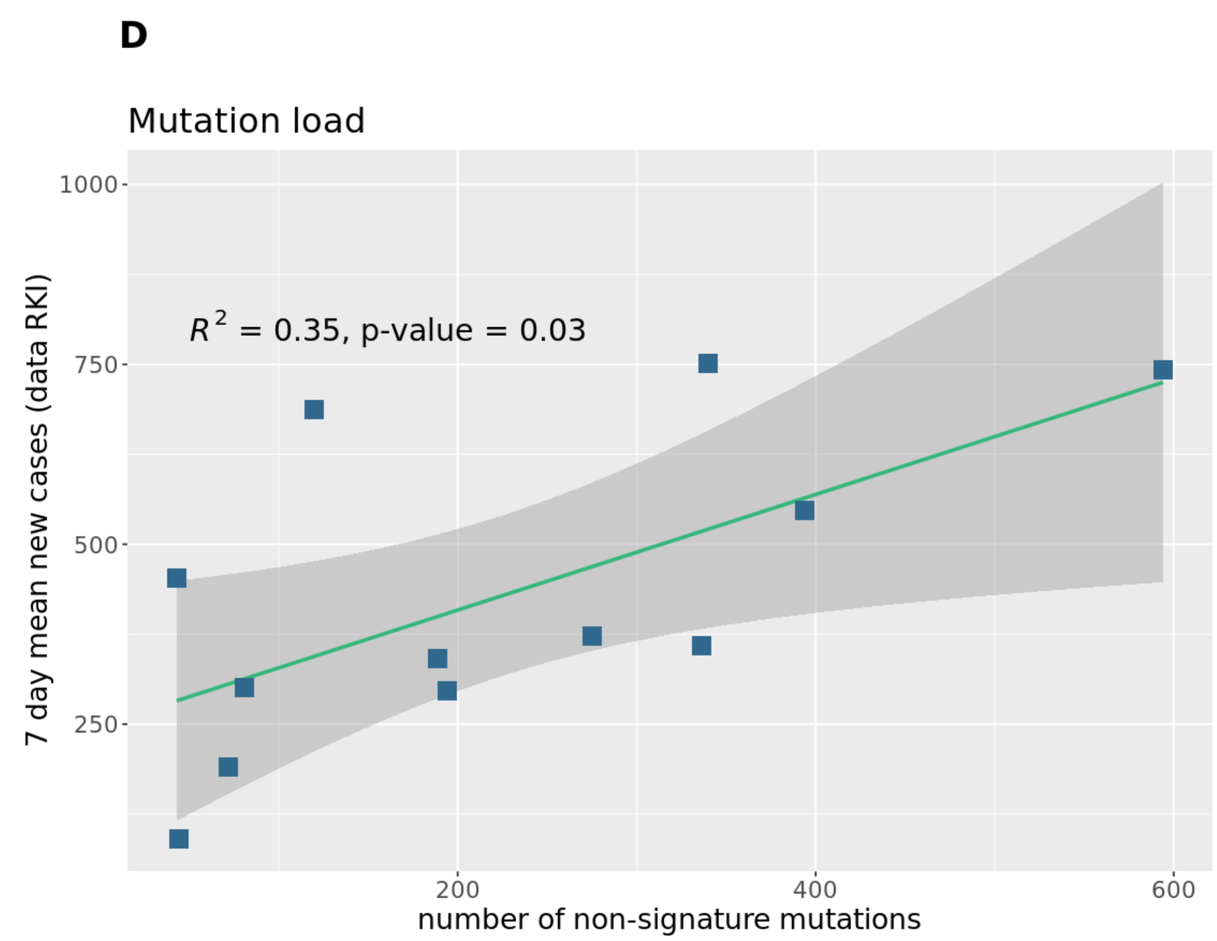
medRxiv preprint doi: https://doi.org/10.1101/2021.11.30.21266952; this version posted December 2, 2021. The copyright holder for this preprint
(which was not certified by peer review) is the author/funder, who has granted medRxiv a license to display the preprint in perpetuity.
It is made available under a CC-BY-NC-ND 4.0 International license.