medRxiv preprint doi: https://doi.org/10.1101/2021.11.27.21266822; this version posted November 28, 2021. The copyright holder for this preprint (which was not certified by peer review) is the author/funder, who has granted medRxiv a license to display the preprint in perpetuity. All rights reserved. No reuse allowed without permission.

KRAS mutations predict better response to first-line monotherapy with pembrolizumab for patients with PD-L1^{high} metastatic Non-Small Cell Lung Cancer: a retrospective study

Ella A. Eklund[1,2,3], Clotilde Wiel[1,2], Henrik Fagman[4,5], Levent M. Akyürek[4,5], Sukanya Raghavan[6], Jan Nyman[3,7], Andreas Hallqvist [3,7], Volkan I. Sayin[1,2]

[1]Department of Surgery, Institute of Clinical Sciences, Sahlgrenska Center for Cancer Research, University of Gothenburg, Gothenburg, Sweden; [2]Wallenberg Centre for Molecular and Translational Medicine, University of Gothenburg, Gothenburg, Sweden; [3]Department of Oncology, Sahlgrenska University Hospital, Gothenburg, Sweden; [4]Department of Laboratory Medicine, Institute of Biomedicine, University of Gothenburg, Gothenburg, Sweden; [5]Department of Clinical Pathology, Sahlgrenska University Hospital, Gothenburg, Sweden; [6]Department of Microbiology and Immunology, Institute for Biomedicine, Sahlgrenska Academy, University of Gothenburg, Gothenburg, Sweden; [7]Department of Oncology, Institute of Clinical Sciences, University of Gothenburg, Gothenburg, Sweden

Correspondence to:

V.I.S volkan.sayin@wlab.gu.se

Keywords: lung cancer, KRAS, PD-L1, immunotherapy, biomarker

[1] Abbreviations

Word count: 3048

List of abbreviations: ECOG: Eastern Cooperative Oncology Group; ICB: Immune Checkpoint Blockade; NSCLC: Non-Small Cell Lung Cancer; NGS: Next Generation Sequencing; PD: Platinum Doublet; PD-1: Programmed Cell Death 1; PD-L1: Programmed Death Ligand 1; PS: Performance Status; OS: Overall Survival; TPS: Tumor Proportion Score

NOTE: This preprint reports new research that has not been certified by peer review and should not be used to guide clinical practice.

medRxiv preprint doi: https://doi.org/10.1101/2021.11.27.21266822; this version posted November 28, 2021. The copyright holder for this preprint (which was not certified by peer review) is the author/funder, who has granted medRxiv a license to display the preprint in perpetuity. All rights reserved. No reuse allowed without permission.

Mutant KRAS is a biomarker for response to pembrolizumab for patients with metastatic NSCLC

Abstract

***Background*:** Pembrolizumab, a humanized antibody targeting Programmed Cell Death 1 (PD-1), is used as first-line therapy for patients with metastatic Non-Small Cell Lung Cancer (NSCLC) expressing Programmed Death Ligand 1 (PD-L1). However, not all PD-L1 expressing patients respond to pembrolizumab. Thus, there is an urgent need to identify new predictive biomarkers for response to immune checkpoint blockade (ICB) therapy. KRAS mutational status has been suggested to affect treatment outcome, but no clear consensus could be drawn for previous studies.

***Methods*:** All consecutive patients diagnosed between 2016-2018 with metastatic NSCLC (stage IV) in the region of West Sweden with molecular characterization available were included in this multi-centers retrospective study. Primary study outcome was overall survival (OS). Baseline patients' characteristics, histology type, mutational status, PD-L1 expression and first-line treatment were collected from patient charts and the Swedish Lung Cancer registry.

***Results*:** Out of 580 stage IV NSCLC patients, 35.5% harbored a mutation in the *KRAS* gene ($KRAS^{MUT}$). Compared to *KRAS* wild-type ($KRAS^{WT}$), $KRAS^{MUT}$ was a negative factor for OS (p = 0.014). On multivariate analysis, $KRAS^{MUT}$ persisted as a negative factor for OS (HR 1.288, 95% CI 1.091-1.521, p = 0.003). When treated with first-line platinum doublet, $KRAS^{MUT}$ (n = 219) is a significant (p = 0.001) negative factor for survival with median OS 9 months vs $KRAS^{WT}$ 14 months. Patients on *KRAS* mutational status and PD-L1 expression levels had a significant better OS in $KRAS^{MUT}$ with increased PD-L1 expression (p = 0.036) but not for $KRAS^{WT}$. On first-line ICB, $KRAS^{MUT}$ had a significant (p = 0.006) better outcome than $KRAS^{WT}$ with a median OS 23 vs 6 months. On multivariable Cox analysis, $KRAS^{MUT}$ status and Performance Status (PS) 0-1 were independent prognostic factors for better OS (HR 0.349, 95%CI 0.148-0.822, p = 0.016 and HR 0.398, 95 % CI 0.165-0.963, p =0.041).

medRxiv preprint doi: https://doi.org/10.1101/2021.11.27.21266822; this version posted November 28, 2021. The copyright holder for this preprint (which was not certified by peer review) is the author/funder, who has granted medRxiv a license to display the preprint in perpetuity. All rights reserved. No reuse allowed without permission.

Conclusions**:** *KRAS* mutations combined with PD-L1^{high} is a better predictive marker for response to first-line monotherapy with pembrolizumab than only PD-L1^{high} in patients with metastatic NSCLC.

medRxiv preprint doi: https://doi.org/10.1101/2021.11.27.21266822; this version posted November 28, 2021. The copyright holder for this preprint (which was not certified by peer review) is the author/funder, who has granted medRxiv a license to display the preprint in perpetuity. All rights reserved. No reuse allowed without permission.

Background

Non-small cell lung cancer (NSCLC) is the most commonly diagnosed cancer worldwide with 2.1 million new cases and 1.8 million deaths annually [1]. NSCLC can be treated effectively with local management of the primary tumor in early stages but the 5-year survival for patients with advanced NSCLC metastasis (stage IV) is below 10% [2, 3]. NSCLC generally tends to have a high overall mutational burden mainly due to exposure of exogenous mutagens like tobacco smoke but also air pollution, causing high genomic instability and inter-patient heterogeneity [4].

The treatment options for stage IV patients have become dependent on molecular profiling because of the introduction of small molecular kinase inhibitors (SMKIs) targeting activating mutations in EGFR, ALK, BRAF, RET and ROS1 oncogenes [5]. Unfortunately, the majority of stage IV patients do not harbor a targetable driving mutation, for which platinum-based chemotherapy doublets (PD) has been the only available treatment option until recently. The introduction of immune checkpoint blockade (ICB) targeting programmed death ligand 1 (PD-L1) or programmed cell death 1 (PD-1) proteins led to impressive clinical results [6-8]. Consequently, all stage IV patients without any clinically actionable mutations are assessed for ICB, single or in combination with chemotherapy, as a first-line treatment option [9-12]. PD-L1 expression is the only validated predictive marker for response to immunotherapy. Yet, its accuracy as an individual prediction tool is not as good as initially assumed since on one hand PD-L1 negative patients have been reported as ICB responders while on the other, many patients with tumors expressing high levels of PD-L1 are being reported as non-responders to ICB therapy [9, 13]. Along these lines, a meta-analysis of six randomized controlled trials with ICB showed that PD-L1 expression levels was neither prognostic nor predictive for OS [14].

The most frequent oncogenic driver in NSCLC is the Kirsten rat sarcoma viral oncogene (*KRAS*) present in up to 40% of all cases and the most common mutations are G12C, G12V and G12D [15, 16]. *KRAS* mutations have been considered to negatively influence the prognosis of

medRxiv preprint doi: https://doi.org/10.1101/2021.11.27.21266822; this version posted November 28, 2021. The copyright holder for this preprint (which was not certified by peer review) is the author/funder, who has granted medRxiv a license to display the preprint in perpetuity. All rights reserved. No reuse allowed without permission.

NSCLC, as attempts to target mutant KRAS and its downstream mediators in cancer therapy remain largely unsuccessful [4, 17]. However, two inhibitors targeting mutant KRAS-G12C have been developed but the clinical efficacy is yet to be determined in ongoing trials [18-22]. Concurrently, it has been suggested that NSCLC harboring *KRAS* mutations might benefit from ICB therapy compared to KRAS wild type tumors [23]. Nevertheless, retrospective real-world data have so far shown inconclusive results [23-28].

With the gradual introduction of ICB treatment in recent years, a new era for stage IV NSCLC patients began, leading to high expectations. Clinical trials have shown ICB as being superior to chemotherapy in patients harboring tumors with high tumor proportion score (TPS) ≥50% for PD-L1. These results were confirmed in a recent network meta – analysis [7, 8, 10, 29]. However, the impact of mutant KRAS was not addressed in these analyses. In addition, multiple real-world studies have reported conflicting results regarding the impact of mutant KRAS on ICB response. In early days of immunotherapy, only PD-L1 ≥ 50% patients were included in first-line ICB-treatment. We know now that PD-L1 negative patients may also respond to ICB [9, 13]. Data on PD-L1 expression is being accumulated en mass and some studies even suggest that PD-L1 expression per se might have a prognostic impact on NSCLC [30, 31].

In the present retrospective cohort study, we determined the impact of *KRAS* mutations and PD-L1 expression on survival outcome in stage IV NSCLC patients following first-line treatment in the region of West Sweden between 2016 and 2018.

In the Swedish national public healthcare system, all patients have access to the same cancer treatments. Thus, by including all consecutive patients diagnosed with stage IV metastatic NSCLC with molecular assessment available, this retrospective cohort study covers real-world data from West Sweden. Indeed, each NSCLC patient diagnosed in the region with available tissue sample where an adenocarcinoma component could not be excluded, gets their lung

medRxiv preprint doi: https://doi.org/10.1101/2021.11.27.21266822; this version posted November 28, 2021. The copyright holder for this preprint (which was not certified by peer review) is the author/funder, who has granted medRxiv a license to display the preprint in perpetuity. All rights reserved. No reuse allowed without permission.

cancer systematically assessed for known driver mutations, including mutations in *KRAS*, using Next Generation Sequencing (NGS) technology. Hence the current retrospective cohort study offers a unique opportunity for assessing the impact of *KRAS* mutations on OS in patients with stage IV metastatic NSCLC receiving first-line standard of care, including patients receiving platinum doublet chemotherapy and immune checkpoint blockade.

Materials and Methods

Patient population

We conducted a multi-centers retrospective study including all consecutive NSCLC patients diagnosed with stage IV NSCLC and having molecular assessment performed between 2016-2018 in the Region Västra Götaland (region of West Sweden), Sweden (n = 580). Approval from the Swedish Ethical Review Authority (Dnr 2019-04771) was obtained prior to study commencement. All patients with available tissue sample where an adenocarcinoma component could not be excluded were systematically assessed with NGS for known genetic drivers (see below) within clinical praxis. Patient demographics (including age, gender, Eastern Cooperative Oncology Group (ECOG) performance status and smoking history), cancer stage, number of metastasis locations, pathological details (histology, mutation status including *KRAS* mutational status and subtype), treatment and outcome data were retrospectively collected from patient charts and the Swedish Lung Cancer Registry.

Mutational status

Patients were assessed with NGS for mutational status on DNA from FFPE blocks or cytological smears using the Ion AmpliSeq™ Colon and Lung Cancer Panel v2 from Thermo Fisher Scientific as a part of the diagnostic workup process at the Department of Clinical Pathology at Sahlgrenska University Hospital, assessing hotspot mutations in EGFR, BRAF, KRAS and NRAS. Until June 2017, ALK-fusions were assessed with immunohistochemistry (IHC), and with

medRxiv preprint doi: https://doi.org/10.1101/2021.11.27.21266822; this version posted November 28, 2021. The copyright holder for this preprint (which was not certified by peer review) is the author/funder, who has granted medRxiv a license to display the preprint in perpetuity. All rights reserved. No reuse allowed without permission.

fluorescence in situ hybridization (FISH) if positive or inconclusive IHC; ROS1 was analyzed upon request with FISH. Thereafter, ALK, ROS1 and RET fusions were assessed on RNA using the Oncomine Solid Tumor Fusion Panel from Thermo Fisher Scientific.

PD-L1 expression

Programmed death ligand 1 (PD-L1) expression was determined based on percentage of tumor cells with positive membranous staining and was reported as the tumor proportion score (TPS). PD-L1; negative TPS <1%, low TPS 1%-49%, high TPS ≥50%. PD-L1 expression was detected using the PD-L1 IHC 28-8 pharmDx system during routine diagnostic workup and staining was assessed by lung pathologists.

ICB treatment

During the time period of this study, the only ICB treatment approved for first-line treatment was Pembrolizumab, a humanized antibody targeting PD-1. The criteria was PD-L1^{high} TPS ≥50% for first-line and PD-L1^{low} TPS ≥1% for second line of treatment.

PD treatment

Platinum doublet treatment consists of carboplatin or cisplatin in combination with one more non-platinum chemotherapy agent such as pemetrexed, vinorelbin, gemcitabine, paclitaxel, etoposide or vincristine.

Study objectives

The primary outcome of this study was OS, defined as the interval between the date of diagnostic sample collection and the date of death from any cause. Patients alive or lost to follow-up at data were censored at last contact. Median follow up time was 7 months.

We compared OS stratified on KRAS^{WT} and KRAS^{MUT} for the entire cohort, for all patients receiving life extending treatment (excluding patients receiving best supportive care or palliative

medRxiv preprint doi: https://doi.org/10.1101/2021.11.27.21266822; this version posted November 28, 2021. The copyright holder for this preprint (which was not certified by peer review) is the author/funder, who has granted medRxiv a license to display the preprint in perpetuity. All rights reserved. No reuse allowed without permission.

radiotherapy (e.g., single tumor radiation for pain relief), and for all patients receiving PD or ICB as first-line treatment. We also investigated the impact of TPS score (negative, low and high) on OS, stratified on KRAS mutational status.

Statistical analysis

Clinical characteristics were summarized using descriptive statistics and evaluated with univariate analysis. Kaplan Meier survival curves were generated to assess OS. Log-Rank cox-regression was used to assess significant differences in OS between groups. Multivariable Cox analysis was conducted to compensate for potential confounders. Statistical significance was set at $p<0.05$ and no adjustments were made for multiple comparisons. Data analysis was conducted using IBM SPSS Statistics version 27 and GraphPad Prism version 9.

Results

Patients and tumor characteristics

A total of 580 consecutive patients were diagnosed with stage IV NSCLC during 2016-2018 in West Sweden and for which genetic data were available were all included in this retrospective cohort study. Among these 580 patients, more than a third harbored a *KRAS* mutation (206, 35.5%), the majority were female (326, 56.2%), the median age was 71 years and 80 % were current or former smokers (Table 1). The majority of patients (322, 55.5%) had a good Performance Status (PS) with low ECOG 0-1 at diagnosis (Table 1). Histologically, the vast majority of NSCLCs were adenocarcinoma of the lung (498, 85.9%) while squamous cell carcinoma cases were relatively low which was expected due to the selection of histological type for NGS assessment (32, 5.5%) (Table 1). In line with earlier studies, patients diagnosed with a good PS and low ECOG had a significantly better overall survival (OS), compared to patients diagnosed with a higher ECOG score ($p = 0.0001$) (Supplemental Figure. 1A) [3, 32]. In addition, higher number of metastasis locations at diagnosis correlated with poor OS ($p = 0.0002$)

medRxiv preprint doi: https://doi.org/10.1101/2021.11.27.21266822; this version posted November 28, 2021. The copyright holder for this preprint (which was not certified by peer review) is the author/funder, who has granted medRxiv a license to display the preprint in perpetuity. All rights reserved. No reuse allowed without permission.

(Supplemental Figure. 1B), which was expected [3, 32]. Furthermore, there was a trend towards better OS for females compared to males (p = 0.064) (Supplemental Figure. 1C) [32, 33]. When comparing the baseline characteristics of $KRAS^{WT}$ with $KRAS^{MUT}$ patients, there were more females and a higher proportion of current and former smokers in the $KRAS^{MUT}$ population (Table 1).

KRAS mutations is a negative factor for overall survival in stage IV NSCLC

Survival estimates for the whole study cohort displayed that *KRAS* mutations was a significant negative factor for overall survival (p = 0.014) (Figure. 1A). On multivariate Cox analysis, $KRAS^{MUT}$ status and male sex were independent prognostic factors for worse OS (HR 1.288, 95%CI 1.091-1.521, p = 0.003 and HR 1.179, 95%CI 1.009-1.378, p = 0.038). The population that received any type of life extending treatment (n = 388), excluding patients only receiving best supportive care or palliative radiotherapy (e.g., single tumor radiation for pain relief) did not show a significant difference in OS between $KRAS^{MUT}$ and $KRAS^{WT}$ (p = 0.095) (Figure. 1B).

When treated with first-line PD, one of standard treatments at the time, (n = 219), $KRAS^{MUT}$ is a significant negative factor for survival (p = 0.001) with median OS 9 months vs $KRAS^{WT}$ 14 months (Figure. 2A). Baseline characteristics of the PD treated group show that the $KRAS^{WT}$ population is composed of a slightly larger fraction of squamous cell carcinoma than the $KRAS^{MUT}$ population (Supplemental Table 1). Moreover, around 20% of $KRAS^{WT}$ patients presented an ALK or EGFR mutation (Supplemental Table 1). To eliminate the risk of these patients driving the difference due to receiving SMKIs in the second line of treatment, we excluded all patients with EGFR mutations and ALK fusions from the $KRAS^{WT}$ group. In first-line PD treated patients without ALK and EGFR mutations (n = 195), $KRAS^{MUT}$ is a significant (p = 0.018) negative factor for survival (Figure. 2B), with median OS 9 months for $KRAS^{MUT}$ vs 11 months for $KRAS^{WT}$.

medRxiv preprint doi: https://doi.org/10.1101/2021.11.27.21266822; this version posted November 28, 2021. The copyright holder for this preprint (which was not certified by peer review) is the author/funder, who has granted medRxiv a license to display the preprint in perpetuity. All rights reserved. No reuse allowed without permission.

Overall survival for stage IV NSCLC treated with first-line PD or ICB stratifies based on *KRAS* mutational status

When comparing OS for all stage IV patients receiving PD (*n* = 219) or ICB (*n* = 37) in a first-line setting, there was no difference between the two treatment groups (*p* = 0.723), median OS 11 months for PD vs 13 months for ICB (Figure. 3A). $KRAS^{MUT}$ patients treated with ICB (*n* = 20) had a significantly (*p* = 0.003) better outcome compared to patients treated with PD (*n* = 104), median OS 23 vs 9 months (Figure. 3B). $KRAS^{WT}$ patients treated with ICB (*n* = 17) had significantly (*p* = 0.005) worse survival than patients treated with PD (*n* = 115,) median OS 6 vs 14 months (Figure. 3C).

PD-L1 expression in tumors from stage IV patients is a positive factor for overall survival of $KRAS^{MUT}$ but not $KRAS^{WT}$ patients

Currently, tumoral PD-L1 expression is the only biomarker for ICB treatment widely used in the clinic for NSCLC [34, 35]. When analyzing all treated stage IV NSCLC patients with known PD-L1 status (*n* = 261) stratified on *KRAS* mutational status and PD-L1 expression levels (negative, low or high) (Figure. 4A), we observed that increased PD-L1 expression correlated with significant better OS in $KRAS^{MUT}$ patients (*p* = 0.036, Figure 4B). $KRAS^{MUT}$ patients clearly separate on OS between PD-L1 negative, low and high groups with median OS 6, 11 and 17 months respectively (Figure. 4B). No correlation between PD-L1 expression and OS in $KRAS^{WT}$ patients was observed (Figure. 4C). There was a larger proportion of PD-$L1^{high}$ in the $KRAS^{MUT}$ population compared to $KRAS^{WT}$ (43.0% vs 32.7%).

The combination of KRAS mutations and ICB treatment is a positive factor for overall survival

Furthermore, we analyzed the specific impact of PD-$L1^{high}$ expression on OS comparing all PD-treated vs ICB-treated patients: outcome was significantly improved for $KRAS^{MUT}$ patients on ICB treatment (*p* = 0.028) with median OS being 9 vs 23 months (Figure. 5A). $KRAS^{WT}$ PD-$L1^{high}$

medRxiv preprint doi: https://doi.org/10.1101/2021.11.27.21266822; this version posted November 28, 2021. The copyright holder for this preprint (which was not certified by peer review) is the author/funder, who has granted medRxiv a license to display the preprint in perpetuity. All rights reserved. No reuse allowed without permission.

patients displayed a significant worse outcome for patients on ICB treatment compared to PD treatment (p = 0.010) with median OS 6 months vs 28 months for each respective treatment (Figure. 5B).

Impact of *KRAS* mutational status on the outcome of first-line ICB treatment in stage IV NSCLC patients with PD-L1^{high} tumors

The KRAS^{MUT} group had a significantly (p = 0.006) better outcome on ICB treatment compared to the KRAS^{WT} group with a median OS 23 vs 6 months (Figure. 5C, Supplemental Table 2). On multivariate Cox analysis, KRAS^{MUT} status and ECOG PS 0-1 were independent prognostic factors for better OS following first-line ICB (HR 0.349, 95%CI 0.148-0.822, p = 0.016 and HR 0.398, 95%CI 0.165-0.963, p = 0.041).

Discussion

Whether *KRAS* mutations is a predictive negative factor for survival is still undetermined in the literature because of conflicting results. While some studies have previously reported KRAS mutations to be a negative factor for survival estimates [3, 17, 36], others have shown this not to be the case [37]. This retrospective study shows a clear overall survival disadvantage for KRAS^{MUT} stage IV NSCLC patients, also when receiving platinum doublet treatment compared to patients that are KRAS^{WT} independently of patients harboring EGFR and ALK mutations. However, when comparing overall survival for patients receiving first-line treatment with pembrolizumab monotherapy, the outcome was dramatically reversed with a clear disadvantage for KRAS^{WT} patients as compared to KRAS^{MUT}.

Translational studies have suggested that KRAS^{MUT} patients might respond well to ICB due to a larger proportion of smokers and a higher immunologically active tumor environment as a consequence of constitutive activation of KRAS signaling pathways [23-27, 32, 38, 39]. We show that KRAS^{MUT} patients respond better to pembrolizumab monotherapy than platinum doublet

medRxiv preprint doi: https://doi.org/10.1101/2021.11.27.21266822; this version posted November 28, 2021. The copyright holder for this preprint (which was not certified by peer review) is the author/funder, who has granted medRxiv a license to display the preprint in perpetuity. All rights reserved. No reuse allowed without permission.

treatment. Surprisingly, $KRAS^{WT}$ patients showed a worse response to pembrolizumab monotherapy than platinum doublet treatment. This could partly be explained by $KRAS^{WT}$ being a heterogeneous group with the majority of patients not having an identified driving mutation. It is clear that additional levels of molecular profiling will be needed to stratify the responders from the non-responders. Recently, mutations in *KEAP1/NFE2L2* and *STK11* have both been shown to be negative factors on NSCLC prognosis as well as implicated in treatment outcome for ICB, chemotherapy and radiation therapy [40-48].

Nevertheless, our data shows that the combination of $KRAS^{MUT}$ and PD-$L1^{high}$ is a better predictive marker for response to pembrolizumab monotherapy than PD-$L1^{high}$ alone. This is further supported by the finding that PD-L1 status has a clear and significant impact on stratifying OS in the $KRAS^{MUT}$ group receiving treatment (Figure. 4B) whereas there was no difference for the $KRAS^{WT}$ group (Figure. 4C) in line with a previous study reporting a similar trend for KRAS-mutant NSCLC receiving ICB [28].

There are several retrospective studies showing different outcomes when comparing $KRAS^{MUT}$ and $KRAS^{WT}$ response to pembrolizumab. These discrepancies could be explained by major study design differences such as inclusion of several and different stages at diagnosis, multiple treatment lines considered and inclusion of patients with no known PD-L1 status [23-28, 32]. A recent registry study from the Netherlands reported no difference in OS for PD-$L1^{high}$ patients receiving first-line pembrolizumab monotherapy but the fraction of patients where *KRAS* mutations status had been assessed and reported to the registry was uncertain and could only be approximated (at around 75%) [32]. However, a meta-analysis of randomized controlled trials showed a significant OS benefit for $KRAS^{MUT}$ patients in first-line immunotherapy with or without chemotherapy vs. chemotherapy alone [39], which is in line with the current study. Among these, the retrospective analysis of the phase 3 study KEYNOTE042 indicated a clear trend towards better OS in the $KRAS^{MUT}$ group when comparing first-line pembrolizumab versus platinum-containing chemotherapy (28 vs 11 months) than for the patients with $KRAS^{WT}$ (15 vs 12

medRxiv preprint doi: https://doi.org/10.1101/2021.11.27.21266822; this version posted November 28, 2021. The copyright holder for this preprint (which was not certified by peer review) is the author/funder, who has granted medRxiv a license to display the preprint in perpetuity. All rights reserved. No reuse allowed without permission.

months) [38], albeit only 69 $KRAS^{MUT}$ patients were identified among 782. In our cohort, 580 patients were assessed and 206 $KRAS^{MUT}$ patients were identified. To the best of our knowledge, our retrospective cohort study is the largest to date comparing response to first-line ICB and PD therapy in stage IV NSCLC patients where the *KRAS* mutational status is known for all patients.

New predictive markers are emerging for NSCLC and our findings suggest that *KRAS* mutations in combination with PD-$L1^{high}$ is a better predicative compound biomarker than PD-$L1^{high}$ alone for monotherapy with pembrolizumab. We also show that patients with *KRAS* mutations respond poorly to platinum doublet treatment and therefore we suggest that they would benefit from a first-line treatment including ICB.

Limitations

Although this study provides real-world evidence of ICB efficacy in NSCLC patients, it is limited by its retrospective nature. All stage IV NSCLC patients that were molecularly assessed by NGS in the region of West Sweden 2016-2018 were included in this cohort study. In this time period, a relatively small number of patients were treated with first-line ICB, hence pooled analyses from multi-cohort studies will be important to expand and validate our findings. Furthermore, given that multiple KRAS-G12C-targeted therapies are showing promises in clinical trials, future studies comparing these agents and ICB in NSCLC patients with *KRAS* mutations will be important. Finally, our study did not take into account any potential impact of co-mutations such as *STK11*, *TP53*, *SMARCA4, KEAP1 and NFE2L2* on ICB efficacy, which is something future studies will address.

Conclusion

Here we report that metastatic NSCLC patients harboring *KRAS* mutations respond better to monotherapy with pembrolizumab than platinum doublet chemotherapy. We also report that

medRxiv preprint doi: https://doi.org/10.1101/2021.11.27.21266822; this version posted November 28, 2021. The copyright holder for this preprint (which was not certified by peer review) is the author/funder, who has granted medRxiv a license to display the preprint in perpetuity. All rights reserved. No reuse allowed without permission.

KRAS mutations combined with PD-L1^{high} is a better predictive marker for response to first-line monotherapy with pembrolizumab than only PD-L1^{high} in patients with metastatic NSCLC.

Acknowledgements

We thank the Swedish Lung Cancer Registry, and the continuous reporting by Swedish healthcare employees, that made the project possible.

Funding

This work was supported by the Swedish Society for Medical Research (2018; S18-034), the Swedish Cancer Society, the Medical Research Council (2018; 2018-02318), AG Fond (2020), the Knut and Alice Wallenberg Foundation and the Wallenberg Centre for Molecular and Translational Medicine (to V.I.S.); the Gothenburg Society of Medicine (2019; 19/889991) and Department of Oncology, Sahlgrenska University Hospital (to E.A.E.); the Swedish Cancer Society and The Healthcare Board for the Region of West Sweden (to S.R); Sahlgrenska Academy, Gothenburg University (2019; GU2019-3467) (to C.W.); the Swedish government under the LUA/ALF agreement (to H.F.); the Swedish Cancer Society (2017; 17-0171) and the Swedish government under the LUA/ALF agreement (ALFGBG-495961) (to L.M.A.)

Declaration of potential conflict of interest

The authors have declared no conflicts of interest.

medRxiv preprint doi: https://doi.org/10.1101/2021.11.27.21266822; this version posted November 28, 2021. The copyright holder for this preprint (which was not certified by peer review) is the author/funder, who has granted medRxiv a license to display the preprint in perpetuity. All rights reserved. No reuse allowed without permission.

References

1. *World Health Organization, International Agency for Research on Cancer. Globocan 2020: Lung Cancer. International Agency for Research on Cancer. Available at http://gco.iarc.fr/today/data/factsheets/cancers/15-Lung-fact-sheet.pdf. Accessed: March 2, 2021.*
2. *Swedish Lung cancer registry- Avaliable from: https://cancercentrum.se/samverkan/cancerdiagnoser/lunga-och-lungsack/vardprogram/.* .
3. El Osta, B., et al., *Characteristics and Outcomes of Patients With Metastatic KRAS-Mutant Lung Adenocarcinomas: The Lung Cancer Mutation Consortium Experience.* J Thorac Oncol, 2019. **14**(5): p. 876-889.
4. Herbst, R.S., D. Morgensztern, and C. Boshoff, *The biology and management of non-small cell lung cancer.* Nature, 2018. **553**(7689): p. 446-454.
5. König, D., S. Savic Prince, and S.I. Rothschild, *Targeted Therapy in Advanced and Metastatic Non-Small Cell Lung Cancer. An Update on Treatment of the Most Important Actionable Oncogenic Driver Alterations.* Cancers (Basel), 2021. **13**(4).
6. Herbst, R.S., et al., *Atezolizumab for First-Line Treatment of PD-L1-Selected Patients with NSCLC.* N Engl J Med, 2020. **383**(14): p. 1328-1339.
7. Reck, M., et al., *Five-Year Outcomes With Pembrolizumab Versus Chemotherapy for Metastatic Non-Small-Cell Lung Cancer With PD-L1 Tumor Proportion Score ≥ 50.* J Clin Oncol, 2021. **39**(21): p. 2339-2349.
8. Reck, M., et al., *Updated Analysis of KEYNOTE-024: Pembrolizumab Versus Platinum-Based Chemotherapy for Advanced Non-Small-Cell Lung Cancer With PD-L1 Tumor Proportion Score of 50% or Greater.* J Clin Oncol, 2019. **37**(7): p. 537-546.
9. Borghaei, H., et al., *Pembrolizumab plus chemotherapy versus chemotherapy alone in patients with advanced non-small cell lung cancer without tumor PD-L1 expression: A pooled analysis of 3 randomized controlled trials.* Cancer, 2020. **126**(22): p. 4867-4877.
10. Ferrara, R., et al., *Single or combined immune checkpoint inhibitors compared to first-line platinum-based chemotherapy with or without bevacizumab for people with advanced non-small cell lung cancer.* Cochrane Database Syst Rev, 2021. **4**(4): p. Cd013257.
11. Frederickson, A.M., et al., *Pembrolizumab plus chemotherapy for first-line treatment of metastatic nonsquamous non-small-cell lung cancer: a network meta-analysis.* Immunotherapy, 2019. **11**(5): p. 407-428.
12. Gandhi, L., et al., *Pembrolizumab plus Chemotherapy in Metastatic Non-Small-Cell Lung Cancer.* N Engl J Med, 2018. **378**(22): p. 2078-2092.
13. Rittmeyer, A., et al., *Atezolizumab versus docetaxel in patients with previously treated non-small-cell lung cancer (OAK): a phase 3, open-label, multicentre randomised controlled trial.* Lancet, 2017. **389**(10066): p. 255-265.
14. Zhang, B., et al., *Predictive effect of PD-L1 expression for immune checkpoint inhibitor (PD-1/PD-L1 inhibitors) treatment for non-small cell lung cancer: A meta-analysis.* Int Immunopharmacol, 2020. **80**: p. 106214.

medRxiv preprint doi: https://doi.org/10.1101/2021.11.27.21266822; this version posted November 28, 2021. The copyright holder for this preprint (which was not certified by peer review) is the author/funder, who has granted medRxiv a license to display the preprint in perpetuity. All rights reserved. No reuse allowed without permission.

15. Adderley, H., F.H. Blackhall, and C.R. Lindsay, *KRAS-mutant non-small cell lung cancer: Converging small molecules and immune checkpoint inhibition.* EBioMedicine, 2019. **41**: p. 711-716.
16. Ferrer, I., et al., *KRAS-Mutant non-small cell lung cancer: From biology to therapy.* Lung Cancer, 2018. **124**: p. 53-64.
17. Meng, D., et al., *Prognostic value of K-RAS mutations in patients with non-small cell lung cancer: a systematic review with meta-analysis.* Lung Cancer, 2013. **81**(1): p. 1-10.
18. Addeo, A., G.L. Banna, and A. Friedlaender, *KRAS G12C Mutations in NSCLC: From Target to Resistance.* Cancers (Basel), 2021. **13**(11).
19. Burns, T.F., et al., *Targeting KRAS-Mutant Non-Small-Cell Lung Cancer: One Mutation at a Time, With a Focus on KRAS G12C Mutations.* J Clin Oncol, 2020. **38**(35): p. 4208-4218.
20. Indini, A., et al., *Targeting KRAS in Solid Tumors: Current Challenges and Future Opportunities of Novel KRAS Inhibitors.* Pharmaceutics, 2021. **13**(5).
21. Mathieu, M., et al., *KRAS G12C fragment screening renders new binding pockets.* Small GTPases, 2021: p. 1-14.
22. Skoulidis, F., et al., *Sotorasib for Lung Cancers with KRAS p.G12C Mutation.* N Engl J Med, 2021.
23. Liu, C., et al., *The superior efficacy of anti-PD-1/PD-L1 immunotherapy in KRAS-mutant non-small cell lung cancer that correlates with an inflammatory phenotype and increased immunogenicity.* Cancer Lett, 2020. **470**: p. 95-105.
24. Cinausero, M., et al., *KRAS and ERBB-family genetic alterations affect response to PD-1 inhibitors in metastatic nonsquamous NSCLC.* Ther Adv Med Oncol, 2019. **11**: p. 1758835919885540.
25. Gianoncelli, L., et al., *Efficacy of Anti-PD1/PD-L1 Therapy (IO) in KRAS Mutant Non-small Cell Lung Cancer Patients: A Retrospective Analysis.* Anticancer Res, 2020. **40**(1): p. 427-433.
26. Karatrasoglou, E.A., et al., *Association between PD-L1 expression and driver gene mutations in non-small cell lung cancer patients: correlation with clinical data.* Virchows Arch, 2020. **477**(2): p. 207-217.
27. Torralvo, J., et al., *The Activity of Immune Checkpoint Inhibition in KRAS Mutated Non-small Cell Lung Cancer: A Single Centre Experience.* Cancer Genomics Proteomics, 2019. **16**(6): p. 577-582.
28. Jeanson, A., et al., *Efficacy of Immune Checkpoint Inhibitors in KRAS-Mutant Non-Small Cell Lung Cancer (NSCLC).* J Thorac Oncol, 2019. **14**(6): p. 1095-1101.
29. Herbst, R., et al., *A Network Meta-Analysis of Cancer Immunotherapies Versus Chemotherapy for First-Line Treatment of Patients With Non-Small Cell Lung Cancer and High Programmed Death-Ligand 1 Expression.* Front Oncol, 2021. **11**: p. 676732.
30. Arak, H., et al., *Prognostic and Predictive Significance of PD-L1 Expression in Non-Small Cell Lung Cancer Patients: A Single-Center Experience.* Turk Patoloji Derg, 2021. **37**(3): p. 239-248.
31. Wang, A., et al., *The prognostic value of PD-L1 expression for non-small cell lung cancer patients: a meta-analysis.* Eur J Surg Oncol, 2015. **41**(4): p. 450-6.

medRxiv preprint doi: https://doi.org/10.1101/2021.11.27.21266822; this version posted November 28, 2021. The copyright holder for this preprint (which was not certified by peer review) is the author/funder, who has granted medRxiv a license to display the preprint in perpetuity. All rights reserved. No reuse allowed without permission.

32. Noordhof, A.L., et al., *Prognostic impact of KRAS mutation status for patients with stage IV adenocarcinoma of the lung treated with first-line pembrolizumab monotherapy.* Lung Cancer, 2021. **155**: p. 163-169.
33. Dogan, S., et al., *Molecular Epidemiology of EGFR and KRAS Mutations in 3,026 Lung Adenocarcinomas: Higher Susceptibility of Women to Smoking-Related KRAS-Mutant Cancers.* 2012. **18**(22): p. 6169-6177.
34. Darabi, S., et al., *Predictive Biomarkers for Immunotherapy Response Beyond PD-1/PD-L1.* Oncology (Williston Park), 2020. **34**(8): p. 321-327.
35. Niu, M., et al., *Predictive biomarkers of anti-PD-1/PD-L1 therapy in NSCLC.* Exp Hematol Oncol, 2021. **10**(1): p. 18.
36. Hallqvist, A., et al., *Mutated KRAS Is an Independent Negative Prognostic Factor for Survival in NSCLC Stage III Disease Treated with High-Dose Radiotherapy.* Lung Cancer Int, 2012. **2012**: p. 587424.
37. Sebastian, M., et al., *KRAS G12C-mutated advanced non-small cell lung cancer: A real-world cohort from the German prospective, observational, nation-wide CRISP Registry (AIO-TRK-0315).* Lung Cancer, 2021. **154**: p. 51-61.
38. Herbst, R.S., et al., *LBA4 Association of KRAS mutational status with response to pembrolizumab monotherapy given as first-line therapy for PD-L1-positive advanced non-squamous NSCLC in Keynote-042.* Annals of Oncology, 2019. **30**: p. xi63-xi64.
39. Landre, T., et al., *Anti-PD-(L)1 for KRAS-mutant advanced non-small-cell lung cancers: a meta-analysis of randomized-controlled trials.* Cancer Immunol Immunother, 2021.
40. *Comprehensive molecular profiling of lung adenocarcinoma.* Nature, 2014. **511**(7511): p. 543-50.
41. Goeman, F., et al., *Mutations in the KEAP1-NFE2L2 Pathway Define a Molecular Subset of Rapidly Progressing Lung Adenocarcinoma.* J Thorac Oncol, 2019. **14**(11): p. 1924-1934.
42. Jeong, Y., et al., *Role of KEAP1/NFE2L2 Mutations in the Chemotherapeutic Response of Patients with Non-Small Cell Lung Cancer.* Clin Cancer Res, 2020. **26**(1): p. 274-281.
43. Jeong, Y., et al., *Role of KEAP1/NRF2 and TP53 Mutations in Lung Squamous Cell Carcinoma Development and Radiation Resistance.* Cancer Discov, 2017. **7**(1): p. 86-101.
44. Nadal, E., R. Palmero, and C. Muñoz-Pinedo, *Mutations in the Antioxidant KEAP1/NRF2 Pathway Define an Aggressive Subset of NSCLC Resistant to Conventional Treatments.* J Thorac Oncol, 2019. **14**(11): p. 1881-1883.
45. Papillon-Cavanagh, S., et al., *STK11 and KEAP1 mutations as prognostic biomarkers in an observational real-world lung adenocarcinoma cohort.* ESMO Open, 2020. **5**(2).
46. Romero, R., et al., *Keap1 loss promotes Kras-driven lung cancer and results in dependence on glutaminolysis.* Nat Med, 2017. **23**(11): p. 1362-1368.
47. Scalera, S., et al., *KEAP1 and TP53 frame genomic, evolutionary and immunological subtypes of lung adenocarcinoma with different sensitivity to immunotherapy.* J Thorac Oncol, 2021.
48. Wang, H., et al., *Less immune cell infiltration and worse prognosis after immunotherapy for patients with lung adenocarcinoma who harbored STK11 mutation.* Int Immunopharmacol, 2020. **84**: p. 106574.

medRxiv preprint doi: https://doi.org/10.1101/2021.11.27.21266822; this version posted November 28, 2021. The copyright holder for this preprint (which was not certified by peer review) is the author/funder, who has granted medRxiv a license to display the preprint in perpetuity. All rights reserved. No reuse allowed without permission.

Figure legends

Table 1 Characteristics of the total cohort as well as stratified on $KRAS^{WT}$ and $KRAS^{MUT}$. Data are presented as n (%).

ECOG PS, Eastern Cooperative Oncology Group Performance Status.

Figure 1. *KRAS* mutations is a negative factor for overall survival

A. Kaplan-Meier estimates comparing overall survival and median survival stratified on $KRAS^{WT}$ vs $KRAS^{MUT}$ for the full cohort (*n* = 580). Pie chart showing patient distribution between $KRAS^{WT}$ and $KRAS^{MUT}$.

B. Kaplan-Meier estimates comparing overall survival for all receiving life extending treatment (no treatment and only palliative radiotherapy excluded) stratified on $KRAS^{WT}$ vs $KRAS^{MUT}$. Pie chart showing patient distribution between $KRAS^{WT}$ and $KRAS^{MUT}$.

Figure 2. $KRAS^{MUT}$ is a negative factor for overall survival when treated with platinum doublet independently of EGFR and ALK mutations.

A. Kaplan-Meier estimates comparing overall survival for all receiving treatment with platinum doublet stratified on $KRAS^{WT}$ vs $KRAS^{MUT}$. Pie chart showing patient distribution between $KRAS^{WT}$ and $KRAS^{MUT}$.

B. Kaplan-Meier estimates comparing overall survival for all receiving treatment with platinum doublet stratified on $KRAS^{WT}$ vs $KRAS^{MUT}$. EGFR and ALK mutated patients are excluded from $KRAS^{WT}$ group. Pie chart showing patient distribution between $KRAS^{WT}$ and $KRAS^{MUT}$.

Figure 3. $KRAS^{MUT}$, but not $KRAS^{WT}$, has a better outcome on ICB than platinum doublet treatment.

A. Kaplan-Meier estimates comparing overall survival for all receiving treatment with platinum doublet vs ICB. Pie chart showing patient distribution between PD and ICB.

medRxiv preprint doi: https://doi.org/10.1101/2021.11.27.21266822; this version posted November 28, 2021. The copyright holder for this preprint (which was not certified by peer review) is the author/funder, who has granted medRxiv a license to display the preprint in perpetuity. All rights reserved. No reuse allowed without permission.

B. Kaplan-Meier estimates comparing overall survival for all $KRAS^{MUT}$ receiving treatment with PD vs ICB. Pie chart showing patient distribution between platinum doublet and ICB.

C. Kaplan-Meier estimates comparing overall survival for all $KRAS^{WT}$ receiving treatment with platinum doublet vs ICB. Pie chart showing patient distribution between PD and ICB.

ICB: Immune Checkpoint Blockade; PD: Platinum Doublet

Figure 4. PD-L1 status has an impact on overall survival for treated patients with $KRAS^{MUT}$

A. IHC depicting examples of PD-L1 staining used to assess PD-L1 status in both $KRAS^{WT}$ and $KRAS^{MUT}$ NSCLC patients. PD-L1 expression is classified as negative, < 50% or ≥50% based on tumor proportion score.

B. Kaplan-Meier estimates comparing overall survival for $KRAS^{MUT}$ treated patients stratified on PD-L1 status. Pie chart showing patient distribution between PD-L1 negative, <50% and ≥50%.

C. Kaplan-Meier estimates comparing overall survival for $KRAS^{WT}$ treated patients stratified on PD-L1 status. Pie chart showing patient distribution between PD-L1 negative, <50% and ≥50%.

IHC: Immunohistochemistry; PD-L1: Programmed Death Ligand 1

Figure 5. $KRAS^{MUT}$ patients have a better outcome on ICB treatment than $KRAS^{WT}$ patients

A. Kaplan-Meier estimates comparing overall survival for $KRAS^{MUT}$ PD-L1 ≥50% treated patients receiving PD or ICB. Pie chart showing patient distribution receiving PD or ICB treatment.

B. Kaplan-Meier estimates comparing overall survival for $KRAS^{WT}$ PD-L1≥50% treated patients receiving PD or ICB. Pie chart showing patient distribution receiving PD or ICB treatment.

C. Kaplan-Meier estimates comparing overall survival for all patients receiving ICB treatment in a first-line setting. Pie chart showing patient distribution between $KRAS^{WT}$ and $KRAS^{MUT}$.

ICB: Immune Checkpoint Blockade; PD: Platinum Doublet

medRxiv preprint doi: https://doi.org/10.1101/2021.11.27.21266822; this version posted November 28, 2021. The copyright holder for this preprint (which was not certified by peer review) is the author/funder, who has granted medRxiv a license to display the preprint in perpetuity. All rights reserved. No reuse allowed without permission.

Supplemental Figure 1

A. Kaplan-Meier estimates comparing overall survival for the full cohort stratified on ECOG PS. Pie chart showing patient distribution between ECOG stages.

B. Kaplan-Meier estimates comparing overall survival for the full cohort stratified on number of metastasis locations. Pie chart showing patient distribution between number of metastasis locations.

C. Kaplan-Meier estimates comparing overall survival for the full cohort stratified on gender. Pie chart showing patient distribution between male and female.

ECOG: Eastern Cooperative Oncology Group; PS: Performance Status

Supplemental Table 1 (Related to Figure. 2A)

Characteristics of all PD treated patients.

Supplemental Table2 (Related to Figure 5A)

Characteristics all patients treated with first-line ICB

Eklund et al. Figure 1

medRxiv preprint doi: https://doi.org/10.1101/2021.11.27.21266822; this version posted November 28, 2021. The copyright holder for this preprint (which was not certified by peer review) is the author/funder, who has granted medRxiv a license to display the preprint in perpetuity. All rights reserved. No reuse allowed without permission.

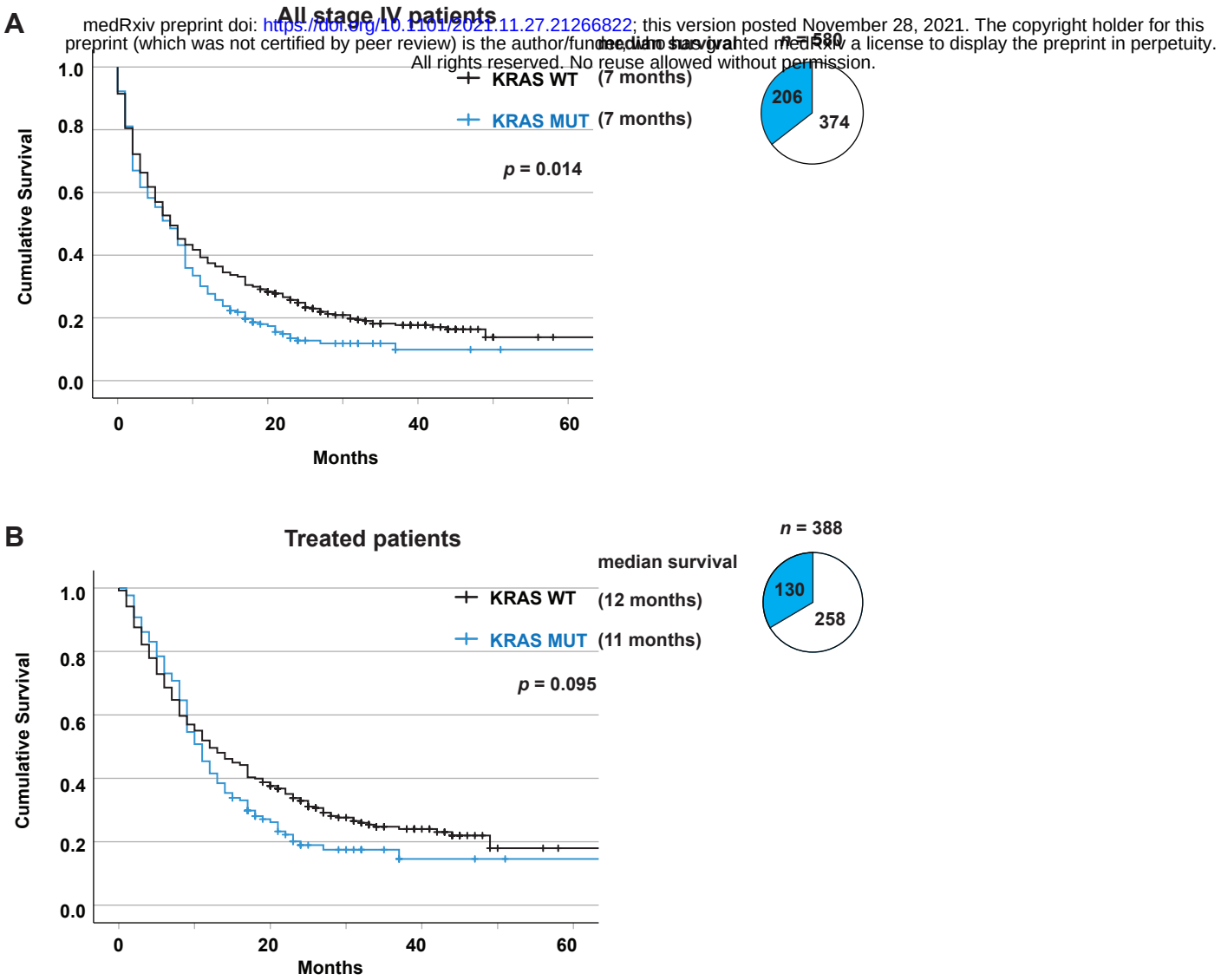

Eklund et al. Figure 2

medRxiv preprint doi: https://doi.org/10.1101/2021.11.27.21266822; this version posted November 28, 2021. The copyright holder for this preprint (which was not certified by peer review) is the author/funder, who has granted medRxiv a license to display the preprint in perpetuity. All rights reserved. No reuse allowed without permission.

A

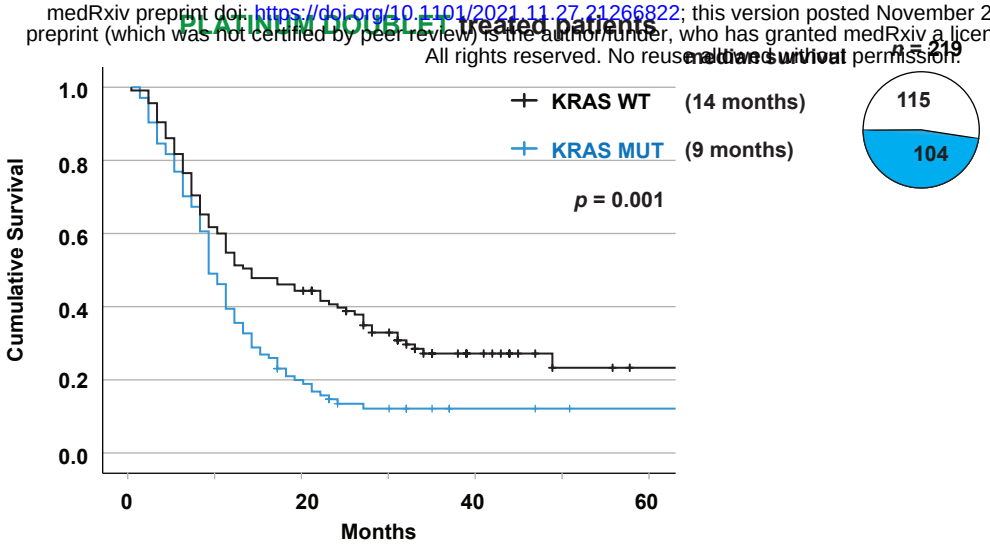

B

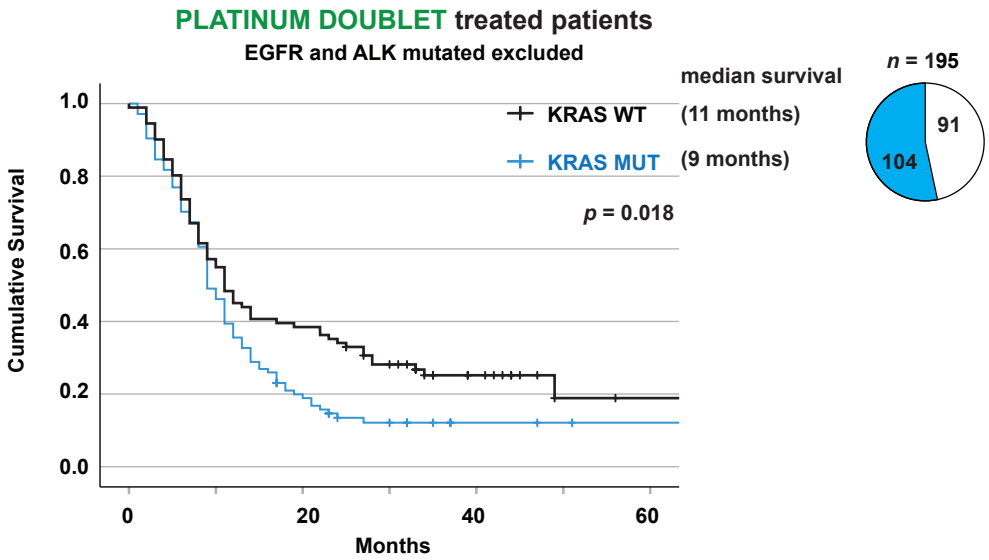

Eklund et al. Figure 3

medRxiv preprint doi: https://doi.org/10.1101/2021.11.27.21266822; this version posted November 28, 2021. The copyright holder for this preprint (which was not certified by peer review) is the author/funder, who has granted medRxiv a license to display the preprint in perpetuity. All rights reserved. No reuse allowed without permission.

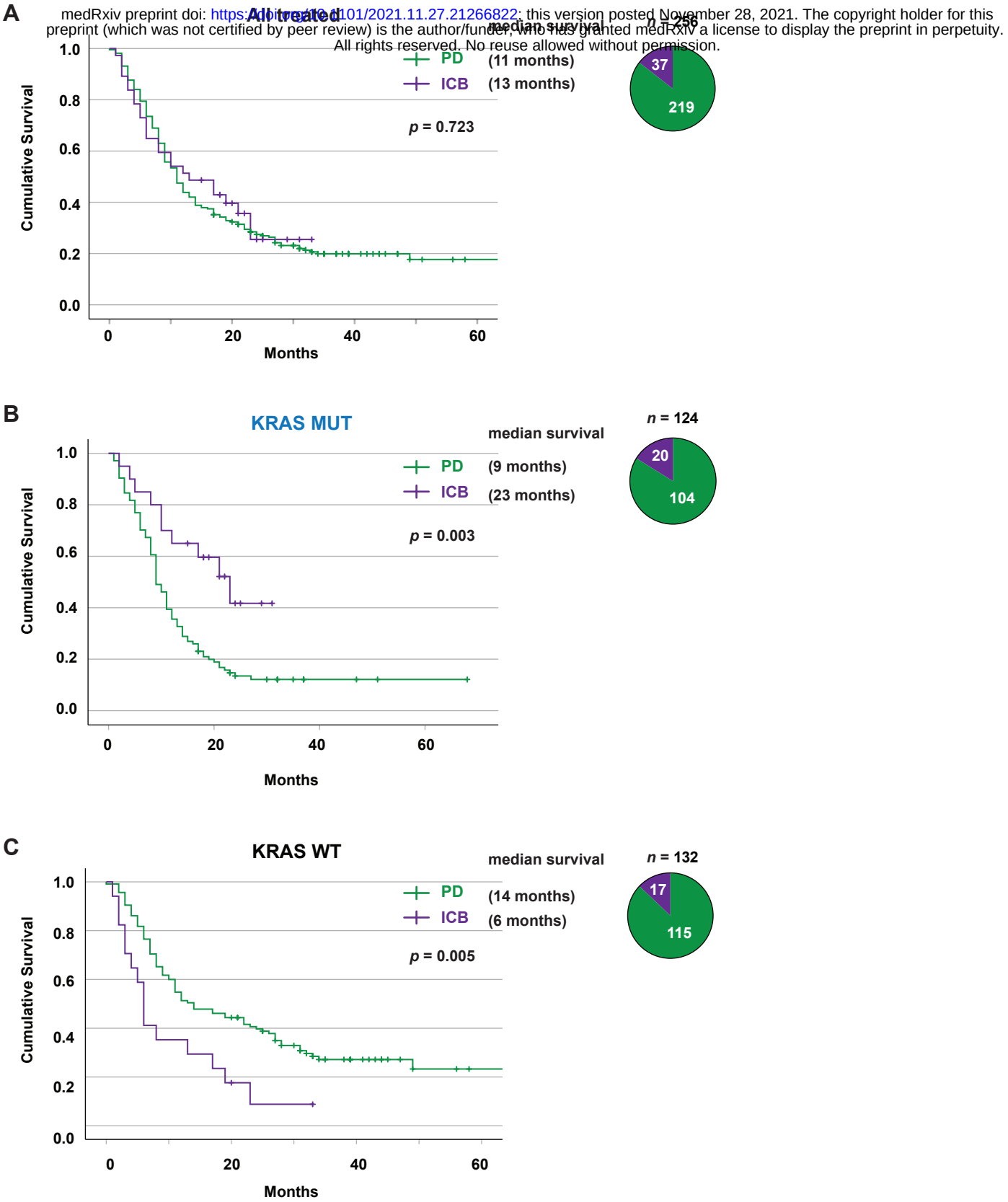

Eklund et al. Figure 4

medRxiv preprint doi: https://doi.org/10.1101/2021.11.27.21266822; this version posted November 28, 2021. The copyright holder for this preprint (which was not certified by peer review) is the author/funder, who has granted medRxiv a license to display the preprint in perpetuity. All rights reserved. No reuse allowed without permission.

A

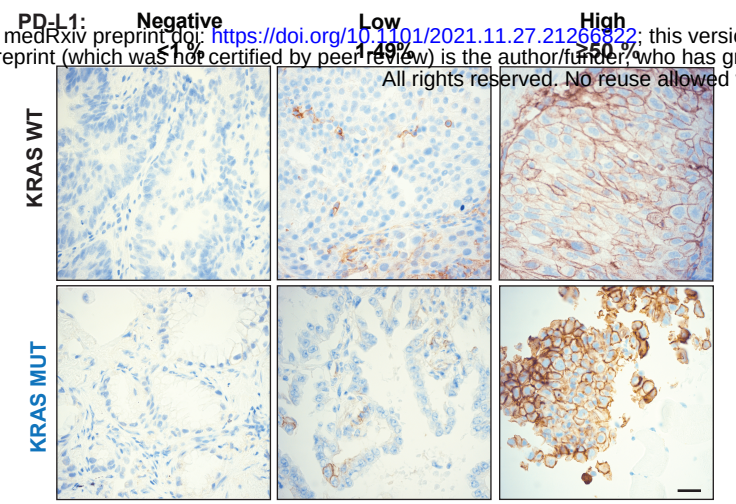

B

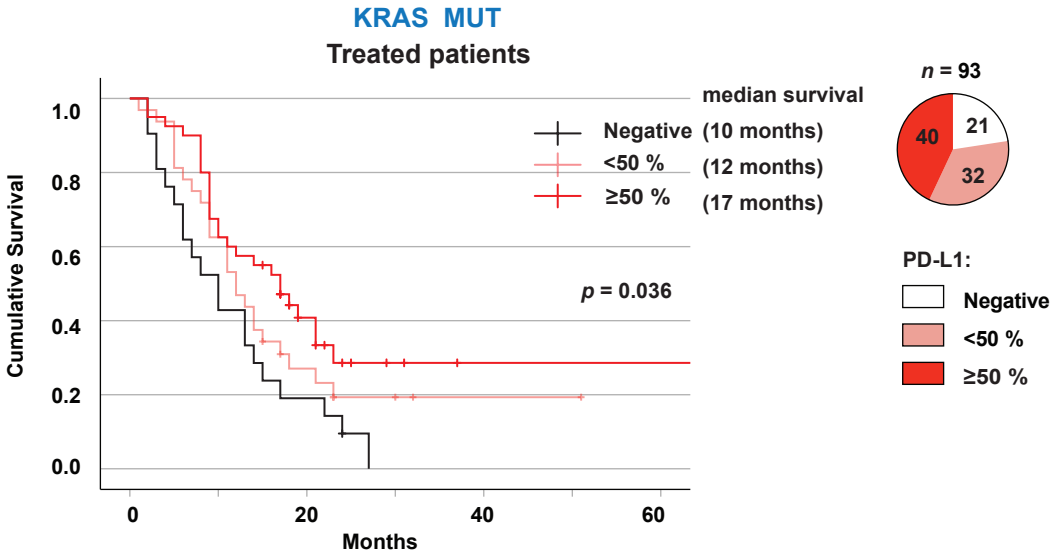

C

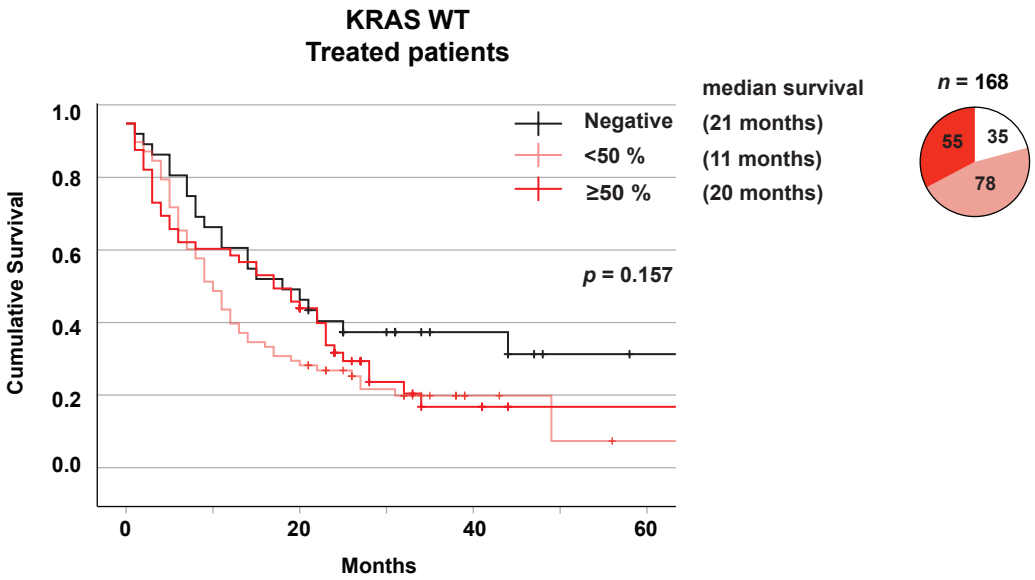

Eklund et al. Figure 5

medRxiv preprint doi: https://doi.org/10.1101/2021.11.27.21266822; this version posted November 28, 2021. The copyright holder for this preprint (which was not certified by peer review) is the author/funder, who has granted medRxiv a license to display the preprint in perpetuity. All rights reserved. No reuse allowed without permission.

A

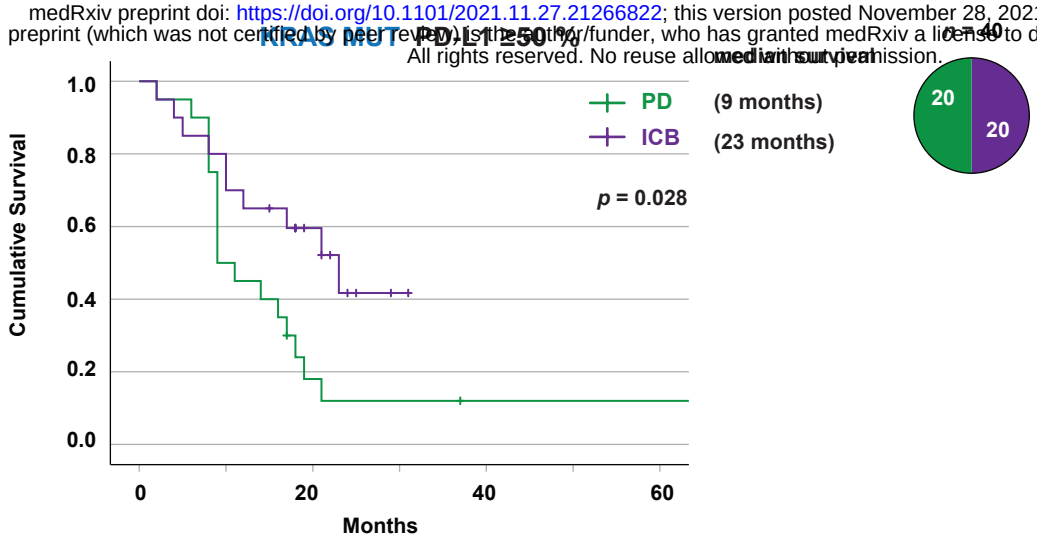

B

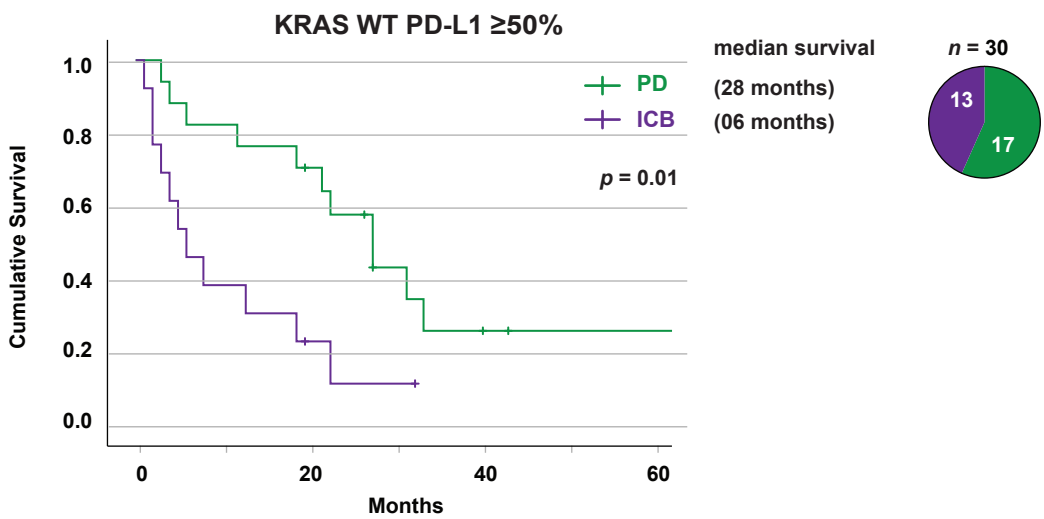

C

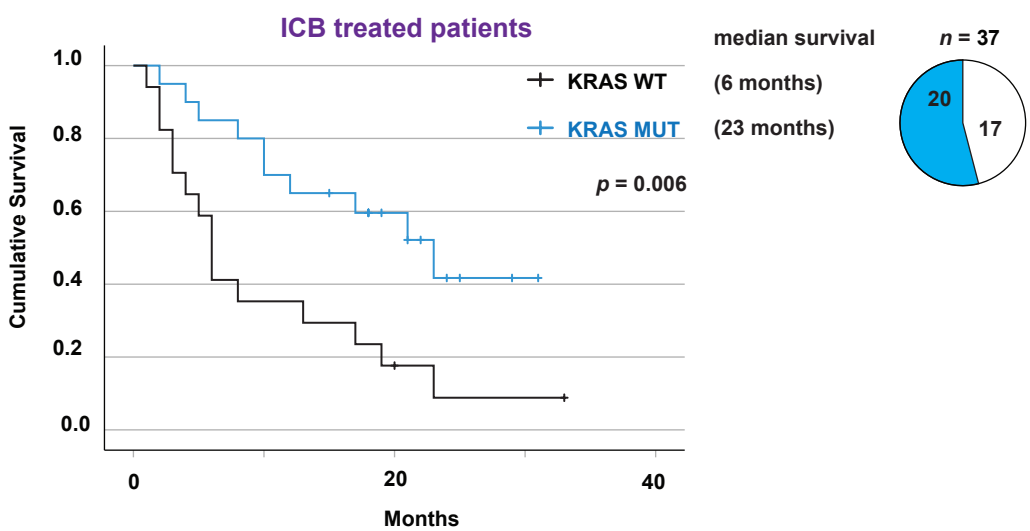

medRxiv preprint doi: https://doi.org/10.1101/2021.11.27.21266822; this version posted November 28, 2021. The copyright holder for this preprint (which was not certified by peer review) is the author/funder, who has granted medRxiv a license to display the preprint in perpetuity. All rights reserved. No reuse allowed without permission.

Eklund et al. Table 1

Characteristics all patients stage IV	Total	KRAS WT	KRAS MUT
	n (%)	n (%)	n (%)
Total	580 (100)	374 (64,5)	206 (35,5)
Age in years, median (range)	71 (24-94)	70,5 (24-94)	71 (46-90)
Sex			
Male	254 (43,8)	173 (46,3)	81 (39,3)
Female	326 (56,2)	201 (53,7)	125 (60,7)
Smoking history			
Current smoker	192 (33,1)	117 (31,4)	75 (36,4)
Former smoker	270 (46,6)	152 (40,6)	118 (57,3)
Never smoker	116 (20)	103 (27,5)	13 (6,3)
Missing	2 (0,3)	2 (0,5)	0
Perfomance status			
ECOG 0	79 (13,6)	48 (12,8)	31 (15,0)
ECOG 1	243 (41,9)	142 (38,0)	101 (49,0)
ECOG 2	154 (26,6)	99 (26,5)	55 (26,7)
ECOG 3	74 (12,8)	57 (15,2)	17 (8,3)
ECOG 4	19 (3,3)	17 (4,5)	2 (1,0)
Missing	11 (1,9)	11 (2,9)	0
Histology			
Adenocarcinoma	498 (85,9)	316 (84,5)	128 (85,9)
NSCLC NOS	50 (8,6)	28 (7,5)	19 (12,8)
Squamous cell carcinoma	32 (5,5)	30 (8,0)	2 (1,3)
Mutation status			
None known	231 (39,8)	231 (71,8)	
ALK	19 (3,3)	19 (5,1)	
EGFR	85 (14,7)	85 (22,7)	
BRAF	20 (3,4)	20 (5,3)	
Other	15 (2,6)	15 (4)	
ROS1	2 (0,3)	2 (0,5)	
RET	2 (0,3)	2 (0,5)	
KRAS	206 (35,5)		
KRAS submutation			
G12A			14 (6,8)
G12C			83 (40,3)
G12D			23 (11,2)
G12V			43 (20,9)
Q61H			10 (4,9)
Others			33 (16)
At last follow up			
Alive	97 (16,7)	69 (18,4)	28 (13,6)
Deceased	483 (83,3)	305 (81,6)	178 (86,4)
Survival			
Median survival (months)	7	7	7
No. of metastatic locations at diagnosis			
1	361 (62,2)	234 (62,6)	127 (61,7)
2	153 (26,4)	101 (27,0)	52 (25,2)
3	47 (8,1)	30 (8,0	17 (8,3)
>3	11 (1,9)	3 (0,8)	8 (3,9)
Missing	8 (1,4)	6 (1,6)	2 (1,0)