Impacts of vaccination and asymptomatic testing on SARS-CoV-2 transmission dynamics in a university setting

Authors

* Emily Nixon[1,2],

Amy Thomas[2],

Daniel Stocks[2],

Antoine M.G. Barreaux[2],

Gibran Hemani[3,4],

Adam Trickey[3]

Rachel Kwiatkowska[3],

Josephine Walker[3],

David Ellis[5],

Leon Danon[6],

Caroline Relton[3,4],

Hannah Christensen[3,7],

Ellen Brooks-Pollock[2,3,7]

*Corresponding author

Corresponding author email: emily.nixon@bristol.ac.uk

Corresponding author address: School of Biological Sciences, 24 Tyndall Avenue, Bristol, BS8 1TQ

1. School of Biological Sciences, University of Bristol, Bristol, UK
2. Bristol Veterinary School, University of Bristol, Bristol, UK
3. Population Health Sciences, University of Bristol, Bristol, UK
4. MRC Integrative Epidemiology Unit, University of Bristol, Bristol, UK
5. School of Mathematics, University of Bristol, Bristol, UK.
6. Department of Engineering Mathematics, University of Bristol, Bristol, UK
7. NIHR Health Protection Research Unit in Behavioural Science and Evaluation at University of Bristol, Bristol, UK

Abstract 150/150 words

We investigate the impact of vaccination and asymptomatic testing uptake on SARS-CoV-2 transmission in a university student population using a stochastic compartmental model. We find that the magnitude and timing of outbreaks is highly variable under different vaccine uptake levels. With low level interventions (no asymptomatic testing, 30% vaccinated), 53-71% of students become infected during the first term; with high interventions (90% using asymptomatic testing, 90% vaccinated) cumulative incidence is 7-9%, with around 80% of these cases estimated to be asymptomatic. Asymptomatic testing is most useful when vaccine uptake is low: when 30% of students are vaccinated, 90% uptake of asymptomatic testing leads to almost half the case numbers. Under high levels of vaccine uptake (70-90%), case numbers in the student population are largely driven by community importation. Our findings suggest that vaccination is critical for controlling SARS-CoV-2 transmission in university settings with asymptomatic testing being a useful supporting measure.

Introduction

The university setting presents a unique environment for infectious disease transmission - a primarily young demographic, with high-density living arrangements and large numbers of social contacts, as well as mass migrations of international and domestic students at the beginning and end of university terms. University student populations are interlinked with university staff, and often also with the wider community surrounding the university, which can have implications for disease transmission in the community. During the current pandemic, understanding the extent of transmission of COVID-19 in university settings has therefore been an important public health goal.

There are several key factors that influence the extent of transmission of COVID-19 in a university setting: social contact patterns, non-pharmaceutical interventions (NPIs, such as the wearing of face-coverings), mass asymptomatic testing (uptake and effectiveness), vaccine uptake and effectiveness, levels of pre-existing immunity, and the robustness of vaccine-induced immunity. During the COVID-19 pandemic there have been several interventions to control transmission at universities, including periods of suspension of in-person activities and teaching. For example, in the first UK lockdown, all students, other than those who were undertaking practical courses which require specialist equipment, had their learning delivered remotely and were able to return to a non-term residence[1]. When in-person activities and teaching resumed, NPIs, predominately social distancing and mask wearing, were recommended to limit SARS-CoV-2 transmission[2]. Despite these NPIs being in place during Autumn 2020, outbreaks of COVID-19 were observed at several UK universities, with the largest of these occurring in halls of residence[3].

Mass testing of asymptomatic individuals using lateral flow tests (LFT) is another measure that has been used by universities to help mitigate the impact of COVID-19[4] and in the autumn term of 2021/2022 has been recommended by the UK Department of Education for the reopening of higher education institutions[5]. Testing of asymptomatic individuals leads to increased case detection and may be particularly important in the university student population where, due to the younger age structure, cases are more likely to be asymptomatic[6,7]. Previous modelling of asymptomatic testing in a university found that adherence to testing and isolation was important for reducing transmission[8], particularly at high values of the reproduction number[8-10].

In the UK, a high proportion of university students are expected to have been vaccinated prior to the start of autumn term of 2021/2022 (at least 55% with two doses and at least 65% with one dose[11]), and some universities have been running vaccination programs to encourage those who have not yet been vaccinated, or who have come from overseas, to get vaccinated at the start of term[12]. However, in a university context, the impact of vaccination under different levels of uptake is unknown, the effect of mass testing programmes is under-explored and the combination of the two interventions in parallel may have uncharacterised effects. One agent-based model based on a US campus has looked at a range of vaccination scenarios with different efficacies, alone and in combination with other mitigation strategies: however, the study does not consider the impact of varying vaccine uptake levels[13].

Immune responses to SARS-CoV-2 following infection or vaccination have been shown to wane. Accurate estimates for rates of waning immunity are challenging due to heterogeneity in observed responses and understanding how these immune responses correlate to protection

against (re)infection and disease[14]. Based on observational studies, the risk of reinfection is reduced by 80-93% for at least 6-9 months following confirmed infection[15-19]. Vaccine-induced immunity has been demonstrated to remain robust for at least 4 months following two doses of BNT162b2 mRNA COVID-19 vaccine, with assessments in vaccine efficacy against infection and severe disease showing a decline over time[20] .

To help institutions set policies to control COVID-19, we adapted an existing stochastic compartmental model of SARS-CoV-2 transmission in a university student population[9] to investigate the impact of uptake of vaccination, asymptomatic testing, and waning immunity from natural infection.

Results

Using a stochastic compartmental model of SARS-CoV-2 transmission in a university setting (Figure 1), we find low levels of vaccination uptake (30%) are insufficient to prevent outbreaks amongst students in the Autumn term of 2021 (Figure 2). With no asymptomatic testing and at this low level of vaccination uptake, the cumulative incidence for the term is estimated to be between 53-71% (14,901-19,962 students in the population modelled) depending on the number of students initially infected at the start of term and under the assumption that importation of disease from the community occurs, with a peak in community cases expected in the winter months (Figure 3). The inclusion of asymptomatic testing with low level vaccination (30%) can reduce the cumulative incidence to 37-56% (10,403-15,745 students) when 90% of students are doing a LFT twice per week, 4 days apart (Figure 3). At these low levels of

vaccination uptake (30%), the outbreak peak occurs around the end of November or early December (the end of term), with the time of the peak dependent on the asymptomatic testing uptake (Figure 2). There are approximately 1000 students infected at the peak of the outbreak when there is high uptake of asymptomatic testing (90%), 1300 students when there is medium uptake (50%), 1750 students with low uptake (20%), and 2250 students when there is no asymptomatic testing (Figure 2). At the peak of the outbreak, there could be up to 1405 (5%) students isolating on any one day when there are high levels of asymptomatic testing uptake (90%). When there is no asymptomatic testing, only up to 352 (1.3%) students would be isolating at the peak since less infections would be detected (Figure 4).

With medium levels of vaccination uptake (50%) outbreaks still occur in the university student population (Figure 2), although they lead to approximately half the number of students infected compared to when there is 30% uptake (Figure 3). The inclusion of asymptomatic testing with a medium level of vaccination uptake can reduce the cumulative incidence over the autumn term by up to 19.7% (5249 fewer students infected) when 90% of students are doing a LFT twice per week, 4 days apart (Figure 3). At medium levels of vaccination uptake, the outbreak does not reach its peak before the end of term (Figure 2) and the number of students isolating per day never exceeds 1.5% (421 students, Figure 4).

With high (70%) to very high (90%) levels of vaccination uptake, outbreaks are largely contained (Figure 2) with a range of 7.5-13.7% (2108-3851) students becoming infected in the autumn term when there is 70% uptake and 7.0-9.2% when there is 90% uptake (Figure 3). These results are based on the assumption that importation from the community occurs, and that there is an increase in community cases during the winter months which is reflected in the student

population. However, when there is no importation of COVID-19 from the community into the student population and there is 90% vaccination uptake in students, there is no increase in cases in the winter months at the end of term (Figure 5).

At very high (90%) levels of vaccination uptake, asymptomatic testing reduces case numbers by 2.2%, which in the student population modelled here is up to 613 students. The impact of asymptomatic testing is greater the lower the vaccination uptake, causing up to a 6.2% reduction at high levels of vaccination uptake (70%), 26.2% at medium vaccination levels (50% uptake) and a 42.7% reduction in cases at low vaccination levels (30% uptake) (Figure 3).

We observed little impact of waning immunity on infection dynamics over the time period studied when considering varying durations of protection induced by natural infection (6,7,8 and 9 months (Supplementary materials).

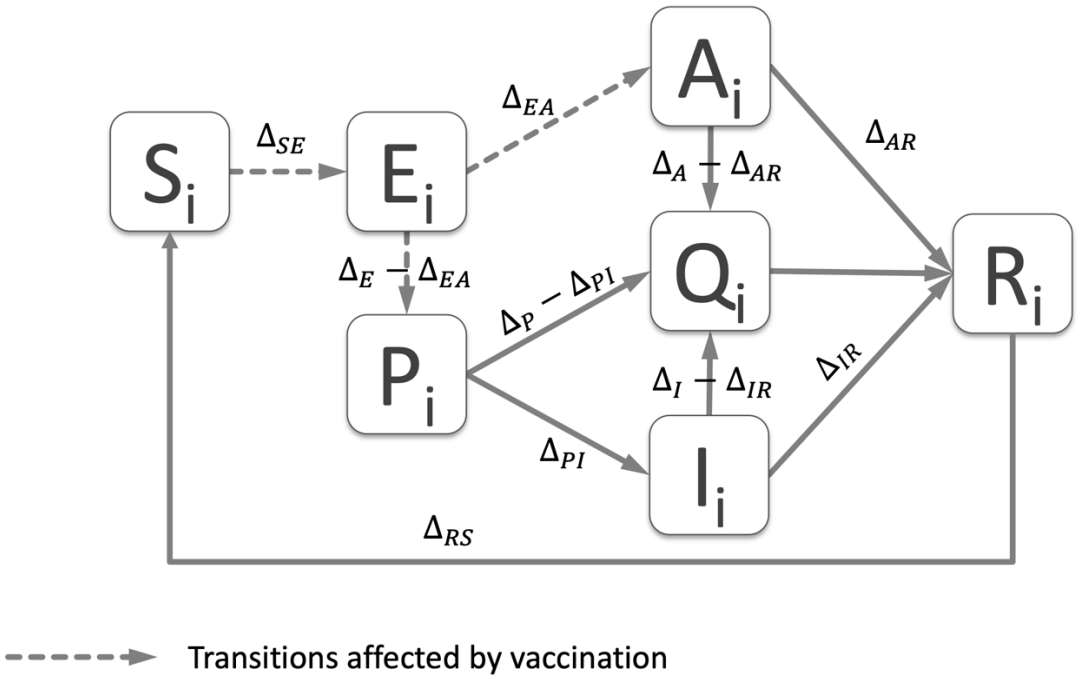

Figure 1. Model schematic showing the disease states and rates between them in the stochastic compartmental model. The disease states are S: susceptible to infection, E: exposed, or infected but pre-infectious, P: pre-symptomatic and infectious, I: symptomatic and infectious, A: asymptomatic and infectious, Q: in quarantine, R: recovered and immune. The subscript i refers to the subgroup. The model is adapted from an existing model for COVID-19 transmission in university student population, fully described in Brooks Pollock et al., 2021[9], where the rates are explained in full and shown in equations (1) and (2) and Table 1 of that study. Here, waning immunity from natural infection is added to the model by the addition of a transition from the R to S disease state and the impact of vaccination is incorporated. The transitions which are affected by vaccination are indicated by the dotted lines and described here in the main text of the methods and in equations 1, 2 and 3.

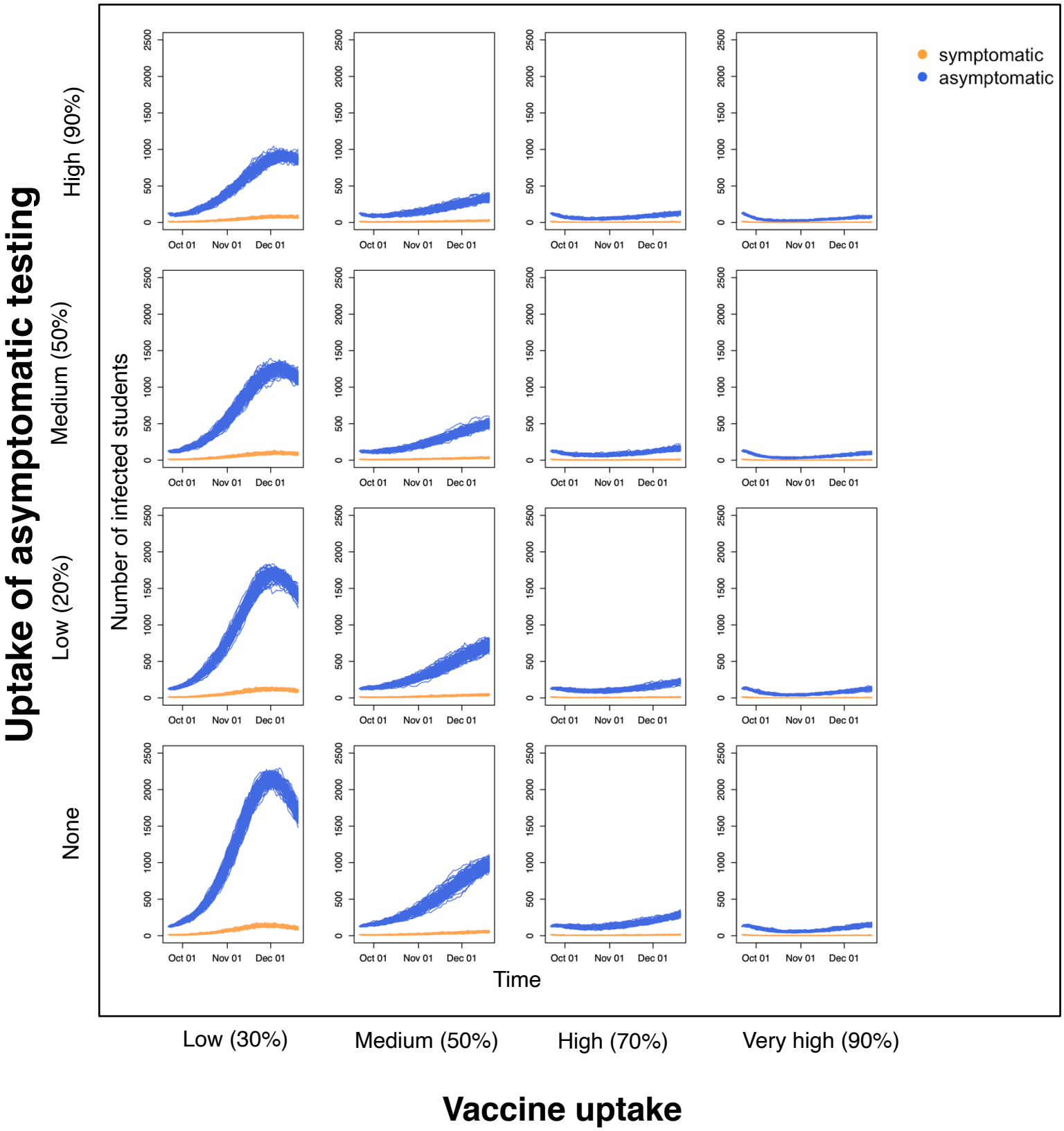

Figure 2. Daily numbers of symptomatic and asymptomatic SARS-CoV-2 infections amongst students under different levels of vaccine uptake and asymptomatic testing.

Scenarios of varying levels of vaccine uptake and asymptomatic testing were considered in a population size of 28116 students. The daily number of students who are infected with SARS-CoV-2 in the autumn term of 2021/2022 and are symptomatic are shown in orange, asymptomatic infections are shown in blue. Importation from the community was assumed to occur at a time-varying seasonal rate with maximum value of 1e-3. Simulations were started with 1% of students initially infected and 10% having natural immunity. Results of the given scenarios are shown for 100 stochastic repeats.

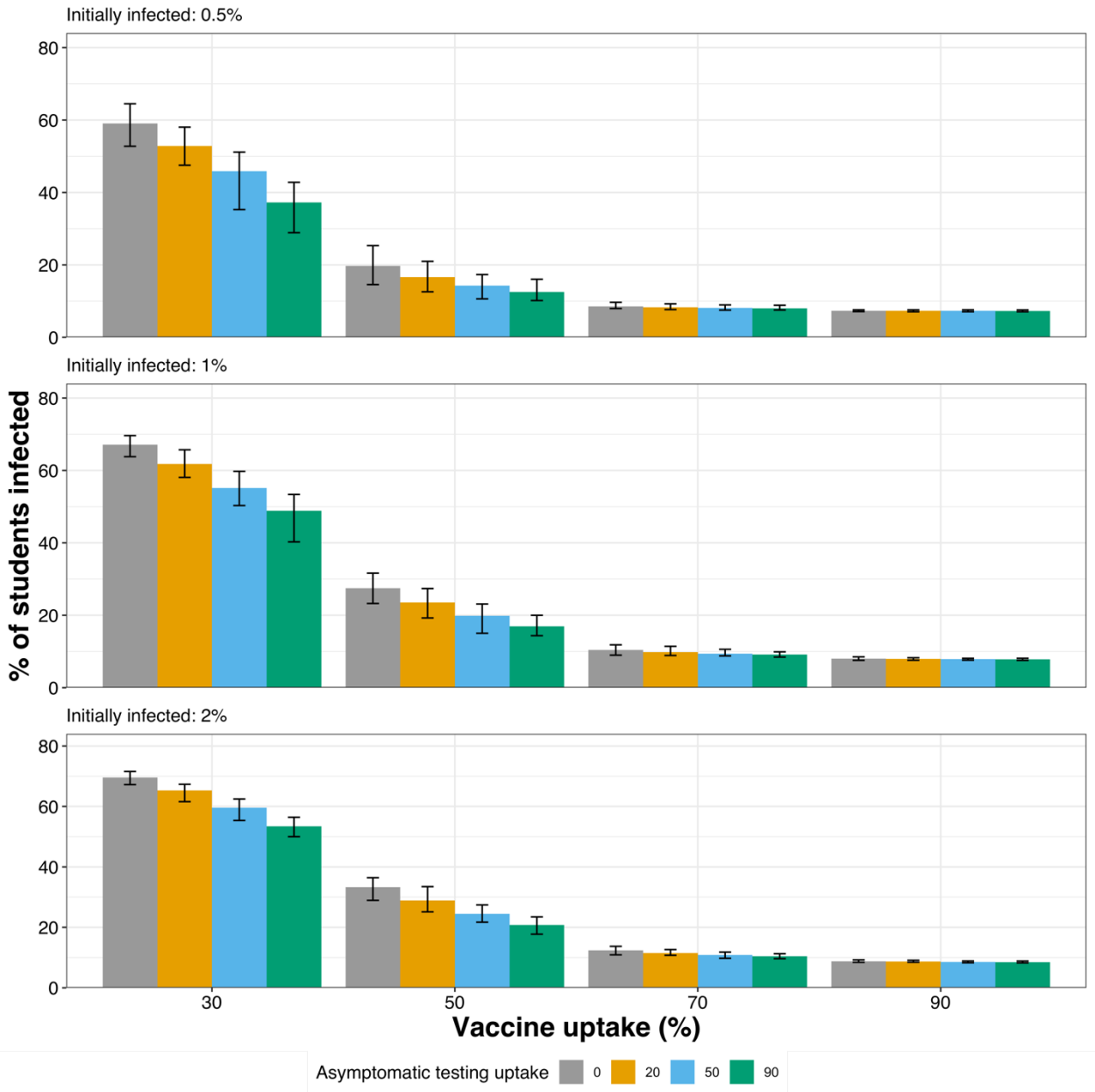

Figure 3. The cumulative percentage of university students infected with SARS-CoV-2 in the Autumn term of 2021 as predicted under different scenarios of asymptomatic testing uptake, vaccine uptake and percentage of initially infected students at the start of term. Each scenario is repeated 100 times, the mean and range are given. The results shown do not include those who were infected but whose immunity has waned by the end of term. Importation from the community was assumed to occur at a time-varying seasonal rate with maximum value of 1e-3.

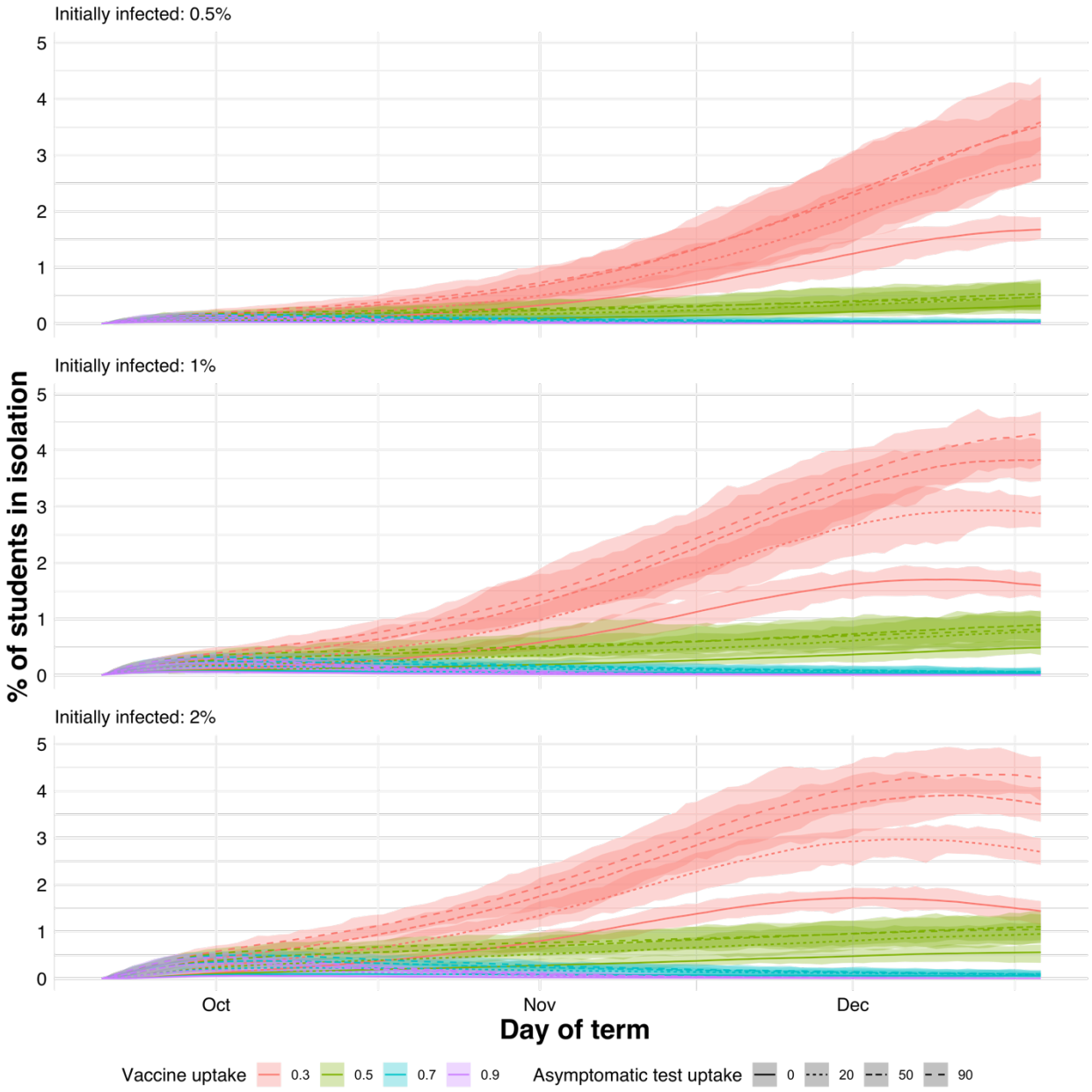

Figure 4. The percentage of students in a university population isolating each day after testing positive for SARS-CoV-2 in the Autumn term of 2021 as predicted under different scenarios of asymptomatic testing uptake, vaccine uptake and percentage of initially infected students at the start of term. Each scenario is repeated 100 times and the mean and the range is given.

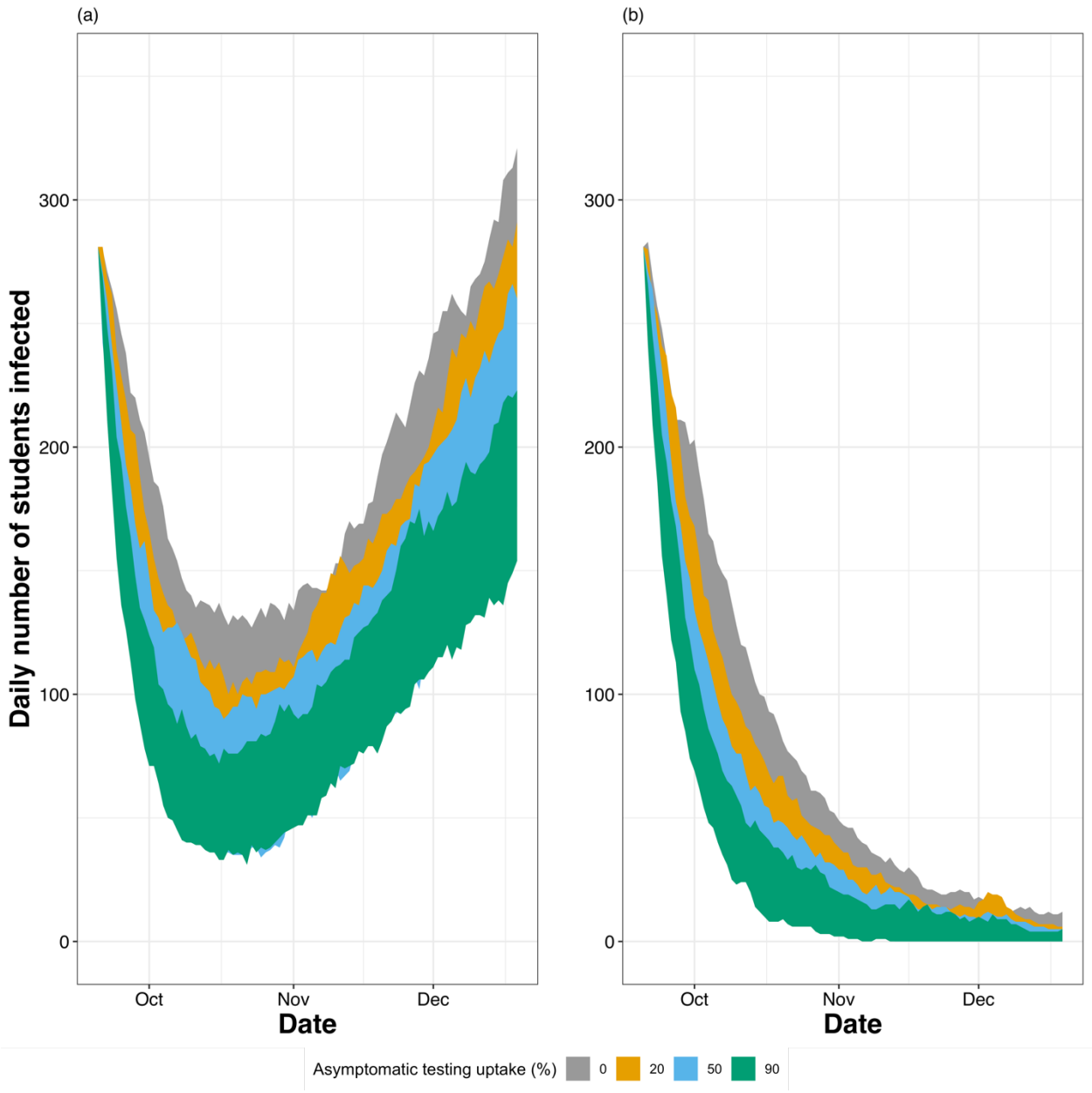

Figure 5. Daily numbers of SARS-CoV-2 infections in a population of students (n=28116) during the autumn term of 2021 in model simulations where 90% of students are vaccinated under different levels of asymptomatic testing and either (a) importation of infection occurs from the community or (b) no importation occurs. It is assumed those who are vaccinated have received two doses of a mRNA vaccine, with the second dose being administered at least 2 weeks prior to the start of term. Importation from the community was assumed to occur at a time-varying seasonal rate with more cases in winter and a maximum value of 1e-3. Simulations were initialised with 1% of students infected and 10% having natural immunity. Results of the given scenarios are shown for 100 stochastic repeats.

Discussion

We demonstrate here that SARS-CoV-2 outbreaks are very likely to occur in universities during the 2021 Autumn term where there are low to medium (30-50%) levels of vaccination uptake. With only 30% uptake of vaccination and no asymptomatic testing, these outbreaks could lead to 53-71% of students becoming infected over the course of the term depending on the number of students initially infected at the start; more than double the proportion of students estimated to have been infected in the Autumn term of 2020, when there were more social restrictions in place[21]. This may be due to the higher transmissibility of the delta variant, the strain most commonly in circulation in Autumn 2021, estimated to be 2.4 times more transmissible than the wild-type SARS-CoV-2 strain that was dominant in Autumn 2020[22,23]. At high to very high (70-90%) levels of vaccination uptake, cumulative incidence in the Autumn term of 2021 is estimated to be much lower, at 7-9%, indicating that COVID-19 vaccination uptake in a university setting is vital for controlling outbreaks.

The uptake of vaccination is expected to be variable across universities which is why we explored a range of values here. Vaccination uptake in the 18 to 24 age group (representative of most students) was estimated to be around 65-68% on the 4th of October in England for the first dose and 55-56% for the second dose[11]. However, the student COVID-19 insights survey[24] suggests that uptake could be even higher among university students compared to others within the same age group. From 27th September to 4th October 2021, 90% of university students surveyed in England (n=960, weighted by sex, age, and region) had already had at least one SARS-CoV-2 vaccine, with most having had two doses (78%). Therefore, our scenarios with

medium to high vaccination uptake (50-70%) may be the most relevant for English universities: however, the survey results are taken as an average across institutions and inevitably there will be heterogeneity in vaccine uptake across institutions. In addition, vaccination programs vary between countries, in the vaccine products used, the timings and the levels of uptake, and so our scenarios with lower vaccine uptake may be useful for informing similarly structured universities in other regions.

Our work suggests that asymptomatic testing is a useful supporting measure and can help to further reduce case numbers, having the most impact at low to medium levels of vaccination uptake. This corroborates previous findings reporting that asymptomatic testing is more impactful at higher reproduction numbers[8-10]. Reliably estimating uptake of asymptomatic testing is challenging. Although recommended by the UK Department of Education (DfE) [5], universities do not have the autonomy to mandate this and the uptake in students may be variable across institutions. The student COVID-19 insights survey from 27th September to 4th October 2021[24] found that 55% of students surveyed in England had taken a COVID-19 test in the past seven days (n=960, weighted by sex, age and region), but did not distinguish between symptomatic (PCR) and asymptomatic LFT. For institutions with a low vaccination uptake, it will be particularly important to encourage asymptomatic testing uptake.

Asymptomatic testing may also be important to mitigate any increases in case numbers in the student population that may corroborate with those seen in the community. We found that

under high levels of vaccination uptake (90%) that outbreaks in the university population did not occur if the university student population is "closed" (no transmission occurs between university students and other individuals). However, when importation of COVID-19 from the community into the student population does occur at a time-varying rate, with higher numbers of cases in the community expected in the winter, this can lead to an increase in student cases later in the term. The extent at which bi-directional transmission of COVID-19 occurs between the student population and the local community is unknown and is likely to vary between institutions. Previous work using age-stratified and geographical spread analyses found signals for spillover of COVID-19 from universities to the community in some local tier local authorities in England, but not in others. However, the analysis was not able to identify specific risk factors for transmission between universities and the community[8] . Therefore, our work cannot give any exact predictions or quantitative estimates for the impact of importation of COVID-19 from the community into the student population. However, our work highlights the importance for universities to be observant of the number of cases in the local community and qualitatively suggests that use of asymptomatic testing can help to mitigate any importation that may occur, even under high levels of vaccination uptake (90%).

As well as the addition of the impact of vaccination to the Brooks Pollock et al.[9] model, we also incorporated waning immunity. However, we observed little impact of waning immunity following infection on infection dynamics over the time period studied. Modelling work has shown that the choice of the waning mechanism affects the dynamics of a model, both quantitatively and qualitatively, for example, through the function chosen to model the decay

in immunity[25]. Here, we assumed protective immunity following natural infection to be sustained for 6 to 9 months[14,26]. Accordingly, we did not observe waning immunity to impact on infection dynamics over the 3-month period studied. Future modelling scenarios that look to project beyond the Autumn term of 2021/2022 should consider including waning of vaccine efficacy and the interaction between immunity acquired through vaccination and infection.

A further extension of the model may be to include variable uptake of vaccination across school and year groups if relevant data were available. We assume in all scenarios that uptake is consistent across all faculties and year groups and that a high efficacy vaccine (such as an mRNA product) is used exclusively. However, there may be clusters of students within faculties who are not vaccinated or faculties with high representation of international students who may have been offered a different vaccine, possibly with a lower efficacy. In the model we use here, this could have implications for the mixing within and between our school/year groups. However, we did not have access to data on the vaccination status of students at this group level. Network modelling of influenza in a US high school has shown that the mean outbreak size is usually larger for networks where unvaccinated individuals have more contact with other unvaccinated individuals (positively assortative networks) compared to unvaccinated individuals contacting others at random, regardless of their vaccination status [27]. Therefore, we may see more cases than estimated here if vaccine uptake or efficacy is unevenly distributed across faculties.

In the modelling scenarios presented here, we have not incorporated the impact of physical distancing or use of face-coverings since these were not legal governmental requirements during the period studied. However, this may have led to overestimates of outbreak sizes and case numbers in our results, since these measures are still recommended in many institutions. The student COVID-19 insights survey from 27th September to 4th October 2021[24] found that 49% of university students surveyed in England (n = 960, weighted by sex, age and region) were trying to keep a 2-metre distance from people outside their household always or most of the time. However, this is a small sample size that may not be representative of all university settings and there may not always be opportunities for physical distancing even if students are trying to distance.

Due to the primarily young demographic of the university student population, the majority (~80%) of COVID-19 infections that occur will be expected to be asymptomatic[6,7] and few are expected to lead to hospitalisations and deaths[28]. However, infections within a university population can pose a risk for vulnerable students and other vulnerable individuals that students may encounter, such as family members. There has been little work to quantify the frequency of long-lasting clinical sequelae resulting from COVID-19 infection ("long COVID") in this age group[29], however, Office for National Statistics survey data estimates[30] suggest that there were 142,000 (95% confidence interval= 125,000-159,000) young people aged 17 to 24 in the UK with self-reported long covid on the 4th November 2021. Therefore, trying to reduce case numbers in the student population is important for protecting the vulnerable and for

reducing the likelihood of students having long lasting clinical sequelae from COVID-19 infection.

In conclusion, the presence, magnitude, and timing of COVID-19 outbreaks in universities is highly dependent on the level of vaccination and asymptomatic testing uptake. Asymptomatic testing is particularly impactful at low levels of vaccination uptake. At high levels of vaccination uptake, the dynamics are principally influenced by the importation of infection into the student population from the community, if importation occurs. To reduce the risk and extent of outbreaks in the autumn term 2021 at universities, each institution should focus on increasing their vaccination uptake, continue to apply the DfE recommended asymptomatic testing program where possible and be observant of the number of cases in the local community.

Methods

The extent and nature of outbreaks of COVID-19 in the student population during the autumn term of 2021/2022 at the University of Bristol (UOB) is investigated by incorporating vaccination and waning immunity from natural infection into an existing stochastic compartmental model of COVID-19 at UOB[9], updating the parameters and modelling realistic scenarios.

Model structure

The stochastic compartmental model contains seven disease states: Susceptible to SARS-CoV-2 (S), Exposed and latently infected (E), pre-symptomatic and infectious (P), symptomatic and infectious (I), asymptomatic and infectious (A), isolating/in quarantine (Q), recovered and

immune (R). *N* denotes the total number of students in the population. Hospitalisations and deaths were not included since we expect low rates of hospitalisations in university students with the majority being young adults[28]. With the addition of vaccination, the rates of hospitalisation and death from the delta variant are thought to be reduced by around 85-99% and 89-97% after one or two doses of a mRNA vaccine respectively[31]. The flow and transitions between compartments are shown in Figure 1 and are given in Equations 1 and 2.

The model is structured into 161 groups, each of which represents a school within the university and a year group (for example, one group could be first year undergraduates in the School of Biological Sciences). The school/year groups were established using an anonymised extract of student data for a university from 2019/2020 which included data on primary faculty affiliation (7 faculties), primary school affiliation (28 schools), age, year of study (6 undergraduate years, taught postgraduates, and research postgraduates), home region (UK students only) and country of origin and term-time residence. The study complied with the university data-protection policy for research studies (http://www.bristol.ac.uk/media-library/sites/secretary/documents/information-governance/data-protection-policy.pdf).

The household contact rates between students in each school/year group was estimated using the term-time residence postcodes listed in the university data as described in Brooks Pollock et al.[9]. We assume that students in university accommodation would not have high rates of contact with more than 24 individuals within their residence. If the number of students at a single postcode exceeded 24, then subunits of 24 or fewer individuals were created within the postcode. Study and leisure/other contacts between groups were estimated using data from participants who listed their occupation as “STUDENT” (n=363) in the Social Contacts Survey

(SCS) which was an online and paper-based survey carried out in 2010[32,33]. It was assumed that all study contacts were within the same school/year group, while leisure/other contacts were assumed to take place across the whole university as described in Brooks-Pollock et al.[9]

The flow between compartments is given by

$$S_i(t+1) = S_i(t) - \Delta_{SE} + \Delta_{RS}$$

$$E_i(t+1) = E_i(t) + \Delta_{SE} - \Delta_E$$

$$A_i(t+1) = A_i(t) + \Delta_{EA} - \Delta_A$$

$$P_i(t+1) = P_i(t) + \Delta_E - \Delta_{EA} - \Delta_P$$

$$I_i(t+1) = I_i(t) + \Delta_{PI} - \Delta_I$$

$$R_i(t+1) = R_i(t) + \Delta_{AR} + \Delta_{IR} + \Delta_{QR} - \Delta_{RS}$$

$$Q_i(t+1) = Q_i(t) + \Delta_A - \Delta_{AR} + \Delta_I - \Delta_{IR} + \Delta_P - \Delta_{PI} - \Delta_{QR} \qquad \textbf{(1)}$$

and is presented in Figure 1. The transitions between compartments are given by

$$\Delta_{SE} \sim Bin(S_i, 1 - \exp(-b - \textstyle\sum_{j=1}^{n}(\beta_{ij}\big((I_j + P_j + \varepsilon A_j + \delta_{ij}\varepsilon_Q Q_j\big)/N_j) * \beta_{vac})))$$

$$\Delta_E \sim Bin(E_i, 1 - \exp(\sigma))$$

$$\Delta_{EA} \sim Bin(\Delta_E, 1 - \exp(-f))$$

$$\Delta_A \sim Bin(A_i, 1 - \exp(-\gamma_A - \tau_A))$$

$$\Delta_{AR} \sim Bin(\Delta_A, 1 - \exp\left(-\frac{\gamma_A}{\gamma_A} + \tau_A\right)))$$

$$\Delta_P \sim Bin(P_i, 1 - \exp(-\gamma_P - \tau_A))$$

$$\Delta_{PI} \sim Bin(\Delta_P, 1 - \exp(-\gamma_P/(\gamma_P + \tau_A)))$$

$$\Delta_I \sim Bin(I_i, 1 - \exp(-\gamma_I - \tau_I))$$

$$\Delta_{IR} \sim Bin(\Delta_I, 1 - \exp(-\gamma_I/(\gamma_I + \tau_I))$$

$$\Delta_{QR} \sim Bin(Q_i, 1 - \exp(-\gamma_Q))$$

$$\Delta_{RS} \sim Bin(R_i, 1 - \exp(-\omega)) \quad \textbf{(2)}$$

All state and transition variables are time dependent, however (*t*) is not shown in equation 2 to improve its readability. Equations 1 and 2 have been adapted from equations in Brooks-Pollock et al.[9] to incorporate the impact of vaccination and of waning immunity from natural infection.

Incorporating vaccination into the model

Vaccination was not included in the original model by Brooks-Pollock et al.[9]. Here, we incorporate vaccination by assuming that vaccine uptake is equal across all years and schools. This simplifying assumption means that the transmission rate in the baseline model, β, is scaled by a factor (β_{vac}), as shown in equation 3 β_{vac} is dependent on vaccine uptake in the student body, p_v, the relative susceptibility of vaccinated individuals, v_s and the relative infectiousness of vaccinated individuals, v_t.

$$\beta_{vac} = v_s v_t p_v{}^2 + p_v(1 - p_v)(v_s + v_t) + (1 - p_v)^2 \quad \textbf{(3)}$$

We also have scaled *f,* the proportion of cases with no symptoms, "asymptomatic cases", according to the efficacy of vaccination reducing symptoms, δ and the levels of vaccination uptake in the student body *p:*

$$f' = f * (1 - p) + f * \frac{p}{\delta} \quad \textbf{(4)}$$

We look at different levels of vaccination uptake in the student population, assuming full protection from two doses of a mRNA vaccine. Although this may not be true of all students, due to the age demographics of the student population, these are the most likely products that will have been used. We use the estimated vaccine efficacy on reducing transmission (by 45%), susceptibility (by 80%) and symptoms (by 84%) against the delta variant, as used in the roadmap modelling by Warwick[31].

Incorporating waning immunity into the model

Waning immunity from natural infection is incorporated by the addition of a transition from the R to S compartment (Δ_{RS}), with the assumption that loss of protection against re-infection occurs 8 months following recovery from SARS-CoV-2 infection ($\omega = \frac{1}{243}$)[14,26]. A sensitivity analysis on this parameter was performed and the results are included in the Supplementary material.

Testing

We assume that it takes 48 hours following symptom onset for symptomatic cases to be moved into isolation and that all are tested using a polymerase chain reaction (PCR) test. Mass testing of asymptomatic cases using LFT is another measure that has been used by universities to help mitigate the impact of COVID-19. The UK Department for Education have recommended that students should have 2 LFT per week, 3 to 4 days apart[5]. In the model scenarios which include mass testing using LFT, the test rate for asymptomatic cases is determined by the average time to test for asymptomatic cases (4 days, $\tau_a = \frac{1}{4}$) and scaled by the sensitivity of LFTs, which is estimated to be 58% for asymptomatic cases[34] and the uptake of asymptomatic testing in the student body, p_a.

$$\tau_a{}' = \tau_a * p_a * S \quad \textbf{(5)}$$

If asymptomatic cases are tested positive, they are moved to self-isolation and remain there for an average of 10 days. As the current levels of this asymptomatic testing regime are uncertain, we look at different scenarios of asymptomatic testing uptake in the student body to see what the impact would be if these levels of uptake could be encouraged.

Isolation

Quarantining is included with symptomatic individuals being detected by PCR tests and asymptomatic cases being detected with LFT. Students who isolate in the model (are in the 'Q' disease state) and contribute to the force-of-infection within their school/group at a reduced rate (εQ=0.5), since it is often not possible for students to have no contacts when isolating. A longitudinal social contacts survey at the University of Bristol from September to November

2020 found that 99% of students who had a positive COVID-19 test 2 weeks prior to their competition of the survey had been isolating within the past week. However, many of them still had high numbers of contacts while isolating (mean = 4.3, standard deviation = 10.6) [35].

Initial conditions

To estimate the number of students that are infected at the start of the simulations, we use estimates from the ONS infection survey that estimated between 26th September and 2nd October 2021, 1.44% (1.35%-1.53%) of people in England had COVID-19[36]. This rate was lower in people aged 17-to-24 years at 0.8%. Therefore, we considered three scenarios for initial incidence: low (0.5%), medium (1%) and high (2%). We assume that 50% of all infections are in the exposed and latently infected compartment (E) and, of the remaining 50% of infections, 80% (40% of total infections) are asymptomatic (based on estimations by Poletti et al. and Sah et al. [6,7] for this age group) and 20% (10% of total infections) are split evenly between the pre-symptomatic and infectious (P) and symptomatic and infectious (I) compartments. We assume that no students are isolating at the start of the simulations.

Due to the uncertainty around the number students who are protected against COVID-19 due to a previous natural infection, we used three different proportions of students (5%, 10% and 20%) who were initially in the recovered and immune disease state. These values were based upon estimates provided by the University of Bristol where 10% of students were infected in the 9 months prior to the start of the autumn term of 2021/2022 year, but not all summer infections were captured (in preparation).

The relative infectiousness of asymptomatic cases compared to symptomatic cases (ε) used here is 0.5, the baseline value from Brooks Pollock et al.[9].

Importation of COVID-19 into the student population

The student body is not a completely closed population. A longitudinal social contacts survey at the University of Bristol from September to November 2020 found that 40% contacts reported by students were with individuals external to the university[35]. Students also come into contact with university staff. We use the estimate of an average of 50,000 daily infections in England in October to December 2021 from the Warwick roadmap modelling[31]and a denominator of 55.98 million (the population in England), giving an estimated maximum background infection rate (*b*) of 1e-3. This rate is time-varying to capture seasonal patterns where we expect to see higher rates of transmission into the student body from the community in the winter months. This is applied by multiplying *b* by the following term:

$$1 - \frac{m}{2}\left(1 - \cos\frac{2\pi(t+d)}{365}\right) \quad \textbf{(6)}$$

Where *t* is the timestep, *d* is the numbered day of the year for the first day of the simulation and *m* is the magnitude of the seasonal difference in transmission (where *m*=0 indicates no seasonality and *m*=1 gives maximum seasonality with no transmission at the peak of the summer. We use *m*= 1 here).

Impact of the delta variant

The main COVID-19 variant in circulation from the 12th September to 1st October 2021 was delta (B.1.617.2)[37]. This has been found to be approximately 60% more transmissible than the

alpha variant (B.1.1.7), which was identified in late 2020[22]. The original model by Brooks-Pollock et al.[9] estimated transmission based on the wild-type SARS-CoV-2 strain, this is estimated to be 50% less transmissible than alpha[23]. Therefore, here we have increased R to reflect the increase in transmissibility from the wild-type to B.1.1.7, and then to B.1.617.2 by multiplying the transmission matrix by 2.4.

Acknowledgements

We thank the University of Bristol for providing the data and the University of Bristol Scientific Advisory Group for support. Thank you to the Bristol UNCOVER group for facilitating collaborations. HC and EBP would like to acknowledge support from the National Institute for Health Research (NIHR) Health Protection Research Unit (HPRU) in Behavioural Science and Evaluation at the University of Bristol. HC is additionally funded through an NIHR Career Development Fellowship [CDF-2018-11-ST2-015]. The views expressed are those of the author(s) and not necessarily those of the NIHR, the Department of Health and Social Care, or UKHSA. CR is a member of the MRC Integrative Epidemiology Unit and receives support from the MRC (MC_UU_00011/5) and the University of Bristol. ATh is supported by the Wellcome Trust (217509/Z/19/Z) and UKRI through the JUNIPER consortium MR/V038613/1 and CoMMinS study MR/V028545/1. EBP, EN, AB and LD are supported by UKRI through the JUNIPER consortium (Grant Number MR/V038613/1). LD and EBP are further supported by MRC (Grant Number MC/PC/19067). LD acknowledges funding from EPSRC (EP/V051555/1 and The Alan Turing Institute, Grant EP/N510129/1). DE acknowledges funding from EPSRC (EP/W000032/1).

Author contributions

EN, EBP and HC conceived the study. EN, EBP, ATh, HC, CR and AB designed the study. EN and EBP modified and ran the model. EN produced the figures. EN and DS wrote the first draft of the paper. EN, ATh, DS, AB, GH, AT, LD, RK, JW, DE, CR, HC and EBP interpreted the results and revised the paper.

Competing interests

JGW has received research funding from Gilead Sciences unrelated to this research. HC is a principal investigator on a grant funded by GlaxoSmithKline unrelated to this research. All other authors declare no competing interests.

References

1 UK Government, (ed Cabinet Office) Coronavirus restrictions: what you can and cannot do (2021).

2 UK Government, (ed Department for Education) Students returning to, and starting higher education, in spring term (2021).

3 Office of National Statistics, How has coronavirus (COVID-19) spread among students in England? (2021).

4 UK Government, (ed Department for Education) Higher education providers: coronavirus (COVID-19) (2021).

5 UK Government, (ed Department for Education) Higher education COVID-19 operational guidance, 27 September 2021 (2021).

6 Poletti, P. *et al.* Association of Age With Likelihood of Developing Symptoms and Critical Disease Among Close Contacts Exposed to Patients With Confirmed SARS-CoV-2 Infection in Italy. *JAMA Netw Open* **4**, e211085, doi:10.1001/jamanetworkopen.2021.1085 (2021).

7 Sah, P. *et al.* Asymptomatic SARS-CoV-2 infection: A systematic review and meta-analysis. *Proc Natl Acad Sci U S A* **118**, doi:10.1073/pnas.2109229118 (2021).

8 Enright, J. *et al.* SARS-CoV-2 infection in UK university students: lessons from September-December 2020 and modelling insights for future student return. *R Soc Open Sci* **8**, 210310, doi:10.1098/rsos.210310 (2021).

9 Brooks-Pollock, E. *et al.* High COVID-19 transmission potential associated with re-opening universities can be mitigated with layered interventions. *Nat Commun* **12**, 5017, doi:10.1038/s41467-021-25169-3 (2021).
10 Goyal, R., Hotchkiss, J., Schooley, R. T., De Gruttola, V. & Martin, N. K. Evaluation of Severe Acute Respiratory Syndrome Coronavirus 2 Transmission Mitigation Strategies on a University Campus Using an Agent-Based Network Model. *Clin Infect Dis* **73**, 1735-1741, doi:10.1093/cid/ciab037 (2021).
11 UK Government, (ed Public Health England) COVID-19 vaccine surveillance report Week 42 (2021).
12 *The Guardian*. UK universities open vaccination centres on campus to encourage student uptake (2021).
13 Zhou, Y. An agent-based model for simulating COVID-19 transmissions on university campus and its implications on mitigation interventions: a case study. *Information Discovery and Delivery* **49**, 216-224, doi:https://doi.org/10.1108/IDD-12-2020-0154 (2021).
14 Dan, J. M. *et al.* Immunological memory to SARS-CoV-2 assessed for up to 8 months after infection. *Science* **371**, doi:10.1126/science.abf4063 (2021).
15 Hall, V. J. *et al.* SARS-CoV-2 infection rates of antibody-positive compared with antibody-negative health-care workers in England: a large, multicentre, prospective cohort study (SIREN). *Lancet* **397**, 1459-1469, doi:10.1016/S0140-6736(21)00675-9 (2021).
16 Hansen, C. H., Michlmayr, D., Gubbels, S. M., Molbak, K. & Ethelberg, S. Assessment of protection against reinfection with SARS-CoV-2 among 4 million PCR-tested individuals in Denmark in 2020: a population-level observational study. *Lancet* **397**, 1204-1212, doi:10.1016/S0140-6736(21)00575-4 (2021).
17 Pilz, S. *et al.* SARS-CoV-2 re-infection risk in Austria. *Eur J Clin Invest* **51**, e13520, doi:10.1111/eci.13520 (2021).
18 Sheehan, M. M., Reddy, A. J. & Rothberg, M. B. Reinfection Rates among Patients who Previously Tested Positive for COVID-19: a Retrospective Cohort Study. *Clin Infect Dis*, doi:10.1093/cid/ciab234 (2021).
19 Vitale, J. *et al.* Assessment of SARS-CoV-2 Reinfection 1 Year After Primary Infection in a Population in Lombardy, Italy. *JAMA Intern Med* **181**, 1407-1408, doi:10.1001/jamainternmed.2021.2959 (2021).
20 Thomas, S. J. *et al.* Safety and Efficacy of the BNT162b2 mRNA Covid-19 Vaccine through 6 Months. *New England Journal of Medicine* **385**, 1761-1773, doi:10.1056/NEJMoa2110345 (2021).
21 Vusirikala, A. *et al.* Seroprevalence of SARS-CoV-2 antibodies in university students: Cross-sectional study, December 2020, England. *J Infect* **83**, 104-111, doi:10.1016/j.jinf.2021.04.028 (2021).
22 Callaway, E. Delta coronavirus variant: scientists brace for impact. *Nature* **595**, 17-18, doi:10.1038/d41586-021-01696-3 (2021).
23 Volz, E. *et al.* Assessing transmissibility of SARS-CoV-2 lineage B.1.1.7 in England. *Nature* **593**, 266-269, doi:10.1038/s41586-021-03470-x (2021).
24 Office for National Statistics, Coronavirus and higher education students: England, 27 September to 4 October 2021. (2021).

25 Scarabel, F. in *Mathematical Modelling of COVID-19: Using models to understand SARS-CoV-2 transmission and interventions* (University of Warwick, 2021).
26 Khoury, D. S. *et al.* Neutralizing antibody levels are highly predictive of immune protection from symptomatic SARS-CoV-2 infection. *Nat Med* **27**, 1205-1211, doi:10.1038/s41591-021-01377-8 (2021).
27 Barclay, V. C. *et al.* Positive network assortativity of influenza vaccination at a high school: implications for outbreak risk and herd immunity. *PLoS One* **9**, e87042, doi:10.1371/journal.pone.0087042 (2014).
28 Papst, I. *et al.* Age-dependence of healthcare interventions for COVID-19 in Ontario, Canada. *BMC Public Health* **21**, 706, doi:10.1186/s12889-021-10611-4 (2021).
29 Michelen, M. *et al.* Characterising long COVID: a living systematic review. *BMJ Glob Health* **6**, doi:10.1136/bmjgh-2021-005427 (2021).
30 Statistics, O. f. N. Prevalence of ongoing symptoms following coronavirus (COVID-19) infection in the UK. (2021).
31 Government, U. (ed Scientific Advisory Group for Emergencies) (2021).
32 Danon, L., House, T. A., Read, J. M. & Keeling, M. J. Social encounter networks: collective properties and disease transmission. *J R Soc Interface* **9**, 2826-2833, doi:10.1098/rsif.2012.0357 (2012).
33 Danon, L., Read, J. M., House, T. A., Vernon, M. C. & Keeling, M. J. Social encounter networks: characterizing Great Britain. *Proc Biol Sci* **280**, 20131037, doi:10.1098/rspb.2013.1037 (2013).
34 Dinnes, J. *et al.* Rapid, point-of-care antigen and molecular-based tests for diagnosis of SARS-CoV-2 infection. *Cochrane Database Syst Rev* **3**, CD013705, doi:10.1002/14651858.CD013705.pub2 (2021).
35 Nixon, E. *et al.* Contacts and behaviours of university students during the COVID-19 pandemic at the start of the 2020/2021 academic year. *Sci Rep* **11**, 11728, doi:10.1038/s41598-021-91156-9 (2021).
36 Office for National Statistics, Coronavirus (COVID-19) Infection Survey, UK: 8 October 2021. (2021).
37 UK Government, (ed Public Health England) SARS-CoV-2 variants of concern and variants under investigation in England (2021).