medRxiv preprint doi: https://doi.org/10.1101/2021.11.03.21265791; this version posted November 8, 2021. The copyright holder for this preprint (which was not certified by peer review) is the author/funder, who has granted medRxiv a license to display the preprint in perpetuity. It is made available under a CC-BY-NC-ND 4.0 International license .

# Cohort study of Covid-19 vaccine effectiveness among healthcare workers in Finland, December 2020 - October 2021

Eero Poukka[1], Ulrike Baum[1], Arto A. Palmu[2], Toni O. Lehtonen[1], Heini Salo[1], Hanna Nohynek [1], Tuija Leino[1]

1. Infectious Disease Control and Vaccinations Unit, Department of Health Security, Finnish Institute for Health and Welfare (THL), Helsinki, Finland
2. Population Health Unit, Department of Public Health and Welfare, Finnish Institute for Health and Welfare (THL), Tampere, Finland

Corresponding author: Eero Poukka (+358 29 524 7956, eero.poukka@thl.fi);

Finnish Institute for Health and Welfare, Mannerheimintie 166, 00300 Helsinki, Finland

Alternate corresponding author: Ulrike Baum (+358 29 524 7504, ulrike.baum@thl.fi);

Finnish Institute for Health and Welfare, Mannerheimintie 166, 00300 Helsinki, Finland

**Keywords**: Vaccine effectiveness, SARS-CoV-2 infection, waning, Covid-19 hospitalization, healthcare worker

**Abstract**

Recently, Covid-19 vaccine effectiveness has decreased especially against mild disease due to emergence of the Delta variant and waning protection. In this register-based study among healthcare workers in Finland, the vaccine effectiveness of two-dose mRNA vaccine series against SARS-CoV-2 infection decreased from 82% (95% CI 79-85%) 14-90 days after vaccination to 53% (43-62%) after 6 months. Similar trend was observed for other series. Waning was not observed against Covid-19 hospitalization. These results facilitate decision-making of booster doses for healthcare workers.

**NOTE: This preprint reports new research that has not been certified by peer review and should not be used to guide clinical practice.**

medRxiv preprint doi: https://doi.org/10.1101/2021.11.03.21265791; this version posted November 8, 2021. The copyright holder for this preprint (which was not certified by peer review) is the author/funder, who has granted medRxiv a license to display the preprint in perpetuity. It is made available under a CC-BY-NC-ND 4.0 International license .

## Background

Covid-19 vaccines have been highly efficacious [1, 2]. However, their effectiveness has recently decreased, presumably for two reasons. First, the Delta variant, a strain capable of evading vaccine-induced immunity, emerged in spring 2021 [3-5]. Second, vaccine-induced immunity is waning [4-7]. Therefore, booster programs have been initiated in many countries [8, 9].

To facilitate decision-making concerning boosters for social and healthcare workers (HCW), we estimated vaccine effectiveness (VE) after the second dose. The objective was to evaluate whether protection declines after two doses of either mRNA or adenovirus vector (AdV) vaccines and after vaccination with first AdV and second mRNA vaccine (heterologous series).

## Vaccinations among healthcare workers in Finland

In Finland, the vaccination campaign started 27 December 2020 with vaccination of HCWs caring for Covid-19 patients and of personnel and residents in long-term care units [10]. They were vaccinated with mRNA vaccines (Comirnaty and Spikevax) using standard 3-4 weeks dosing interval through week 5, 2021. Then, simultaneously with introduction of AdV vaccine Vaxzevria, the dosing interval was extended to 12 weeks (Figure 1).

**Figure 1.** *Number of laboratory-confirmed SARS-CoV-2 infections by variant if sequenced and calendar week. The horizontal arrows indicate the follow-up periods of two-dose series. Hospital districts ceased testing vaccinated persons with mild Covid-19-related symptoms 26 August 2021. DSV = Days since vaccination, AdV = Adenovirus vector.*

## Register-based cohort study design

We conducted a nation-wide register-based cohort study to estimate the effectiveness of Covid-19 vaccines among 16–69-year-old HCWs in analogy to our previous study in elderly and chronically ill people [11]. Data of all people licensed to work as HCWs in Finland were extracted from the Social and Healthcare Professionals Register. HCWs included those in non-clinical positions because information on current position was unavailable. HCWs with laboratory-confirmed SARS-CoV-2 infection prior to 27 December 2020 were excluded.

The exposure was time since latest (first or second) Covid-19 vaccination recorded in the Finnish Vaccination Register. The study outcomes were laboratory-confirmed SARS-CoV-2 infection reported to the National Infectious Diseases Register and Covid-19-related hospitalization reported to the Care Register for Health Care in the week before or the two weeks after laboratory-confirmed SARS-CoV-2 infection [11].

## Statistical analysis

medRxiv preprint doi: https://doi.org/10.1101/2021.11.03.21265791; this version posted November 8, 2021. The copyright holder for this preprint (which was not certified by peer review) is the author/funder, who has granted medRxiv a license to display the preprint in perpetuity. It is made available under a CC-BY-NC-ND 4.0 International license .

The follow-up started 27 December 2020. Each study subject was considered at risk of each outcome until first occurrence of any of the following events: outcome of interest, death, day 14 after confirmed infection, booster vaccination, or end of study (26 August if outcome was infection, 26 October 2021 otherwise). Using Cox regression, we compared the hazard of each outcome in vaccinated subjects with the corresponding hazard in the unvaccinated. The effect measure was VE, quantified as 1 minus the hazard ratio adjusted for age, sex, presence of medical conditions predisposing to severe Covid-19 (Supplementary Table 1), and residence in the most affected hospital district Helsinki-Uusimaa.

To estimate VE before and after emergence of the Delta variant, we split the follow-up on 21 June 2021 into pre-Delta and Delta period as Delta has accounted for the majority of sequenced cases since then (Figure 1). We also estimated brand-specific effectiveness of mRNA vaccines excluding those vaccinated first with AdV vaccine.

## Ethical concern

The study was conducted under the Finnish Communicable Disease Act and is part of the Finnish Institute for Health and Welfare surveillance duty to monitor the effectiveness of vaccines [12]. Therefore, the study did not require further ethical review.

## Description of the study cohort

The cohort included 427905 HCWs: 291758 (68%) nurses, 23886 (6%) physicians, 13074 (3%) dentists and oral hygienists and 99187 (23%) other professionals. By the end of follow-up 90% of the HCWs had received at least one vaccination. Two-dose series of mRNA vaccines were received by 315413 (74%) HCWs. Two-dose AdV vaccine and heterologous series were administered to 14760 (3%) and 30548 (7%) HCWs.

medRxiv preprint doi: https://doi.org/10.1101/2021.11.03.21265791; this version posted November 8, 2021. The copyright holder for this preprint (which was not certified by peer review) is the author/funder, who has granted medRxiv a license to display the preprint in perpetuity. It is made available under a CC-BY-NC-ND 4.0 International license .

***Table 1.*** *Distribution of baseline characteristics and percentage of study subjects presented by the first vaccine given. Healthcare workers (N = 427 905) in Finland, 27 Dec 2020 – 26 Oct 2021. AdV = Adenovirus vector.*

| | | Percentage vaccinated first with | |
|---|---|---|---|
| **Age in years** | **N** | **AdV vaccine** | **mRNA vaccine** |
| 17-33 | 87238 | 4 | 79 |
| 33-42 | 84638 | 5 | 82 |
| 42-51 | 85861 | 6 | 85 |
| 51-60 | 86496 | 9 | 84 |
| 60-70 | 83672 | 31 | 64 |
| **Sex** | | | |
| Male | 59659 | 10 | 80 |
| Female | 368246 | 11 | 79 |
| **Presence of medical conditions predisposing to severe Covid-19** | | | |
| No predisposing medical condition | 334510 | 8 | 81 |
| At least one predisposing predisposing medical condition | 38891 | 32 | 62 |
| At least one highly predisposing medical condition | 54504 | 14 | 77 |
| **In Helsinki-Uusimaa hospital district** | | | |
| No | 314689 | 10 | 80 |
| Yes | 113216 | 13 | 77 |
| **Total cohort** | 427905 | 11 | 79 |

**Estimates of vaccine effectiveness**

There were 3874 and 1757 laboratory-confirmed SARS-CoV-2 infections in the unvaccinated and vaccinated. VE against infection was 82% (95% confidence interval 79-85%) for mRNA, 89% (73-95%) for AdV and 80% (72-86%) for heterologous vaccine series 14-90 days after the second dose. However, VE appeared to wane over time (Figure 2, Supplementary Table 2). VE was 62% (55-68%) for mRNA, 63% (-166-95%) for AdV and 62% (30-79%) for heterologous vaccine series 91-180 days after the second dose.

***Figure 2.*** *Effectiveness of AdV (white), mRNA (black) and heterologous (grey) vaccine series against laboratory-confirmed SARS-CoV-2 infection among healthcare workers (N = 427 905) in Finland, 27 Dec 2020 – 26 Aug 2021. AdV = Adenovirus vector.*

There were 220 and 35 Covid-19-related hospitalizations in the unvaccinated and vaccinated. Effectiveness against hospitalization was 88% or above for all series during the first ten months of the campaign (Figure 3, Supplementary Table 3).

medRxiv preprint doi: https://doi.org/10.1101/2021.11.03.21265791; this version posted November 8, 2021. The copyright holder for this preprint (which was not certified by peer review) is the author/funder, who has granted medRxiv a license to display the preprint in perpetuity. It is made available under a CC-BY-NC-ND 4.0 International license .

***Figure 3.*** *Effectiveness of AdV (white), mRNA (black) and heterologous (grey) vaccine series against Covid-19-related hospitalization among healthcare workers (N =* 427 905*) in Finland, 27 Dec 2020 – 26 Oct 2021.*

During the Delta period VE was similar to that in the Pre-Delta period (Supplementary Tables 2-3). Brand-specific mRNA VE estimates were also comparable (Supplementary Table 4).

## Discussion

This study's aim was to analyze the effectiveness of Covid-19 vaccines in HCWs during the first 10 months of the vaccination campaign in Finland. We observed high early VE against SARS-CoV-2 infection after the second dose with significant waning after 3 months. However, Covid-19 vaccines maintained excellent effectiveness against Covid-19 hospitalization. We found no meaningful differences between mRNA and AdV vaccine series, although current knowledge is that mRNA vaccine provides better protection [4, 13]. As in Denmark and Sweden, we observed similar protection levels after mRNA and heterologous vaccine series [14, 15].

We did not detect changes in VE following the emergence of Delta, indicating that the decrease in VE against infection is due to waning of vaccine-induced immunity, which has also been seen elsewhere [4, 6, 7, 13, 16]. The waning against infection was slightly faster than observed in a clinical trial of Comirnaty [7] and among HCWs in USA [16], but comparable to the waning detected among 18–64 year-old people in UK [4]. Because booster doses enhance protection against SARS-CoV-2 infections among 16 years and older [8], they could be beneficial to HCWs. Covid-19 vaccines might also reduce transmission of SARS-CoV-2 [17] and, therefore, boosters among HCWs could indirectly protect patients.

Although in agreement with the literature, our findings may be prone to bias. The HCWs with the longest post-vaccination follow-up are those at high risk of work-related infection, such as intensive care unit nurses. Therefore, our study may underestimate the average VE in HCWs 6 months after the second dose. Furthermore, the HCWs who were vaccinated first received their second dose 3-4 weeks after the first one, while those vaccinated later received their second dose 12 weeks after the first one. Thus, the length of follow-up after receipt of the second dose differs between these groups. As it has been shown that, compared to the standard interval, an extended dosing interval induces greater antibody response and possibly greater VE [18-20], this could have introduced further underestimation of the average VE 6 months after the second dose.

Strengths of this analysis are the size and representativeness of the cohort and the register-based nature of the study. Unfortunately, the study data did not include information on the HCWs' current status and field of employment so it was impossible to assess their risk of work-related infection.

## Conclusions

We observed waning of Covid-19 VE against SARS-CoV-2 infection three and six months after the second dose, while high VE against hospitalization sustained beyond six months. Boosters may be beneficial for

medRxiv preprint doi: https://doi.org/10.1101/2021.11.03.21265791; this version posted November 8, 2021. The copyright holder for this preprint (which was not certified by peer review) is the author/funder, who has granted medRxiv a license to display the preprint in perpetuity. It is made available under a CC-BY-NC-ND 4.0 International license .

HCWs to enhance protection against infection and to decrease transmission of SARS-CoV-2 to patients. However, level and duration of protection after a booster dose are presently unknown.

**Authors' contributions**

EP, UB, TL, HN and AAP conceptualized the study. HS and TOL identified the medical conditions predisposing to severe Covid-19. UB conducted the statistical analysis. EP reviewed the literature and drafted the manuscript. All authors gave comments and revised the manuscript.

**Conflicts of interest**

AAP is an investigator in studies for which the Finnish Institute for Health and Welfare has received research funding from Sanofi Pasteur, GlaxoSmithKline and Pfizer. All other authors declare no conflict of interest.

**Acknowledgements**

The authors thank Esa Ruokokoski, Jonas Sundman, Oskari Luomala, Teemu Möttönen and Tuomo Nieminen from the Finnish Institute for Health and Welfare for their assistance in managing the study data.

**Reference**

1. Polack FP, Thomas SJ, Kitchin N, Absalon J, Gurtman A, Lockhart S, et al. Safety and Efficacy of the BNT162b2 mRNA Covid-19 Vaccine. N Engl J Med. 2020 Dec 31;383(27):2603–15.

2. Baden LR, El Sahly HM, Essink B, Kotloff K, Frey S, Novak R, et al. Efficacy and Safety of the mRNA-1273 SARS-CoV-2 Vaccine. N Engl J Med. 2021 Feb 4;384(5):403–16.

3. Lopez Bernal J, Andrews N, Gower C, Gallagher E, Simmons R, Thelwall S, et al. Effectiveness of Covid-19 Vaccines against the B.1.617.2 (Delta) Variant. N Engl J Med. 2021 Aug 12;385(7):585–94.

4. Pouwels KB, Pritchard E, Matthews PC, Stoesser N, Eyre DW, Vihta K-D, et al. Effect of Delta variant on viral burden and vaccine effectiveness against new SARS-CoV-2 infections in the UK. Nat Med [Internet]. 2021 Oct 14 [cited 2021 Nov 1]; Available from: https://www.nature.com/articles/s41591-021-01548-7

5. Keehner J, Horton LE, Binkin NJ, Laurent LC, Pride D, Longhurst CA, et al. Resurgence of SARS-CoV-2 Infection in a Highly Vaccinated Health System Workforce. N Engl J Med. 2021 Sep 30;385(14):1330–2.

6. Goldberg Y, Mandel M, Bar-On YM, Bodenheimer O, Freedman L, Haas EJ, et al. Waning Immunity after the BNT162b2 Vaccine in Israel. N Engl J Med. 2021 Oct 27;NEJMoa2114228.

7. Thomas SJ, Moreira ED, Kitchin N, Absalon J, Gurtman A, Lockhart S, et al. Safety and Efficacy of the BNT162b2 mRNA Covid-19 Vaccine through 6 Months. N Engl J Med. 2021 Sep 15;NEJMoa2110345.

medRxiv preprint doi: https://doi.org/10.1101/2021.11.03.21265791; this version posted November 8, 2021. The copyright holder for this preprint (which was not certified by peer review) is the author/funder, who has granted medRxiv a license to display the preprint in perpetuity. It is made available under a CC-BY-NC-ND 4.0 International license .

8. Bar-On YM, Goldberg Y, Mandel M, Bodenheimer O, Freedman L, Alroy-Preis S, et al. Protection Across Age Groups of BNT162b2 Vaccine Booster against Covid-19 [Preprint]. Epidemiology; 2021 Oct [cited 2021 Oct 14]. Available from: http://medrxiv.org/lookup/doi/10.1101/2021.10.07.21264626

9. Kolmas koronarokoteannos - Infektiotaudit ja rokotukset - THL [Internet]. Terveyden ja hyvinvoinnin laitos. [cited 2021 Nov 1]. Available from: https://thl.fi/fi/web/infektiotaudit-ja-rokotukset/rokotteet-a-o/koronavirusrokotteet-eli-covid-19-rokotteet-ohjeita-ammattilaisille/kolmas-koronarokoteannos. Finnish.

10. Vaccination order and at-risk groups for COVID-19 - Infectious diseases and vaccinations - THL [Internet]. Finnish Institute for Health and Welfare (THL), Finland. [cited 2021 Apr 6]. Available from: https://thl.fi/en/web/infectious-diseases-and-vaccinations/what-s-new/coronavirus-covid-19-latest-updates/transmission-and-protection-coronavirus/vaccines-and-coronavirus/vaccination-order-and-at-risk-groups-for-covid-19

11. Baum U, Poukka E, Palmu AA, Salo H, Lehtonen TO, Leino T. Effectiveness of vaccination against SARS-CoV-2 infection and Covid-19 hospitalization among Finnish elderly and chronically ill – An interim analysis of a nationwide cohort study [Preprint]. Infectious Diseases (except HIV/AIDS); 2021 Jun [cited 2021 Nov 1]. Available from: http://medrxiv.org/lookup/doi/10.1101/2021.06.21.21258686

12. Ministry of Social Affairs and Health, Finland. Communicable Diseases Act (1227/2016) [Internet]. Ministry of Social Affairs and Health, Finland; 2016 [cited 2021 Nov 1]. Available from: https://www.finlex.fi/en/laki/kaannokset/2016/en20161227.pdf

13. Andrews N, Tessier E, Stowe J, Gower C, Kirsebom F, Simmons R, et al. Vaccine effectiveness and duration of protection of Comirnaty, Vaxzevria and Spikevax against mild and severe COVID-19 in the UK [Preprint]. Epidemiology; 2021 Sep [cited 2021 Nov 1]. Available from: http://medrxiv.org/lookup/doi/10.1101/2021.09.15.21263583

14. Gram MA, Nielsen J, Schelde AB, Nielsen KF, Moustsen-Helms IR, Bjørkholt Sørensen AK, et al. Vaccine effectiveness when combining the ChAdOx1 vaccine as the first dose with an mRNA COVID-19 vaccine as the second dose [Preprint]. Epidemiology; 2021 Jul [cited 2021 Nov 1]. Available from: http://medrxiv.org/lookup/doi/10.1101/2021.07.26.21261130

15. Nordström P, Ballin M, Nordström A. Effectiveness of heterologous ChAdOx1 nCoV-19 and mRNA prime-boost vaccination against symptomatic Covid-19 infection in Sweden: A nationwide cohort study. The Lancet Regional Health - Europe. 2021 Oct;100249.

16. Pilishvili T, Gierke R, Fleming-Dutra KE, Farrar JL, Mohr NM, Talan DA, et al. Effectiveness of mRNA Covid-19 Vaccine among U.S. Health Care Personnel. N Engl J Med. 2021 Sep 22;NEJMoa2106599.

17. de Gier B, Andeweg S, Backer JA, RIVM COVID-19 surveillance and epidemiology team, Hahné SJM, van den Hof S, et al. Vaccine effectiveness against SARS-CoV-2 transmission to household contacts during dominance of Delta variant (B.1.617.2), August-September 2021, the Netherlands [Preprint]. Epidemiology; 2021 Oct [cited 2021 Nov 1]. Available from: http://medrxiv.org/lookup/doi/10.1101/2021.10.14.21264959

18. Skowronski DM, Setayeshgar S, Febriani Y, Ouakki M, Zou M, Talbot D, et al. Two-dose SARS-CoV-2 vaccine effectiveness with mixed schedules and extended dosing intervals: test-negative design studies

medRxiv preprint doi: https://doi.org/10.1101/2021.11.03.21265791; this version posted November 8, 2021. The copyright holder for this preprint (which was not certified by peer review) is the author/funder, who has granted medRxiv a license to display the preprint in perpetuity. It is made available under a CC-BY-NC-ND 4.0 International license .

from British Columbia and Quebec, Canada [Preprint]. Infectious Diseases (except HIV/AIDS); 2021 Oct [cited 2021 Nov 1]. Available from: http://medrxiv.org/lookup/doi/10.1101/2021.10.26.21265397

19. Payne RP, Longet S, Austin JA, Skelly D, Dejnirattisai W, Adele S, et al. Sustained T Cell Immunity, Protection and Boosting Using Extended Dosing Intervals of BNT162b2 mRNA Vaccine. SSRN Journal [Preprint]. 2021 [cited 2021 Nov 1]; Available from: https://www.ssrn.com/abstract=3891065

20. Parry H, Bruton R, Stephens C, Brown K, Amirthalingam G, Hallis B, et al. Extended interval BNT162b2 vaccination enhances peak antibody generation in older people [Preprint]. Infectious Diseases (except HIV/AIDS); 2021 May [cited 2021 Nov 1]. Available from: http://medrxiv.org/lookup/doi/10.1101/2021.05.15.21257017

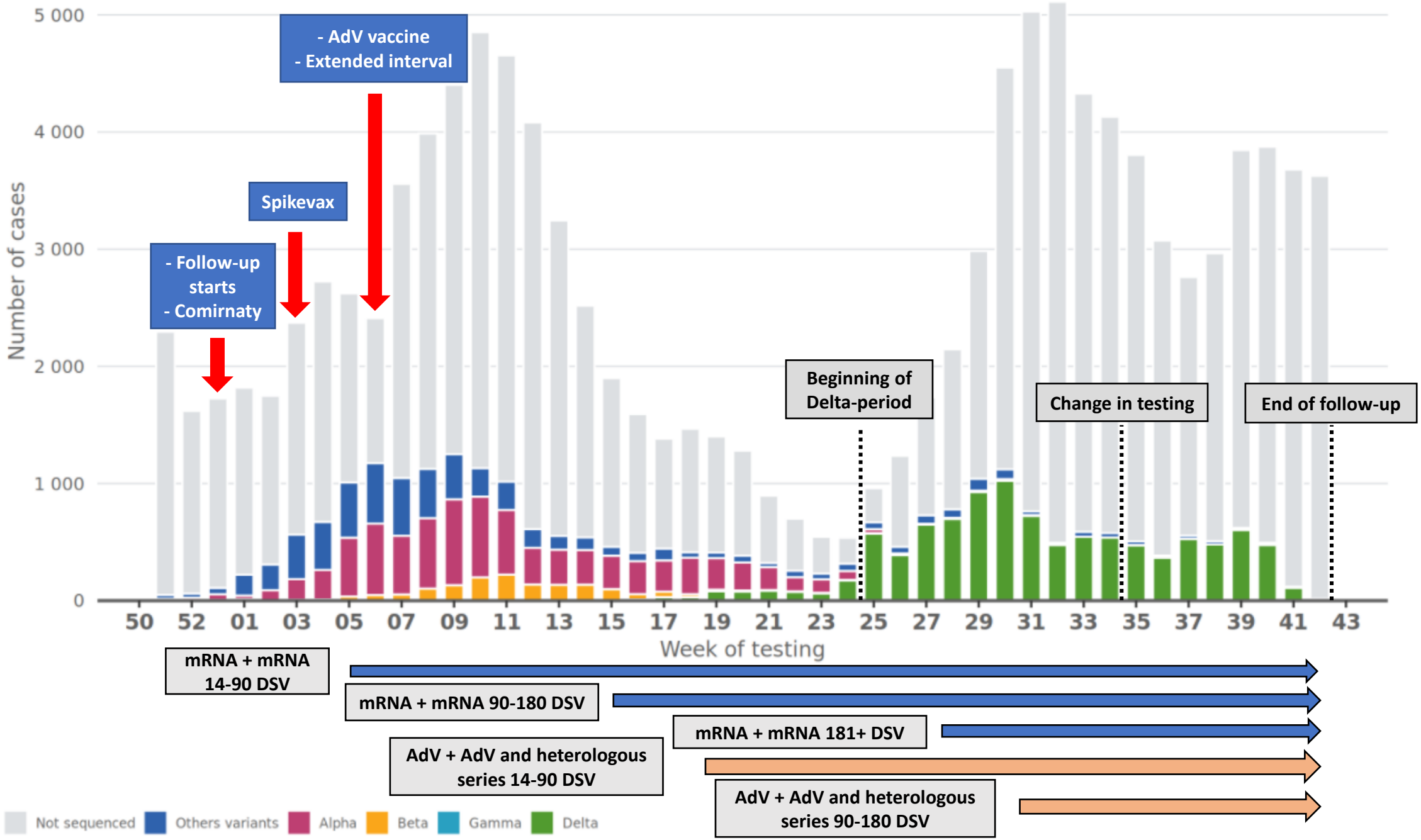
- AdV vaccine
- Extended interval
Spikevax
- Follow-up starts
- Comirnaty
Beginning of Delta-period
Change in testing
End of follow-up
Number of cases
5 000
4 000
3 000
2 000
1 000
0
50 52 01 03 05 07 09 11 13 15 17 19 21 23 25 27 29 31 33 35 37 39 41 43
Week of testing
mRNA + mRNA 14-90 DSV
mRNA + mRNA 90-180 DSV
mRNA + mRNA 181+ DSV
AdV + AdV and heterologous series 14-90 DSV
AdV + AdV and heterologous series 90-180 DSV
Not sequenced
Others variants
Alpha
Beta
Gamma
Delta

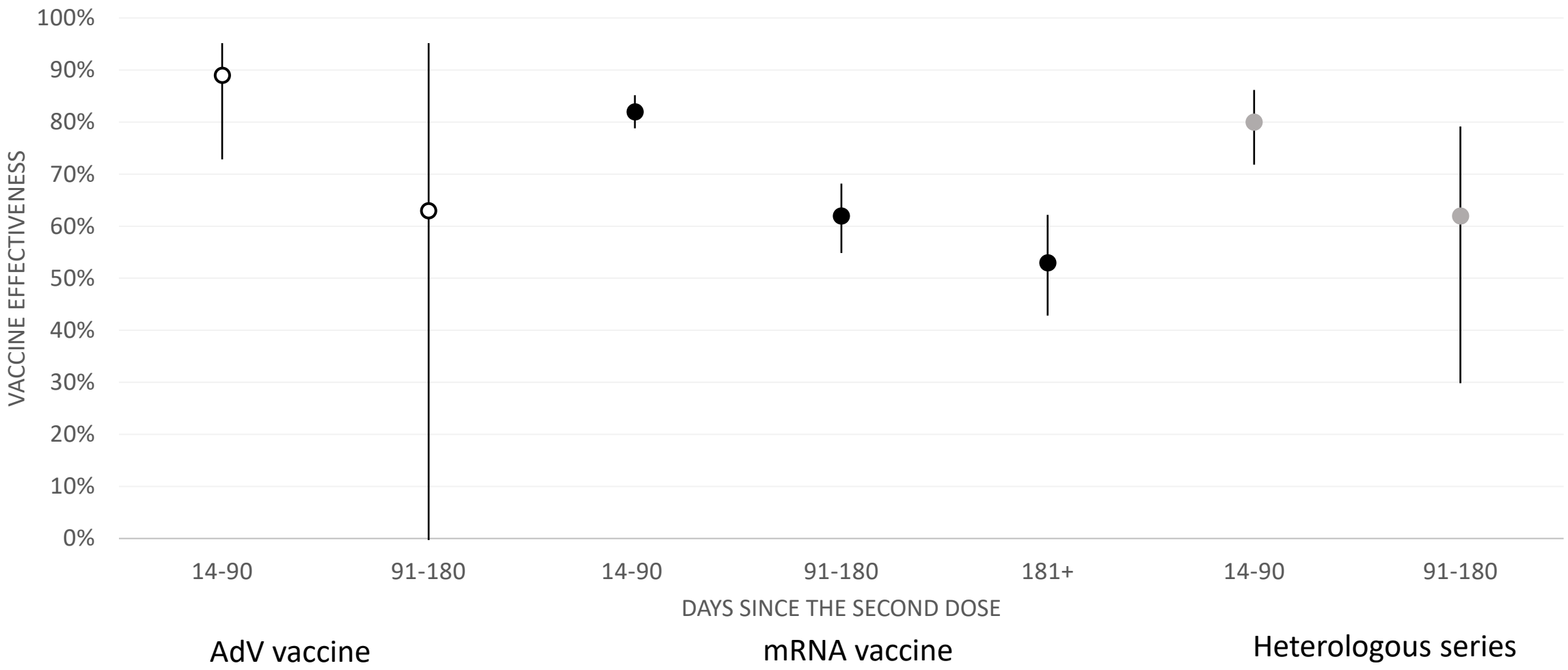
100%
90%
80%
70%
60%
50%
40%
30%
20%
10%
0%
VACCINE EFFECTIVENESS
14-90
91-180
14-90
91-180
181+
14-90
91-180
DAYS SINCE THE SECOND DOSE
AdV vaccine
mRNA vaccine
Heterologous series

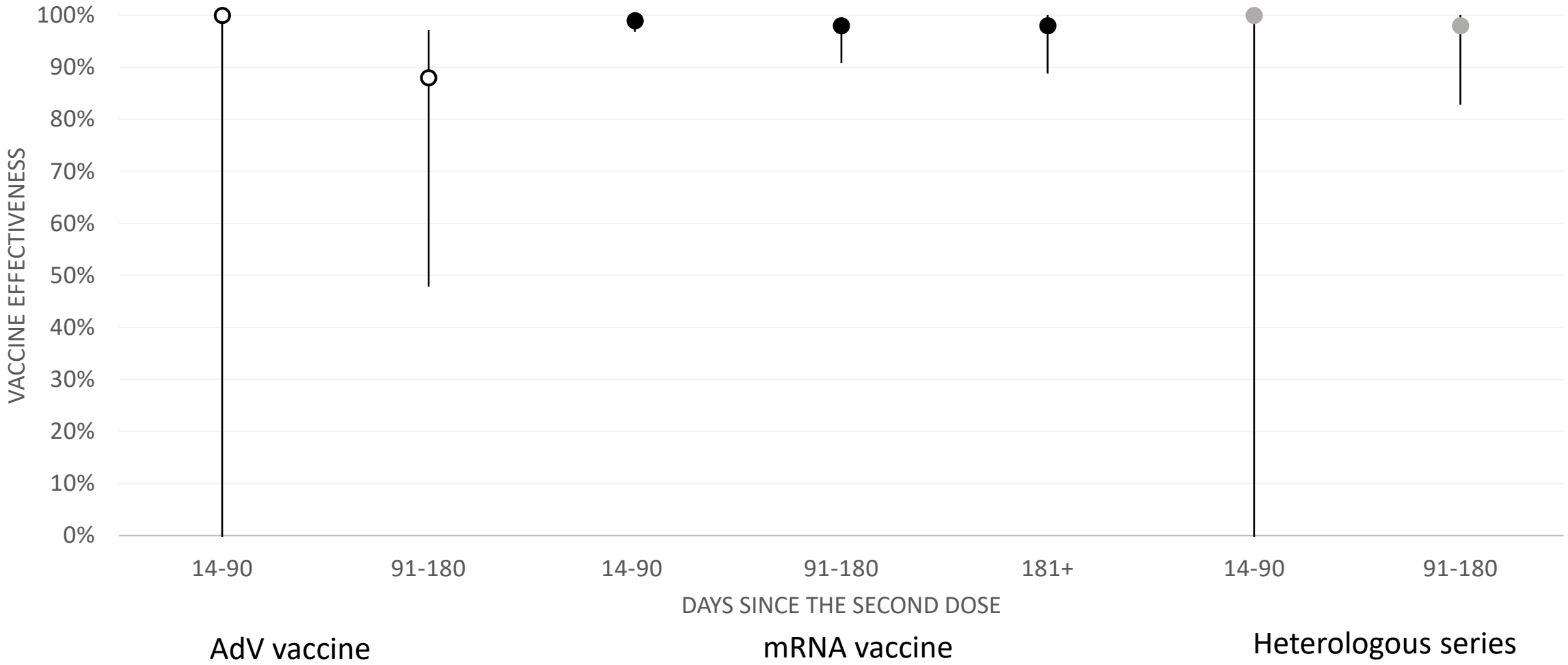
100%
90%
80%
70%
60%
50%
40%
30%
20%
10%
0%
VACCINE EFFECTIVENESS
14-90
91-180
14-90
91-180
181+
14-90
91-180
DAYS SINCE THE SECOND DOSE
AdV vaccine
mRNA vaccine
Heterologous series