medRxiv preprint doi: https://doi.org/10.1101/2021.10.31.21265202; this version posted February 16, 2022. The copyright holder for this preprint (which was not certified by peer review) is the author/funder, who has granted medRxiv a license to display the preprint in perpetuity. It is made available under a CC-BY-NC-ND 4.0 International license .

# Temporal Trends in Racial and Ethnic Disparities in Sleep Duration in the United States, 2004–2018

Short title: Trends in Racial and Ethnic Disparities in Sleep Duration

César Caraballo, MD;[1,2] Shiwani Mahajan, MBBS, MHS;[1,3] Javier Valero-Elizondo, MD, MPH;[4,5] Daisy Massey, BA;[1] Yuan Lu, ScD;[1,2] Brita Roy, MD, MPH, MHS;[3,6] Carley Riley, MD, MPP, MHS;[7,8] Amarnath R. Annapureddy, MD;[2] Karthik Murugiah, MD;[1,2] Johanna Elumn, MSW, PhD, BA;[9] Khurram Nasir, MD, MPH, MSc;[4,5] Marcella Nunez-Smith, MD, MHS;[10] Howard P. Forman, MD, MBA;[11] Chandra L. Jackson, PhD, MS;[12,13] Jeph Herrin, PhD;[2] Harlan M. Krumholz, MD, SM[1,2,14]

[1] Center for Outcomes Research and Evaluation, Yale New Haven Hospital, New Haven, Connecticut

[2] Section of Cardiovascular Medicine, Department of Internal Medicine, Yale School of Medicine, New Haven, Connecticut

[3] Section of General Internal Medicine, Department of Internal Medicine, Yale School of Medicine, New Haven, Connecticut

[4] Division of Cardiovascular Prevention and Wellness, Houston Methodist DeBakey Heart and Vascular Center, Houston, Texas

[5] Center for Outcomes Research, Houston Methodist Research Institute, Houston, Texas

[6] Department of Chronic Disease Epidemiology, Yale School of Public Health, New Haven, Connecticut

[7] Department of Pediatrics, University of Cincinnati College of Medicine, Cincinnati, Ohio



NOTE: This preprint reports new research that has not been certified by peer review and should not be used to guide clinical practice.

medRxiv preprint doi: https://doi.org/10.1101/2021.10.31.21265202; this version posted February 16, 2022. The copyright holder for this preprint (which was not certified by peer review) is the author/funder, who has granted medRxiv a license to display the preprint in perpetuity. It is made available under a CC-BY-NC-ND 4.0 International license .

[8] Division of Critical Care Medicine, Cincinnati Children's Hospital Medical Center, Cincinnati, Ohio

[9] SEICHE Center for Health and Justice, Section of General Internal Medicine, Yale School of Medicine, New Haven, Connecticut

[10] Equity Research and Innovation Center, Section of General Internal Medicine, Yale School of Medicine, New Haven, Connecticut

[11] Department of Radiology and Biomedical Imaging, Yale School of Medicine, New Haven, Connecticut

[12] Epidemiology Branch, National Institute of Environmental Health Sciences, National Institutes of Health, Department of Health and Human Services, Research Triangle Park, North Carolina

[13] Intramural Program, National Institute on Minority Health and Health Disparities, National Institutes of Health, Department of Health and Human Services, Bethesda, Maryland

[14] Department of Health Policy and Management, Yale School of Public Health, New Haven, Connecticut

**Corresponding author:**

Harlan M. Krumholz, MD, SM

195 Church Street, Fifth Floor, New Haven, CT, 06510

Phone: 203-497-1246

Email: harlan.krumholz@yale.edu

**Date of revision:** February 11, 2022

**Word count:** 3479

medRxiv preprint doi: https://doi.org/10.1101/2021.10.31.21265202; this version posted February 16, 2022. The copyright holder for this preprint (which was not certified by peer review) is the author/funder, who has granted medRxiv a license to display the preprint in perpetuity. It is made available under a CC-BY-NC-ND 4.0 International license .

## KEY POINTS

**Question:** How have racial and ethnic differences in self-reported sleep duration among US adults changed between 2004 and 2018?

**Findings:** In this serial cross-sectional study that included 429,195 adults, the prevalence of both short and long sleep duration were persistently higher among Black individuals over the 15-year study period. The disparities in short sleep duration were highest for Black women, Black individuals with middle or high income, and young and middle-aged Black adults.

**Meaning:** There were marked racial and ethnic differences in sleep duration that persisted from 2004 to 2018, which may be contributing to health disparities.

medRxiv preprint doi: https://doi.org/10.1101/2021.10.31.21265202; this version posted February 16, 2022. The copyright holder for this preprint (which was not certified by peer review) is the author/funder, who has granted medRxiv a license to display the preprint in perpetuity. It is made available under a CC-BY-NC-ND 4.0 International license .


## ABSTRACT

**Importance:** Minoritized racial and ethnic groups are generally more likely to experience sleep deficiencies. It is unclear how these sleep duration disparities have changed over recent years.

**Objective:** To determine 15-year trends in the racial and ethnic differences in self-reported sleep duration among adults in the US.

**Design:** Serial cross-sectional study of the National Health Interview Survey from years 2004–2018. Analyses were performed between July 26, 2021 and February 10, 2022.

**Setting:** US population-based.

**Participants:** 429,195 non-institutionalized adults.

**Exposures:** Self-reported race, ethnicity, household income, and sex/gender.

**Main Outcomes:** Temporal trends and racial/ethnic differences in short- and long-sleep duration (<7 and >9 hours in a 24-hour period, respectively), and racial/ethnic differences in the relationship between sleep duration and age.

**Results:** The study sample consisted of 429,195 individuals (mean age 46.5 [SE, 0.08] years; 51.7% female) of which 5.1% identified as Asian, 11.8% as Black, 14.7% as Latino/Hispanic, and 68.5% as White. In 2004, the adjusted estimated prevalence of short-sleep duration and long-sleep duration, respectively, were 31.3% and 2.5% among Asian individuals, 35.3% and 6.4% among Black individuals, 27.0% and 4.6% among Latino/Hispanic individuals, and 27.8% and 3.5% among White individuals. Over the study period, there was a significant increase in the short sleep prevalence among Black, Latino/Hispanic, and White individuals ($P \leq 0.001$ for each), whereas prevalence of long sleep changed significantly only among Latino/Hispanic individuals (-1.4 points, $P=0.01$). In 2018, compared with White individuals, short sleep prevalence among Black and Latino/Hispanic individuals was higher by 10.7 points and 2.4 points, respectively

medRxiv preprint doi: https://doi.org/10.1101/2021.10.31.21265202; this version posted February 16, 2022. The copyright holder for this preprint (which was not certified by peer review) is the author/funder, who has granted medRxiv a license to display the preprint in perpetuity. It is made available under a CC-BY-NC-ND 4.0 International license .

(P≤0.03 each), and long sleep prevalence was higher only among Black people (+1.4 points; P=0.01). The short-sleep disparities were the greatest among women and among those with middle/high household income. In addition, across age groups, Black individuals had a higher short- and long-sleep duration prevalence compared with White individuals of their same age.

**Conclusions:** In this serial cross-sectional study from 2004 to 2018, the prevalence of short and long sleep duration was persistently higher among Black individuals. The Black-White disparities in short-sleep were highest among women, individuals who had middle or high income, and among young or middle-aged adults.

medRxiv preprint doi: https://doi.org/10.1101/2021.10.31.21265202; this version posted February 16, 2022. The copyright holder for this preprint (which was not certified by peer review) is the author/funder, who has granted medRxiv a license to display the preprint in perpetuity. It is made available under a CC-BY-NC-ND 4.0 International license .

## BACKGROUND

In the US, minoritized racial and ethnic groups are generally more likely to report and experience sleep deficiencies that may be drivers of racial and ethnic disparities in physical health, mental health, and quality of life.[1-9] Both short and long-sleep duration are more prevalent among Black and Latino/Hispanic people compared with White people.[10-14] The proportion of people reporting short-sleep duration has increased across different racial and ethnic groups, widening the between Black and White individuals in recent years.[12] This occurred while a national health objective to increase the proportion of people with sufficient sleep was in place.[15,16]

In 2020, the National Institute on Minority Health and Health Disparities, the National Heart, Lung, and Blood Institute, and the Office of Behavioral and Social Sciences Research proposed a framework for sleep health disparities research that focused on the need for greater understanding of health consequences, and interventions that may eliminate them.[8] This report underscores the need for a more detailed evaluation of the population-level trends in sleep health disparities.

Several key gaps in knowledge persist. First, though there is information on short sleep, our understanding on trends in disparities in long sleep, also a risk factor for adverse health outcomes, remains poor. Moreover, there is little information on trends in the racial and ethnic disparities in sleep health stratified by age, sex/gender, or household income.[17-19] For instance, an understanding of how racial and ethnic differences in sleep duration vary with age may illuminate the periods of a lifetime in which these disparities emerge and peak. Furthermore, there are known differences in sleep duration by age and sex/gender,[20] and people with low income are more likely to report poorer sleep health.[21] How these differences vary by race and ethnicity remains unknown, and a deeper understanding of these variations is important to

medRxiv preprint doi: https://doi.org/10.1101/2021.10.31.21265202; this version posted February 16, 2022. The copyright holder for this preprint (which was not certified by peer review) is the author/funder, who has granted medRxiv a license to display the preprint in perpetuity. It is made available under a CC-BY-NC-ND 4.0 International license .

identify at-risk groups and institute effective interventions. Finally, many studies have not included Asian people as a distinct, albeit heterogenous, race group.

Accordingly, we describe the temporal trends in racial and ethnic disparities in sleep duration over 15 years using nationally representative data from the National Health Interview Survey (NHIS). We estimated differences in the reported short or long sleep duration between racial and ethnic groups, also stratifying by sex/gender, household income, and health status. In addition, we evaluated the racial and ethnic differences in the relationship between sleep duration and age. The purpose of this study is to illuminate trends in racial/ethnic disparities in sleep duration to inform policies and practices designed to address these disparities.

## METHODS

### Data Source

We used data from the annual NHIS from 2004 to 2018. The NHIS has a complex multistage area probability design that accounts for non-response and oversampling of underrepresented groups, which allows for nationally representative estimates (details in **eMethods**).[22] We used data from the Sample Adult Core file, which includes responses from one randomly-selected adult from each family for a more in-depth questionnaire (mean conditional and final response rate between 2004-2018 of 80.3% and 62.1%, respectively; **eMethods**). We obtained the harmonized data from the Integrated Public Use Microdata Series Health Surveys (https://nhis.ipums.org/),[23] including the NHIS strata, primary sampling unit, and person weights. All NHIS respondents provided oral consent prior to participation. The Institutional Review Board at Yale University exempted the study from review as NHIS data are publicly available. The code used to analyze these data is publicly available at

medRxiv preprint doi: https://doi.org/10.1101/2021.10.31.21265202; this version posted February 16, 2022. The copyright holder for this preprint (which was not certified by peer review) is the author/funder, who has granted medRxiv a license to display the preprint in perpetuity. It is made available under a CC-BY-NC-ND 4.0 International license .

https://doi.org/10.5281/zenodo.6028375. The study adheres to the STROBE checklist for reporting cross-sectional studies.

**Study Population**

We included individuals ≥18 years old from years 2004 to 2018 of the NHIS. We excluded respondents with missing sleep data. Due to small numbers, we also excluded those who identified as non-Hispanic Alaskan Native/American Indian and those who identified as non-Hispanic and did not select a primary race (details in Results section).

**Demographic Variables**

Participants were classified into 4 mutually exclusive subgroups: non-Hispanic Asian (Asian), non-Hispanic Black/African American (Black), Latino/Hispanic, and non-Hispanic White (White), based on their responses to the questions "What race do you consider yourself to be?" and "Do you consider yourself Latino/Hispanic?". Other characteristics included were self-reported age, sex/gender, household income level, health status, and geographic region. Based on the family income level relative to the respective year's federal poverty level from the US Census Bureau, income level was categorized as low income (<200%) or middle/high income (≥200%).[24-26] Other clinical and sociodemographic characteristics were used only to describe the study population (**eMethods**).

**Sleep Duration**

In the NHIS, participants were asked "On average, how many hours of sleep do you get in a 24-hour period?" The responses were coded as integers, rounded to the nearest hour (eMethods). We

medRxiv preprint doi: https://doi.org/10.1101/2021.10.31.21265202; this version posted February 16, 2022. The copyright holder for this preprint (which was not certified by peer review) is the author/funder, who has granted medRxiv a license to display the preprint in perpetuity. It is made available under a CC-BY-NC-ND 4.0 International license .

defined recommended sleep duration as 7 to 9 hours of sleep in a 24-hour period, short sleep as reporting sleeping fewer than 7 hours (<7), and long-sleep duration as reporting more than 9 (>9) hours, consistent with expert consensus recommendations.[27]

**Statistical Analysis**

We first described the general characteristics of the study population. For each year, we estimated the short and long sleep duration prevalence for each racial/ethnic group using multivariable multinomial logistic regression models, adjusting for age and region (details in **eMethods**). To measure the racial and ethnic differences in short and long sleep duration, we subtracted the annual prevalence among White people from the annual prevalence among Asian, Black, and Latino/Hispanic people for that year. Using these annual estimates and differences between estimates, we determined trends over the study period by fitting weighted linear regression models. In a separate analysis, we tested for an absolute difference in each sleep duration prevalence within each race and ethnic group, and the differences between groups, between 2004 and 2018 using a z-test.

To evaluate the association between race and ethnicity and each of these sleep duration outcomes by age, we used multinomial logistic regression models with categorical sleep duration as the dependent variable and age group as the independent variable (**eMethods**).

We then stratified the main analysis described above by sex/gender and household income, separately. Due to the high amount of missing income information from non-response, the NHIS data include multiply imputed income variables for respondents who do not report income. Thus, our income-stratified analysis was performed based on the National Center for Health Statistics recommendations for multiply imputed data analysis (**eMethods**).[28] As a

medRxiv preprint doi: https://doi.org/10.1101/2021.10.31.21265202; this version posted February 16, 2022. The copyright holder for this preprint (which was not certified by peer review) is the author/funder, who has granted medRxiv a license to display the preprint in perpetuity. It is made available under a CC-BY-NC-ND 4.0 International license .

supplementary analysis, we also stratified the main temporal trends analysis by health status to explore the extent to which the sleep disparities were explained by racial and ethnic differences in self-perceived health. Finally, we performed a sensitivity analysis to assess if the observed disparities in short-sleep duration between Black and White individuals may be explained alone by differences in self-report bias of sleep duration (eMethods).[29]

For all analyses, a 2-sided P-value <0.05 was used to determine statistical significance. All analyses were performed between July 26, 2021, and February 10, 2022, using Stata SE version 17.0 (StataCorp) and incorporated the NHIS strata, primary sample unit, and sample adult weights to produce nationally representative estimates using the -svy- family of commands for structured survey data. All results are reported with 95% CIs. The NHIS strata, primary sampling unit, and person weights were obtained from IPUMS. All person weights were pooled and divided by the number of years studied, following guidance from the NHIS.[30]

## RESULTS

### Population Characteristics

From 444,743 adults interviewed from 2004 to 2018, we excluded 10,203 (2.3%) who had missing information on sleep duration. Because of small numbers, we also excluded 3440 individuals who identified as non-Hispanic Alaskan Native/American Indian and 1905 individuals who identified as non-Hispanic and did not select a primary race (**eFigure 1**). Thus, the study sample consisted of 429,195 individuals (mean age 46.5 [SE, 0.08] years; 51.7% [95% CI: 51.5, 51.9] female) of which 5.1% (95% CI: 4.9, 5.2) identified as Asian, 11.8% (95% CI: 11.5, 12.2) identified as Black, 14.7% (95% CI: 14.2, 15.1) identified as Latino/Hispanic, and 68.5% (95% CI: 67.9, 69.0) identified as White. Study population characteristics are shown in

medRxiv preprint doi: https://doi.org/10.1101/2021.10.31.21265202; this version posted February 16, 2022. The copyright holder for this preprint (which was not certified by peer review) is the author/funder, who has granted medRxiv a license to display the preprint in perpetuity. It is made available under a CC-BY-NC-ND 4.0 International license .

**Table 1**, and the unadjusted sleep duration distribution by race and ethnicity is shown in **eFigure 2**.

## Temporal Trends over the Study Period from 2004 to 2018

*Short-Sleep Duration*

In 2004, the age- and region-adjusted estimated prevalence of short sleep (<7 hours) was 31.4% among Asian individuals (95% CI: 28.1-34.8), 35.3% among Black individuals (95% CI: 33.4-37.2), 27.0% among Latino/Hispanic individuals (95% CI: 25.4-28.6), and 27.8% among White individuals (95% CI: 27.1-28.6; **Figure 1**). From 2004 to 2018, the prevalence of short sleep significantly increased among Black, Latino/Hispanic, and White people regardless of sex/gender or household income stratum (P≤0.02 for each; **Table 2 and eTable 1**). In the same period, the difference between White and Latino/Hispanic individuals increased significantly (+3.4% [95% CI: 0.6-6.2; P=0.02) but did not change significantly between the other subgroups. In 2018, compared with the estimated prevalence among White individuals (31.0% [95% CI: 30.1-31.9]), short-sleep duration among Black and Latino/Hispanic individuals was higher by 10.7 points (95% CI: 8.1-13.2; P<0.001) and 2.4 points (95% CI: 0.2-4.7; P=0.03), respectively (**Table 2**). The observed Black-White disparities remained in our sensitivity analysis that accounted for differences in overestimation of sleep duration between the two groups (**eFigure 3**).

Similarly, the prevalence difference between Black women and White women persisted during the study period and was +12.1 points (95% CI: 8.7-15.4; P<0.001) in 2018; among men in 2018, the Black-White gap was +9.1 points (95% CI: 5.4-12.8; P<0.001). The prevalence difference between Latino/Hispanic men and White men, absent in 2004, increased and reached

medRxiv preprint doi: https://doi.org/10.1101/2021.10.31.21265202; this version posted February 16, 2022. The copyright holder for this preprint (which was not certified by peer review) is the author/funder, who has granted medRxiv a license to display the preprint in perpetuity. It is made available under a CC-BY-NC-ND 4.0 International license .

+3.7 points (95% CI: 0.3-7.1; P=0.03) in 2018, whereas there was no significant change in the difference between women (**Figure 1 and Table 2**).

When stratified by income, there were no significant changes in the differences between groups over the study period. In 2018, the difference between Black individuals and White individuals in 2018 was +12.3 percentage points (95% CI: 9.0–15.6; P<0.001) among those with middle/high income and +4.6 points (95% CI: 0.5–8.7; P=0.03) among those with low income. In the same year, the difference between Latino/Hispanic individuals and White individuals was +4.6 points (95% CI: 1.8–7.5; P=0.002) and -4.5 points (95% CI: -8.1 to -0.9; P=0.02) among those with middle/high income and low-income, respectively (**Table 2**). The differences in 2018 between White and Asian individuals were not significant, regardless of income level.

*Long-Sleep Duration*

In 2004, the adjusted estimated prevalence of long sleep (>9 hours) was 2.5% among Asian individuals (95% CI: 1.4-4.3), 6.4% among Black individuals (95% CI: 5.4-7.5), 4.6% among Latino/Hispanic individuals (95% CI: 3.9-5.3), and 3.5% among White individuals (95% CI: 3.2-3.8; **Figure 2**). From 2004 to 2018, the prevalence of long sleep significantly changed only among Latino/Hispanic people (-1.4 percentage points [95% CI: -2.5 to -0.3; P=0.01]; **Table 2**). In 2018, compared with the estimated long-sleep prevalence among White individuals (3.7% [95% CI: 3.4-4.1]), prevalence was higher by 1.4 points among Black individuals (95% CI: 0.4-2.5; P=0.007). Compared with White women, Black women had higher prevalence of long sleep during the study period (**Table 2 and Figure 2**). When stratified by income, the 2018 difference between White and Black individuals was not significant (**Figure 2**).

medRxiv preprint doi: https://doi.org/10.1101/2021.10.31.21265202; this version posted February 16, 2022. The copyright holder for this preprint (which was not certified by peer review) is the author/funder, who has granted medRxiv a license to display the preprint in perpetuity. It is made available under a CC-BY-NC-ND 4.0 International license .

*Supplementary Analysis: Stratification by Health Status*

When stratified by health status, the observed racial and ethnic disparities in short and long sleep duration persisted within each health status stratum over the study period (**eTables 2 and 3** and **eFigures 4 and 5**).

## Differences in the Relationship Between Sleep Duration and Age

*Short-Sleep Duration*

When compared with White individuals of the same age, short sleep duration was more prevalent among Black people, with a difference starting at +6.9 points among those 18–24 years (95% CI: 5.3-8.5), peaking at +10.7 points among those aged 50–59 years (95% CI: 8.9-12.6), and reaching at 2.9% among those older than 84 years old (95% CI: 0.7-5.1) (**Figure 3 and eFigure 6**). Among those older than 65 years, the prevalence of short-sleep duration decreased for all subgroups as age increased. Similar patterns were observed by sex/gender and among those with middle/high income (**eFigure 7**).

*Long-Sleep Duration*

Across all race/ethnicity groups, prevalence of long sleep was lower among those between 30 to 60 years old. Except for individuals aged 18–24 years, Black individuals had a higher prevalence than White individuals across all age groups, ranging from +1.7 points among those aged 30–35 years (95% CI: 0.9-2.4) to +3.8 points among those aged ≥80 years (95% CI: 1.7-5.8; **Figure 3**). Similar patterns were observed by sex/gender and income strata (**eFigure 8**).

# DISCUSSION

medRxiv preprint doi: https://doi.org/10.1101/2021.10.31.21265202; this version posted February 16, 2022. The copyright holder for this preprint (which was not certified by peer review) is the author/funder, who has granted medRxiv a license to display the preprint in perpetuity. It is made available under a CC-BY-NC-ND 4.0 International license .

In this nationally representative sample from 2004 to 2018, there was increasing prevalence of short sleep duration with persistence of racial and ethnic differences. Black individuals consistently had the highest prevalence of short sleep duration, reaching a difference of 11 percent points compared with White individuals in 2018. The disparities were larger for Black women and Black individuals with middle/high income. In addition, the proportion of Latino/Hispanic individuals who reported short sleep increased among men, widening their gap with White men to nearly 4 percentage points in 2018. Furthermore, Black individuals also had the highest prevalence of long sleep duration over the study period, although this disparity was narrower than that of short sleep. Prevalence among Asian individuals did not change significantly in the 15-year period and was not significantly different from that of White individuals. Notably, when analyzed by age, the racial and ethnic disparities were greatest among young and middle-aged Black adults and slightly narrowed among the elderly.

This study expands the literature in several ways. First, we used data from 2004 to 2018 to describe trends in racial and ethnic disparities in sleep duration. Our findings regarding increasing prevalence of short sleep duration are consistent with previous NHIS studies,[11,12,31-33] expanding them by quantifying the magnitude and significance of change in these racial and ethnic differences over the past 15 years and by analyzing disparities in long sleep duration. Of note, a study used data from the American Time Use Survey (ATUS) and found a slight increase in sleep duration from 2003 to 2016.[34] Such a discrepancy may arise, in part, from how sleep duration is ascertained in each survey. In contrast with the holistic assessment of average sleep length in the NHIS, the ATUS is a phone-based survey that asks individuals to describe how they spent their day, starting at 4 a.m. the previous day and ending at 4 a.m. on the interview day.[35] In addition, in the ATUS, self-reported time lying in bed may be recorded as sleep even if awake.[36]

medRxiv preprint doi: https://doi.org/10.1101/2021.10.31.21265202; this version posted February 16, 2022. The copyright holder for this preprint (which was not certified by peer review) is the author/funder, who has granted medRxiv a license to display the preprint in perpetuity. It is made available under a CC-BY-NC-ND 4.0 International license .

Further research is needed to better understand this discrepancy. Second, we assessed the racial and ethnic differences in the association between each of these sleep duration outcomes and age. To the best of our knowledge, this has not been described before. Third, we stratified our findings by sex/gender and income, providing further insight in the characterization of these disparities. Fourth, we stratified by health status and found persistence in the disparities. Finally, we included Asian people in our analyses, finding that their estimates remained stable, without substantial differences with White individuals in 2018.

To understand why short sleep duration may be more common among Black people, it is important to discuss the influence of psychosocial stressors, such as race-based discrimination, on sleep health. The stress from perceived race-based discrimination (and its anticipation or vigilance) contributes to shorter sleep duration,[37] and Black people in the US are more likely to experience this than other racial or ethnic groups. We showed that the disparity in short sleep duration remained stable over 15 years for Black people. Further, it has been reported that the effect of perceived discrimination on sleep duration is greater among Black women than among Black men,[38] which could partially explain our finding that the short sleep racial gaps were the widest among Black women. Additional studies are needed to understand how these stressors derived from racial discrimination have changed over the last decades. Future work should also explore the extent to which Latino/Hispanic men may be facing increasing racial/ethnic-based discrimination or other social stressors that could explain their widening gap with White men over the study period.

Long sleep was also persistently more prevalent among Black individuals, particularly among Black women. This finding may be explained by persistent racial differences in prevalence and type of underlying health conditions and socioeconomic stressors that could

medRxiv preprint doi: https://doi.org/10.1101/2021.10.31.21265202; this version posted February 16, 2022. The copyright holder for this preprint (which was not certified by peer review) is the author/funder, who has granted medRxiv a license to display the preprint in perpetuity. It is made available under a CC-BY-NC-ND 4.0 International license .

potentially led to long sleep duration, including multimorbidity profiles (an indicator of multiple concurrent chronic conditions) and unemployment.[39-41] Disparities in multimorbidity prevalence and unemployment rates persisted over the study period for Black individuals,[42,43] which could support this explanation. However, further research is needed to understand these patterns and their causes.

The fact that the disparities were the widest among young and middle-aged adults may inform that factors related to working or employment conditions might be disproportionally preventing Black individuals from having adequate sleep.[44] Notably, when analyzed over years and by age, the gap between Black and White individuals with low income was substantially narrower compared with the gap among those with middle or high income. This suggests that a higher income may prevent White people from experiencing sleep duration alterations but does not have such a protective association among Black people. This differential effect of income on sleep health is consistent with observations that higher educational attainment and professional responsibility is associated with lower odds of short sleep among White adults, and with greater odds among Black and Latino/Hispanic adults.[45-47] It is possible that income in our study is an indicator of educational and professional attainment, and that Black individuals with higher income are more commonly exposed to stressors preventing adequate sleep, including higher racial discrimination.[48]

This study has several limitations. We relied on self-reported duration of sleep, which may be subject to recall and social desirability bias. Of note, across racial and ethnic groups, self-reported sleep has shown a low-to-moderate agreement with objective sleep duration measurement.[29,49-51] When compared with polysomnography, White individuals overestimate their sleep duration by an average of 73 minutes whereas Black individuals overestimated it by

medRxiv preprint doi: https://doi.org/10.1101/2021.10.31.21265202; this version posted February 16, 2022. The copyright holder for this preprint (which was not certified by peer review) is the author/funder, who has granted medRxiv a license to display the preprint in perpetuity. It is made available under a CC-BY-NC-ND 4.0 International license .

54 minutes.[29] Such an overestimation may misclassify some participants' sleep duration. Nonetheless, the potential 20-minute difference in self-reported sleep duration accuracy between White and Black individuals would only minimally explain the disparity between them, as suggested by our sensitivity analysis. Furthermore, self-reported sleep duration has important health implications, including consistent association with mortality across different populations[52-56] and across racial/ethnic groups in the US.[57] Additionally, for the entire study period, we lacked other information that may have provided a more in-depth understanding of these disparities in sleep health, including subjective sleep quality, efficiency, and timing.[58] Lastly, it is possible that the declining NHIS response rates may have influenced our findings. Nonetheless, the NHIS design has several strategies to mitigate non-response bias (eMethods).

Our findings have important public health implications. These persistent disparities may contribute to other persistent racial and ethnic disparities in health. A study indicated that from 1999 to 2018, Black people had the highest prevalence of poor or fair health.[26] Although the cross-sectional nature of these two studies prevents us from assessing causality, there is ample evidence that short or long sleep duration can cause detriments in health. Although the underlying cause of each sleep duration alteration may differ, both short and long sleep duration puts people at increased risk of depression, reduced quality of life, cardiovascular disease, diabetes, and death, among other conditions.[7,55,59-62] Such a persistent disparity in sleep duration among Black people may thus be a cause and exacerbator of other health disparities, and may serve as an imperfect indicator of overall disparities in health and well-being. For the national objective of achieving health equity, understood as the assurance of the condition of optimal health for all people,[63] it is thus instrumental to also strive for the elimination of socioeconomic and health conditions that prevent racial and ethnic minorities from achieving adequate sleep.

medRxiv preprint doi: https://doi.org/10.1101/2021.10.31.21265202; this version posted February 16, 2022. The copyright holder for this preprint (which was not certified by peer review) is the author/funder, who has granted medRxiv a license to display the preprint in perpetuity. It is made available under a CC-BY-NC-ND 4.0 International license .

Our findings also have important implications for the design of public health interventions, suggesting that targeted efforts should be made to improve sleep health among Black and Latino/Hispanic individuals. The observed persistent—and growing—disparities in sleep duration serve as an additional indicator of the consequences of the artificial racial and ethnic hierarchy in which people of color encounter higher barriers to maintaining a healthy life, including income distribution inequality, racial segregation, restricted access to medical care, and exposure to social and environmental conditions that affect health and sleep such as light, noise, and air pollution. Thus, and as with other disparities, public policies may be ineffective in eliminating these racial and ethnic disparities in sleep without accounting for systemic racism as a fundamental cause.

In conclusion, from 2004 to 2018, there were significant differences in sleep duration by race and ethnicity, and the prevalence of unrecommended sleep duration was persistently higher among Black individuals. The disparities were highest for Black women, Black individuals who had middle or high income, and young and middle-aged Black adults. Given the importance of sleep to health, the prevalence of unrecommended sleep duration could be a contributor to health disparities.

medRxiv preprint doi: https://doi.org/10.1101/2021.10.31.21265202; this version posted February 16, 2022. The copyright holder for this preprint (which was not certified by peer review) is the author/funder, who has granted medRxiv a license to display the preprint in perpetuity. It is made available under a CC-BY-NC-ND 4.0 International license .

## REFERENCES

1. St-Onge MP, Grandner MA, Brown D, et al. Sleep Duration and Quality: Impact on Lifestyle Behaviors and Cardiometabolic Health: A Scientific Statement From the American Heart Association. *Circulation*. Nov 1 2016;134(18):e367-e386. doi:10.1161/cir.0000000000000444

2. Tobaldini E, Fiorelli EM, Solbiati M, Costantino G, Nobili L, Montano N. Short sleep duration and cardiometabolic risk: from pathophysiology to clinical evidence. *Nat Rev Cardiol*. Apr 2019;16(4):213-224. doi:10.1038/s41569-018-0109-6

3. Liu Y, Wheaton AG, Croft JB, Xu F, Cunningham TJ, Greenlund KJ. Relationship between sleep duration and self-reported health-related quality of life among US adults with or without major chronic diseases, 2014. *Sleep Health*. 2018/06/01/ 2018;4(3):265-272. doi:https://doi.org/10.1016/j.sleh.2018.02.002

4. Itani O, Jike M, Watanabe N, Kaneita Y. Short sleep duration and health outcomes: a systematic review, meta-analysis, and meta-regression. *Sleep Med*. 2017/04/01/ 2017;32:246-256. doi:https://doi.org/10.1016/j.sleep.2016.08.006

5. Goldstein SJ, Gaston SA, McGrath JA, Jackson CL. Sleep health and serious psychological distress: a nationally representative study of the United States among White, Black, and Hispanic/Latinx Adults. *Nat Sci Sleep*. 2020;12:1091-1104. doi:10.2147/nss.S268087

6. Buxton OM, Marcelli E. Short and long sleep are positively associated with obesity, diabetes, hypertension, and cardiovascular disease among adults in the United States. *Soc Sci Med*. Sep 2010;71(5):1027-36. doi:10.1016/j.socscimed.2010.05.041

medRxiv preprint doi: https://doi.org/10.1101/2021.10.31.21265202; this version posted February 16, 2022. The copyright holder for this preprint (which was not certified by peer review) is the author/funder, who has granted medRxiv a license to display the preprint in perpetuity. It is made available under a CC-BY-NC-ND 4.0 International license .

7. Jike M, Itani O, Watanabe N, Buysse DJ, Kaneita Y. Long sleep duration and health outcomes: A systematic review, meta-analysis and meta-regression. *Sleep Med Rev*. Jun 2018;39:25-36. doi:10.1016/j.smrv.2017.06.011

8. Jackson CL, Walker JR, Brown MK, Das R, Jones NL. A workshop report on the causes and consequences of sleep health disparities. *Sleep*. Aug 12 2020;43(8)doi:10.1093/sleep/zsaa037

9. Johnson DA, Jackson CL, Williams NJ, Alcántara C. Are sleep patterns influenced by race/ethnicity - a marker of relative advantage or disadvantage? Evidence to date. *Nat Sci Sleep*. 2019;11:79-95. doi:10.2147/nss.S169312

10. Chen X, Wang R, Zee P, et al. Racial/ethnic differences in sleep disturbances: The Multi-Ethnic Study of Atherosclerosis (MESA). *Sleep*. Jun 1 2015;38(6):877-88. doi:10.5665/sleep.4732

11. Khubchandani J, Price JH. Short Sleep duration in working American adults, 2010-2018. *J Community Health*. Apr 2020;45(2):219-227. doi:10.1007/s10900-019-00731-9

12. Sheehan CM, Frochen SE, Walsemann KM, Ailshire JA. Are U.S. adults reporting less sleep?: Findings from sleep duration trends in the National Health Interview Survey, 2004-2017. *Sleep*. Feb 1 2019;42(2)doi:10.1093/sleep/zsy221

13. Krueger PM, Friedman EM. Sleep duration in the United States: a cross-sectional population-based study. *Am J Epidemiol*. May 1 2009;169(9):1052-63. doi:10.1093/aje/kwp023

14. Jean-Louis G, Grandner MA, Youngstedt SD, et al. Differential increase in prevalence estimates of inadequate sleep among black and white Americans. *BMC Public Health*. Nov 26 2015;15:1185. doi:10.1186/s12889-015-2500-0

medRxiv preprint doi: https://doi.org/10.1101/2021.10.31.21265202; this version posted February 16, 2022. The copyright holder for this preprint (which was not certified by peer review) is the author/funder, who has granted medRxiv a license to display the preprint in perpetuity. It is made available under a CC-BY-NC-ND 4.0 International license .

15. U.S. Department of Health and Human Services. Healthy People 2020. Accessed February 11, 2022. https://www.healthypeople.gov/2020/topics-objectives/topic/sleep-health

16. U.S. Department of Health and Human Services. Healthy People 2030. Accessed February 11, 2022. https://health.gov/healthypeople/objectives-and-data/browse-objectives/sleep

17. Jackson CL, Powell-Wiley TM, Gaston SA, Andrews MR, Tamura K, Ramos A. Racial/ethnic disparities in sleep health and potential interventions among women in the United States. *J Womens Health (Larchmt)*. Mar 2020;29(3):435-442. doi:10.1089/jwh.2020.8329

18. Stamatakis KA, Kaplan GA, Roberts RE. Short sleep duration across income, education, and race/ethnic groups: population prevalence and growing disparities during 34 years of follow-up. *Ann Epidemiol*. 2007/12/01/ 2007;17(12):948-955. doi:https://doi.org/10.1016/j.annepidem.2007.07.096

19. Whinnery J, Jackson N, Rattanaumpawan P, Grandner MA. Short and long sleep duration associated with race/ethnicity, sociodemographics, and socioeconomic position. *Sleep*. 2014;37(3):601-611. doi:10.5665/sleep.3508

20. Kocevska D, Lysen TS, Dotinga A, et al. Sleep characteristics across the lifespan in 1.1 million people from the Netherlands, United Kingdom and United States: a systematic review and meta-analysis. *Nat Hum Behav*. Jan 2021;5(1):113-122. doi:10.1038/s41562-020-00965-x

21. Carroll JE, Irwin MR, Stein Merkin S, Seeman TE. Sleep and multisystem biological risk: a population-based study. *PLoS One*. 2015;10(2):e0118467. doi:10.1371/journal.pone.0118467

22. Centers for Disease Control and Prevention. About the National Health Interview Survey. 2019. . Accessed February 11, 2022. https://www.cdc.gov/nchs/nhis/about_nhis.htm

medRxiv preprint doi: https://doi.org/10.1101/2021.10.31.21265202; this version posted February 16, 2022. The copyright holder for this preprint (which was not certified by peer review) is the author/funder, who has granted medRxiv a license to display the preprint in perpetuity. It is made available under a CC-BY-NC-ND 4.0 International license .

23. Blewett LA, Rivera Drew JA, King ML, and Williams KCW. IPUMS health surveys: National Health Interview Survey, version 6.4 [dataset]. Minneapolis, MN: IPUMS, 2019. Accessed March 16, 2021. https://doi.org/10.18128/D070.V6.4

24. Caraballo C, Valero-Elizondo J, Khera R, et al. Burden and consequences of financial hardship from medical bills among nonelderly adults with diabetes mellitus in the United States. *Circ Cardiovasc Qual Outcomes.* Feb 2020;13(2):e006139. doi:10.1161/circoutcomes.119.006139

25. Dubay LC, Lebrun LA. Health, behavior, and health care disparities: disentangling the effects of income and race in the United States. *Int J Health Serv*. 2012;42(4):607-25. doi:10.2190/HS.42.4.c

26. Mahajan S, Caraballo C, Lu Y, et al. Trends in differences in health status and health care access and affordability by race and ethnicity in the United States, 1999-2018. *JAMA.* Aug 17 2021;326(7):637-648. doi:10.1001/jama.2021.9907

27. Recommended Amount of Sleep for a Healthy Adult: A Joint Consensus Statement of the American Academy of Sleep Medicine and Sleep Research Society. *Sleep*. 2015;38(6):843-844. doi:10.5665/sleep.4716

28. Division of Health Interview Statistics National Center for Health Statistics. Multiple imputation of family income and personal earnings in the National Health Interview Survey: methods and examples. August 2019. Accessed October 20, 2021. https://nhis.ipums.org/nhis/resources/tecdoc18.pdf

29. Jackson CL, Patel SR, Jackson WB, 2nd, Lutsey PL, Redline S. Agreement between self-reported and objectively measured sleep duration among white, black, Hispanic, and Chinese

medRxiv preprint doi: https://doi.org/10.1101/2021.10.31.21265202; this version posted February 16, 2022. The copyright holder for this preprint (which was not certified by peer review) is the author/funder, who has granted medRxiv a license to display the preprint in perpetuity. It is made available under a CC-BY-NC-ND 4.0 International license .

adults in the United States: Multi-Ethnic Study of Atherosclerosis. *Sleep*. Jun 1 2018;41(6)doi:10.1093/sleep/zsy057

30. Centers for Disease Control and Prevention. National Health Interview Survey, 1997-2018. Survey description document. Accessed October 20, 2021. https://www.cdc.gov/nchs/nhis/1997-2018.htm

31. Ford ES, Cunningham TJ, Croft JB. Trends in self-reported sleep duration among US adults from 1985 to 2012. *Sleep*. May 1 2015;38(5):829-32. doi:10.5665/sleep.4684

32. Hisler GC, Muranovic D, Krizan Z. Changes in sleep difficulties among the U.S. population from 2013 to 2017: results from the National Health Interview Survey. *Sleep Health*. Dec 2019;5(6):615-620. doi:10.1016/j.sleh.2019.08.008

33. Jokela M, García-Velázquez R, Gluschkoff K, Airaksinen J, Rosenström T. Health behaviors and psychological distress: changing associations between 1997 and 2016 in the United States. *Soc Psychiatry Psychiatr Epidemiol*. Mar 2020;55(3):385-391. doi:10.1007/s00127-019-01741-7

34. Basner M, Dinges DF. Sleep duration in the United States 2003-2016: first signs of success in the fight against sleep deficiency? *Sleep*. Apr 1 2018;41(4)doi:10.1093/sleep/zsy012

35. US Bureau of Labor Statistics. American Time Use Survey. Survey Documentation. Accessed February 11, 2022. https://www.bls.gov/tus/documents.htm

36. Ogilvie RP, Patel SR. Changing national trends in sleep duration: did we make America sleep again? *Sleep*. Apr 1 2018;41(4)doi:10.1093/sleep/zsy055

37. Gaston SA, Feinstein L, Slopen N, Sandler DP, Williams DR, Jackson CL. Everyday and major experiences of racial/ethnic discrimination and sleep health in a multiethnic population of

medRxiv preprint doi: https://doi.org/10.1101/2021.10.31.21265202; this version posted February 16, 2022. The copyright holder for this preprint (which was not certified by peer review) is the author/funder, who has granted medRxiv a license to display the preprint in perpetuity. It is made available under a CC-BY-NC-ND 4.0 International license .

U.S. women: findings from the Sister Study. *Sleep Med*. 2020/07/01/ 2020;71:97-105. doi:https://doi.org/10.1016/j.sleep.2020.03.010

38. Sims M, Diez-Roux AV, Gebreab SY, et al. Perceived discrimination is associated with health behaviours among African-Americans in the Jackson Heart Study. *J Epidemiol Community Health*. Feb 2016;70(2):187-94. doi:10.1136/jech-2015-206390

39. Blanchflower DG, Bryson A. Unemployment and sleep: evidence from the United States and Europe. *Econ Hum Biol*. Dec 2021;43:101042. doi:10.1016/j.ehb.2021.101042

40. Irwin MR, Olmstead R, Carroll JE. Sleep disturbance, sleep duration, and inflammation: a systematic review and meta-analysis of cohort studies and experimental sleep deprivation. *Biol Psychiatry*. Jul 1 2016;80(1):40-52. doi:10.1016/j.biopsych.2015.05.014

41. Kalgotra P, Sharda R, Croff JM. Examining multimorbidity differences across racial groups: a network analysis of electronic medical records. *Sci Rep*. Aug 11 2020;10(1):13538. doi:10.1038/s41598-020-70470-8

42. Caraballo C, Mahajan S, Massey D, et al. Temporal trends in racial and ethnic disparities in multimorbidity prevalence in the United States, 1999–2018. *medRxiv*. 2021:2021.08.25.21262641. doi:10.1101/2021.08.25.21262641

43. US Bureau of Labor Statistics. Labor force characteristics by race and ethnicity, 2018. Accessed January 27, 2022. https://www.bls.gov/opub/reports/race-and-ethnicity/2018/home.htm

44. Grandner MA, Williams NJ, Knutson KL, Roberts D, Jean-Louis G. Sleep disparity, race/ethnicity, and socioeconomic position. *Sleep Med*. Feb 2016;18:7-18. doi:10.1016/j.sleep.2015.01.020

medRxiv preprint doi: https://doi.org/10.1101/2021.10.31.21265202; this version posted February 16, 2022. The copyright holder for this preprint (which was not certified by peer review) is the author/funder, who has granted medRxiv a license to display the preprint in perpetuity. It is made available under a CC-BY-NC-ND 4.0 International license .

45. Luo L, Buxton OM, Gamaldo AA, Almeida DM, Xiao Q. Opposite educational gradients in sleep duration between Black and White adults, 2004-2018. *Sleep Health*. Feb 2021;7(1):3-9. doi:10.1016/j.sleh.2020.10.003

46. Sheehan CM, Walsemann KM, Ailshire JA. Race/ethnic differences in educational gradients in sleep duration and quality among U.S. adults. *SSM Popul Health*. Dec 2020;12:100685. doi:10.1016/j.ssmph.2020.100685

47. Jackson CL, Redline S, Kawachi I, Williams MA, Hu FB. Racial disparities in short sleep duration by occupation and industry. *Am J Epidemiol*. Nov 1 2013;178(9):1442-51. doi:10.1093/aje/kwt159

48. Mouzon DM, Taylor RJ, Nguyen AW, Ifatunji MA, Chatters LM. everyday discrimination typologies among older African Americans: gender and socioeconomic status. *J Gerontol B Psychol Sci Soc Sci*. 2019;75(9):1951-1960. doi:10.1093/geronb/gbz088

49. Cespedes EM, Hu FB, Redline S, et al. Comparison of self-reported sleep duration with actigraphy: results from the Hispanic Community Health Study/Study of Latinos Sueño Ancillary Study. *Am J Epidemiol*. Mar 15 2016;183(6):561-73. doi:10.1093/aje/kwv251

50. Lauderdale DS, Knutson KL, Yan LL, Liu K, Rathouz PJ. Self-reported and measured sleep duration: how similar are they? *Epidemiology*. Nov 2008;19(6):838-45. doi:10.1097/EDE.0b013e318187a7b0

51. Jackson CL, Ward JB, Johnson DA, Sims M, Wilson J, Redline S. Concordance between self-reported and actigraphy-assessed sleep duration among African-American adults: findings from the Jackson Heart Sleep Study. *Sleep*. Mar 12 2020;43(3)doi:10.1093/sleep/zsz246

52. Tamakoshi A, Ohno Y. Self-reported sleep duration as a predictor of all-cause mortality: results from the JACC study, Japan. *Sleep*. Feb 1 2004;27(1):51-4.

medRxiv preprint doi: https://doi.org/10.1101/2021.10.31.21265202; this version posted February 16, 2022. The copyright holder for this preprint (which was not certified by peer review) is the author/funder, who has granted medRxiv a license to display the preprint in perpetuity. It is made available under a CC-BY-NC-ND 4.0 International license .

53. Kwok CS, Kontopantelis E, Kuligowski G, et al. Self-reported sleep duration and quality and cardiovascular disease and mortality: a dose-response meta-analysis. *J Am Heart Assoc*. 2018;7(15):e008552. doi:doi:10.1161/JAHA.118.008552

54. Kronholm E, Laatikainen T, Peltonen M, Sippola R, Partonen T. Self-reported sleep duration, all-cause mortality, cardiovascular mortality and morbidity in Finland. *Sleep Med*. 2011/03/01/ 2011;12(3):215-221. doi:https://doi.org/10.1016/j.sleep.2010.07.021

55. Svensson T, Saito E, Svensson AK, et al. Association of sleep duration with all- and major-cause mortality among adults in Japan, China, Singapore, and Korea. *JAMA Netw Open*. 2021;4(9):e2122837-e2122837. doi:10.1001/jamanetworkopen.2021.22837

56. Gupta K, Nagalli S, Kalra R, et al. Sleep duration, baseline cardiovascular risk, inflammation and incident cardiovascular mortality in ambulatory U.S. Adults: National health and nutrition examination survey. *Am J Prev Cardiol*. Dec 2021;8:100246. doi:10.1016/j.ajpc.2021.100246

57. Yang L, Xi B, Zhao M, Magnussen CG. Association of sleep duration with all-cause and disease-specific mortality in US adults. *J Epidemiol Community Health*. Jan 13 2021;doi:10.1136/jech-2020-215314

58. Buysse DJ. Sleep health: can we define it? Does it matter? *Sleep*. Jan 1 2014;37(1):9-17. doi:10.5665/sleep.3298

59. Liu T-Z, Xu C, Rota M, et al. Sleep duration and risk of all-cause mortality: A flexible, non-linear, meta-regression of 40 prospective cohort studies. *Sleep Med Rev*. 2017/04/01/ 2017;32:28-36. doi:https://doi.org/10.1016/j.smrv.2016.02.005

60. Gallicchio L, Kalesan B. Sleep duration and mortality: a systematic review and meta-analysis. *J Sleep Res*. 2009;18(2):148-158. doi:https://doi.org/10.1111/j.1365-2869.2008.00732.x

medRxiv preprint doi: https://doi.org/10.1101/2021.10.31.21265202; this version posted February 16, 2022. The copyright holder for this preprint (which was not certified by peer review) is the author/funder, who has granted medRxiv a license to display the preprint in perpetuity. It is made available under a CC-BY-NC-ND 4.0 International license .

61. Medic G, Wille M, Hemels ME. Short- and long-term health consequences of sleep disruption. *Nat Sci Sleep*. 2017;9:151-161. doi:10.2147/nss.S134864

62. Cappuccio FP, D'Elia L, Strazzullo P, Miller MA. Sleep duration and all-cause mortality: a systematic review and meta-analysis of prospective studies. *Sleep*. May 2010;33(5):585-92. doi:10.1093/sleep/33.5.585

63. Keenan W, Sanchez CE, Kellogg E, et al. Achieving Behavioral Health Equity for Children, Families, and Communities: Proceedings of a Workshop. Washington (DC): National Academies Press (US); 2019 Feb 13. 2, Introduction to Health Equity and Social Determinants of Health. Available from: https://www.ncbi.nlm.nih.gov/books/NBK540766/.

medRxiv preprint doi: https://doi.org/10.1101/2021.10.31.21265202; this version posted February 16, 2022. The copyright holder for this preprint (which was not certified by peer review) is the author/funder, who has granted medRxiv a license to display the preprint in perpetuity. It is made available under a CC-BY-NC-ND 4.0 International license .

**ACKNOWLEDGEMENTS**

**DATA AVAILABILITY STATEMENT:** Author César Caraballo had full access to all the data in the study and takes responsibility for the integrity of the data and the accuracy of the data analysis. All data is publicly available from the Integrated Public Use Microdata Series Health Surveys (https://nhis.ipums.org/). The code used to analyze these data is publicly available at https://doi.org/10.5281/zenodo.6028375.

**SOURCE OF FUNDING**: This research was funded, in part, by the Intramural Program at the National Institutes of Health, National Institute of Environmental Health Sciences (Z1AES103325-01).

**ROLE OF FUNDER/SPONSOR:** The above funding organization was not involved in the design and conduct of the study; collection, management, analysis, and interpretation of the data; preparation, review, or approval of the manuscript; or decision to submit the manuscript for publication.

**CONFLICTING INTERESTS DISCLOSURE**: In the past three years, Harlan Krumholz received expenses and/or personal fees from UnitedHealth, Element Science, Aetna, Reality Labs, Tesseract/4Catalyst, F-Prime, the Siegfried and Jensen Law Firm, Arnold and Porter Law Firm, and Martin/Baughman Law Firm. He is a co-founder of Refactor Health and HugoHealth, and is associated with contracts, through Yale New Haven Hospital, from the Centers for Medicare & Medicaid Services and through Yale University from Johnson & Johnson. Dr. Murugiah works under contract with the Centers for Medicare & Medicaid Services to support quality measurement programs. Dr. Lu is supported by the National Heart, Lung, and Blood Institute (K12HL138037) and the Yale Center for Implementation Science. Drs. Roy and Riley

medRxiv preprint doi: https://doi.org/10.1101/2021.10.31.21265202; this version posted February 16, 2022. The copyright holder for this preprint (which was not certified by peer review) is the author/funder, who has granted medRxiv a license to display the preprint in perpetuity. It is made available under a CC-BY-NC-ND 4.0 International license .

are consultants for the Institute for Healthcare Improvement. The other co-authors report no potential competing interests.

medRxiv preprint doi: https://doi.org/10.1101/2021.10.31.21265202; this version posted February 16, 2022. The copyright holder for this preprint (which was not certified by peer review) is the author/funder, who has granted medRxiv a license to display the preprint in perpetuity. It is made available under a CC-BY-NC-ND 4.0 International license .

## FIGURE LEGENDS

**Figure 1.**

Title: Annual Estimated Prevalence of Short-Sleep Duration by Race and Ethnicity Among US Adults.

Legend: Data source is the National Health Interview Survey from years 2004 to 2018. Panel A displays overall estimates. Panel B displays estimates stratified by sex/gender. Panel C displays estimates stratified by household income level. Annual prevalence estimates were obtained using multinomial logistic regression adjusted by age and US region (details in Methods and eMethods). Brackets represent 95% confidence intervals. Short-sleep duration was defined as self-reported sleep duration of fewer than 7 (<7) hours in a 24-hour period.

**Figure 2.**

Title: Annual Estimated Prevalence of Long-Sleep Duration by Race and Ethnicity Among US Adults.

Legend: Data source is the National Health Interview Survey from years 2004 to 2018. Panel A displays overall estimates. Panel B displays estimates stratified by sex/gender. Panel C displays estimates stratified by household income level. Annual prevalence estimates were obtained using multinomial logistic regression adjusted by age and US region (details in Methods and eMethods). Brackets represent 95% confidence intervals. Long-sleep duration was defined as self-reported sleep duration of more than 9 hours (>9) in a 24-hour period.

**Figure 3.**

medRxiv preprint doi: https://doi.org/10.1101/2021.10.31.21265202; this version posted February 16, 2022. The copyright holder for this preprint (which was not certified by peer review) is the author/funder, who has granted medRxiv a license to display the preprint in perpetuity. It is made available under a CC-BY-NC-ND 4.0 International license .

Title: Relationship Between Age and Short- and Long-Sleep Duration by Race/Ethnicity Among US Adults.

Legend: Data source is the National Health Interview Survey from years 2004 to 2018. Brackets represent 95% confidence intervals. Short-sleep duration was defined as self-reported sleep duration of fewer than 7 (<7) hours in a 24-hour period. Long-sleep duration was defined as self-reported sleep duration of more than 9 (>9) hours in a 24-hour period**.** Prevalence estimates for each age group were obtained using multinomial logistic regression (details in Methods and eMethods).

## TABLES

### Table 1. Study Population Characteristics.

| | Asian Individuals | Black Individuals | Latino/Hispanic Individuals | White Individuals | All |
|---|---|---|---|---|---|
| Sample size, n [N=429,195] | 22,924 | 61,226 | 71,567 | 273,478 | 429,195 |
| Age (years), median (IQR) | 42 (31–55) | 42 (29–56) | 38 (28–51) | 48 (33–62) | 46 (31–60) |
| Age category, % (95% CI) | | | | | |
| 18–39 years | 44.6 (43.5-45.6) | 44.8 (44.1-45.5) | 53.7 (53.0-54.3) | 34.5 (34.0-34.9) | 39.0 (38.6-39.4) |
| 40–64 years | 42.1 (41.2-43.0) | 42.2 (41.7-42.8) | 37.2 (36.7-37.7) | 44.7 (44.4-45.1) | 43.2 (42.9,43.5) |
| ≥65 years | 13.4 (12.7-14.0) | 12.9 (12.5-13.3) | 9.1 (8.8-9.5) | 20.8 (20.5-21.1) | 17.8 (17.5-18.0) |
| Women, % (95% CI) | 52.8 (52.0-53.6) | 55.0 (54.5-55.6) | 49.3 (48.8-49.8) | 51.6 (51.4-51.8) | 51.7 (51.5-51.9) |
| US Citizenship, % (95% CI) [n=428,343] | 69.7 (68.5-70.8) | 95.3 (94.9-95.6) | 65.2 (64.3-66.1) | 98.5 (98.4-98.5) | 91.8 (91.5-92.0) |
| Education level, % (95% CI) [n=426,934] | | | | | |
| Less than high school | 9.4 (8.8-10.1) | 16.8 (16.3-17.3) | 35.3 (34.5-36.0) | 9.5 (9.3-9.7) | 14.1 (13.8-14.4) |
| High school diploma /GED | 26.8 (26.5-27.1) | 30.3 (29.7-30.9) | 26.5 (26.0-27.0) | 26.8 (26.5-27.1) | 26.6 (26.4-26.9) |
| Some college | 22.3 (21.4-23.1) | 33.3 (32.7-34.0) | 25.0 (24.4-25.5) | 31.4 (31.1-31.7) | 30.2 (30.0-60.5) |
| ≥Bachelor's degree | 32.3 (31.8-32.8) | 19.6 (19.0-20.2) | 13.3 (12.8-13.7) | 32.3 (31.8-32.8) | 29.1 (28.6-29.5) |
| Annual income <200% federal poverty level,[a] % (95% CI) | 28.0 (24.9-31.3) | 46.4 (44.1-48.7) | 51.4 (49.4-48.7) | 24.0 (23.0-25.0) | 30.8 (29.9-31.7) |
| Uninsured at the time of interview, % (95% CI) [n=427,762] | 12.0 (11.4-12.6) | 18.1 (17.6-18.6) | 33.4 (32.6-34.2) | 10.3 (10.1-10.6) | 14.7 (14.5-15.0) |
| US region,[b] % (95% CI) | | | | | |
| Northeast | 19.7 (18.4-21.2) | 15.9 (15.1-16.8) | 13.7 (12.8-14.6) | 18.9 (18.4-19.5) | 17.8 (17.4-18.3) |
| Midwest | 13.1 (12.0-14.2) | 17.5 (16.6-18.5) | 9.2 (8.3-10.0) | 28.0 (27.3-28.7) | 23.2 (22.7-23.8) |
| South | 22.0 (20.6-23.5) | 58.2 (56.8-59.6) | 36.6 (35.1-38.1) | 33.8 (33.0-34.5) | 36.5 (35.8-37.1) |
| West | 45.2 (43.3-47.1) | 8.4 (7.9-8.9) | 40.6 (39.0-42.2) | 19.4 (18.8-20.0) | 22.5 (22.0-23.1) |
| Married or living with partner, % (95% CI) [n=427,923] | 64.5 (63.5-65.5) | 34.5 (33.9-35.1) | 53.0 (52.4-53.6) | 57.8 (57.3-58.2) | 54.7 (54.3-55.0) |
| Employment status, % (95% CI) [n=428,865] | | | | | |



medRxiv preprint doi: https://doi.org/10.1101/2021.10.31.21265202; this version posted February 16, 2022. The copyright holder for this preprint (which was not certified by peer review) is the author/funder, who has granted medRxiv a license to display the preprint in perpetuity. It is made available under a CC-BY-NC-ND 4.0 International license.

| | Asian Individuals | Black Individuals | Latino/Hispanic Individuals | White Individuals | All |
|---|---|---|---|---|---|
| With a job/Working | 65.1 (64.2-66.0) | 59.9 (59.2-60.5) | 65.3 (64.7-65.9) | 62.3 (61.9-62.7) | 62.6 (62.3-62.9) |
| Not in labor force | 30.8 (29.9-31.7) | 31.9 (31.2-32.5) | 29.1 (28.5-29.7) | 34.3 (33.9-34.6) | 33.0 (32.7-33.4) |
| Unemployed | 4.1 (3.8-4.4) | 8.3 (8.0-8.6) | 5.7 (5.4-5.9) | 3.5 (3.4-3.6) | 4.4 (4.3-4.5) |
| Poor or fair health, % (95% CI) | 8.9 (8.4-9.4) | 17.7 (17.3-18.2) | 13.8 (13.4-14.2) | 11.7 (11.5-12.0) | 12.6 (12.4-12.8) |
| Comorbidities, % (95% CI) | | | | | |
| Hypertension | 22.2 (21.4-23.0) | 36.2 (35.6-36.9) | 20.7 (20.3-21.2) | 30.4 (30.1-30.7) | 29.3 (29.0-29.5) |
| Diabetes | 7.7 (7.3-8.2) | 11.6 (11.2-11.9) | 9.1 (8.8-9.4) | 8.2 (8.1-8.4) | 8.7 (8.6-8.8) |
| Prior stroke/MI | 2.7 (2.4-3.3) | 5.4 (5.2-5.7) | 3.1 (2.9-3.3) | 6.0 (5.9-6.1) | 5.3 (5.2-5.4) |
| Cancer | 3.1 (2.9-3.4) | 4.2 (4.0-4.4) | 2.9 (2.8-3.1) | 10.6 (10.4-10.7) | 8.3 (8.2-8.4) |
| Emphysema/Chronic bronchitis | 1.8 (1.6-2.0) | 4.6 (4.4-4.8) | 2.8 (2.6-2.9) | 5.8 (5.6-5.9) | 5.0 (4.9-5.1) |
| Current smoker, % (95% CI) | 9.6 (9.1-10.1) | 18.8 (18.3-19.3) | 12.5 (12.2-12.9) | 19.6 (19.3-19.9) | 18.0 (17.8-18.2) |
| Obese (BMI ≥30 kg/m2), % (95% CI) | 9.7 (9.2-10.3) | 37.5 (36.9-38.1) | 30.9 (30.-31.4) | 27.0 (26.8-27.3) | 28.0 (27.7-28.2) |

Abbreviations: BMI, body mass index; CI, confidence interval; GED, general equivalency diploma; IQR, interquartile range; MI, myocardial infarction.
Legend: All percentages presented here are weighted percentages.
Footnotes:
[a] Annual household income was categorized relative to the respective year's federal poverty level from the US Census Bureau into middle/high income (≥200%) and low income (<200%). The weighted proportion of individuals with annual income <200% of the federal poverty level was estimated using multiple imputation.
[b] Based on where the housing unit of the survey participant was located. The 4 regions correspond to the regions recognized by the Census Bureau.



medRxiv preprint doi: https://doi.org/10.1101/2021.10.31.21265202; this version posted February 16, 2022. The copyright holder for this preprint (which was not certified by peer review) is the author/funder, who has granted medRxiv a license to display the preprint in perpetuity. It is made available under a CC-BY-NC-ND 4.0 International license .

**Table 2. Change in Short-Sleep Duration and Long-Sleep Duration Prevalence by Race and Ethnicity, 2004 to 2018.**

| | **Asian individuals** Percentage points (95% CI) | **P value** | **Black individuals** Percentage points (95% CI) | **P value** | **Latino/Hispanic individuals** Percentage points (95% CI) | **P value** | **White individuals** Percentage points (95% CI) | **P value** |
|---|---|---|---|---|---|---|---|---|
| **Short Sleep (<7 hours)** | | | | | | | | |
| *Absolute change in prevalence, 2004–2018* | | | | | | | | |
| All | +1.58 (-2.95 to 6.10) | 0.50 | +6.39 (3.32 to 9.46) | <0.001 | +6.61 (4.03 to 9.20) | <0.001 | +3.22 (2.06 to 4.38) | <0.001 |
| Women | +4.02 (-2.35 to 10.40) | 0.22 | +7.07 (3.07 to 11.07) | <0.001 | +4.44 (1.10 to 7.77) | 0.009 | +3.69 (2.13 to 5.26) | <0.001 |
| Men | -0.84 (-7.40 to 5.72) | 0.80 | +5.67 (1.20 to 10.14) | 0.01 | +8.75 (4.84 to 12.66) | <0.001 | +2.72 (1.12 to 4.31) | 0.001 |
| Low income | +3.24 (-6.94 to 13.41) | 0.53 | +8.14 (3.57 to 12.72) | <0.001 | +6.57 (2.77 to 10.38) | <0.001 | +5.02 (2.65 to 7.39) | <0.001 |
| Mid/high income | +0.98 (-4.24 to 6.20) | 0.71 | +4.97 (0.77 to 9.18) | 0.02 | +6.04 (2.33 to 9.75) | 0.001 | +2.96 (1.63 to 4.28) | <0.001 |
| *Difference with White, 2004* | | | | | | | | |
| All | +3.65 (0.20 to 7.09) | 0.04 | +7.51 (5.45 to 9.57) | <0.001 | -0.95 (-2.73 to 0.82) | 0.29 | - | - |
| Women | +2.73 (-2.16 to 7.62) | 0.27 | +8.69 (5.97 to 11.41) | <0.001 | +0.40 (-1.84 to 2.63) | 0.73 | - | - |
| Men | +4.40 (-0.59 to 9.39) | 0.08 | +6.18 (3. 21 to 9.16) | <0.001 | -2.36 (-4.87 to 0.15) | 0.07 | - | - |
| Low income | +1.49 (-6.30 to 9.28) | 0.71 | +1.49 (-1.59 to 4.56) | 0.34 | -6.06 (-8.69 to -3.42) | <0.001 | - | - |
| Mid/high income | +4.24 (0.33 to 8.16) | 0.03 | +10.23 (7.31 to 13.16) | <0.001 | +1.54 (-1.16 to 4.25) | 0.26 | - | - |
| *Difference with White, 2018* | | | | | | | | |
| All | +2.00 (-1.15 to 5.16) | 0.21 | +10.68 (8.12 to 13.24) | <0.001 | +2.44 (0.23 to 4.65) | 0.03 | - | - |
| Women | +3.06 (-1.31 to 7.43) | 0.17 | +12.07 (8.74 to 15.39) | <0.001 | +1.14 (-1.79 to 4.06) | 0.45 | - | - |
| Men | +0.84 (-3.71 to 5.39) | 0.72 | +9.14 (5.44 to 12.84) | <0.001 | +3.68 (0.28 to 7.07) | 0.03 | - | - |
| Low income | -0.30 (-7.26 to 6.66) | 0.93 | +4.61 (0.47 to 8.74) | 0.03 | -4.51 (-8.14 to -0.88) | 0.02 | - | - |
| Mid/high income | +2.27 (-1.52 to 5.89) | 0.23 | +12.25 (8.95 to 15.55) | <0.001 | +4.62 (1.76 to 7.49) | 0.002 | - | - |



medRxiv preprint doi: https://doi.org/10.1101/2021.10.31.21265202; this version posted February 16, 2022. The copyright holder for this preprint (which was not certified by peer review) is the author/funder, who has granted medRxiv a license to display the preprint in perpetuity. It is made available under a CC-BY-NC-ND 4.0 International license.

| | **Asian individuals** Percentage points (95% CI) | **P value** | **Black individuals** Percentage points (95% CI) | **P value** | **Latino/Hispanic individuals** Percentage points (95% CI) | **P value** | **White individuals** Percentage points (95% CI) | **P value** |
|---|---|---|---|---|---|---|---|---|
| *Absolute change in difference with White, 2004–2018* | | | | | | | | |
| All | -1.64 (-6.32 to 3.03) | 0.49 | +3.17 (-0.11 to 6.46) | 0.06 | +3.39 (0.56 to 6.23) | 0.02 | - | - |
| Women | +0.33 (-6.23 to 6.89) | 0.92 | +3.38 (-0.91 to 7.68) | 0.12 | +0.74 (-2.94 to 4.43) | 0.69 | - | - |
| Men | -3.56 (-10.31 to 3.20) | 0.30 | +2.95 (-1.79 to 7.70) | 0.22 | +6.04 (1.81 to 10.26) | 0.005 | - | - |
| Low income | -1.79 (-12.24 to 8.66) | 0.74 | +3.12 (-2.03 to 8.27) | 0.24 | +1.55 (-2.94 to 6.03) | 0.50 | - | - |
| Mid/high income | -1.97 (-7.36 to 3.41) | 0.47 | +2.02 (-2.39 to 6.43) | 0.37 | +3.08 (-0.86 to 7.02) | 0.13 | - | - |
| **Long Sleep (>9 hours)** | | | | | | | | |
| *Absolute change in prevalence, 2004–2018* | | | | | | | | |
| All | -0.12 (-1.84 to 1.60) | 0.89 | -1.24 (-2.68 to 0.20) | 0.09 | -1.42 (-2.52 to -0.32) | 0.01 | +0.17 (-0.34 to 0.68) | 0.51 |
| Women | -0.81 (-3.42 to 1.80) | 0.54 | -0.51 (-2.32 to 1.30) | 0.58 | -2.05 (-3.46 to -0.64) | 0.004 | +0.15 (-0.43 to 0.74) | 0.61 |
| Men | +0.44 (-1.61 to 2.48) | 0.68 | -2.13 (-4.24 to -0.02) | 0.05 | -0.78 (-2.41 to 0.89) | 0.36 | +0.28 (-0.42 to 0.97) | 0.44 |
| Low income | -2.30 (-6.81 to 2.21) | 0.32 | -2.12 (-4.65 to 0.41) | 0.10 | -1.39 (-3.01 to 0.24) | 0.09 | +0.72 (-0.47 to 1.91) | 0.24 |
| Mid/high income | +0.78 (-0.80 to 2.36) | 0.34 | -0.51 (-2.17 to 1.16) | 0.55 | -1.28 (-2.88 to 0.32) | 0.12 | +0.18 (-0.34 to 0.69) | 0.50 |
| *Difference with White, 2004* | | | | | | | | |
| All | -0.92 (-2.41 to 0.56) | 0.22 | +2.90 (1.81 to 3.99) | <0.001 | +1.09 (0.33 to 1.85) | 0.005 | - | - |
| Women | -0.11 (-2.35 to 2.13) | 0.92 | +2.49 (1.17 to 3.80) | <0.001 | +1.54 (0.46 to 2.61) | 0.005 | - | - |
| Men | -1.72 (-3.48 to 0.04) | 0.06 | +3.41 (1.69 to 5.12) | <0.001 | +0.66 (-0.46 to 1.79) | 0.25 | - | - |
| Low income | -0.06 (-4.20 to 4.08) | 0.98 | +3.49 (1.52 to 5.45) | <0.001 | -0.34 (-1.57 to 0.90) | 0.59 | - | - |
| Mid/high income | -1.40 (-2.61 to -0.18) | 0.02 | +1.47 (0.26 to 2.68) | 0.02 | +1.03 (-0.14 to 2.21) | 0.09 | - | - |
| *Difference with White, 2018* | | | | | | | | |
| All | -1.27 (-2.25 to -0.29) | 0.01 | +1.44 (0.39 to 2.48) | 0.007 | -0.55 (-1.47 to 0.36) | 0.24 | - | - |
| Women | -1.07 (-2.55 to 0.40) | 0.15 | +1.83 (0.45 to 3.20) | 0.009 | -0.67 (-1.74, 0.41) | 0.23 | - | - |



medRxiv preprint doi: https://doi.org/10.1101/2021.10.31.21265202; this version posted February 16, 2022. The copyright holder for this preprint (which was not certified by peer review) is the author/funder, who has granted medRxiv a license to display the preprint in perpetuity. It is made available under a CC-BY-NC-ND 4.0 International license.

| | **Asian individuals** Percentage points (95% CI) | **P value** | **Black individuals** Percentage points (95% CI) | **P value** | **Latino/Hispanic individuals** Percentage points (95% CI) | **P value** | **White individuals** Percentage points (95% CI) | **P value** |
|---|---|---|---|---|---|---|---|---|
| Men | -1.56 (-2.81 to -0.30) | 0.02 | +1.00 (-0.41 to 2.42) | 0.16 | -0.39 (-1.81 to 1.03) | 0.59 | - | - |
| Low income | -3.08 (-5.23 to -0.94) | 0.005 | +0.65 (-1.34 to 2.64) | 0.52 | -2.45 (-4.04 to -0.85) | 0.003 | - | - |
| Mid/high income | -0.79 (-1.93 to 0.35) | 0.17 | +0.79 (-0.46 to 2.05) | 0.22 | -0.42 (-1.62 to 0.78) | 0.49 | - | - |
| *Absolute change in difference with White, 2004–2018* | | | | | | | | |
| All | -0.34 (-2.12 to 1.43) | 0.70 | -1.46 (-2.98 to 0.05) | 0.06 | -1.65 (-2.84 to -0.45) | 0.007 | - | - |
| Women | -0.96 (-3.64 to 1.71) | 0.48 | -0.66 (-2.56 to 1.24) | 0.50 | -2.20 (-3.72 to -0.68) | 0.005 | - | - |
| Men | +0.16 (-2.00 to 2.32) | 0.88 | -2.40 (-4.63 to -0.18) | 0.03 | -1.05 (-2.86 to 0.76) | 0.25 | - | - |
| Low income | -3.02 (-7.68 to 1.64) | 0.20 | -2.84 (-5.64 to -0.04) | 0.05 | -2.11 (-4.12 to -0.10) | 0.04 | - | - |
| Mid/high income | +0.61 (-1.06 to 2.27) | 0.47 | -0.68 (-2.42 to 1.07) | 0.47 | -1.45 (-3.13 to 0.23) | 0.09 | - | - |

Data source is the National Health Interview Survey from years 2004 to 2018. Short-sleep duration was defined as fewer than 7 (<7) hours of sleep in a 24-hour period. Long-sleep duration was defined as more than 9 (>9) hours of sleep in a 24-hour period. For change in prevalence and change in difference: a positive sign (+) means the prevalence (or its difference with White individuals) increased and a negative sign (-) means it decreased. Prevalence estimates were adjusted by age and region.

Abbreviations: CI, confidence interval



medRxiv preprint doi: https://doi.org/10.1101/2021.10.31.21265202; this version posted February 16, 2022. The copyright holder for this preprint (which was not certified by peer review) is the author/funder, who has granted medRxiv a license to display the preprint in perpetuity. It is made available under a CC-BY-NC-ND 4.0 International license .

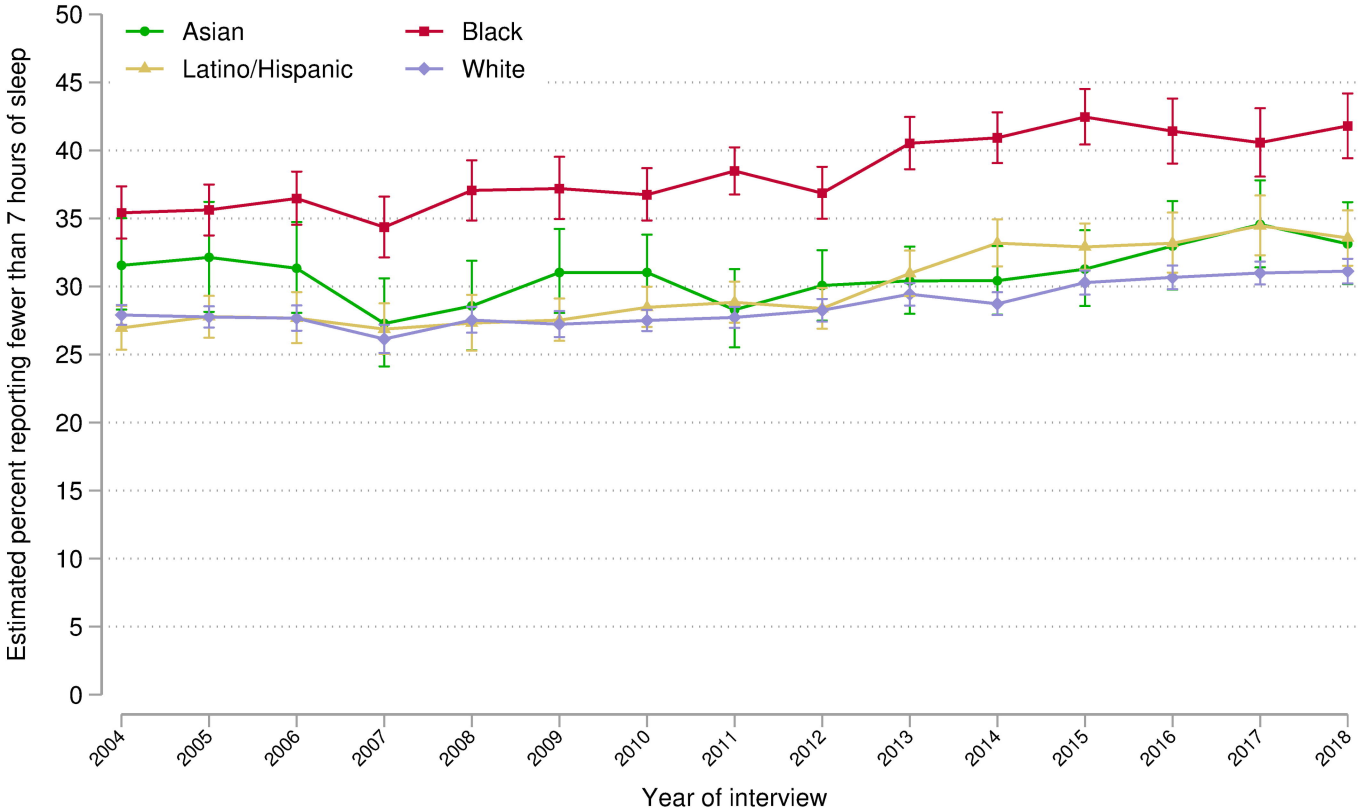
Asian
Black
Latino/Hispanic
White
Estimated percent reporting fewer than 7 hours of sleep
0
5
10
15
20
25
30
35
40
45
50
2004
2005
2006
2007
2008
2009
2010
2011
2012
2013
2014
2015
2016
2017
2018
Year of interview

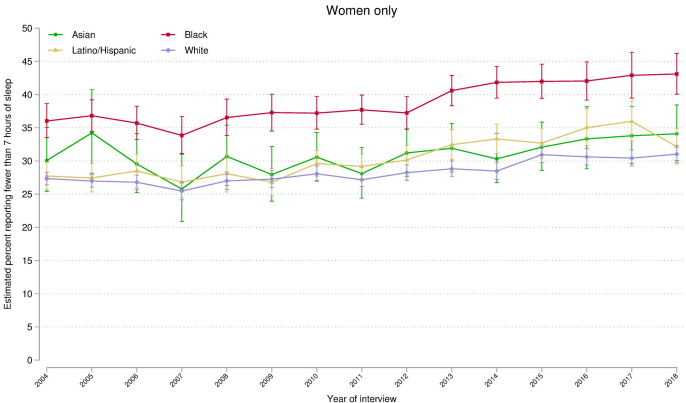
Women only
Asian
Black
Latino/Hispanic
White
Estimated percent reporting fewer than 7 hours of sleep
0
5
10
15
20
25
30
35
40
45
50
2004
2005
2006
2007
2008
2009
2010
2011
2012
2013
2014
2015
2016
2017
2018
Year of interview

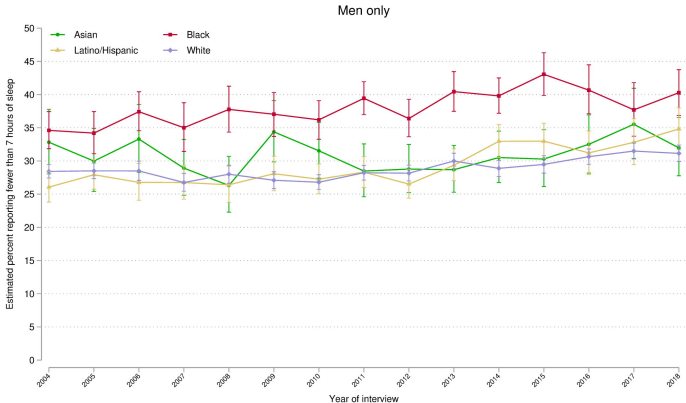
Men only
Asian
Black
Latino/Hispanic
White
Estimated percent reporting fewer than 7 hours of sleep
0
5
10
15
20
25
30
35
40
45
50
2004
2005
2006
2007
2008
2009
2010
2011
2012
2013
2014
2015
2016
2017
2018
Year of interview

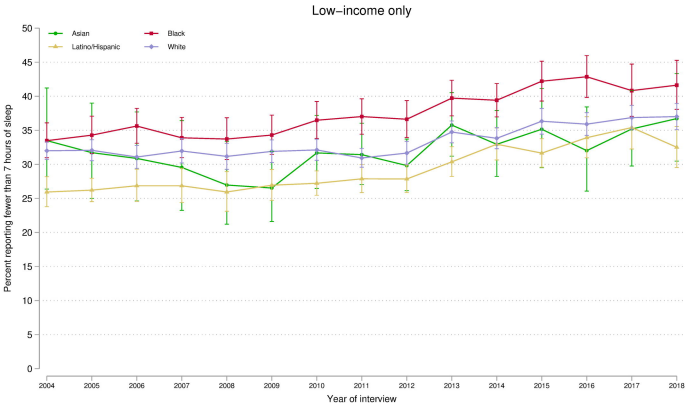
Low−income only
Asian
Black
Latino/Hispanic
White
Percent reporting fewer than 7 hours of sleep
0
5
10
15
20
25
30
35
40
45
50
2004
2005
2006
2007
2008
2009
2010
2011
2012
2013
2014
2015
2016
2017
2018
Year of interview

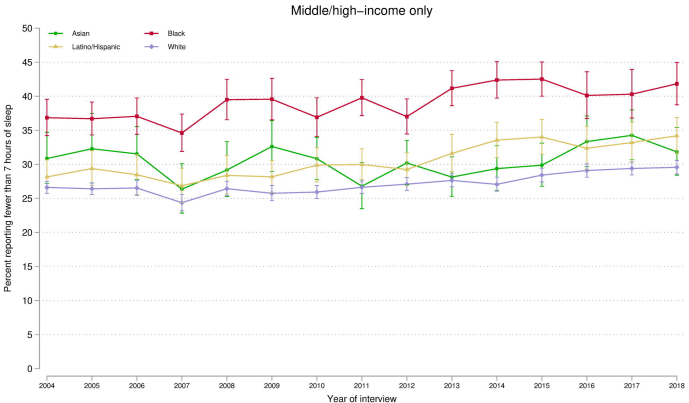
Middle/high−income only
Asian
Black
Latino/Hispanic
White
Percent reporting fewer than 7 hours of sleep
0
5
10
15
20
25
30
35
40
45
50
2004
2005
2006
2007
2008
2009
2010
2011
2012
2013
2014
2015
2016
2017
2018
Year of interview

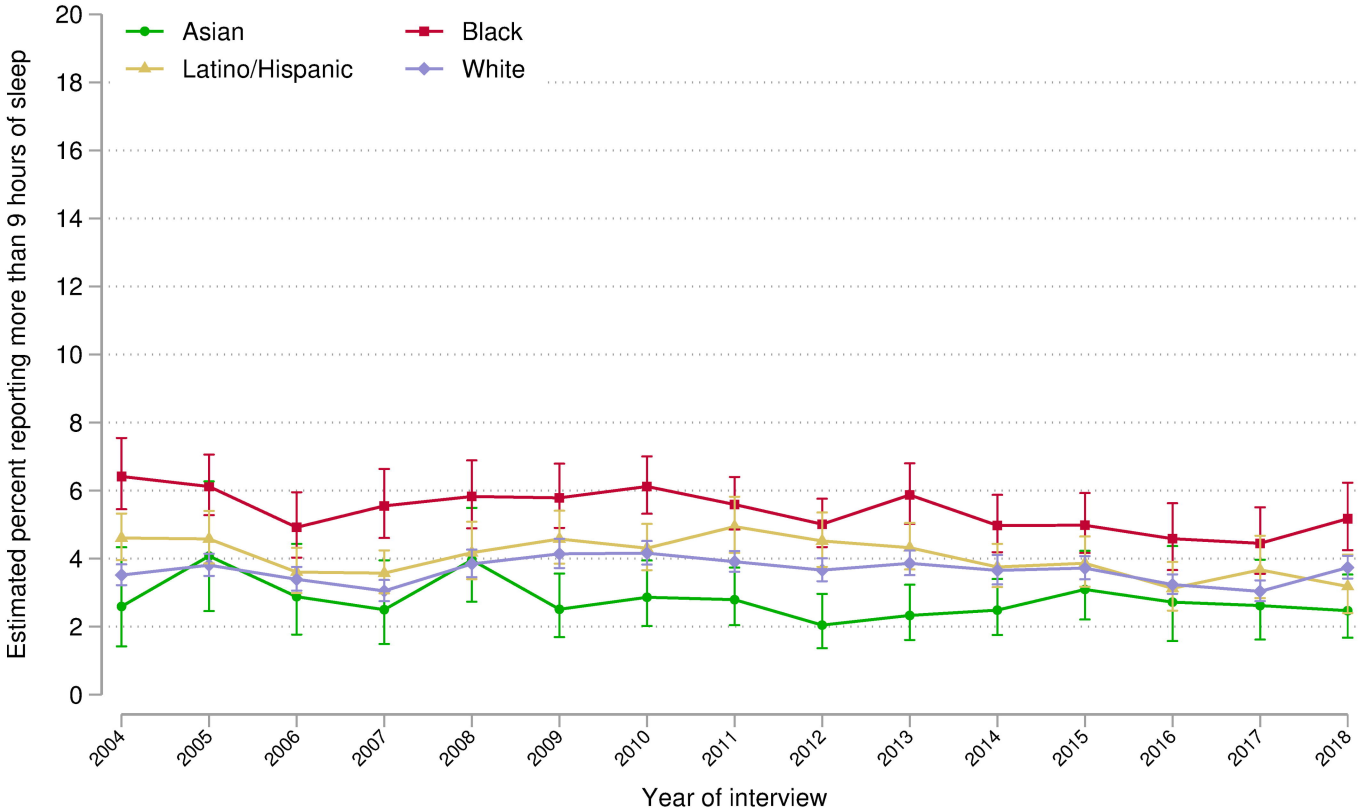
Asian
Black
Latino/Hispanic
White
Estimated percent reporting more than 9 hours of sleep
0
2
4
6
8
10
12
14
16
18
20
2004
2005
2006
2007
2008
2009
2010
2011
2012
2013
2014
2015
2016
2017
2018
Year of interview

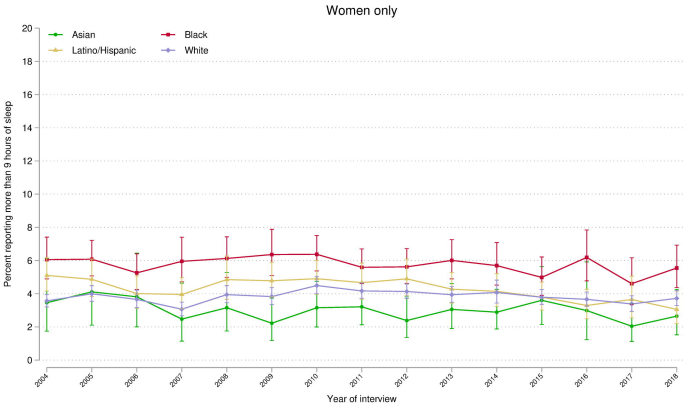
Women only
Asian
Black
Latino/Hispanic
White
Percent reporting more than 9 hours of sleep
0
2
4
6
8
10
12
14
16
18
20
2004
2005
2006
2007
2008
2009
2010
2011
2012
2013
2014
2015
2016
2017
2018
Year of interview

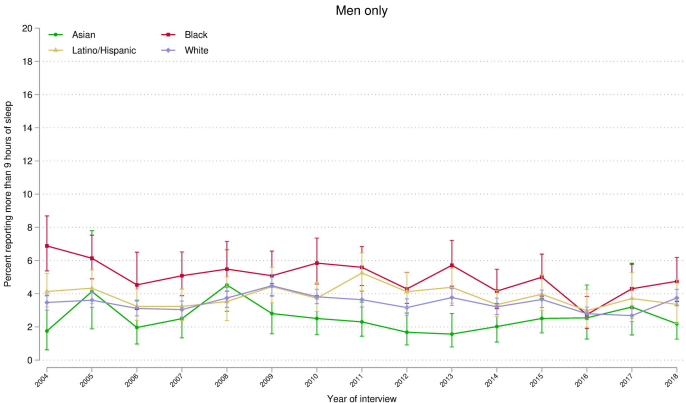
Men only
Asian
Black
Latino/Hispanic
White
Percent reporting more than 9 hours of sleep
0
2
4
6
8
10
12
14
16
18
20
2004
2005
2006
2007
2008
2009
2010
2011
2012
2013
2014
2015
2016
2017
2018
Year of interview

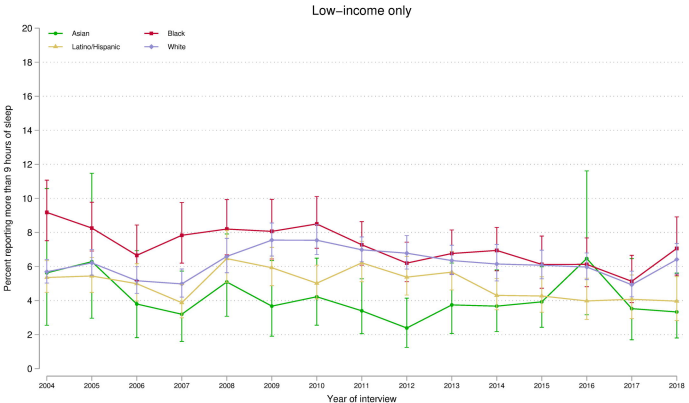
Low−income only
Asian
Black
Latino/Hispanic
White
Percent reporting more than 9 hours of sleep
Year of interview
0
2
4
6
8
10
12
14
16
18
20
2004
2005
2006
2007
2008
2009
2010
2011
2012
2013
2014
2015
2016
2017
2018

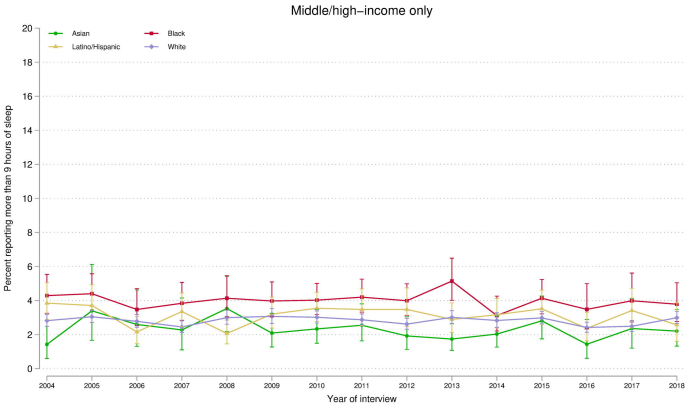
Middle/high−income only
Asian
Black
Latino/Hispanic
White
Percent reporting more than 9 hours of sleep
Year of interview
0
2
4
6
8
10
12
14
16
18
20
2004
2005
2006
2007
2008
2009
2010
2011
2012
2013
2014
2015
2016
2017
2018

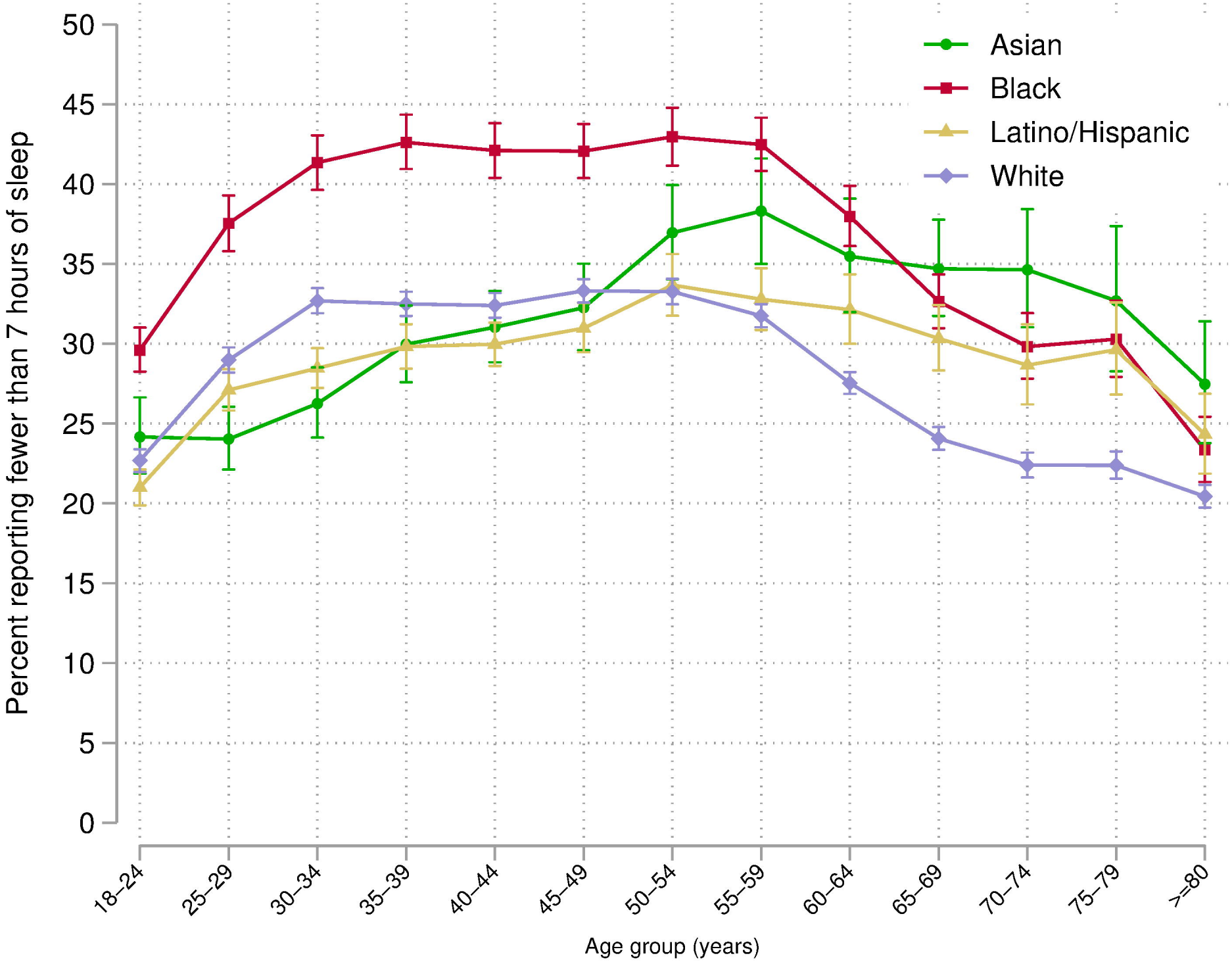
Asian
Black
Latino/Hispanic
White
Percent reporting fewer than 7 hours of sleep
0
5
10
15
20
25
30
35
40
45
50
18–24
25–29
30–34
35–39
40–44
45–49
50–54
55–59
60–64
65–69
70–74
75–79
>=80
Age group (years)

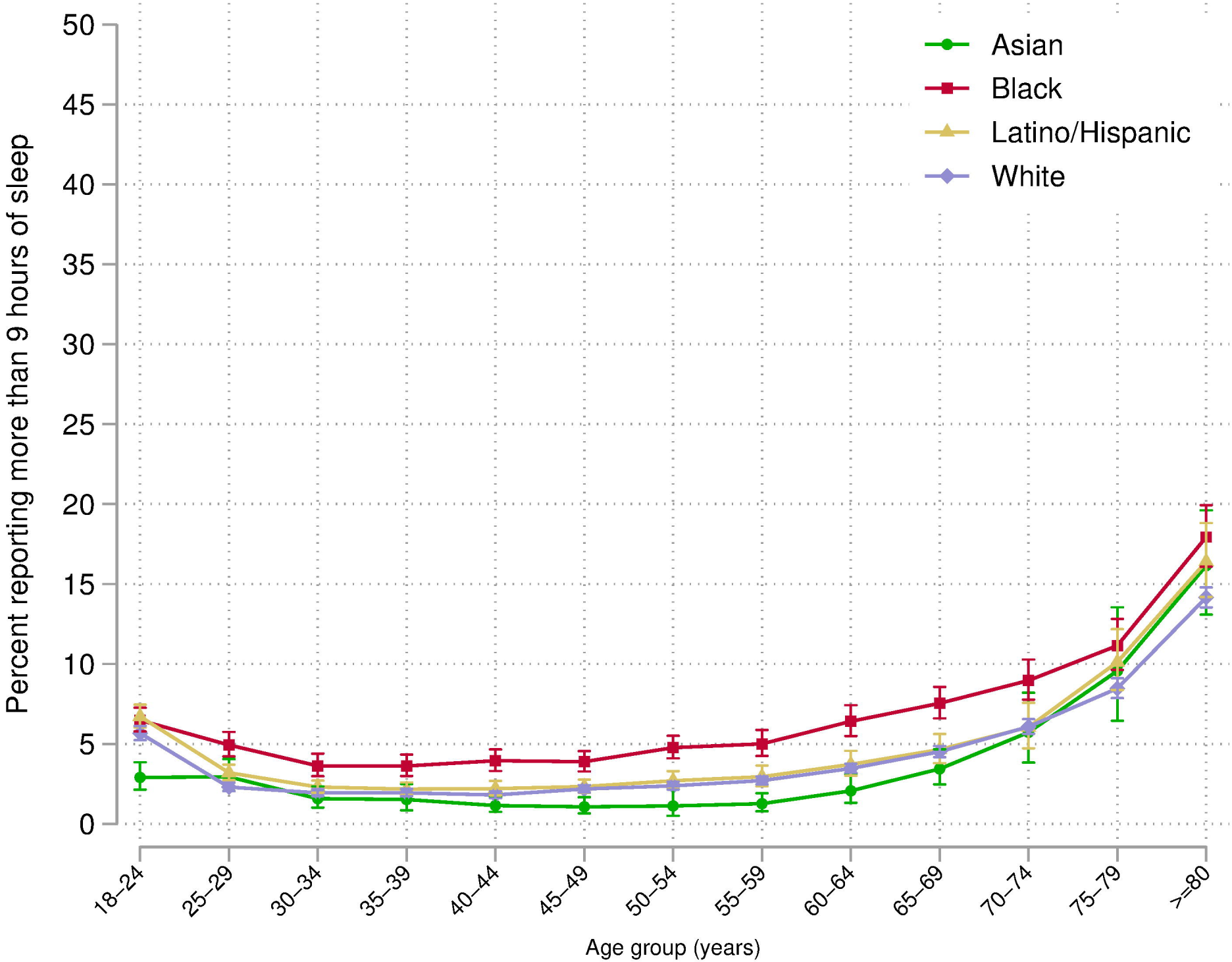
Asian
Black
Latino/Hispanic
White
Percent reporting more than 9 hours of sleep
0
5
10
15
20
25
30
35
40
45
50
18–24
25–29
30–34
35–39
40–44
45–49
50–54
55–59
60–64
65–69
70–74
75–79
>=80
Age group (years)