ORIGINAL RESEARCH

Adamik B. et al

Heterogenous pattern of the inflammasome-related markers in the critically ill COVID-19 patients at the ICU admission.

Barbara Adamik[1] barbara.adamik@umed.wroc.pl

Magdalena Ambrożek-Latecka[2] magdalena.ambrozek-latecka@cmkp.edu.pl

Barbara Dragan[1] barbara.dragan@umed.wroc.pl

Aldona Jeznach[3] aldona.jeznach@cmkp.edu.pl

Jakub Śmiechowicz[1] jakub.smiechowicz@umed.wroc.pl

Waldemar Goździk[1] waldemar.gozdzik@umed.wroc.pl

Tomasz Skirecki[2,3*] tskirecki@cmkp.edu.pl

[1] Department of the Anaesthesiology and Intensive Therapy, Wroclaw Medical University, Wroclaw, Poland;

[2]Department of Clinical Cytology, Centre of Postgraduate Medical Education, Warsaw, Poland

[3]Laboratory of Flow Cytometry, Centre of Postgraduate Medical Education, Warsaw, Poland

Correspondence: Tomasz Skirecki

Laboratory of Flow Cytometry

Centre of Postgraduate Medical Education

Marymoncka 99/103

01-813 Warsaw

Poland

Tel +48 22 5693830

Fax +48 22 5693700

Email tskirecki@cmkp.edu.pl

Abstract:

Purpose: Development of targeted biological therapies for COVID-19 requires reliable biomarkers that could help indicate the responding patients. Hyperactivation of the inflammasome by SARS-CoV2 virus is hypothesized to contribute to severe course of the COVID-19 disease. Therefore, we aimed to evaluate the prognostic value of several inflammasome-related cytokines and proteins at the admission to the intensive care unit (ICU).

Patients and methods: Plasma samples were obtained from 45 critically ill COVID-19 patients and from 10 patients with severe traumatic brain injury (TBI) at the admission to the ICU. The concentration of IL-1α, IL-1β, IL-18, IL-1RA, galectin-1, ASC, LDH, ferritin, and gasdermin D were analyzed. A novel cell-free caspase-1 plasma assay was developed by inhibitor-based immunoprecipitation followed by Western Blot. Demographic and clinical characteristics were recorded.

Results: The inflammasome-related biomarkers were in similar concentration in COVID-19 and TBI patients except for galectin-1 being lower in the former. None of the tested markers were related to the outcome, length of stay or development of secondary infections. Patients with SOFA score of >9 at admission who were at high risk of death had significantly higher galectin-1 but lower IL-1RA in comparison to low-risk patients. Weak but significant correlations were observed between: IL-1α and platelets, IL-1β and platelets, ferritin and INR. Activated caspase-1 p35 was detectable in 12/22 COVID-19 patients but in none of the TBI patients. Its presence was related with higher fibrinogen and lower D-dimers. It was also significantly higher in patients with SOFA>9.

Conclusion: Our results indicate that the activation of the inflammasome in critically ill COVID-19 patients is a heterogenous process and is not directly related with outcome. Therefore, potential interventions aimed at the inflammasome pathway in this group of patients may be of limited effectiveness and should be biomarker-guided.

Keywords: SARS-CoV2, biomarker, inflammation, caspase-1, critical care, interleukin-1

Introduction

Infection with the respiratory SARS-CoV2 virus causes the coronavirus disease 2019 (COVID-19) which ranges from asymptomatic infection through mild and severe disease (pneumonia) to critical disease which has a form of the acute respiratory distress syndrome (ARDS) or sepsis and septic shock[1]. This range of severity is reflected by the mortality ranges which reaches approx. 40% in critically ill patients[2]. Although other coronavirues can infect humans, the COVID-19 is characterized by unique pathogenesis making it a distinct disease[3]. Aside from respiratory support, the only widely accepted treatment for COVID-19 is dexamethasone and recently tocilizumab[1].

There is an urgent need to develop efficient therapies for COVID-19 and it becomes apparent that as in the case of bacterial sepsis, a biomarker-guided personalized approach is a prerequisite for successful biological therapies[4]. Since early pandemics we among others have proposed that the unbalanced inflammasome signaling may be a key process in the pathogenesis of COVID-19[5,6]. Briefly, inflammasomes are multiprotein complexes activated by various stimuli such as dsDNA (Absent in Melanoma, AIM2), potassium efflux and reactive oxygen species (NLR Family Pyrin Domain Containing 3, NLRP3)[7]. Upon activation, the receptor proteins oligomerize and recruit adaptor proteins (apoptosis-associated speck-like protein, ASC) and pro-caspase-1. Then pro-caspase-1 undergoes autoproteolysis to its active form which then can cleave pro-interleukin-1α, β, -18 and gasdermin D (GSDMD). N-terminal GSDMD can form pores in the cell membrane which leads to the release of the cleaved cytokines as well as other molecules (such as lactate dehydrogenase; alarmins) and lytic cell death called pyroptosis[7]. Indeed, it has been demonstrated that the inflammasome is activated in the lungs of COVID-19 patients[8,9] and can be activated in the circulating monocytes[10]. However, the status of inflammasome reactivity in the blood myeloid cells appears complexed[11]. Although some studies showed an increase in concentrations of pro-inflammatory cytokines with increasing severity of COVID-19[12], there is a lack of studies focused on critically ill COVID-19 patients who are at the highest risk of death. Nevertheless, there are ongoing clinical trials with direct (Dapansutrile, Colchicine) inflammasome

83 inhibitors and indirect (Disulfiram, a GSDMD inhibitor). Also, recently two studies on the IL-1R
84 antagonist in COVID-19 were published with opposite results[13,14].
85 In this study, we aimed to evaluate the prognostic utility of selected plasma proteins
86 related to inflammasome activation in critically ill COVID-19 patients. Considering the high
87 mortality and lack of effective therapies we focused on the critically ill COVID-19 patients at the
88 admission to intensive care unit (ICU). We hypothesized that biomarkers of good accuracy could
89 serve to guide immunomodulatory therapies targeting the inflammasomes.
90

91 # Material and methods

92 ## *Patients*

93 We have prospectively collected samples from 45 patients with critical COVID-19 at the
94 admission to ICU of the Wroclaw Medical University. Critical COVID-19 was defined according to
95 COVID-19 treatment guidelines[1]. Briefly, the patients filled criteria for acute respiratory distress
96 syndrome (ARDS), sepsis, septic shock, and required introduction of life-sustaining therapies[1].
97 SARS-CoV2 infection was confirmed by real-time reverse-transcriptase polymerase chain
98 reaction (RT-PCR) assay of nasal or pharyngeal swab probes. All patients were treated according
99 to the WHO guidelines[1]. All patients were administered intravenous dexamethason at a dose of 6
100 mg per day. The study protocol complies with the 1975 Declaration of Helsinki as revised in 1983.
101 Consents from the critically ill COVID-19 patients were waived due to the state of
102 unconsciousness in these patients which was accepted by the Wroclaw Medical University
103 Bioethics Committee (consent No. 394/2021). In addition, blood samples collected from patients
104 with severe traumatic brain injury (TBI) were used to compare markers of inflammasome
105 activation between cases with SARS-CoV2 infection and cases without any signs of infection. In
106 all TBI cases written informed consent was obtained from the patient or a legally authorized
107 representative (consent No.KB-391/2015). The clinical status of the patients was determined with
108 the Acute Physiology and Chronic Health Evaluation (APACHE) II score and Sequential Organ

109 Failure Assessment (SOFA) score on admission to the ICU. The APACHE II score it is routinely
110 used as a prediction tool for ICU patients and includes 12 physiological variables (the fraction of
111 inspired oxygen, partial pressure of oxygen, body temperature, mean arterial pressure, blood pH,
112 heart rate, respiratory rate, serum sodium, serum potassium, serum creatinine, hematocrit, white
113 blood cell count, and the Glasgow Coma Scale) and 2 disease-related variables (the history of
114 severe organ failure or immunocompromised and the type of ICU admission). The SOFA score is
115 routinely used in the ICU for monitoring the severity of patient's clinical condition based on the
116 status of the following systems: respiratory (PaO_2/FiO_2 index), cardiovascular (mean arterial
117 pressure and the dose of vasopressors), hepatic (bilirubin level), coagulation (platelets level),
118 renal (creatinine level/urine output), and neurological (Glasgow coma scale).
119

120 *Cytokine analysis*

121 The blood samples were collected via routinely inserted arterial cannula. 2.7 ml of peripheral
122 blood was collected into 0,109 M sodium citrate containing tubes (BD Vacutainer, BD, NJ, USA).
123 Plasma was collected after centrifugation at 2000 x g for 10 minutes and stored at -70°C. IL-1α,
124 IL-1β, IL-18, IL-1RA and galectin-1 concentrations were analyzed by Milliplex Human Multiplex
125 Assay (Merck, Germany) using the Magpix System. ACS protein was analyzed using the
126 commercially available ELISA kit (Cusabio Technology, TX, USA). Human GSDMD was analyzed
127 using commercial ELISA kit (Abclonal, MA, USA). Other analytes were measured at the certified
128 hospital clinical laboratory.
129

130 *Caspase-1 immunoprecipitation*

131 Equal volumes of plasma (200 µl) from Controls (TBI) and COVID-19 patients were treated with
132 50 µM Biotin-FAD-FMK (SantaCruz Biotechnology, CA, USA) with gentle rotation at 4°C
133 overnight. Then, 10 µl of Streptavidin Sepharose Bead Conjugate (Cell Signalling Technology,
134 MA, USA) was added to plasma samples and incubated for 5h with gentle rotation at 4°C. The
135 biotin-streptavidin bead complexes were centrifuged for 5 min at 2300 x g and washed 5 times

136 using 1 x Ripa Lysis buffer (Millipore) supplemented with Protease Inhibitor Cocktail (Millipore)
137 and 1 mM PMSF. Pellet samples were suspended in 4 x Laemmli buffer and boiled for 3 min in
138 94°C. For detection of the active forms' caspase-1 the pulled down immunocomplexes were
139 separated in 15 % SDS - PAGE gels following by wet electrotransfer onto PVDF membranes.
140 Non-specific bindings were blocked in TBS-T with 5 % non – fat milk for 1 h in room temperature.
141 Membranes were incubated with anti – Caspase-1 (cleaved 297; 1:1000 dilution; GenTex)
142 overnight at 4°C. Rabbit polyclonal antibody (1: 10000 dilution; Vector Laboratories, Inc.) was
143 used to detect primary antibody. Signals were visualized by WesternBright® ECL HRP substrate
144 (Advansta) using UVITEC gel documentation system. Densitometric analysis was done by
145 GelAnalyzer 19.1.
146

147 ### *Statistical analysis*

148 Normality of data was tested using the Shapiro-Wilk test. Continuous variables are expressed as
149 median values and interquartile ranges whereas categorical variables are presented as
150 frequencies with percentages. Categorical variables were compared using the Fisher's exact test.
151 Continuous variables were compared using the Mann-Whitney test. Receiver operating
152 characteristic (ROC) curves were constructed to calculate area under the curve (AUC) of the
153 investigated parameters. The cut-off values were indicated using the Youden's index method.
154 Correlations between variables were tested using the Spearman's test. Logistic regression
155 analysis was performed to test the relationship between biomarkers and the risk of death or
156 development of secondary infections. Statistica 13.1 software was used for calculations and
157 GraphpadPrism 9.0 was used to create graphs. Statistical significance was determined as $p <$
158 0.05.

159 ## Results

160 ### *Clinical characteristics of the patient's population*

161 We have enrolled forty-five critically ill COVID-19 patients with RT-PCR confirmed SARS-CoV2
162 infection. The clinical and demographic characteristic of the group is presented in **Tab. 1**. This
163 group included 24 males (53%) and 21 females and the median age was 58 years (IQ: 43-68). At
164 admission, the patients' median APACHE II score was 14 (IQ: 11-22) and SOFA score was 9
165 (IQ:7-10). The hospital mortality reached 62% and was higher than 28-day mortality which was
166 53%. The patients who did not survive were significantly older (median 64 (IQ:52-70) vs. 50 (IQ:
167 33-60) yrs.) and had higher APACHE II score in comparison to the survivors (20 (IQ:14-25) vs. 12
168 (IQ:8-13)). Most common comorbidities were hypertension and cancer; however, their occurrence
169 was not related with survival. The extra corporeal membrane oxygenation (ECMO) therapy was
170 used in 29% of non-survivors and 18% of survivors. Twelve patients were admitted with co-
171 infections with *Acinetobacter baumannii* and *Candida albicans* being the most common
172 pathogens (3/12 each) followed by the methicillin-resistant *Staphylococcus aureus* (MRSA, 2/12).
173 Twenty-one patients (47%) developed secondary infections with *A. baumannii* and *C. albicans* as
174 the most frequent pathogens (6/21 each) followed by MRSA and *Stenotrophomonas maltophilia*
175 (4/21 each).
176

177 *Markers of inflammasome activation are not outcome-related in*
178 *critically ill COVID-19 patients*

179 Firstly, we have compared the levels of IL-1α, IL-1β, IL-18, IL-1RA, galectin-1, ASC and
180 gasdermin D in the study group with the age and sex matched group of traumatic brain injury
181 (TBI) patients. Interestingly, only galectin-1 was significantly different in the critically ill COVID-19
182 patients in comparison to TBI patients (17101.84 (IQ: 10836.62 - 25551.30) pg/ml vs. 30764.20
183 (IQ: 23150.67 - 35759.48) pg/ml; p=0.007; **Fig. 1**). Then, we compared the concentration of the
184 inflammasome related markers between COVID-19 survivors and non-survivors. Neither of the
185 proteins could differentiate between these groups (**Fig. 2).** Moreover, LDH and ferritin which can
186 serve as surrogate markers of cell death and IL-1 signaling, respectively, were not increased in
187 patients with unfavorable outcome (**Tab. 2**). Other routinely monitored markers of inflammation as

188 white blood count, IL-6 or CRP were also similar in these two groups. Of the analyzed
189 parameters, only the international normalized ratio (INR) was significantly higher in the non-
190 surviving COVID-19 patients. However, logistic regression analysis did not reveal the relationship
191 between INR either other analyzed parameters and mortality ($p>0.05$). Also, there were no
192 difference in the concentrations of the analyzed biomarkers of the inflammasome response
193 between patients who were admitted with co-infections and those who were not. These results
194 indicate that inflammasome-related proteins are less elevated in critically ill COVID-19 patients at
195 ICU admission than in TBI patients and are not different between survivors and non-survivors.
196

197 *Galectin-1 and IL-1RA can stratify the severity of critically ill*
198 *COVID-19 at the admission*

199 As the SOFA score is one of the most widely used tools to stratify the critically ill patients
200 including COVID-19, we analyzed its predictive capacity in our group of patients. Indeed, the
201 ROC analysis for in-hospital mortality was characterized by the area under the curve (AUC) of
202 0.824 (95%CI: 0.703 - 0.944) which is of moderate accuracy [15]. As a predictor of death, the SOFA
203 score of 9 points was characterized by the sensitivity of 75.0% and specificity of 64.7%. Then, we
204 applied this cut-off point to divide the patients into two groups of high- and low-risk of death. The
205 high-risk patients had significantly higher level of galectin-1 in comparison to individuals at low-
206 risk (25551.30 (IQ: 15628.85 - 41048.02) pg/ml vs. 16302.72 (IQ: 8785.86 - 22040.25) pg/ml;
207 $p=0.014$, respectively). Interestingly, the high-risk group had significantly lower level of IL-1RA in
208 comparison to the low-risk patients (14.50 (IQ: 9.28 - 47.01) vs. 39.35 (IQ: 17.87 - 88.01) pg/ml;
209 $p=0.047$). The high-risk group patients were also characterized by higher white blood count
210 (17.00 (IQ: 13.40 - 20.30) $x10^6$/ml vs. 12.75 (IQ: 10.20 - 16.80) $x10^6$/ml; $p=0.034$), procalcitonin
211 (2.10 (IQ: 0.40 - 4.00) ng/mL vs 0.25 (IQ: 0.11 - 0.60) ng/L; $p=0.001$ and IL-6 (700.00 (IQ: 680.70
212 - 1890.00) pg/ml vs. 66.60 (IQ: 16.00 - 107.00) pg/ml; $p=0.001$). The frequency of co-infections
213 was not significantly different between these groups, however chronic comorbidities such as
214 coronary artery disease, heart failure and renal disease were significantly more common in the

high-risk patients. Of interest, patients who developed secondary infections had lower level of galectin-1 than those who did not (14908.51 (IQ: 8394.48 - 21,911.48) pg/ml vs. 23,839.62 (IQ: 15,628.85 - 29,846.66) pg/ml; p=0.039, however logistic regression analysis did not confirm this relationship (OR=1.00, p=0.042). There were no differences among analyzed inflammasome-related biomarkers either standard inflammatory parameters (IL-6, PCT, WBC) between patients who developed secondary infections during ICU stay and those who did not. Altogether, these results suggest that the threshold of 9 SOFA score points indicated low- and high-risk critically ill COVID-19 patients who differed in the inflammasome and inflammatory profile.

Correlations of the inflammasome-related markers with other inflammatory markers in the critically ill COVID-19

Additionally, we tested whether the concentrations of the inflammasome-related proteins are related with other measures. The Spearman's correlation test revealed a weak but significant correlation between IL-1α and IL-1β (r=0.40) and between IL-18 and IL-1RA (r=0.60) and galectin-1 (r=0.27). Gasdermin D correlated weakly with the ASC protein (r=0.44) and ferritin correlated with INR (r=0.39) and LDH (r=0.45). There was also inverse correlation between IL-1α and platelets and IL-1β and platelets count (r=-0.37 and r=-0.36, respectively). No significant correlations were found between the inflammasome-related markers and CRP, PCT, nor IL-6. These observations support the hypothesis that the plasma concentration of analyzed inflammasome-related proteins are concomitantly regulated and reflect the same cellular processes.

Cell free caspase-1 is not ubiquitously present in the circulation of critical COVID-19 patients

As secretion of IL-1 and pyroptosis can result from the activation of other than inflammasome cellular pathways[16] we decided to confirm the activation of inflammasome in the COVID-19

240 patients by development of inhibitor-based immunoprecipitation of active caspase-1 followed by
241 Western Blot detection of the specific fragments. Interestingly, the dominant form of caspase-1
242 present in the plasma was the intermediate form p35 found in 12 of 22 COVID -19 patients (**Fig.**
243 **3A**) while it was undetectable in TBI patients. In six of 22 COVID-19 patients also mature p20
244 form could be detected (**Fig. 3A**). Presence of active caspase-1 was not related with outcome
245 neither severity of the disease. There was also no difference in caspase-1 between patients with
246 coinfections. However, patients at high-risk of death defined by SOFA score >9 had significantly
247 higher amount of p35 in densitometric analysis (**Fig. 3B**) Of interest, patients with detectable p35
248 had higher fibrinogen level (7.30 g/L (IQ: 5.50 - 8.70) vs. 5.45 g/L (IQ: 4.10 - 6.30); p=0.020) and
249 lower d-dimers (1.35 µg/mL (IQ: 1.20 - 4.35) vs. 10.25 µg/mL (IQ: 6.30 - 20.90); p=0.019).

250 # Discussion

251 Our study is the first to our best knowledge that have investigated comprehensively the
252 plasma biomarkers related with inflammasome regulation in a well-defined group of critically ill
253 COVID-19 patients at the ICU admission. We found that the marked activation of inflammasome
254 defined as presence of active capsase-1 in the patient's plasma is heterogenous and not related
255 with outcome. Also, other quantitative inflammasome-related proteins and cytokines are not
256 related with outcome and only galectin-1 and IL-1RA differed in patients with low- and high-risk of
257 death.

258 In this study we have focused on the critically ill COVID-19 patients at admission to ICU
259 as this group is at high risk of death (reflected by 28-day mortality of 53% outreached by in-
260 hospital mortality of 62% in our group). Although many groups have tried to identify new potential
261 biomarkers, we have selected a panel of proteins related with different stages of the
262 inflammasome activity. It included the structural component of inflammasome, the ASC protein;
263 effector proteins cleaved by caspase-1 (IL-1α, IL-1β, IL-18), their antagonist IL-1RA and
264 gasdermin D which forms pyroptotic pores in cell membrane. Also, we measured galectin-1 and
265 LDH which are markers of inflammatory cell death[17] and ferritin which is induced by the
266 inflammasome activity[18]. Moreover, we have established a new method to analyze active

267 caspase-1 from human plasma which is based on the immunoprecipitation with biotinylated FAD-
268 FMK, a pan-caspase inhibitor followed by Western Blot to specifically detected caspase-1 forms.
269 The concentration of the measures cytokines was not different between critical COVID-19
270 and TBI patients. We choose the TBI patients for comparison as it relatively homogenous group
271 with sterile injury, age- and sex-matched. ASC, IL-1 and capase-1 were already shown to be
272 upregulated in plasma of TBI patients [19]. Although increased galectin-1 was already described in
273 COVID-19 patients [20] it was compared to healthy controls only. Here, we found higher galectin-1
274 in TBI patients than COVID-19 which suggests that the latter is not characterized by extreme
275 over-inflammatory response as suggested by some authors[3,21]. Our results expand the findings of
276 others showing similar levels of inflammatory cytokines in COVID-19 and sepsis or other critical
277 conditions [22-24].
278 Neither of the analyzed protein was related with mortality in critically ill COVID-19
279 patients. Although some of these cytokines like IL-18 or IL-1RA were already linked with the
280 severity of COVID-19[9,25,26] it should be highlighted that our study is focused on a defined
281 population of critical COVID-19 in contrast to most studies which compare cytokine levels in early
282 COVID-19 of various severity. As the analyzed cytokines can be produced in inflammasome-
283 independent manner, we assessed the presence of active caspase-1. We have detected the
284 intermediate p35 form of caspase-1 in 54% cases and mature p20 in 27% patients. These finding
285 clearly indicate that inflammasome activation is heterogenous in critical COVID-19 and complete
286 maturation of caspase-1 is not common in these patients. The status of circulating caspase-1 was
287 not related with outcome similarly to the findings by the group of D. Zamboni who utilized
288 capsase-1 ELISA[9]. Even less frequently we were able to detect the ASC and GSDMD proteins
289 which also indicates infrequent activation of inflammasome in critical COVID-19. Our results stay
290 in accordance with recent findings that showed only small percentage of NLRP3 and AIM2
291 inflammasome activation in the circulating monocytes from COVID-19 patients[10,27]. Moreover,
292 current data point at monocytes and macrophages as the major lung cell types showing activation
293 of the inflammasome in COVID-19[9,10]. Additionally, we compared inflammasome-related proteins
294 in the patients divided by their SOFA score at admission with the most accurate threshold to

295 predict mortality (low- and high-risk groups). Notably, galectin-1 and caspae-1 p35 was increased
296 in the high-risk group, while IL-1RA was decreased. Such pattern may suggest indeed loss of
297 control of this inflammatory pathway in the high-risk group of patients. The high-risk patients had
298 also higher leukocyte count, IL-6, procalcitonin and INR however, neither of these parameters
299 was significantly related with outcome in logistic regression model.

300 As inflammasomes are reported to play role in the susceptibility to secondary
301 infections[28,29] we tested for the relation between inflammasome activation markers and co-
302 infections or development of secondary infections however, there were no significant correlations
303 between these variables. We observed some weak but significant correlations between IL-1α and
304 IL-1β, ASC and GSDMD, ferritin and LDH which suggests coordinated regulation of these
305 mediators. Interestingly, we observed links between the inflammasome activity and dysregulated
306 coagulation system. Patients with unfavorable prognosis had marks of coagulopathy indicated by
307 higher INR values. In addition, there was a correlation between ferritin and INR and inversed
308 correlation between IL-1α and IL-1β and platelets. Altogether, these observations suggest
309 mechanistic link between inflammasome activation and coagulopathy and possibly features of
310 secondary hemophagocytic lymphohistiocytosis[3].

311 This study has several limitations related with small patients' group and lack of
312 mechanistic investigations. Noteworthy, our study group is well-defined and limited to the ARDS
313 and sepsis forms of COVID-19. Although we analyzed several proteins related with activation of
314 the inflammasome we did not measure other relevant mediators that can interact with this
315 pathway (e.g. interferons). The present study would also benefit from the flow cytometry data of
316 the inflammasome activation in circulating blood cells. Moreover, we analyzed only plasma
317 proteins and it should be noted that they may not fully reflect the tissue response. Finally, we
318 were not able to explain the heterogenic pattern of the inflammasome activity in these patients.

319 Conclusion

320 Our findings are of important clinical relevance as inflammasome-targeted therapies are
321 widely testes in COVID-19, mostly without the use of biomarker guidance. Recently, the negative

results of the collaborative trial on the colchicine (which inhibits inflammasome formation[30]) were published[31]. Also, trials targeting IL-1 in severe COVID-19 with anakinra was reported to be negative[14]. At the same time, another study that used su-PAR levels to guide the anakinra treatment in early COVID-19 showed significant benefit[13]. The results of these studies are not surprising in the light of our findings showing heterogenous inflammasome activation in critically ill COVID-19 patients and lack of its direct relation with mortality. Yet, it could be speculated that in a selected subpopulation of patients with activated caspase-1 or high galectin-1 level these therapies could turn beneficial. Nevertheless, further mechanistic studies on the role of inflammasome in the pathogenesis of COVID-19 are needed.

Funding

Study funded by the Polish National Science Centre grant no: UMO-2020/01/0/NZ6/00218 (COVID-19) and by Wroclaw Medical University (Poland), grant number STM.A170.01.037.

Authors contribution

All authors made substantial contributions to conception and design, acquisition of data, or analysis and interpretation of data; took part in drafting the article or revising it critically for important intellectual content; agreed to submit to the current journal; gave final approval of the version to be published; and agree to be accountable for all aspects of the work.

Disclosure

The author reports no conflicts of interest in this work.

References

1. https://www.who.int/publications/i/item/WHO-2019-nCoV-clinical-2021-1. Accessed 19/10/2021
, 2021.
2. Armstrong RA, Kane AD, Kursumovic E, Oglesby FC, Cook TM. Mortality in patients admitted to intensive care with COVID-19: an updated systematic review and meta-analysis of observational studies. *Anaesthesia.* 2021;76(4):537-548.
3. Osuchowski MF, Winkler MS, Skirecki T, et al. The COVID-19 puzzle: deciphering pathophysiology and phenotypes of a new disease entity. *Lancet Respir Med.* 2021;9(6):622-642.
4. Cavaillon JM, Singer M, Skirecki T. Sepsis therapies: learning from 30 years of failure of translational research to propose new leads. *EMBO Mol Med.* 2020;12(4):e10128.
5. Osuchowski MF, Aletti F, Cavaillon JM, et al. SARS-CoV-2/COVID-19: Evolving Reality, Global Response, Knowledge Gaps, and Opportunities. *Shock.* 2020;54(4):416-437.
6. Yap JKY, Moriyama M, Iwasaki A. Inflammasomes and Pyroptosis as Therapeutic Targets for COVID-19. *J Immunol.* 2020;205(2):307-312.
7. Xue Y, Enosi Tuipulotu D, Tan WH, Kay C, Man SM. Emerging Activators and Regulators of Inflammasomes and Pyroptosis. *Trends Immunol.* 2019;40(11):1035-1052.
8. Toldo S, Bussani R, Nuzzi V, et al. Inflammasome formation in the lungs of patients with fatal COVID-19. *Inflamm Res.* 2021;70(1):7-10.
9. Rodrigues TS, de Sa KSG, Ishimoto AY, et al. Inflammasomes are activated in response to SARS-CoV-2 infection and are associated with COVID-19 severity in patients. *J Exp Med.* 2021;218(3).
10. Junqueira C, Crespo A, Ranjbar S, et al. SARS-CoV-2 infects blood monocytes to activate NLRP3 and AIM2 inflammasomes, pyroptosis and cytokine release. *medRxiv.* 2021.
11. Ferreira AC, Soares VC, de Azevedo-Quintanilha IG, et al. SARS-CoV-2 engages inflammasome and pyroptosis in human primary monocytes. *Cell Death Discov.* 2021;7(1):43.
12. Herr C, Mang S, Mozafari B, et al. Distinct Patterns of Blood Cytokines Beyond a Cytokine Storm Predict Mortality in COVID-19. *J Inflamm Res.* 2021;14:4651-4667.
13. Kyriazopoulou E, Poulakou G, Milionis H, et al. Early treatment of COVID-19 with anakinra guided by soluble urokinase plasminogen receptor plasma levels: a double-blind, randomized controlled phase 3 trial. *Nat Med.* 2021.
14. Investigators TR-C, Derde LPG. Effectiveness of Tocilizumab, Sarilumab, and Anakinra for critically ill patients with COVID-19 The REMAP-CAP COVID-19 Immune Modulation Therapy Domain Randomized Clinical Trial. *medRxiv.* 2021:2021.2006.2018.21259133.
15. Fischer JE, Bachmann LM, Jaeschke R. A readers' guide to the interpretation of diagnostic test properties: clinical example of sepsis. *Intensive Care Med.* 2003;29(7):1043-1051.
16. Pyrillou K, Burzynski LC, Clarke MCH. Alternative Pathways of IL-1 Activation, and Its Role in Health and Disease. *Front Immunol.* 2020;11:613170.
17. Russo AJ, Vasudevan SO, Mendez-Huergo SP, et al. Intracellular immune sensing promotes inflammation via gasdermin D-driven release of a lectin alarmin. *Nat Immunol.* 2021;22(2):154-165.
18. Kernan KF, Carcillo JA. Hyperferritinemia and inflammation. *Int Immunol.* 2017;29(9):401-409.
19. Kerr N, Lee SW, Perez-Barcena J, et al. Inflammasome proteins as biomarkers of traumatic brain injury. *PLoS One.* 2018;13(12):e0210128.
20. Kazancioglu S, Yilmaz FM, Bastug A, et al. Assessment of Galectin-1, Galectin-3, and PGE2 Levels in Patients with COVID-19. *Jpn J Infect Dis.* 2021.
21. Tang Y, Liu J, Zhang D, Xu Z, Ji J, Wen C. Cytokine Storm in COVID-19: The Current Evidence and Treatment Strategies. *Front Immunol.* 2020;11:1708.

22. Wilson JG, Simpson LJ, Ferreira AM, et al. Cytokine profile in plasma of severe COVID-19 does not differ from ARDS and sepsis. *JCI Insight.* 2020;5(17).
23. Kox M, Waalders NJB, Kooistra EJ, Gerretsen J, Pickkers P. Cytokine Levels in Critically Ill Patients With COVID-19 and Other Conditions. *JAMA.* 2020.
24. Stolarski AE, Kim J, Zhang Q, Remick DG. Reply Letter to The Editor Regarding: Cytokine Drizzle-The Rationale for Abandoning The Term Cytokine Storm. *Shock.* 2021;56(5):873-874.
25. Satis H, Ozger HS, Aysert Yildiz P, et al. Prognostic value of interleukin-18 and its association with other inflammatory markers and disease severity in COVID-19. *Cytokine.* 2021;137:155302.
26. Zhao Y, Qin L, Zhang P, et al. Longitudinal COVID-19 profiling associates IL-1RA and IL-10 with disease severity and RANTES with mild disease. *JCI Insight.* 2020;5(13).
27. Courjon J, Dufies O, Robert A, et al. Heterogeneous NLRP3 inflammasome signature in circulating myeloid cells as a biomarker of COVID-19 severity. *Blood Adv.* 2021;5(5):1523-1534.
28. Roth S, Cao J, Singh V, et al. Post-injury immunosuppression and secondary infections are caused by an AIM2 inflammasome-driven signaling cascade. *Immunity.* 2021;54(4):648-659 e648.
29. Martinez-Garcia JJ, Martinez-Banaclocha H, Angosto-Bazarra D, et al. P2X7 receptor induces mitochondrial failure in monocytes and compromises NLRP3 inflammasome activation during sepsis. *Nat Commun.* 2019;10(1):2711.
30. Magupalli VG, Negro R, Tian Y, et al. HDAC6 mediates an aggresome-like mechanism for NLRP3 and pyrin inflammasome activation. *Science.* 2020;369(6510).
31. Group RC. Colchicine in patients admitted to hospital with COVID-19 (RECOVERY): a randomised, controlled, open-label, platform trial. *The Lancet Respiratory Medicine.* 2021.

427 **Table 1** Clinical and demographical characteristics of the critically ill COVID-19 patients

428

Characteristic	survivors (n=17)	non-survivors (n=28)	p
Age	50 (33-60)	64 (52-70)	**0.0030**
Sex (male), n (%)	8 (47)	16 (57)	0.1248
Hospitalization days	28 (13-45)	17 (7-28)	**0.0349**
ICU days	21 (6-35)	12 (4-18)	0.2508
28-day mortality	0	24	0.1336
SOFA score	7 (6-9)	9 (8-12)	0.0024
APACHE II score	12 (8-13)	20 (14-25)	**0.0001**
Comorbidities:			
Co-infections n (%)	3 (18)	9 (33)	0.4295
Cancer, n (%)	0 (0)	5 (18)	0.0773
Hypertension, n (%)	8 (47)	14 (50)	0.8482
Diabetes, n (%)	2 (12)	5 (18)	0.6931
Asthma, n (%)	1 (6)	3 (10)	1.0000
COPD, n (%)	0 (0)	1 (4)	1.0000
Obesity, n (%)	3 (18)	3 (10)	0.6581
Coronary artery disease, n (%)	0 (0)	4 (15)	0.2812
Chronic renal disease, n (%)	0 (0)	2 (7)	0.7029
Pregnancy, n (%)	3 (18)	0 (0)	**0.0160**
Secondary infections	9 (53)	12 (42)	0.7522

Treatment:			
CRRT, n (%)	0 (0)	6 (21)	0.1100
ECMO, n (%)	3 (18)	8 (29)	0.6390

429

430 **Abbreviations:** CCRT, continuous renal-replacement therapy; COPD, chronic obstructive

431 pulmonary disease; ECMO, extra corporeal membrane oxigenation; ICU, intensive care unit;.

432

433 **Table 2** Laboratory findings in the critically ill COVID-19 patients at the ICU admission

434

Characteristic	survivors (n=17)	non-survivors (n=28)	p
White blood count [x10^6/L]	12.9 (10.8-15.5)	15.7 (11.6-18.9)	0.3736
Platelets [x10^9/L]	287 (216-311)	241 (178-332)	0.2323
APTT [seconds]	33.1 (30.6-38.8)	36.0 (30.6-42.9)	0.3800
INR	1.10 (1.05-1.17)	1.24 (1.15-1.37)	**0.0095**
D-dimers [ug/ml]	1.80 (1.20-7.00)	6.45 (1.90-23.70)	0.0918
C-reactive protein [mg/L]	109.0 (67.0-149.0)	110.0 (67.5-195.0)	0.8149
Procalcitonin [ng/mL]	0.30 (0.11-0.43)	0.51 (0.14-1.95)	0.1528
Interleukin-6 [pg/ml]	75.85 (10.40-217.00)	88.80 (40.05-1001.50)	0.1939
Glucose [mg/dL]	136.0 (107.0-159.0)	172.5 (127.0-214.0)	0.1340
Ferritin [ng/ml]	698.5 (292.5-1563.5)	1156.0 (568.0-2002.0)	0.2089
Lactate dehydrogenase [U/L]	618.0 (480.0-709.0)	583.0 (427.0-930.0)	0.9906
Galectin-1 [pg/ml]	16424 (12957-22040)	21760 (10759-29643)	0.4329
IL-1α [pg/ml]	4.80 (4.80-11.97)	5.46 (4.80-8.68)	0.9905

IL-1β [pg/ml]	7.39 (2.69-11.46)	8.08 (2.69-13.23)	0.9252
IL-1RA [pg/ml]	43.11 (17.87-68.17)	23.26 (10.71-87.75)	0.7519
IL-18 [pg/ml]	57.78 (41.11-94.15)	66.58 (24.14-96.61)	0.9160
ASC [pg/ml]	0.00 (0.00-0.00)	76.70 (18.70-134.700)	1.0000
GSDMD [pg/ml]	0.02 (0.02-0.27)	0.010 (0.06-0.12)	0.5509

Abbreviations: APTT, activated partial thromboplastin time; ASC, apoptosis-associated speck-like containing a CARD; GSDMD, gasdermin D.

457 **Figure 1. Comparison of the inflammasome-related markers in the traumatic brain injury**
458 **(TBI) and critical COVID-19 patients.** A. Interleukin-1α. B. Interleukin-1β. C. Interleukin-18. D.
459 Interleukin-1 Receptor Antagonist. E. Apoptosis-associated speck-like protein containing a
460 CARD. F. Gasdermin D. G. Galectin-1. Concentrations of plasma proteins were compared
461 between TBI patients (n=10) with critically ill COVID-19 (n=45) with the Mann-Whitney test.
462 **p<0.05.
463

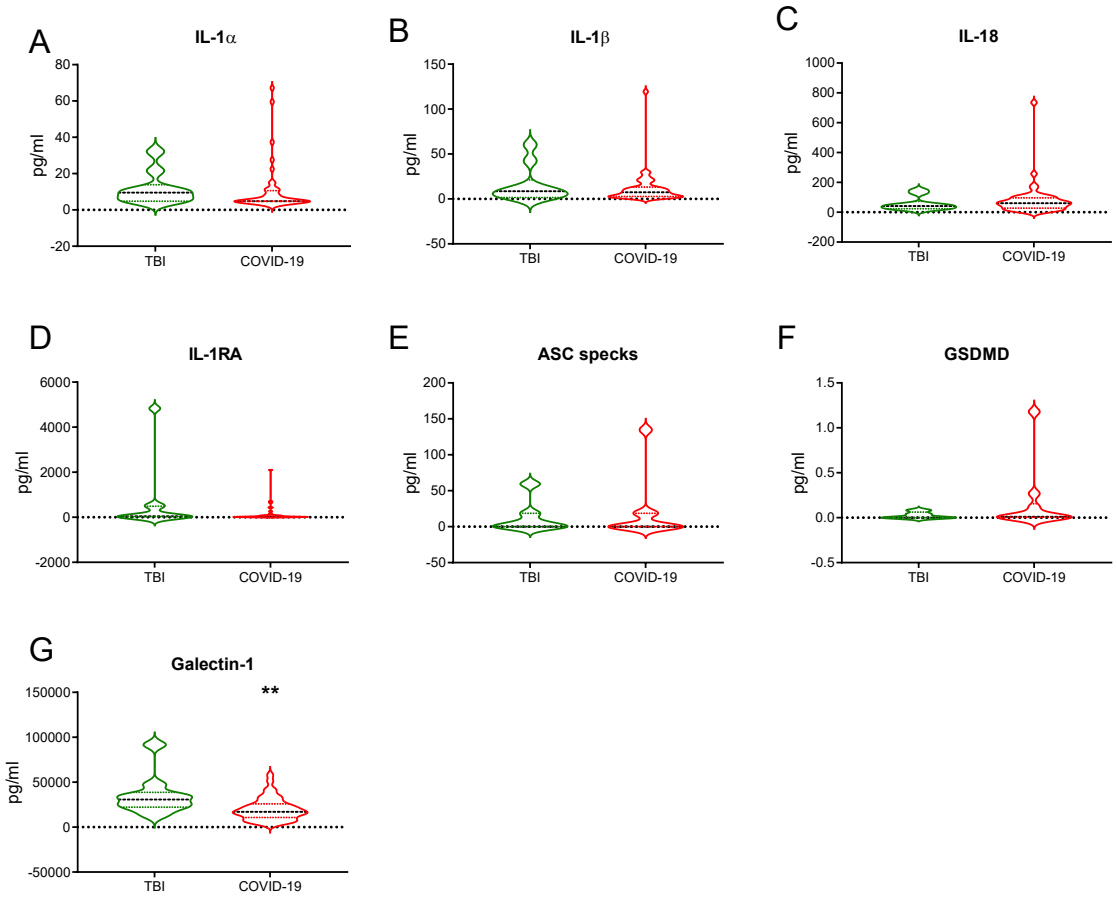

464
465
466
467
468
469
470

Figure 2. Inflammasome-related markers in the plasma of critically ill COVID-19 patients at low- and high risk of death. The high risk of death was stratified by the threshold of more than 9 points in SOFA score. A. Interleukin-1α. B. Interleukin-1β. C. Interleukin-18. D. Interleukin-1 Receptor Antagonist. E. Apoptosis-associated speck-like protein containing a CARD. F. Gasdermin D. G. Galectin-1. H. Lactate Dehydrogenase. I. Ferritin. Concentrations of plasma proteins were compared between patients at high risk (n=15) with patients at low risk of death (n=30) with the Mann-Whitney test. *p<0.05.

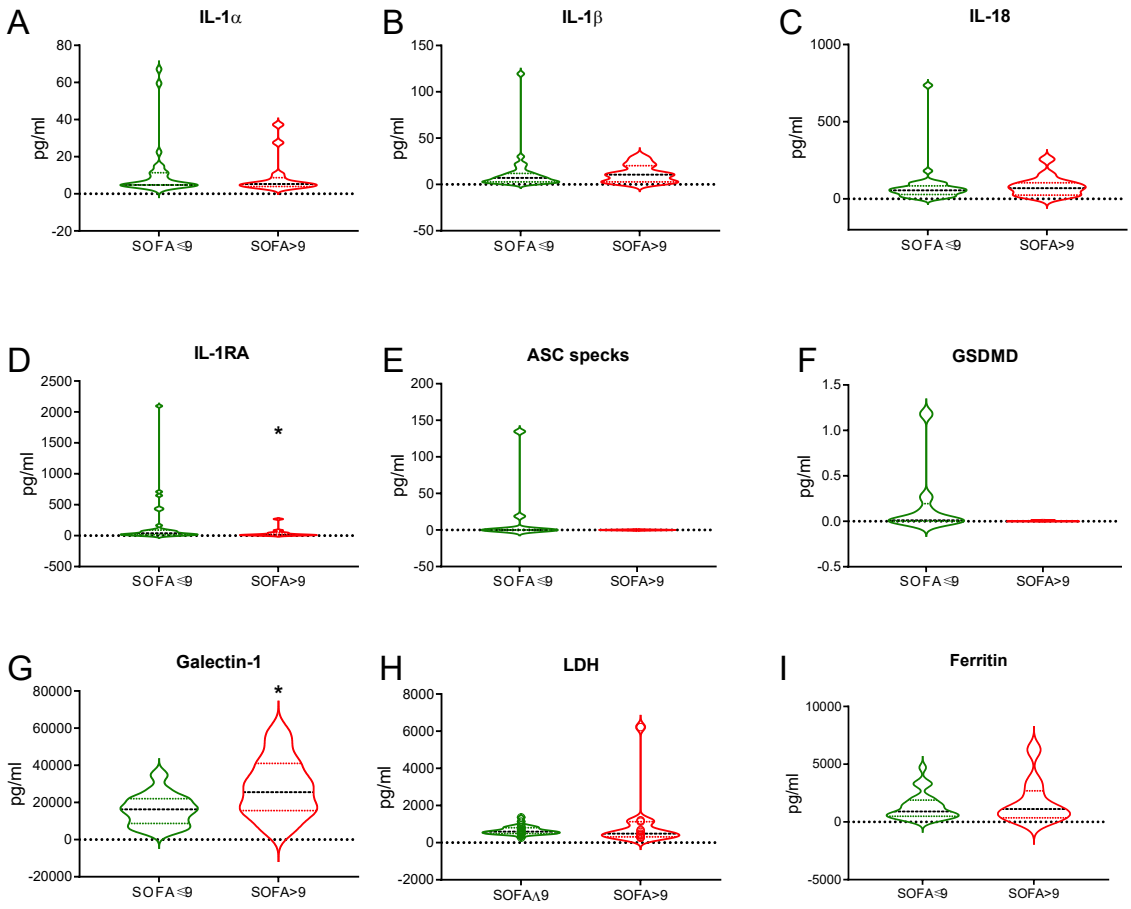

485 **Figure 3**. **Active caspase-1 is unambiguously present in critical COVID-19 patient's plasma.**
486 A. Representative immunoblots with labeled with anti-caspase-1 of the pull-downed FAD-FMK
487 bonded caspases from the plasma of TBI patients (3TBI, 5 TBI) and COVID-19 patients (numbers
488 8-22). The mature p20 band is present in approx. half of the patients with intermediate p35 form.
489 B. Patients at high risk of death (SOFA>9) had more circulating p35 as revealed by densitometric
490 analysis. Data were compared with the Mann-Whitney test. *p<0.05.
491

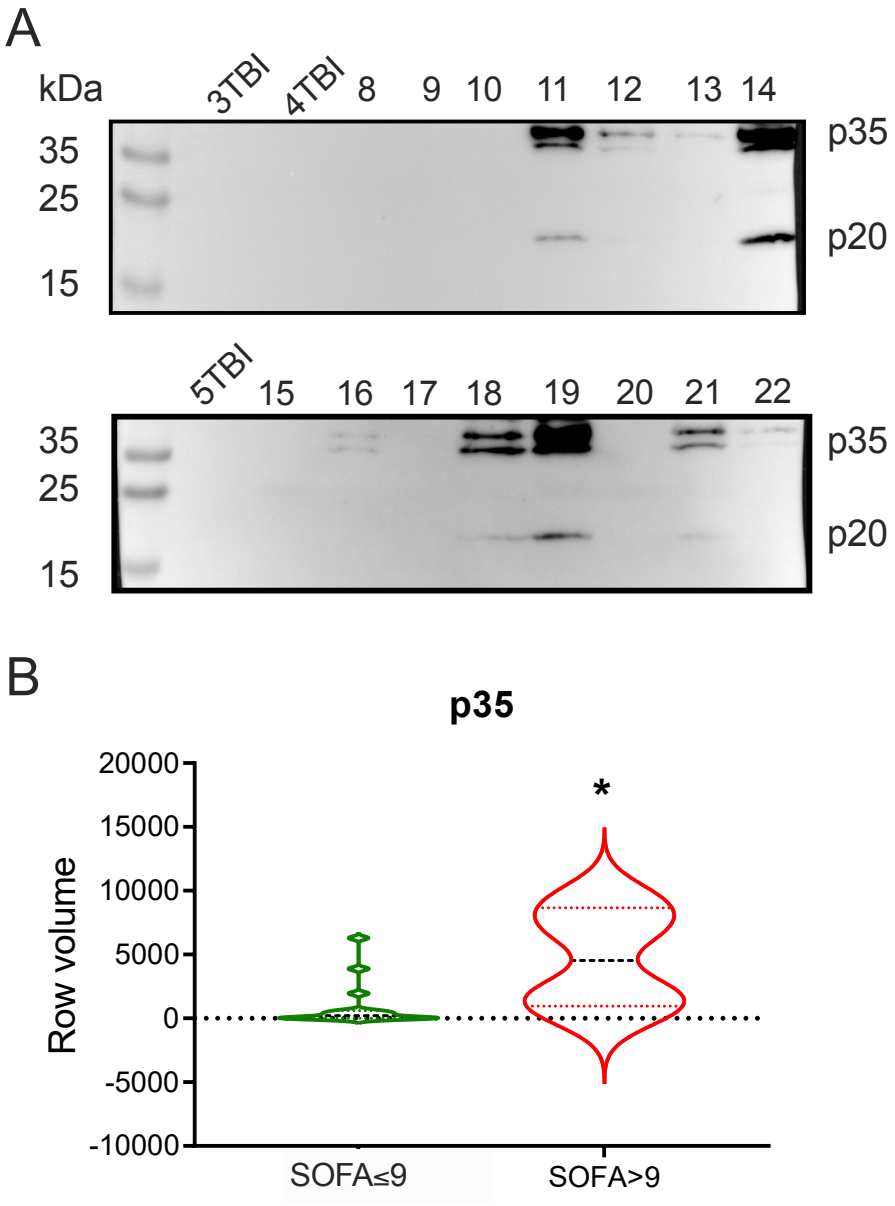

492
493