Metagenomic analysis of antimicrobial resistance genes in wastewaters in Benin and Burkina Faso indicates a serious health risk from untreated hospital wastewaters in low-income countries

Melina A. Markkanen[1]*, Kaisa Haukka[1,6], Katariina M. M. Pärnänen[1], Victorien Tamegnon Dougnon[2], Isidore Juste O. Bonkoungou[3], Zakaria Garba[4], Halidou Tinto[4], Anniina Sarekoski[1], Antti Karkman[1], Anu Kantele[5,6]†, Marko P. J. Virta[1]*†

[1]Department of Microbiology, University of Helsinki, Finland
[2]Research Unit in Applied Microbiology and Pharmacology of Natural Substances, Polytechnic School of Abomey-Calavi, University of Abomey-Calavi, Benin
[3]Department of Biochemistry and Microbiology, University Joseph KI-ZERBO, Ouagadougou, Burkina Faso
[4]Clinical Research Unit Nanoro, Institute for Research in Health Sciences, National Center for Scientific and Technological Research, Burkina Faso
[5]Meilahti Infectious Diseases and Vaccine Research Center, MeiVac, Department of Infectious Diseases, University of Helsinki and Helsinki University Hospital, Helsinki, Finland
[6]Human Microbiome Research Program, Faculty of Medicine, University of Helsinki, Helsinki, Finland

*Marko P. J. Virta, marko.virta@helsinki.fi
*Melina A. Markkanen, melina.markkanen@helsinki.fi
† Equal contribution

Abstract

Antimicrobial resistance (AMR) is one of the greatest global threats to human health, but substantial gaps in AMR data exist in West African countries. To obtain in-depth data, we explored the presence of antimicrobial resistance genes (ARGs) in the hospital wastewaters (HWW) of nine hospitals in Benin and Burkina Faso and, for comparison, of four hospitals in Finland. The highest total relative abundance of ARGs in HWWs was observed in Benin and the lowest in Finland. HWW resistomes were more similar to each other in Benin and Burkina Faso than in Finland. Different clinically relevant carbapenemases were detected in varying abundances, especially in HWWs from Burkina Faso and Finland. The most widespread carbapenemase gene in the Beninese hospitals, *bla*GES, was also found in water used for handwashing. *bla*NDM was present in the HWW of one Beninese hospital and was also detected in the stools of a hospitalized patient. Mobile colistin ARGs were detected in the HWWs of all the three studied countries, with *mcr-5* variants being the most common. These and other *mcr* genes were observed in very high abundance in treated wastewater released into rivers in Burkina Faso. In Benin, only little is done to treat wastewaters, including HWWs. The results provide evidence for public health decision-makers in Benin and Burkina Faso for the dire need to increase wastewater treatment capacity, with particular attention to HWWs.

Keywords

Antimicrobial resistance (AMR)

West Africa
hospital wastewater (HWW)
carbapenemase
colistin resistance
metagenomes

Synopsis

Metagenomic analysis of HWWs revealed high abundances of ARGs and their potential transmission to other environments in Benin and Burkina Faso.

1. Introduction

The AMR crisis is a global issue with multifaceted effects on human, animal, and environmental health, and it comes with substantial economic losses[1]. Resistance to almost all antibiotics, including the last resort regimen reserved to treat the most severe infections, has tended to emerge only a couple of years after introducing a new antibiotic to the global market[2,3]. Due to limitations in diagnostic testing in low-resource settings in low-income countries (LICs), broad-spectrum antibiotics are often prescribed empirically without microbiological verification of the causative pathogen or its sensitivity to different antibiotics[4].

Bacterial resistance to antimicrobial compounds may be intrinsic, or acquired from other bacteria or the surrounding environment via horizontal gene transfer of mobile genetic elements (MGE)[5–7]. While both intrinsic and acquired resistance contribute to the total resistance burden, acquired resistance is considered to have a greater impact on the current AMR problem induced by human activity[7]. Class 1 integrons are strongly linked to the dissemination of clinically relevant acquired ARGs[8,9]. Integron-carried gene cassettes, consisting of several ARGs, are expressed by a single integron-associated promoter[10] and the multidrug-resistance gene cassettes can be transmitted to new hosts, for example, via plasmids[11]. The gene encoding the integron integrase (*intI*) among other associated genes, is involved in the recombination of incoming genetic material into the gene cassette, and *intI1* is typically used as a marker for class 1 integrons[9,12]. Over time, quaternary ammonium compound (QAC) resistance genes, such as *qacEΔ,* have established their position in the structure of a typical class 1 integron gene cassette whose spread is induced by human activity[12,13]. It has been speculated that increasing the use of such disinfectant compounds in hospitals and community environments, especially during the COVID-19 pandemic, would further exacerbate the problem of multidrug resistance mediated by class 1 integrons[14].

The high-risk ESKAPEEc bacteria[6] (*Enterococcus faecium, Staphylococcus aureus, Klebsiella pneumoniae, Acinetobacter baumannii, Pseudomonas aeruginosa, Enterobacter* spp. and *Escherichia coli*)[15] are top priority pathogens for AMR research and the development of new antibiotics[6,16]. They can feature an impressive resistance profile in terms of both intrinsic and acquired ARGs and often exhibit multidrug resistant phenotypes. However, investigating only bacterial isolates may result in limited understanding of ARGs occurring in a particular hospital. In contrast, shotgun metagenomic sequencing enables the analysis of resistomes and mobilomes (all ARGs or

MGEs, respectively) as well as the microbial communities present in the studied environment[17]. Hence, as opposed to PCR based methods, there is no requirement for a priori knowledge of the resistome[17].

As a consequence of the increased prevalence of extended-spectrum beta-lactamase-producing *Enterobacteriaceae* (ESBL-PE), the use of broad-spectrum antibiotics has increased in clinical practise[2,18,19]. Tracking down the spread of ESBL genes is, in many situations, no longer feasible or relevant, and attention has been directed to plasmid-mediated genes that encode carbapenemases. The carbapenemases *bla*GES, *bla*IMP, *bla*KPC, *bla*NDM, *bla*OXA-48, *bla*OXA-58, and *bla*VIM carried by plasmids have emerged and spread around the world during the past three decades[20–23]. However, only a subset of all the currently known *bla*GES genes confer resistance to carbapenems, namely, *bla*GES-2, -4, -5, -6, -14, -16, and -20[23].

Metronidazole is an example of an empirically widely used first-line treatment in many African countries[24]. This antimicrobial drug is effective against various protozoan parasites and anaerobic bacteria[25]. Although acquired resistance towards metronidazole (mediated mainly by *nim* genes) is considered to be relatively rare, an increasing trend in its emergence has been reported[25]. Colistin is a last-resort antibiotic used for treating infections caused by multidrug and extensively resistant bacteria[26]. The rapid emergence of mobile colistin resistance mediated by *mcr* genes threatens the efficacy of colistin in clinical use[27,28].

Although AMR is of global concern, the crisis affects most dramatically LICs, such as those in West Africa[3,4,29–31]. Lack of research data is a major factor hindering the development of solutions to tackle the AMR problem in these countries[4,29,32,33]. Despite gaps in resistance surveillance data, it is well known that the level of AMR is highest in many LICs, such as in many African countries[18,30,34,35]. By contrast, in Northern European countries, such as Finland, AMR occurrence is among the lowest globally, both in the community[35,36] and healthcare-settings[37].

As hospital wastewater (HWW) from healthcare facilities is considered to be at the frontline of AMR emergence and spread[38], we set out to investigate the AMR situation and the characteristics of the resistomes in nine hospitals in two West African countries, Benin and Burkina Faso, where prior data was scarce[18]. For comparison, we analyzed samples from four hospitals in Finland, where the level of AMR was expected to be low[37]. In this study, we applied shotgun metagenomic sequencing as it allows the analysis of the total catalog of genes present in the studied environment.

2. Material and Methods

2.1. Sample description

Hospital wastewater (HWW) samples were collected in Benin from four (hospitals A-D) and in Burkina Faso from five different hospitals (hospitals F-J) in November and December of 2019. In Finland, HWW samples were collected from four different hospitals (hospitals K-N) in January of 2020. In Burkina Faso, the samples were mainly from septic tanks or sewers in the hospital area. In Benin, none of the hospitals was connected to a sewer

system, and the samples were from septic tanks or sumps (unstructured wastewater wells), which were never emptied to our knowledge. In most cases the toilet water was not directed into these sumps. For comparison, some other types of samples were included: samples from river waters used for drinking in a remote countryside village in the community of Savalou in central Benin (n=3); river water receiving treated wastewater in Burkina Faso (n=2); and fecal samples of in-patients in Benin (n=4). In addition, the following samples were analyzed; well water, treated tap water, water for handwashing, water in a municipality channel receiving biologically treated wastewater, water and sediment from a street gutter next to the hospital, an empty HWW septic tank, and the soil between HWW septic tanks. The four fecal samples were obtained from patients staying at hospital B with diagnoses mainly associated with musculoskeletal injuries. No clinical data concerning bacterial infections were reported for these patients, and we have no information on their possible use of antibiotics. Patient age varied from 24 to 50 years old, and at the time of sampling, patients had stayed in the hospital for one to two months. All sample details are provided in the Supporting Information, Table S2A. Selected pictures and a map indicating sample collection regions are shown in Figures S1 and S2. Letters A–N were used to denote the hospitals/sampling locations.

2.2. DNA extraction and metagenomic sequencing

Water samples were collected into 1-liter bottles, which were transported to a laboratory on ice. They were kept at +4 °C until processed within 24 hours. A volume of 50–100 ml was filtered through a 0.2 µm polycarbonate filter (Whatman™, GE Healthcare Life Sciences) using a portable vacuum pump (Millivac-Mini Vacuum Pump XF54, Millipore, Merck). DNA was extracted from the filters using the Qiagen DNeasy PowerWater DNA Kit for the water samples and Qiagen DNeasy PowerSoil DNA Kit for the soil samples, following manufacturer instructions. The concentration and quality of the extracted DNA were determined with a NanoDrop spectrophotometer. Altogether 93 samples were subjected to shotgun metagenomic sequencing using Illumina Novaseq5000 with Nextera XT library preparation at the Institute of Biotechnology, University of Helsinki.

2.3. Bioinformatic and statistical analyses

All samples were analyzed using an in-house Snakemake workflow[39]. Briefly, in the workflow, metagenomic reads were mapped against ResFinder[40] and MobileGeneticElementDatabase database[41]. Taxonomical compositions were studied using Metaphlan3[42] and Metaxa2[43]. Detailed description for the bioinformatic and statistical analyses can be viewed in the Supporting Information and on the project's GitHub page.

To model the total relative abundances of ARGs and MGEs in HWWs from Benin, Burkina Faso, and Finland, a generalized linear model (GLM) with gamma distribution and logarithmic link was fitted to 16S rRNA normalized count data. The effects of the country, hospital, and hospital section on the abundance of ARGs and MGEs were studied with the function 'glm' in the package MASS (v7.3-53.1)[44].

158 The 'ordinate' function in the Phyloseq package (v1.30.0)[45] was used for principal coordinate analysis (PCoA) of
159 resistomes, mobilomes, and taxonomical compositions. Country-related differences in the prevalence of specific
160 resistance genes were examined using DESeq2 (v1.26.0)[46].
161
162 Pearson correlation coefficients and adjusted *p*-values for each ARG for class 1 integron and *qacEΔ* genes were
163 obtained with the function 'corr.test' in the package psych (v2.1.3)[47] and visualized using packege ggcorrplot
164 (v0.1.3)[48]. The correlation tests for different normalization methods (*rpoB* and 16S rRNA) were performed
165 similarly.
166
167 *3. Results*
168
169 *3.1. Features of hospital wastewaters in Benin, Burkina Faso, and Finland*
170
171 We analyzed hospital wastewater-associated resistomes from Benin, Burkina Faso, and Finland. On average, 31
172 million sequence reads per sample were analyzed. HWWs from Benin showed the highest and from Burkina Faso
173 the second-highest abundance of all detected ARGs normalized to bacterial 16S rRNA genes, here referred to as
174 the relative sum abundance of ARGs. The lowest relative sum abundance was detected in HWWs from Finland
175 (Figure 1A, Table S3A). No significant differences were observed in the relative ARG sums among the different
176 hospitals in each country or between the hospital sections or wards within the sampled hospitals (Table S3A).
177 Country-wise differences for the relative abundances of class 1 integron gene (*intI1*) (Figure 1C, Table S3C)
178 followed the trend observed for relative ARG abundances (Figure 1A). The observed high Pearson correlation of
179 0.80 ($p = 3.2 \times 10^{-16}$) between ARGs and *intI1* genes across all 67 HWW samples indicated an association between
180 the genes. For all MGEs, including also other than class 1 integron associated genes, similar trend was not
181 observed (Figure 1B, Table S3B).
182
183 The resistomes of HWWs from Benin and Burkina Faso resembled each other more than those of the Finnish
184 HWWs (Figure 2A). The resistomes in Benin and Burkina Faso shared 384 ARGs, while Finland and Benin shared
185 only 15 ARGs and Finland and Burkina Faso shared 134 ARGs (Figure S4). The resistome compositions differed
186 the most between the Beninese and Finnish HWW samples (Figure 2A). The country explained the differences in
187 the resistomes by 29.5–33.7 % in the Benin-Finland comparison, and 24.5–25.6 % in the Burkina Faso-Finland
188 comparison (Table S1). In addition, while the ARGs found uniquely in HWWs from Burkina Faso made up
189 approximately 14 % of all the detected ARGs in this study, the corresponding percentage for HWWs from Benin
190 was only 2.5 % (Figure S4).
191
192 As the resistomes of West African countries and Finland were divergent, the drivers for the differences were
193 subsequently investigated. The country explained less of the variance between taxonomical compositions than
194 resistomes (Figure 2B, Table S1). A set of samples from a single hospital (Hospital I, Figure S3B) seemed to drive
195 the distinct clustering seen in the microbial community in HWWs from Burkina Faso.
196

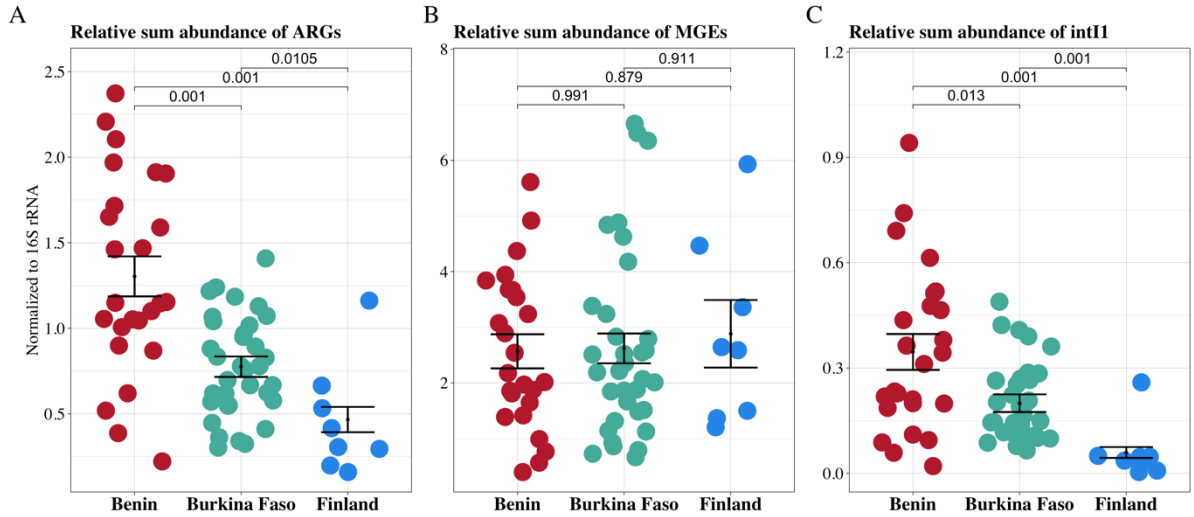

Figure 1. Relative sum abundance of ARGs, MGEs, and class 1 integrons. A generalized linear model (GLM) was fitted to 16S rRNA, and gene length normalized **A)** ARG **B)** MGE, and **C)** *intI1* count data to model the differences in the levels of these genes in the three countries. The vertical line shows the median in boxplots, while the lower and higher hinges denote the 25 % and 75 % quantiles, respectively. In addition, Wilcoxon signed-rank test significances are shown for pair-wise comparisons.

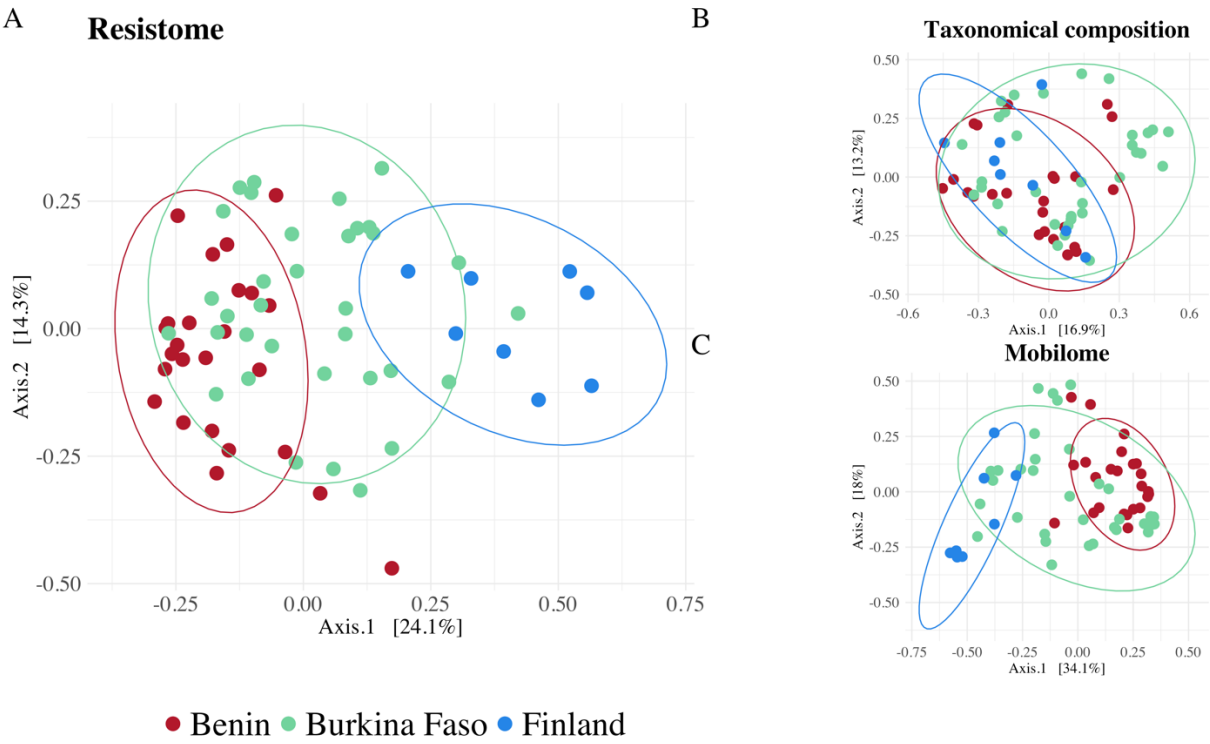

Figure 2. PCoA plots describing the ordinations based on A) resistomes, B) taxonomical compositions, and C) mobilomes present in HWWs from Benin, Burkina Faso, and Finland. All 67 HWW samples were included in the plots. However, due to unequal group sizes, groups of random sample sets were applied for testing the significance of the clustering based on the country. The tests were performed in triplicate with different samples to account for variation caused by sample selection (Supporting Information, Table S1). Confidence ellipses represent 90 % confidence levels.

3.2. Clinically relevant taxa and associated ARGs

Taxonomical composition present in septic tanks and sumps in Benin and Burkina Faso differed from those found in hospital sewers in Finland. In Benin and Burkina Faso, the 15 most abundant genera present in HWW included *Desulfobulbus, Sulfurospirillum, Thauera*, and *Geobacter*, while in Finnish HWW, *Bifidobacterium* and *Faecalibacterium* were among the most abundant genera (Table S4). Opportunistic pathogens such as *Escherichia* and *Aeromonas* were detected among the 15 most abundant genera in the HWWs of all three countries (Table S4, Figure S5). *Klebsiella pneumoniae* was among the 15 most abundant species in Benin and Burkina Faso in terms of relative abundance (Table S4, Figure S5). In contrast, at the species level, *Escherichia coli, Enterococcus faecium*, and species of *Enterobacter cloacae* and *Pseudomonas aeruginosa* complexes were present but rare in all the countries. *Staphylococcus aureus* was detected exclusively in Burkinabe samples (Figure S5). Other species in the genus *Staphylococcus* were more commonly detected in HWWs from Benin and Burkina Faso compared to Finland (Tables S5A and S6A).

There was no significant difference (adjusted p-value < 0.05) in the abundance of the genus *Acinetobacter* between the HWWs from the three countries, but the abundances of different species of *Acinetobacter* varied significantly. *A. johnsonii* and carbapenemases in the *bla*OXA-211-like group (for example, *bla*OXA-211, -212, -280, and -281) that are intrinsically carried by this species were significantly more abundant in HWWs from Finland compared to either Benin or Burkina Faso (Figure 4, Figure S5 and Tables S5A, S6A, S7 and S8). Certain species of *Acinetobacter* that are not intrinsically carbapenem-resistant, such as *A. townerii*, were detected at significantly higher relative abundances in HWWs from Benin and Burkina Faso compared to Finland (Tables S5A, and S6A).

3.3. Carbapenem resistance

The presence of seven acquired carbapenemases (*bla*GES, *bla*IMP, *bla*KPC, *bla*NDM, *bla*OXA-48, *bla*OXA-58, and *bla*VIM) was analyzed in detail due to their ability to cause complex infections with minimal treatment options when in a relevant host. In HWWs from Benin, the carbapenemase genes in the *bla*GES family seemed to dominate over other carbapenemases in all four hospitals (Figure 3A). Most of the other carbapenemases were present at similar prevalence levels in HWWs from Burkina Faso and Finland (Figure 3A). This observation is in line with the lower number of different ARGs in Benin versus Burkina Faso (Figure S4).

Among the studied acquired oxacillinases, *bla*OXA-48 was detected solely in two samples in Burkina Faso (Figure 3A). Instead, *bla*OXA-58 was present in the majority of Burkinabe and Finnish samples (Figure 3A). Most *bla*KPC genes were exclusively detected in HWWs from Finland (Figure 3A, Table S11). *bla*VIM, *bla*IMP, and *bla*NDM were detected in Burkinabe and Finnish HWW samples, but they were more abundant in HWWs from Burkina Faso (Figure 3A).

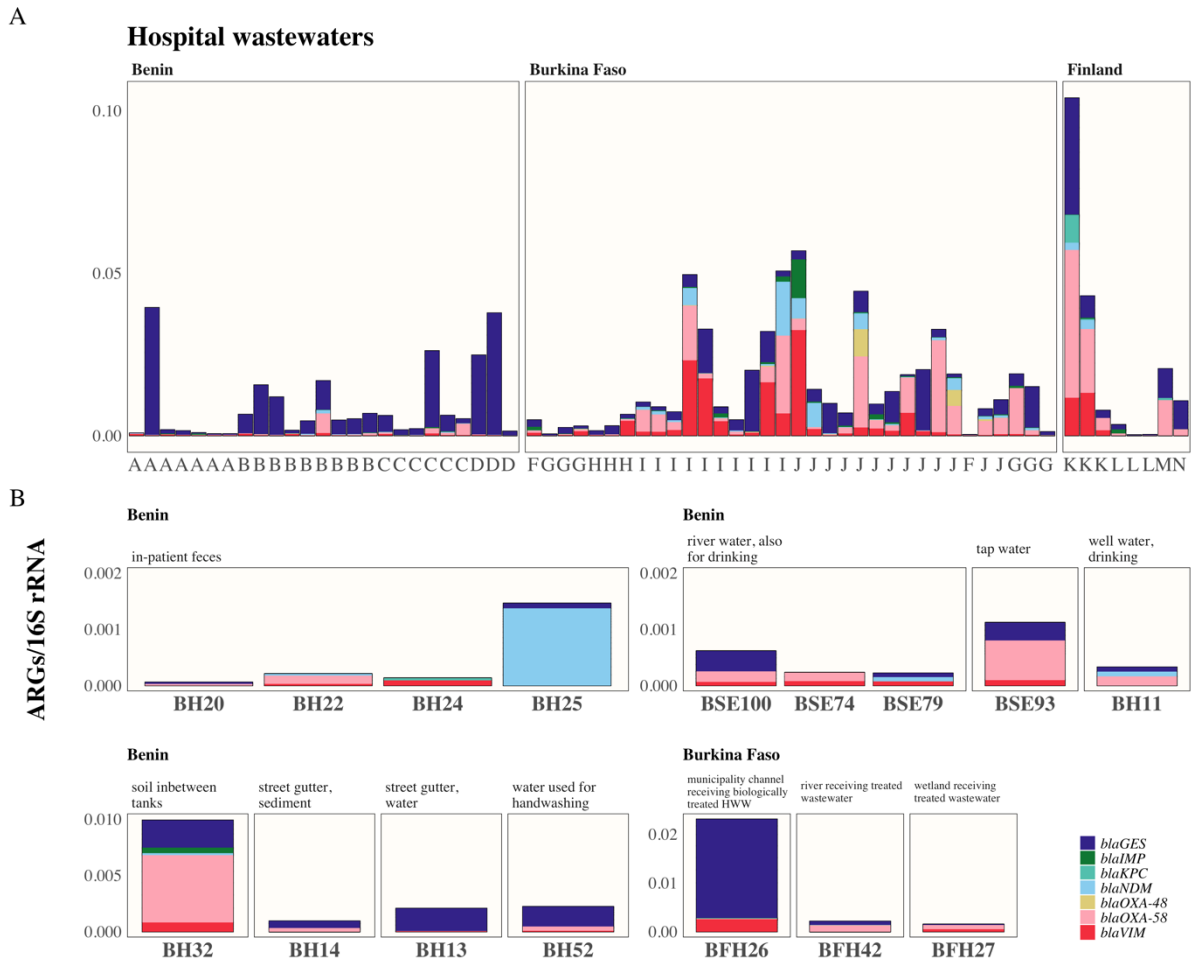

Figure 3. Abundance of carbapenemase genes in relation to the abundance of 16S rRNA genes in A) HWWs from Benin, Burkina Faso, and Finland, and B) various other sample types in Benin and Burkina Faso. Only the *bla*GES genes that encode carbapenemase production according to the Beta-lactamase Database[49] are shown, omitting the *bla*GES genes that encode ESBL. All screened carbapenemase gene variants are listed in Supporting Information, Table S18.

3.4. Putative role of MGEs and class 1 integrons in shaping HWW resistomes

Three methods were used, each with its limitations, to study whether the abundance of class 1 integrons could explain the differences in the relative sum abundances of ARGs between the HWWs of the three countries (as shown in Figure 1A). First, correlations between the relative abundances of the detected ARGs and the two class 1 integron-associated genes, *intI1* and *qacEΔ*, were studied (Tables S12A and S12B). These correlations were visualized for those ARGs differentially abundant in HWWs from each country in pair-wise comparisons (Figure 4). Second, contigs carrying the *intI1* gene were studied for the putative co-localization of ARG sequences (Table S13). Third, fragments carrying multiple acquired ARGs were screened visually using assembly graphs (Figure S6).

The top 20 ARGs that were more abundant in the Beninese HWWs showed stronger positive correlations with class 1 integron genes compared to the ARGs that were more abundant in Burkina Faso and Finland (Figure 4). This suggests a stronger class I integron association of ARGs in Beninese HWWs than in the other two countries.

The detection of some of these ARGs in contigs carrying several other acquired ARGs (Figure S6) or class 1 integron-associated genes (Table S13) suggests that the genes are linked to class 1 integrons. For example, the plasmid-mediated ARGs *qnrVC4* and *qnrVC5* were strongly positively correlated with *intI1* and *qacEΔ*. The genes were located on contigs with other ARGs such as aminoglycoside ARGs and either carbapenemase (Figure S6) or ESBL genes in the *bla*GES gene family (Figure S6B). While *qnrVC4* and *qnrVC5* were more abundant in HWWs from Benin and Burkina Faso than in those from Finland, quinolone ARGs unassociated with integrons, such as *qnrB* variants, were instead more common in HWWs from Finland (Figure 4, and Tables S7, and S8).

Oxacillinases constituted half of the top 20 most abundant ARGs in HWWs from Finland (Figure 4). Most of these oxacillinases (*bla*OXA-211, -212, -334, -373, -309, -280, and -281) belong to the group of *bla*OXA-211-like carbapenemases typically intrinsically carried by certain *Acinetobacter* species and showed no significant correlation with *intiI1* or *qacEΔ* (Figure 4, Tables S12A and S12B). In contrast, certain genes of oxacillinases from other *bla*OXA gene families, which were significantly more abundant in HWWs from Benin or Burkina Faso, showed significant correlation with *intI1* and *qacEΔ* (Figure 4, Tables S12A and S12B) and were found in shared contigs with the *intI1* gene and other ARGs (Table S13, Figure S6C).

Figure 4. Differently abundant ARGs in HWWs from Benin and Burkina Faso and their putative associations with class 1 integrons. 20 significantly more abundant ARGs in HWWs of each country in pair-wise comparisons (Benin-Finland, Burkina Faso-Finland) are shown.

Pearson correlations between each ARG and the genes *intI1* and *qacEΔ* associated with class 1 integrons (Supporting Information, Tables S12A, and S12B) are denoted with color coding. The red color indicates positive and blue negative correlation. Non-significant (adjusted $p > 0.05$) correlations are marked as blank (white) squares.

3.5. Plasmid-mediated colistin resistance genes

Mobile colistin resistance genes (*mcr* genes) were observed in several HWW samples in Benin, Burkina Faso, and Finland (Table S16). Variants of *mcr-5* (*mcr-5.1* and *mcr-5.2*) were the most common as they were found in HWWs from all except one hospital (hospital F) in the three countries. We were able to confirm the location of *mcr-5* within a Tn3-like transposase element in the metagenome-assembled contigs (Figure S7, Table S14).

In addition to the HWW samples, high relative abundances of *mcr-5* genes were also detected in the immediate and more distant surroundings of the hospitals, such as in the street gutter water 100 m away from hospital B and in the soil between two HWW septic tanks in Benin (Table S15A). For hospital C, the relative abundance of *mcr-5* in a puddle surrounding the surgery room HWW septic tank was greater than the average relative sum abundance of *mcr-5* in the actual HWW septic tanks of that hospital (Figure S2D, Table S15A).

In Burkina Faso, very high relative sum abundances (2.8×10^{-2}) of *mcr-5* were observed in a municipality channel leading out from hospital I after passing through a biological treatment process (Table S15B). Furthermore, the presence of *mcr*-5 was also detected in nearby wetland where the processed wastewater is released (Table S15B). Similarly, in another Burkinabe city, *mcr-5* was found in a sample before wastewater treatment and in the river receiving the water after treatment (Table S15B).

The next most prevalent *mcr* genes, namely *mcr-3, mcr-10,* and *mcr-7*, were detected in certain cases at very high relative abundances in the HWW samples (Table S16). The gene *mcr-3* was also present in the water used for handwashing at hospital C (Figure S2E, Table S15A). The gene *mcr-2* was not detected, and the lowest possible average relative sum abundance was detected for the gene *mcr-1* (Table S16).

3.6. Other than hospital wastewater samples

Other sample types within and outside the studied hospitals were investigated to obtain a more comprehensive understanding of ARG prevalence. Metronidazole resistance genes, such as *nimA* and *nimE,* were among the top 15 most abundant ARGs in the fecal samples of the four in-patients at a Beninese hospital B (Table S17). These ARGs were also significantly more abundant in HWWs from Benin and Burkina Faso compared to Finland (Figure 4, Tables S7 and S8). *bla*NDM was detected in one of the four fecal samples (Figure 3B) and was also present in the HWWs of hospital B (Figure 3A). Other high abundance ARGs in the fecal samples included ESBL and broad-spectrum beta-lactamase genes of the *cfxA* family (Table S17).

As in the HWWs from Benin (Figure 3A), *bla*GES carbapenemases were also prevalent in other sample types from a hospital environment, such as in the water intended for handwashing (Figure S2E) for hospital C, soil between HWW septic tanks in the yard of hospital B, and street gutter water 100 meters away from hospital B

(Figure 3B). *bla*GES carbapenemase genes were also found in various waters used for drinking, including river waters in a remote countryside village (Figure 3B). However, the relative sum abundance of ARGs was low in the three rivers in central Benin (Figure 3B). We also detected *bla*NDM in well water used for drinking in Benin (Figure 3B). Albeit at low relative abundances, *bla*GES, *bla*VIM, and *bla*OXA-58-like carbapenemases were detected in natural waters receiving treated HWWs from Burkina Faso (Figure 3B). Significantly higher abundances of these ARGs were found in biologically treated wastewater before release into the river (Figure 3B).

4. Discussion

We characterized the bacterial community composition and resistome in 67 HWWs and 16 related samples from Benin and Burkina Faso and compared them to HWWs from Finland. This is the first study investigating hospital wastewaters in the two West African countries using a metagenomic approach. Due to the lack of systematic AMR surveillance in these countries, available data on bacterial resistance are patchy and heterogenous[1,4,28,31,34]. Thus, the magnitude of the resistance problem and the specific reservoirs of ARGs in many African countries are yet to be unraveled. The relative sum abundance of all ARGs detected in HWWs was the highest in Benin, yet the number of different ARGs detected there was the lowest. The differences in resistomes between the countries seemed to be only partially explained by variation in taxonomical composition, as the clustering of taxonomical composition was not as strongly correlated by country compared to clustering of resistomes. This suggests that despite differences in the HWW collection systems in the studied countries (HWW is relatively stagnant in septic tanks or sumps in Benin and Burkina Faso and flowing in HWW drains in Finland), the microbial community compositions present appear to be similar. However, among the most abundant taxa, we did find many strictly environmental bacteria in HWWs from Benin and Burkina Faso but not in Finland. This may be due to the closer contact of water with environmental surfaces in septic tanks and sumps compared to the more isolated wastewater systems in Finland. Bacterial genera typically found in soil and aquatic environments[50] have also been previously described to dominate HWWs from Benin and Burkina Faso[51]. In contrast, the 15 most abundant genera in Finnish HWWs included less environmental bacteria and more bacteria typical for human gut communities, such as *Bifidobacterium*[41] and *Faecalibacterium*[52]. Another factor possibly explaining the differences in the dominant taxa present in the HWWs from Benin and Burkina Faso in comparison to Finland could arise from the fact that in Finland, the hospital toilet waters containing human fecal material are directed to HWWs, while for the majority of the West African HWWs studied here, this was not the case.

The ARGs that were more abundant in HWWs from Benin compared to Finland appeared to be more commonly carried by class 1 integrons. They were strongly correlated with class 1 integron-associated genes (*intI1* and *qacEΔ*[12]) and, in certain cases, detected in shared contigs with these genes. Moreover, we could detect gene cassettes consisting of several different acquired ARGs linked to each other, likely referring to gene cassettes carried by class 1 integrons[10]. Furthermore, a higher abundance of ARGs intrinsically carried by specific species, such as *bla*OXA-211 genes by *A. johnsonii*[53,54], was a distinctive feature of the HWW resistomes from Finland. Intrinsic resistance is often chromosomally encoded and rarely mobile or related to horizontal gene transfer[55], whereas acquired resistance is typically carried by MGEs, such as class 1 integrons. As expected, no significant correlations between these intrinsic *bla*OXA genes and class 1 integron associated genes were found, supporting

367 the observation that ARGs putatively carried by class 1 integrons had a smaller impact on resistomes in HWWs
368 from Finland compared to Benin. Based on these results, we speculate that the high sum abundance of ARGs seen
369 in HWWs from Benin may, in part, be explained by the mobilome, more specifically, the prevalence of class 1
370 integrons. However, correlation does not necessarily indicate causation, and in this study, quantitative inferences
371 cannot be made for metagenome-assembled contigs and the putative co-localization of ARGs and class 1 integron-
372 associated genes. MGEs other than class 1 integron associated genes did not exhibit significant correlation with
373 ARGs. This is in line with the current understanding of the role of class 1 integrons, in particular, among all MGEs
374 in spreading acquired ARGs[9].
375
376 Interestingly, the ARGs observed in HWWs from Benin were the highest in number but probably lower in clinical
377 importance compared to those in the HWWs from Burkina Faso and Finland. While the most significant
378 carbapenemase genes *bla*KPC, *bla*NDM, *bla*VIM, *bla*IMP, *bla*OXA-48, and *bla*OXA-58 were found in several
379 HWW samples from Burkina Faso and Finland at varying abundances, the abundance of many of them was low,
380 or they were not detected at all in HWWs from Benin. The *bla*GES carbapenemase genes were an exception. They
381 were the most prevalent of the seven carbapenemases in Beninese HWWs and were also found in samples
382 unrelated to hospitals.
383
384 We suspect that as *bla*GES carbapenemases are typically carried by class 1 integrons, as confirmed by previous
385 studies[56], a co-selection phenomenon[3,57] might play a role in increasing their spread also in here. In this scenario,
386 residues of antibiotics other than carbapenems would cause co-selection of *bla*GES. We also found a high relative
387 abundance of plasmid-mediated quinolone ARGs in the HWWs from Benin. These *qnrVC* genes showed strong
388 correlations to class 1 integron associated genes and were in some cases found to be located in the same contigs
389 with *bla*GES-5 carbapenemase genes (Figure S6B). Hence, selection targeting quinolone ARGs could co-select
390 for carbapenem resistance encoded by the gene *bla*GES-5. Altogether our observations of ARGs putatively carried
391 by class 1 integrons are worrisome as new ARG combinations among integron gene cassettes enable their selection
392 by a broader set of antimicrobials or biocides such as quaternary ammonium compounds (QACs)[12,58,59].
393
394 Despite the lowest total relative abundance of ARGs detected in HWWs from Finland, some of the seven
395 carbapenemase genes of special interest seemed to have even higher abundances in Finland than in the surveyed
396 West African countries. However, the occurrence of these ARGs was not homogenous among the Finnish samples.
397 For instance, a high relative abundance *bla*KPC was observed in only one of the Finnish samples. Furthermore,
398 the overall occurrence of *bla*KPC across all HWWs from Benin, Burkina Faso and Finland studied here aligned
399 with many local and global reports and systematic reviews[60–63], according to which *bla*KPC carbapenemases are
400 spreading more profusely in Europe and North America than in Africa. Similarly, the relative abundance of
401 *bla*OXA-58 was higher among Finnish than Beninese or Burkinabe HWW samples.
402
403 Disconcertingly, *bla*NDM was found in the fecal sample of an in-patient staying at a Beninese hospital. *bla*NDM
404 was also detected in the wastewaters of the hospital, indicating the sensitivity of wastewater-based monitoring of
405 bacterial resistance carried by hospital in-patients. *bla*NDM carried by *A. baumannii* has recently, in 2021, been
406 reported in clinical settings in Benin[64].

Our observation of the high prevalence of metronidazole ARGs in Benin and Burkina Faso but not in Finland most likely reflects differences in the consumption of this drug. In LICs, diarrheal infections caused by pathogens such as *Clostridioides difficile* and other anaerobic bacteria, as well as protozoa, are common. The consumption of metronidazole commonly used to treat these infections may be high in these countries as these drugs are being prescribed, for example, both with and without a positive diagnostic test for *C. difficile*[65]. However, multidrug-resistant strains of *C. difficile* seem to already be prevalent in hospitals in certain parts of Africa as a consequence of the heavy use of antimicrobials among in-patients[65].

Compared to many HMICs such as those in Northern Europe, the use of antimicrobials in agricultural[66] and clinical[4] settings is less controlled – or even entirely unregulated – in many African countries. For example, while banned in many other countries, the use of colistin as a feed additive is allowed in many LICs[67], such as those in Africa[66]. In contrast to previous reports on the prevalence of mobile colistin resistance globally[27] and Africa[28,68], *mcr-5* was the most commonly detected gene in the HWWs from our study. Instead, our observations are in line with the results obtained by using both metagenomics and qPCR[69]. This discrepancy may be due to differences between the methodologies used to screen for colistin resistance. Colistin ARGs other than the best known genes *mcr-1, -2,* and *-3* are rarely targeted when screening for mobile colistin resistance with conventional PCR[69]. Our study shows that to obtain a more realistic view of the occurrence of plasmid mediated colistin ARGs in Africa, screening should also be conducted for different *mcr* genes, as was recently done by Ngbede and colleagues[70].

The *mcr-5* gene detected here was embedded in a Tn3-like transposase similar to previous reports for *Salmonella enterica*[71,72] and *Escherichia coli*[73] plasmids and the chromosome of *Cupriavidus gilardii*[71]. These Tn3-like elements are flanked by inverted repeats, which enable translocation and putatively a wide host range for the *mcr-5.1* harboring element[71–73]. Based on our results, the occurrences of *mcr-5* and other mobile colistin resistance genes in Benin and Burkina Faso were not restricted to HWW septic tanks. For example, at a Beninese hospital, a water puddle in the hospital yard had a higher relative abundance of *mcr* genes, compared to the actual HWW septic tanks for that hospital. Furthermore, these genes were also detected in water intended for handwashing of visitors to the hospital. Thus, the transmission of these clinically critical ARGs within hospitals could be enabled via hands contaminated by this water. Similarly, Jacobs and colleagues have drawn attention to the potentially inferior microbiological water quality in similar hand washing water tanks, which are very common in West Africa[4].

In Burkina Faso, the relative abundance of *mcr-5* released into natural waters after wastewater treatment was high (2.36×10^{-4}). For comparison, a similar relative abundance of *mcr-5* genes (3.0×10^{-4}) was reported for untreated municipal wastewater in Germany[69]. Although we cannot confirm the association between the *mcr-5* genes detected in the natural waters and the hospital-associated wastewater in the Burkinabe hospital, our study suggests the inability of the currently used wastewater treatment processes in Burkina Faso to remove colistin resistance genes. Wastewater treatment systems have also earlier been described to be inadequate in Benin and Burkina Faso[74]. This increases the risk of the further spread of colistin and other ARGs as inadequately treated water is released into natural waters and used for various purposes by local people. Furthermore, in many African

countries, untreated wastewater is used for irrigation in urban agriculture, possibly enabling the dissemination of ARGs to fresh produce[75,76]. The situation appears to be especially critical in Cotonou, where the hospitals involved in the study did not use any kind of wastewater treatment. Groundwater in the city is extracted from the shallow aquifer, which is polluted due to unauthorized waste deposits, inadequate toilets, pit latrines, and septic tanks prone to leakage and hydraulic failure[77]. Our study shows that untreated hospital wastewaters, which can leak into groundwater and the environment, carry clinically dangerous antimicrobial-resistant bacteria and resistance genes.

Taken together, based on our results from nine hospitals, we can state that clinically important ARGs are circulating in West African hospitals and can spread to their surroundings. There was no significant difference in ARG abundances based on the hospital section or different hospitals within these countries. Various carbapenem ARGs were found in HWWs from Burkina Faso and Finland while among these *bla*GES seem to dominate in the studied hospitals in Benin. Our results suggest that class 1 integron mediated co-selection could play an important role in shaping the resistome in the Beninese samples. In addition to HWWs, carbapenemase genes and mobile colistin resistance genes were detected in the vicinity as well as locations more distant from the hospitals. Finally, there were differences between the HWW resistomes in Benin and Burkina Faso concerning the total relative sum of ARGs and the prevalence of clinically relevant ARGs. Therefore, it is important to consider the differences between African countries in AMR surveillance.

Supporting Information

The supporting information referred to within the text as Figures S1-S7 and Tables S1-S18 can be found in the two separate files “Supporting_Information_1” (Figures S1-S7, Table S1) and “Supporting_Information_2” (Tables S2-S18).

Acknowledgments

We thank the staff in all the participating hospitals for their collaboration in sampling. We also thank the laboratory personnel of the URMAPha at the University of Abomey-Calavi in Benin and at the Clinical Research Unit of Nanoro (CRUN) in Burkina Faso for sample processing. Finally, we acknowledge CSC, IT Center for Science, Finland for providing the computational resources for the study.

Funding Sources

This work was supported by the Academy of Finland (Grant Numbers 318643 and 316708) and University of Helsinki HiLife Grand Challenges funding.

Ethical permission

The ethical permissions for the project were received from “Comité National d´Ethique pour la Recherche en Santé” under the Health Ministry in Benin and “Comité d´Ethique pour la Recherche en Santé” under the Health Ministry in Burkina Faso.

Data availability

The data for this study have been deposited in the European Nucleotide Archive (ENA) at EMBL-EBI under the accession number PRJEB47975 and will be public upon article publication in a peer reviewed journal.

Code availability

All custom codes used for the analyses are available from https://github.com/melinamarkkanen/AMRIWA upon article publication in a peer reviewed journal.

References

1. Global Action Plan On Antimicrobial Resistance WHO Library Cataloguing-in-Publication Data Global Action Plan on Antimicrobial Resistance. (2015) doi:10.13140/RG.2.2.24460.77448.
2. Ventola, C. L. The Antibiotic Resistance Crisis Part 1: Causes and Threats. *Phys. Ther.* **40**, 277–83 (2015).
3. Laxminarayan, R. *et al.* Antibiotic resistance-the need for global solutions. *Lancet Infect. Dis.* **13**, 1057–1098 (2013).
4. Jacobs, J. *et al.* Diagnostic Bacteriology in District Hospitals in Sub-Saharan Africa: At the Forefront of the Containment of Antimicrobial Resistance. *Front. Med.* **6**, 205 (2019).
5. Hu, Y., Gao, G. F. & Zhu, B. The antibiotic resistome: gene flow in environments, animals and human beings. *Front. Med.* **11**, 161–168 (2017).
6. Tacconelli, E., Carrara, E., Savoldi, A., Kattula, D. & Burkert, F. Global Priority List Of Antibiotic-Resistant Bacteria To Guide Research, Discovery, And Development Of New Antibiotics. http://www.cdc.gov/drugresistance/threat-report-2013/ (2017).
7. Martínez, J. L., Coque, T. M. & Baquero, F. What is a resistance gene? Ranking risk in resistomes. *Nat. Rev. Microbiol.* **13**, 116–123 (2014).
8. Karkman, A., Berglund, F., Flach, C. F., Kristiansson, E. & Larsson, D. G. J. Predicting clinical resistance prevalence using sewage metagenomic data. *Commun. Biol.* **3**, 711 (2020).
9. Gillings, M. R. *et al.* Using the class 1 integron-integrase gene as a proxy for anthropogenic pollution. *ISME J.* **9**, 1269–1279 (2015).
10. Collis, C. M. & Hall, R. M. Expression of antibiotic resistance genes in the integrated cassettes of integrons. *Antimicrob. Agents Chemother.* **39**, 155–162 (1995).
11. Li, Y. *et al.* Molecular characterisation of antimicrobial resistance determinants and class 1 integrons of *Salmonella enterica* subsp. *enterica* serotype Enteritidis strains from retail food in China. *Food Control* **128**, 108191 (2021).
12. Gillings, M. R. Integrons: Past, Present, and Future. *Microbiol. Mol. Biol. Rev.* **78**, 257–77 (2014).
13. Gillings, M. *et al.* The Evolution of Class 1 Integrons and the Rise of Antibiotic Resistance. *J. Bacteriol.* **190**, 5095–5100 (2008).
14. Chen, B., Han, J., Dai, H. & Jia, P. Biocide-tolerance and antibiotic-resistance in community environments and risk of direct transfers to humans: Unintended consequences of community-wide surface disinfecting during COVID-19? *Environ. Pollut.* **283**, 117074 (2021).
15. De Angelis, G. *et al.* Incidence and antimicrobial resistance trends in bloodstream infections caused by ESKAPE and *Escherichia coli* at a large teaching hospital in Rome, a 9-year analysis (2007-2015). *Eur. J. Clin. Microbiol. Infect. Dis.* **37**, 1627–1636 (2007).
16. Alemayehu, T. & Hailemariam, M. Prevalence of vancomycin-resistant enterococcus in Africa in one health approach: a systematic review and meta-analysis. *Sci. Rep.* **10**, 20542 (2020).
17. Karkman, A., Do, T. T., Walsh, F. & Virta, M. P. J. Antibiotic-Resistance Genes in Waste Water. *Trends Microbiol.* **26**, 220–228 (2018).
18. World Health Organization. *Global Antimicrobial Resistance and Use Surveillance System (GLASS) Report 2021. Geneva*. (2021).
19. World Health Organization. WHO report on surveillance of antibiotic consumption: 2016-2018 early implementation. https://www.who.int/medicines/areas/rational_use/oms-amr-amc-report-2016-2018/en/ (2018).
20. Suay-García & Pérez-Gracia. Present and Future of Carbapenem-resistant Enterobacteriaceae (CRE) Infections. *Antibiotics* **8**, 122 (2019).
21. Poirel, L. *et al.* OXA-58, a novel class D β-lactamase involved in resistance to carbapenems in *Acinetobacter baumannii*. *Antimicrob. Agents Chemother.* **49**, 202–208 (2005).
22. Poirel, L. *et al.* GES-2, a class A β-lactamase from Pseudomonas aeruginosa with increased hydrolysis of imipenem. *Antimicrob. Agents Chemother.* **45**, 2598–2603 (2001).

23. Nordmann, P. & Poirel, L. The difficult-to-control spread of carbapenemase producers among *Enterobacteriaceae* worldwide. *Clin. Microbiol. Infect.* **20**, 821–830 (2013).
24. Löfmark, S., Edlund, C. & Erik Nord, C. Metronidazole Is Still the Drug of Choice for Treatment of Anaerobic Infections. *Clin. Infect. Dis.* **1**, S16–S23 (2010).
25. Alauzet, C., Lozniewski, A. & El Ene Marchandin, H. Metronidazole resistance and *nim* genes in anaerobes: A review. *Anaerobe* **55**, 40–53 (2018).
26. Falagas, M. E. & Kasiakou Sofia. K. Colistin: The Revival of Polymyxins for the Management of Multidrug-Resistant Gram-Negative Bacterial Infections. *Clin. Infect. Dis.* **40**, 1333–41 (2005).
27. Ling, Z. *et al.* Epidemiology of mobile colistin resistance genes *mcr-1* to *mcr-9*. *J. Antimicrob. Chemother.* **75**, 3087–3095 (2020).
28. Anyanwu, M. U., Odilichukwu, C., Okpala, R., Chah, K. F. & Shoyinka, V. S. Prevalence and Traits of Mobile Colistin Resistance Gene Harbouring Isolates from Different Ecosystems in Africa. *Biomed Res. Int.* **22**, 6630379 (2021).
29. Collignon, P., Beggs, J. J., Walsh, T. R., Gandra, S. & Laxminarayan, R. Anthropological and socioeconomic factors contributing to global antimicrobial resistance: a univariate and multivariable analysis. *Lancet Planet Heal.* **2**, e398-405 (2018).
30. Van Boeckel, T. P. *et al.* Global trends in antimicrobial resistance in animals in low-and middle-income countries. *Science (80-.).* **365**, eaaw1944 (2019).
31. Iskandar, K. *et al.* Surveillance of antimicrobial resistance in low- and middle-income countries: a scattered picture. *Antimicrob Resist Infect Control* **10**, 63 (2020).
32. Ambler, R. P. The structure of beta-lactamases. *Philos. Trans. R. Soc. Lond. B. Biol. Sci.* **289**, 321–331 (1980).
33. Bernabé, K. J., Langendorf, C., Ford, N., Ronat, J.-B. & Murphy, R. A. Antimicrobial resistance in West Africa: a systematic review and meta-analysis. *Int. J. Antimicrob. Agents* **50**, 629–639 (2017).
34. Mahamat, O. O. *et al.* Epidemiology and prevalence of extended-spectrum β-lactamase-and carbapenemase-producing Enterobacteriaceae in humans, animals and the environment in West and Central Africa. *Int. J. Antimicrob. Agents* **57**, 106203 (2021).
35. Hendriksen, R. S. *et al.* Global monitoring of antimicrobial resistance based on metagenomics analyses of urban sewage. *Nat. Commun.* **10**, 1124 (2019).
36. Pärnänen, K. M. M. *et al.* Antibiotic resistance in European wastewater treatment plants mirrors the pattern of clinical antibiotic resistance prevalence. *Sci. Adv.* **5**, eaau9124 (2019).
37. European Centre for Disease Prevention and Control. *Antimicrobial resistance in the EU/EEA (EARS-Net) - Annual Epidemiological Report 2019.* https://www.ecdc.europa.eu/en/publications-data/surveillance-antimicrobial-resistance-europe-2019 (2020).
38. Buelow, E. *et al.* Hospital discharges in urban sanitation systems: Long-term monitoring of wastewater resistome and microbiota in relationship to their eco-exposome. *Water Res. X* **7**, 100045 (2020).
39. Mölder, F. *et al.* Sustainable data analysis with Snakemake. *F1000Research* **10**, 33 (2021).
40. Bortolaia, V. *et al.* ResFinder 4.0 for predictions of phenotypes from genotypes. *J. Antimicrob. Chemother.* **75**, 3491–3500 (2020).
41. Pärnänen, K. *et al.* Maternal gut and breast milk microbiota affect infant gut antibiotic resistome and mobile genetic elements. *Nat. Commun.* **9**, 389 (2018).
42. Beghini, F. *et al.* Integrating taxonomic, functional, and strain-level profiling of diverse microbial communities with bioBakery 3. *Elife* **4**, 1–42 (2021).
43. Bengtsson-Palme, J. *et al.* metaxa2: Improved identification and taxonomic classification of small and large subunit rRNA in metagenomic data. *Mol. Ecol. Resour.* **15**, 1403–1414 (2015).
44. Venables, W. N. & Ripley, B. Modern Applied Statistics with S. https://www.stats.ox.ac.uk/pub/MASS4 (2002).
45. McMurdie, P. J. & Holmes, S. Phyloseq: An R Package for Reproducible Interactive Analysis and Graphics of Microbiome Census Data. *PLoS One* **8**, (2013).
46. Love, M. I., Huber, W. & Anders, S. Moderated estimation of fold change and dispersion for RNA-seq data with DESeq2. *Genome Biol.* **15**, 550 (2014).
47. Revelle, W. psych: Procedures for Psychological, Psychometric, and Personality Research. https://cran.r-project.org/package=psych (2021).
48. Kassambara, A. ggcorrplot: Visualization of a Correlation Matrix using 'ggplot2'. https://cran.r-project.org/package=ggcorrplot (2019).
49. Naas, T. *et al.* Beta-lactamase database (BLDB)-structure and function. *J. Enzyme Inhib. Med. Chem.* **32**, 917–919 (2017).
50. Thompson, L. *et al.* A communal catalogue reveals Earth's multiscale microbial diversity. *Nature* **551**, 457–463 (2017).
51. Oyem, I. M., Oyem, H. H. & Atuanya. Molecular characterisation of bacteria strains of septic tank

603 sewage samples from related sites in Delta and Edo States of Nigeria using 16S rRNA denaturing
604 gradient gel electrophoresis (DGGE). **14**, 132–138 (2020).
605 52. Laursen, M. F. *et al.* Faecalibacterium Gut Colonization Is Accelerated by Presence of Older Siblings.
606 *mSphere* **2**, e00448-17 (2017).
607 53. Périchon, B. *et al.* Identification of 50 class D β-lactamases and 65 Acinetobacter-derived
608 cephalosporinases in Acinetobacter spp. *Antimicrob. Agents Chemother.* **58**, 936–949 (2014).
609 54. Figueiredo, S., Bonnin, R. A., Poirel, L., Duranteau, J. & Nordmann, P. Identification of the naturally
610 occurring genes encoding carbapenem-hydrolysing oxacillinases from *Acinetobacter haemolyticus*,
611 *Acinetobacter johnsonii*, and *Acinetobacter calcoaceticus*. *Clin Microbiol Infect* **18**, 907–913 (2012).
612 55. Cox, G. & Wright, G. D. Intrinsic antibiotic resistance: Mechanisms, origins, challenges and solutions.
613 *Int. J. Med. Microbiol.* **303**, 287–292 (2013).
614 56. Araújo, S. *et al.* Carbapenem-resistant bacteria over a wastewater treatment process: Carbapenem-
615 resistant *Enterobacteriaceae* in untreated wastewater and intrinsically-resistant bacteria in final effluent.
616 *Sci. Total Environ.* **782**, 146892 (2021).
617 57. Zieliński, W. *et al.* Wastewater treatment plants as a reservoir of integrase and antibiotic resistance
618 genes – An epidemiological threat to workers and environment. *Environ. Int.* **156**, 106641 (2021).
619 58. Pal, C., Bengtsson-Palme, J., Kristiansson, E. & Larsson, D. G. J. Co-occurrence of resistance genes to
620 antibiotics, biocides and metals reveals novel insights into their co-selection potential. *BMC Genomics*
621 **16**, (2015).
622 59. Gillings, M. R., Xuejun, D., Hardwick, S. A., Holley, M. P. & Stokes, H. W. Gene cassettes encoding
623 resistance to quaternary ammonium compounds: a role in the origin of clinical class 1 integrons? *ISME*
624 *J.* **3**, 209–215 (2009).
625 60. Olalekan, A. *et al.* High proportion of carbapenemase-producing *Escherichia coli* and *Klebsiella*
626 *pneumoniae* among extended-spectrum β-lactamase-producers in Nigerian hospitals. *J. Glob.*
627 *Antimicrob. Resist.* **21**, 8–12 (2020).
628 61. Manenzhe, R. I., Zar, H. J., Nicol, M. P. & Kaba, M. The spread of carbapenemase-producing bacteria
629 in Africa: a systematic review. *J. Antimicrob. Chemother.* **70**, 23–40 (2015).
630 62. van Duin, D. & Doi, Y. The global epidemiology of carbapenemase-producing Enterobacteriaceae.
631 *Virulence* **8**, 460–469 (2017).
632 63. Mushi, M. F., Mshana, S. E., Imirzalioglu, C. & Bwanga, F. Carbapenemase Genes among Multidrug
633 Resistant Gram Negative Clinical Isolates from a Tertiary Hospital in Mwanza, Tanzania. *Biomed Res.*
634 *Int.* **2014**, 303104 (2014).
635 64. Yehouenou, C. *et al.* First detection of a plasmid-encoded New-Delhi metallo-beta-lactamase-1 (NDM-
636 1) producing *Acinetobacter baumannii* using whole genome sequencing, isolated in a clinical setting in
637 Benin. *Ann. Clin. Microbiol. Antimicrob.* **20**, 5 (2021).
638 65. Mutai, W. C. *et al.* High Prevalence of Multidrug-Resistant *Clostridioides difficile* Following Extensive
639 Use of Antimicrobials in Hospitalized Patients in Kenya. *Front. Cell. Infect. Microbiol.* **10**, 897 (2021).
640 66. Van, T. T. H., Yidana, Z., Smooker, P. M. & Coloe, P. J. Antibiotic use in food animals worldwide,
641 with a focus on Africa: Pluses and minuses. *J. Glob. Antimicrob. Resist.* **20**, 170–177 (2020).
642 67. Olumuyiwa Olaitan, A. *et al.* Banning colistin in feed additives: a small step in the right direction.
643 *Lancet Infect. Dis.* **21**, 29–30 (2021).
644 68. Olowo-Okere, A. & Yacouba, A. Review Molecular mechanisms of colistin resistance in Africa: A
645 systematic review of literature. *Germs* **10**, 367–379 (2020).
646 69. Kneis, D., Berendonk, T. U. & Heß, S. High prevalence of colistin resistance genes in German
647 municipal wastewater. *Sci. Total Environ.* **694**, 133454 (2019).
648 70. Ngbede, E. O. *et al.* Identification of mobile colistin resistance genes (*mcr-1.1, mcr-5 and mcr-8.1*) in
649 *Enterobacteriaceae* and *Alcaligenes faecalis* of human and animal origin, Nigeria. *Int. J. Antimicrob.*
650 *Agents* **56**, 106108 (2020).
651 71. Borowiak, M. *et al.* Identification of a novel transposon-associated phosphoethanolamine transferase
652 gene, *mcr-5*, conferring colistin resistance in d-tartrate fermenting *Salmonella enterica* subsp. *enterica*
653 serovar Paratyphi B. *J. Antimicrob. Chemother.* **72**, 3317–3324 (2017).
654 72. Borowiak, M. *et al.* Characterization of *mcr-5*-Harboring *Salmonella enterica* subsp. *enterica* Serovar
655 Typhimurium Isolates from Animal and Food Origin in Germany. *Antimicrob. Agents Chemother.* **63**,
656 e00063-19 (2019).
657 73. Guo, S. *et al.* Conjugative IncX1 plasmid harboring colistin resistance gene *mcr-5.1* in *Escherichia coli*
658 isolated from chicken rice retailed in Singapore. *Antimicrob. Agents Chemother.* **63**, e01043-19 (2019).
659 74. Peace Hounkpe, S., Codjo Adjovi, E., Crapper, M. & Awuah, E. Wastewater Management in Third
660 World Cities: Case Study of Cotonou. *Benin. J. Environ. Prot.* **5**, 387–399 (2014).
661 75. Bougnom, B. P. *et al.* Wastewater used for urban agriculture in West Africa as a reservoir for
662 antibacterial resistance dissemination. *Environ. Res.* **168**, 14–24 (2019).

76. Bougnom, B. P., Thiele-Bruhn, S., Ricci, V., Zongo, C. & Piddock, L. J. V. Raw wastewater irrigation for urban agriculture in three African cities increases the abundance of transferable antibiotic resistance genes in soil, including those encoding extended spectrum β-lactamases (ESBLs). *Sci. Total Environ.* **698**, 134201 (2020).

77. Totin, H. S. *et al.* Groundwater pollution and the safe water supply challenge in Cotonou town, Benin (West Africa). *IAHS-AISH Proc. Reports* **361**, 191–196 (2013).
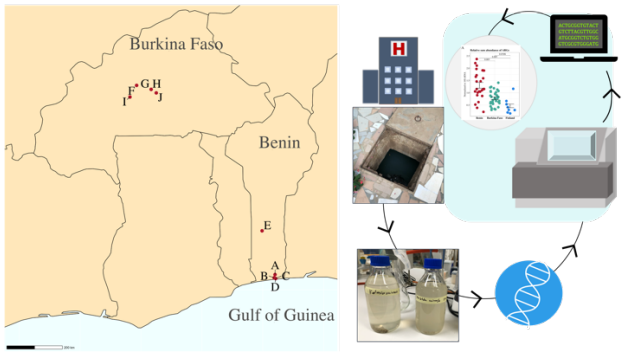
For Table of Contents Only