# Trends in Racial and Ethnic Disparities in Multimorbidity Prevalence in the United States: A Serial Cross-Sectional National Health Interview Survey Analysis from 1999–2018

César Caraballo, MD (0000-0002-4557-9437), *postdoctoral associate*;[1,2] Shiwani Mahajan, MBBS, MHS (0000-0002-5617-489X), *internal medicine resident*;[1,3] Daisy Massey, BA (0000-0002-9922-7808), *postgraduate associate*;[1] Yuan Lu, ScD (0000-0001-5264-2169), *assistant professor*;[1,2] Chima D. Ndumele, PhD, *associate professor of health policy*;[4] Elizabeth E. Drye, MD, SM, *senior director, research scientist*;[1,5] Jeph Herrin, PhD (0000-0002-3671-3622), *assistant professor of medicine*;[2] Harlan M. Krumholz, MD, SM (0000-0003-2046-127X), *professor of medicine* [1,2,4]

Affiliations:

[1] Center for Outcomes Research and Evaluation, Yale New Haven Hospital, New Haven, Connecticut, United States of America

[2] Section of Cardiovascular Medicine, Department of Internal Medicine, Yale School of Medicine, New Haven, Connecticut, United States of America

[3] Department of Internal Medicine, Yale School of Medicine, New Haven, Connecticut, United States of America

[4] Department of Health Policy and Management, Yale School of Public Health, New Haven, Connecticut, United States of America

[5] Department of Pediatrics, Yale School of Medicine, New Haven, Connecticut, United States of America

**Corresponding author:**

Harlan M. Krumholz, MD, SM

195 Church Street, Fifth Floor, New Haven, CT, 06510

203-497-1246; harlan.krumholz@yale.edu

**Main text word count:** 3492

**ABSTRACT**

**Objective:** Disparities in multimorbidity indicate health inequalities. This study sought to determine if gaps in multimorbidity by race and ethnicity are decreasing over time.

**Design:** Serial cross-sectional study.

**Setting:** National Health Interview Survey from years 1999 to 2018.

**Participants:** 596,355 adults aged 18 years or older.

**Exposures:** Participants self-reported race, ethnicity, age, and income level.

**Main outcome measures:** Temporal trends in multimorbidity prevalence based on the self-reported presence of ≥2 of 9 chronic conditions.

**Results:** The study included 596,355 adults (4.7% Asian, 11.8% Black, 13.8% Latino/Hispanic, and 69.7% White). In 1999, the estimated prevalence of multimorbidity was 5.9% among Asian, 17.4% among Black, 10.7% among Latino/Hispanic, and 13.5% among White individuals. Prevalence increased for all racial/ethnic groups during the study period (P<0.005 for each), with no significant change in the differences between them. In 2018, when compared with White people, multimorbidity was more prevalent among Black individuals (+2.5 percent points [95% CI: +0.5 to +4.6]) and less prevalent among Asian and Latino individuals (-6.6 points [-8.8 to -4.4] and -2.1 points [-4.0 to -0.2], respectively). The estimated prevalence of reporting at least 1, 2, 3, or 4 conditions all increased with age across all groups, with Black individuals having the greatest prevalence in each age category. Among those aged ≥30 years, Black people had multimorbidity rates equivalent to those of Latino/Hispanic and White people aged 5 years older, and Asian people aged 10 years older. Notably, the prevalence of multimorbidity diverged between Black people and White people among those aged 30 years, reached its maximum

difference of 10.1 percentage points (95% CI: 8.2 to 12.1) among those aged 60, and converged to reach similar rates among those aged ≥80.

**Conclusions:** From 1999 to 2018, a period of increasing multimorbidity for all the groups studied, there has not been any significant progress in eliminating disparities between Black and White people. The disparity began among young adults. Public health interventions that prevent the onset of chronic conditions in early life may be needed to eliminate these disparities.

## INTRODUCTION

In 2010, the US Department of Health and Human Services published a public health framework for managing patients with multimorbidity, defined as the presence of 2 or more concurrent chronic conditions in an individual, highlighting the importance of identifying and addressing disparities in its prevalence.(1, 2) Despite this report, differences in the prevalence of multimorbidity remain understudied. Recent studies indicate that multimorbidity is more prevalent among Black people compared with White people and that its overall prevalence is increasing in the US.(3-5) Given the lack of a comprehensive investigation of trends in multimorbidity over the past 2 decades, especially by race and ethnicity, it is unknown if the US has made progress in narrowing the gaps. The examination of trends in multimorbidity has implications about accountability for what the health system in the US has achieved in population health and health equity over the past 20 years, and what it will face in the future.

Accordingly, we describe the 20-year trends in the prevalence of multimorbidity by race and ethnicity, estimating the annual differences between groups. We also evaluate whether the effect of race and ethnicity on multimorbidity prevalence varied by age, describing the periods of a lifetime in which these differences begin and are the highest. Finally, considering that income is one of the most critical determinants of health, we stratified the main analyses by income level, which can provide insight into the role of income inequality in the disparities studied.

## METHODS

### Data Source

We used data from the annual National Health Insurance Survey (NHIS) from 1999 to 2018. The NHIS is a cross-sectional representative survey of the non-institutionalized population

in the US that describes the health conditions, health insurance coverage and utilization, and health behaviors of recipients. The NHIS uses a complex multistage area probability design that accounts for non-response and allows for nationally representative estimates, including for underrepresented groups.(6) We obtained the data from the Integrated Public Use Microdata Series Health Surveys (https://nhis.ipums.org/).(7) The Institutional Review Board at Yale University exempted the study from review. Author César Caraballo had full access to the data and takes responsibility for the accuracy of the analysis. The code used in the analysis is publicly available at http://doi.org/10.3886/E151983V1.

**Study Population**

We included individuals ≥18 years old from years 1999 to 2018 of the Sample Adult Core file, which contains responses from an in-depth questionnaire administered to a randomly selected adult from each family. We excluded responses with missing information about chronic conditions. Due to small numbers, we also excluded those who did not identify as non-Hispanic Asian, non-Hispanic Black/African American, Latino/Hispanic, or non-Hispanic White (details in Results section). The mean conditional and final response rate of the Sample Adult Core survey during the study period was 81% and 64.8%, respectively.

**Demographic Variables**

Race was determined by the participants' self-reported primary race selection. Latino/Hispanic ethnicity was defined as answering "Yes" to the question, "Do you consider yourself Latino/Hispanic?" Participants were divided into 4 mutually exclusive subgroups: non-

Hispanic Asian (Asian), non-Hispanic Black/African American (Black), Latino/Hispanic, and non-Hispanic White (White).

Respondent characteristics included in the analyses were self-reported age, sex, geographic region (Northeast, North Central/Midwest, South, West), and income. Age was also categorized by 5-year groups for stratification and reporting. Consistent with prior NHIS studies, family income was categorized according to its relative percentage of the federal poverty level from the US Census Bureau(8) into middle/high income (≥200% of the federal poverty level) and low income (<200%).(9-11) Other sociodemographic and clinical variables were used to describe the characteristics of the population.

**Chronic Conditions**

We included 9 chronic conditions that the US Centers for Disease Control and Prevention consistently included in the NHIS across the entire study period. These conditions were among those listed by the US Department of Health and Human Services Office of the Assistant Secretary of Health conceptual framework for studying multiple chronic conditions. We identified individuals with these conditions if they had ever been told by a health care professional that they had diabetes, hypertension, asthma, stroke, cancer, chronic obstructive pulmonary disease (emphysema or chronic bronchitis), or heart disease (coronary artery disease, myocardial infarction, angina, or other heart conditions), or had been told in the past 12 months that they had weak/failing kidneys or any liver condition. Participants were then classified as having 0, 1, 2, 3, or ≥4 chronic conditions. We defined multimorbidity as the presence of ≥2 of the 9 chronic conditions.(1, 12-14)

**Statistical Analysis**

We summarized the general characteristics of respondents by racial/ethnic group. Then, we estimated the annual multimorbidity prevalence for each group using multivariable logistic regression models adjusting for age, sex, and region (details in Supplementary Methods). To assess the trends in the prevalence of each of the 9 conditions, we used the same approach as for multimorbidity overall.

We subtracted the annual prevalence among White individuals from that year's prevalence among Asian, Black, and Latino/Hispanic individuals, also constructing SE for the differences, to quantify the racial and ethnic gap. Using these prevalences and gaps, we estimated trends over the study period by fitting weighted linear regression models (details in Supplementary Methods). We also used a z-test to estimate the absolute difference between 1999 and 2018 in the multimorbidity prevalence within each race and ethnic group, and the differences between groups.

Then, we estimated the adjusted annual mean number of chronic conditions by race and ethnicity using linear regressions. We also used ordered logistic regression models to estimate the proportion of individuals with 0, 1, 2, 3, or ≥4 chronic conditions over the years. In these models (linear and ordered logit), the number of conditions was the dependent variable and age, sex, region, and an indicator for each year were the independent variables, obtaining the estimates for each race/ethnicity group separately.

To assess if the association between race and ethnicity and multimorbidity differs by income, we replicated the main analysis by income group. Due to high rates of missing income information from non-response, the publicly available NHIS data included multiply imputed income variables for respondents who did not report income. Thus, we followed the

recommendations from the National Center for Health Statistics for multiply imputed data analysis (details in Supplementary Methods).(15)

To evaluate if the association between race and ethnicity and multimorbidity differs by age, we used a logistic regression model with multimorbidity as the dependent variable, region, sex, age and race/ethnicity as independent variables, and an interaction term between age and race and ethnicity. We reported the interaction term odds ratio (OR) for each race and ethnicity group. We replicated this using an ordered logit model and the number of chronic conditions as the dependent variable, and age group, region, and sex as the independent variables to estimate the percentage with 0, 1, 2, 3, and ≥4 conditions in each age group by race and ethnicity.

We reported the findings from these analyses based on the approach of Barnett et al.(16) for reporting multimorbidity distribution, including a description of dyads of the distribution of concurrent chronic conditions by race/ethnicity using heart disease, diabetes, and cancer as the index conditions and other conditions as comorbidities.

We performed a sensitivity analysis including arthritis in the list of comorbidities using data from 2002 to 2018, the period in which the condition was available and ascertained consistently.

For all analyses, a 2-sided P-value <0.05 was used to determine statistical significance. All analyses were performed using Stata SE version 17.0 (StataCorp, College Station, TX). All results are reported with 95% CIs. All analyses incorporated strata and weights to produce nationally representative estimates using the Stata -*svy*- command for structured survey data. All person-weights were pooled and divided by the number of years studied, following guidance from the NHIS.(17)

## Patients and Public Involvement

Patients and the public were not involved in the data collection, design, analysis, or interpretation of this study.

# RESULTS

## Population characteristics

Of a total of 603,140 adults interviewed, we excluded 112 with missing race and ethnicity information and 119 with missing chronic conditions information. Due to small representation, we also excluded 6673 with ethnicity other than Latino/Hispanic who also did not select a primary race (n=2114) or who selected primary race as Alaskan Native or American Indian (n=4355) or Other (n=204) (Supplementary Figure S1). The final study sample comprised 596,236 adults with an estimated mean age of 46.2 [SE, 0.07] years of which 51.8% [95% CI: 51.7 to 52.0] were women. Of these, 4.7% (95% CI: 4.6% to 4.8%) identified as Asian, 11.8% (95% CI: 11.5% to 12.1%) as Black, 13.8% (95% CI: 13.5% to 14.2%) as Latino/Hispanic, and 69.7% (95% CI: 69.3% to 70.2%) as White. The overall estimated prevalence of multimorbidity was 19.9% (95% CI: 19.7% to 20.1%), increasing from 15.2% (95% CI: 14.8% to 15.7%) in 1999 to 22.7% (95% CI: 22.1% to 23.4%) in 2018. The general characteristics of the study population are shown in Table 1, Supplementary Table S1, and Supplementary Figure S2. The overall unadjusted distribution of number of chronic conditions by race and ethnicity is shown in Supplementary Figure S3.

## Temporal Multimorbidity Trends, 1999 to 2018

In 1999, the estimated age-, sex-, and region-adjusted prevalence of multimorbidity was 5.9% (95% CI: 4.3 to 8.0) among Asian people, 17.2% (95% CI: 17.7 to 18.8) among Black people, 10.5% (95% CI: 9.3 to 11.7) among Latino/Hispanic people, and 13.2% (95% CI: 12.8 to 13.7) among White people (Figure 1). Between 1999 and 2018, the adjusted multimorbidity prevalence increased significantly within each race and ethnicity group (P=0.001 for Black people and P<0.001 for Asian, Latino/Hispanic, and White people). There were no significant changes in the difference between groups (Table 2). In 2018, when compared with the adjusted multimorbidity prevalence among White people (18.7% [95% CI: 18.0% to 19.5%]), the adjusted multimorbidity prevalence among Black people was estimated to be 2.5 percentage points higher (95% CI: 0.5 to 4.6; P=0.02), whereas it was lower among Asian and Latino/Hispanic people by 6.6 points (95% CI: -8.8 to -4.4; P<0.001) and 2.1 points (95% CI: -4.0 to -0.2; P=0.03), respectively. Throughout the study period, the adjusted prevalence of multimorbidity was persistently higher among people with low income than among those with middle/high income, and in 2018 the difference between Black and White people was not significant when stratified by income (Table 2 and Supplementary Figure S4).

The estimated mean number of chronic conditions were the highest among Black individuals throughout the study period (Figure 2A). Similarly, Black individuals had the greatest prevalence of at least 1, 2, 3, or 4 conditions over the study period (Figure 2B).

**Association Between Multimorbidity and Age**

The estimated prevalence of reporting at least 1, 2, 3, or 4 conditions all increased with age across all groups, with Black people having the greatest prevalence in each age category (Supplementary Figure S5). Among those aged ≥30 years, Black people had rates of

multimorbidity equivalent to those of Latino/Hispanic and White people aged 5 years older, and to those of Asian people aged 10 years older (Figure 3A). Notably, the adjusted prevalence of multimorbidity (≥2 concurrent conditions) diverged between Black people and White people among those aged 30–34 years, reached its maximum difference of 10.1 percentage points (95% CI: 8.2 to 12.1) among those aged 60–64, and converged to reach similar rates among those aged ≥80 (Figure 3B). There were significant racial and ethnic differences in the association between age and prevalence of multimorbidity. Asian, Black, and Latino/Hispanic people had a greater increase in the prevalence of multimorbidity with age compared with White people (multimorbidity*decade of age interaction term OR 1.17 [95% CI: 1.13 to 1.20] for Asian, OR 1.04 [95% CI: 1.02 to 1.06] for Black, and OR 1.10 [95% CI: 1.08 to 1.12] for Latino/Hispanic; P<0.001 for each). Within each racial and ethnic group, people with low income were associated with a higher prevalence of multimorbidity compared with people in the same age group who had middle/high income (Supplementary Figure S6).

**Distribution of common chronic conditions**

The distribution of chronic conditions among people with a history of heart disease, diabetes, and cancer is shown in Supplementary Table S2. Comorbidities (understood as concurrent conditions relative to an index condition) of people with a history of heart disease and cancer were more common among Black people. Black people were more likely to have a history of hypertension, heart disease, and diabetes as comorbidities than other conditions, whereas the most common comorbidities among White people were hypertension, heart disease, and cancer. Adjusted annual rates of each of the individual conditions evaluated are shown in Supplementary Figure S7.

### Sensitivity Analysis

Results from our sensitivity analysis, including arthritis in the chronic conditions count (in the years it was available), were mostly consistent with our main results, with some notable differences (Supplementary Figures S8, S9, S10, and S11). Prevalence of multimorbidity, as expected, was higher. From 2002 to 2018, the estimated prevalence of multimorbidity was 27.2% (95% CI: 27.0% to 27.5%). In this sensitivity analysis, the difference in the prevalence of multimorbidity between Black and White people decreased significantly from 2002 to 2018 and was not significant in 2018 (Supplementary Figure S8).

## DISCUSSION

From 1999 to 2018, there were increasing rates of multimorbidity and a static racial gap in which Black people persistently had the highest prevalence and Asian people had the lowest. Moreover, multimorbidity prevalence was higher among Black people compared with Asian, Latino/Hispanic, and White people of the same age range, with differences emerging among those 30–34 years old and peaking among those 60–64 years old. Overall, and within people of the same racial and ethnic group, those with low income experienced a higher burden of multimorbidity. This 20-year period, which corresponded with significant health care investments and dramatic increases in per capita health care costs,(18, 19) fails to demonstrate meaningful progress in reducing multimorbidity or racial and ethnic disparities in its prevalence.

Studies have reported racial/ethnic disparities but, to the best of our knowledge, this is the first to analyze whether there was improvement during a recent period notable for increased national attention on reducing health disparities. Our findings expand the literature in several ways. First, we found no improvement in the race/ethnicity gap in multimorbidity. The

increasing prevalence of multimorbidity occurred almost in parallel across each of the racial and ethnic groups. These findings reveal a lack of progress in narrowing racial/ethnic disparities in health over a 20-year period, in which Black individuals persistently had the highest multimorbidity prevalence despite major nationwide policies aimed to address health disparities.(20-23) Notably, multimorbidity was consistently less prevalent among Asian individuals, even when stratified by household income level. Although unclear, such a lower chronic conditions burden may be due to generally more favorable socioeconomical conditions among Asian individuals, including higher educational level, that may facilitate resources to maintain healthy habits and a healthy life.(24) Nonetheless, this finding may also represent an underestimation of the true multimorbidity prevalence among Asian people due to barriers to health care access and utilization that may prevent the detection of chronic conditions.(25) Studies designed to better understand this pattern are needed.

Second, we found that the racial and ethnic gap was concentrated among non-elderly adults (<65 years old), emerging among those aged 30–34 years, and peaking among those 60–64 years old. It is unclear if such age-related divergence in multimorbidity prevalence may be due to a cumulative effect of an earlier life concentration of risk factors that Black people are more likely to be exposed to, such as environmental stressors, smoking, and barriers to health care.(11, 26, 27) The convergence among the elderly, on the other hand, may be explained by a combination of a ceiling effect in chronic conditions and differences in risk of death associated with earlier multimorbidity among Black people.(28)

Third, we found that stratification by income level attenuated the disparities. This observation underscores the role of income inequality in the perpetuation of racial and ethnic disparities in health.(29) This finding is especially important given the disproportionately large

percentage of Black people in the low-income stratum(30) group that during the study period also reported the highest prevalence of poor or fair health.(11) Further studies are required to better understand the association between income (or other sociodemographic characteristics such as education and occupation) and multimorbidity, and how such associations may have changed over the years.

There are some differences between our findings and the results from other studies that have measured multimorbidity using data from the NHIS. First, the overall unadjusted weighted prevalence of multimorbidity in our study (19.9%) was lower than the estimates from others.(31-33) This discrepancy is likely due to the inclusion of arthritis in their calculation of multimorbidity, which was inconsistently available across the 20 years of this study. In an exploratory estimation of multimorbidity using data from 2002 to 2018 including arthritis, the overall estimates were consistent with those from previous reports and did not affect the overall findings. Second, our annual estimates of multimorbidity were adjusted for age, sex, and region, which can provide greater insight into disparities by race and ethnicity. Of particular importance is the higher mean age among White individuals when compared with Black individuals which, considering the strong association between age and multimorbidity, if left unaccounted for would underestimate the gap between the two groups.

This study has important implications. First, it shows that the public health challenge of multimorbidity is increasing among the 4 largest race and ethnicity groups in the US, underscoring the growing need for preventive measures nationwide. People with multimorbidity experience challenges not only related to their individual conditions but also related to the complexity and costs of managing multiple conditions simultaneously. Multimorbidity is associated with worse health status,(34) faster functional decline,(35) lower quality of life,(34,

36) higher mortality,(37) higher rates of unmet medical needs,(38) and higher health care costs,(39, 40) and this study shows that the burden has been persistently higher among Black people.

Although preventing the development of multimorbidity should be a public health priority, these findings suggest that complementary and targeted strategies are needed for Black people. The observed persistent gap in multimorbidity over the study period may be associated with the persistent disparity in access to preventive health care services that Black people experience. In 2018, and despite modest improvements since 1999, Black people were more likely to lack health insurance coverage, to lack a usual source of health care, and to report unmet medical needs due to cost compared with White people.(11) Also, stressors derived from race-based discrimination are associated with higher burden of chronic diseases and multimorbidity.(41, 42) Thus, our findings should be interpreted in the context of vast literature that identifies systemic racism as a fundamental determinant of health inequalities through the reinforcement of an artificial racial and ethnic hierarchy that puts Black people at a disadvantage in obtaining access to goods and opportunities necessary for a healthy life. Public health strategies should account for this in the distribution of resources and efforts to prevent the development of chronic conditions over a lifetime. Particularly, the emergence of the disparities among young adults suggests that such strategies must aim for the prevention of the onset of chronic conditions early in life.

The study has important strengths. First, it included a large nationally representative sample (596,236 adults) that allowed us to track changes in multimorbidity prevalence and racial/ethnic disparities over 20 years. Second, we included self-reported variables that were

consistently asked over the entire 20-year survey years. Third, we performed sensitivity analyses that were consistent with our main findings.

Our study has several limitations. First, the cross-sectional design prevents us from measuring and comparing the incidence of multimorbidity across the lifetime of an individual by racial and ethnic groups. Furthermore, when analyzing the differences with age, the study design may be introducing survivor bias as age group increases, which may underestimate the overall impact of multimorbidity on health disparities. Second, we used a limited number of chronic conditions based on their availability in the NHIS dataset and we lack information on the severity, complexity, and duration of such conditions, and whether they were active at the time of the interview (e.g., current active cancer or history of cancer). Third, our multimorbidity measure may be an underestimation because the study relied on self-reported conditions that may go underreported due to barriers to access to care—for its diagnosis—and low health literacy. If any, such underreporting more likely affects Black and Latino/Hispanic people because of their higher barriers to health care. Finally, we focused on large racial and ethnic group categories and were underpowered to examine a wider set of racial and ethnic groups.

## Conclusions

From 1999 to 2018, multimorbidity in the US increased and Black people persistently had the highest prevalence of multimorbidity, with racial gaps that did not change. When analyzed by age, this gap emerged among young adults and peaked among those aged 60–64 years. Public health interventions that prevent the onset of chronic conditions in early life may be needed to eliminate these disparities.

**ACKNOWLEDGMENTS:** N/A

**DATA SHARING:** All data used in this study are publicly available at the Integrated Public Use Microdata Series Health Surveys (https://nhis.ipums.org/). The codes used to analyze these data are publicly available at http://doi.org/10.3886/E151983V1.

**ETHICAL APPROVAL:** The Institutional Review Board at Yale University exempted the study from review as NHIS data are publicly available.

**SOURCE OF FUNDING:** The study was self-funded.

**COMPETING INTERESTS DISCLOSURE:** All authors have completed the ICMJE uniform disclosure form at www.icmje.org/coi_disclosure.pdf and declare: In the past three years, **Harlan Krumholz** received expenses and/or personal fees from UnitedHealth, IBM Watson Health, Element Science, Aetna, Facebook, the Siegfried and Jensen Law Firm, Arnold and Porter Law Firm, Martin/Baughman Law Firm, F-Prime, and the National Center for Cardiovascular Diseases in Beijing. He is a co-founder of Refactor Health and HugoHealth, and had grants and/or contracts from the Centers for Medicare & Medicaid Services, Medtronic, US Food and Drug Administration, Johnson & Johnson, Foundation for a Smoke-Free World, State of Connecticut Department of Public Health, Agency for Healthcare Research and Quality, American Heart Association, National Institutes of Health, and the Shenzhen Center for Health Information. **Yuan Lu** is supported by the National Heart, Lung, and Blood Institute (K12HL138037) and the Yale Center for Implementation Science. She was a recipient of a research agreement, through Yale University, from the Shenzhen Center for Health Information for work to advance intelligent disease prevention and health promotion. **Jeph Herrin** has had grants and/or contracts from the Centers for Medicare & Medicaid Services, the National Institutes of Health, Mayo Clinic, Yale University, and Mercy Health. **Chima Ndumele** has had

grants from the National Institutes of Health, Robert Wood Johnson Foundation, and the Commonwealth Fund. Other authors declare no competing interests.

**AUTHORS CONTRIBUTIONS:** HK conceived the study. CC and SM obtained the data. CC performed the literature review, analysis, and first draft of the manuscript. JH supervised and verified the statistical methods. HK supervised the manuscript preparation and data interpretation. CC, DM, SM, YL, NC, ED, JH, and HK interpreted the results. SM, DM, YL, NC, ED, JH, and HK critically reviewed the manuscript, and made significant intellectual contributions to the study. CC is the study guarantor and accepts full responsibility for the work and conduct of the study, had access to the data, and controlled the decision to publish. The corresponding author attests that all listed authors meet authorship criteria and that no others meeting the criteria have been omitted.

**TRANSPARENCY DECLARATION:** The lead author (the manuscript's guarantor) affirms that the manuscript is an honest, accurate, and transparent account of the study being reported; that no important aspects of the study have been omitted; and that any discrepancies from the study as planned (and, if relevant, registered) have been explained.

## REFERENCES


1. US Department of Health Human Services. Multiple chronic conditions—a strategic framework: optimum health and quality of life for individuals with multiple chronic conditions. Washington, DC: US Department of Health and Human Services. 2010;2.

2. Goodman RA, Posner SF, Huang ES, Parekh AK, Koh HK. Defining and measuring chronic conditions: imperatives for research, policy, program, and practice. Prev Chronic Dis. 2013;10:E66.

3. King DE, Xiang J, Pilkerton CS. Multimorbidity trends in United States adults, 1988-2014. J Am Board Fam Med. 2018;31(4):503-13.

4. Johnson-Lawrence V, Zajacova A, Sneed R. Education, race/ethnicity, and multimorbidity among adults aged 30-64 in the National Health Interview Survey. SSM Popul Health. 2017;3:366-72.

5. Rocca WA, Boyd CM, Grossardt BR, Bobo WV, Finney Rutten LJ, Roger VL, et al. Prevalence of multimorbidity in a geographically defined American population: patterns by age, sex, and race/ethnicity. Mayo Clin Proc. 2014;89(10):1336-49.

6. Centers for Disease Control & Prevention (CDC). About the National Health Interview Survey: National Center for Health Statistics. (Accessed October 15, 2021, at https://www.cdc.gov/nchs/nhis/about_nhis.htm.)

7. Blewett LA, Rivera Drew JA, King ML, and Williams KCW. IPUMS health surveys: National Health Interview Survey, version 6.4 [dataset]. Minneapolis, MN: IPUMS, 2019. (Accessed October 15, 2021, at https://doi.org/10.18128/D070.V6.4)

8. United States Census Bureau. People in families by family structure, age, and sex, iterated by income-to-poverty ratio and race. (Accessed October 15, 2021, at

https://www.census.gov/data/tables/time-series/demo/income-poverty/cps-pov/pov-02.html#par_textimage_30)

9. Caraballo C, Valero-Elizondo J, Khera R, Mahajan S, Grandhi GR, Virani SS, et al. Burden and consequences of financial hardship from medical bills among nonelderly adults with diabetes mellitus in the United States. Circ Cardiovasc Qual Outcomes. 2020;13(2):e006139.

10. Dubay LC, Lebrun LA. Health, behavior, and health care disparities: disentangling the effects of income and race in the United States. Int J Health Serv. 2012;42(4):607-25.

11. Mahajan S, Caraballo C, Lu Y, Valero-Elizondo J, Massey D, Annapureddy AR, et al. Trends in differences in health status and health care access and affordability by race and ethnicity in the United States, 1999-2018. JAMA. 2021;326(7):637-48.

12. Drye EE, Altaf FK, Lipska KJ, Spatz ES, Montague JA, Bao H, et al. Defining multiple chronic conditions for quality measurement. Med Care. 2018;56(2):193-201.

13. National Quality Forum. Multiple chronic conditions measurement framework. 2012. (Accessed October 15, 2021, at https://www.qualityforum.org/Publications/2012/05/MCC_Measurement_Framework_Final_Report.aspx)

14. Boyd CM, Fortin M. Future of multimorbidity research: how should understanding of multimorbidity inform health system design? Pub Health Rev. 2010;32(2):451-74.

15. Division of Health Interview Statistics National Center for Health Statistics. Multiple imputation of family income and personal earnings in the National Health Interview Survey: methods and examples. August 2019. (Accessed October 15, 2021, at https://nhis.ipums.org/nhis/resources/tecdoc18.pdf)

16. Barnett K, Mercer SW, Norbury M, Watt G, Wyke S, Guthrie B. Epidemiology of multimorbidity and implications for health care, research, and medical education: a cross-sectional study. The Lancet. 2012;380(9836):37-43.

17. Centers for Disease Control and Prevention. National Health Interview Survey, 1997-2018. Survey description document. (Accessed October 15, 2021, at https://www.cdc.gov/nchs/nhis/1997-2018.htm)

18. Centers for Medicare & Medicaid Services. National Health Expenditure Data, Historical. December 2019. (Accessed October 15, 2021, at https://www.cms.gov/Research-Statistics-Data-and-Systems/Statistics-Trends-and-Reports/NationalHealthExpendData/NationalHealthAccountsHistorical)

19. Kamal R, McDermott D, Cox C. Peterson Center on Healthcare-Kaiser Family Foundation Health System Tracker. How has U.S. spending on healthcare changed over time? December 2019. (Accessed October 15, 2021, at https://www.healthsystemtracker.org/chart-collection/u-s-spending-healthcare-changed-time/)

20. United States Department of Health and Human Services. Task Force on Black and Minority Health. Report of the Secretary's Task Force on Black and Minority Health. 1985. (Accessed October 15, 2021, at http://resource.nlm.nih.gov/8602912)

21. U.S. Department of Health and Human Services. About the Office of Minority Health (Accessed October 15, 2021, at https://www.minorityhealth.hhs.gov/omh/browse.aspx?lvl=1&lvlid=1)

22. Koh HK, Graham G, Glied SA. Reducing racial and ethnic disparities: the action plan from the Department of Health and Human Services. Health Aff (Millwood). 2011;30(10):1822-9.

23. U.S. Department of Health and Human Services. Healthy People. Foundation health measures archive: disparities. (Accessed October 15, 2021, at https://www.healthypeople.gov/2020/about/foundation-health-measures/Disparities)

24. Zhang Y, Misra R, Sambamoorthi U. Prevalence of multimorbidity among Asian Indian, Chinese, and Non-Hispanic White adults in the United States. Int J Environmental Res Pub Health. 2020;17(9):3336.

25. Lee S, Martinez G, Ma GX, Hsu CE, Robinson ES, Bawa J, et al. Barriers to health care access in 13 Asian American communities. Am J Health Behav. 2010;34(1):21-30.

26. Bailey ZD, Krieger N, Agénor M, Graves J, Linos N, Bassett MT. Structural racism and health inequities in the USA: evidence and interventions. The Lancet. 2017;389(10077):1453-63.

27. Bailey ZD, Feldman JM, Bassett MT. How structural racism works — racist policies as a root cause of U.S. racial health inequities. N Engl J Med. 2020;384(8):768-73.

28. Quiñones AR, Newsom JT, Elman MR, Markwardt S, Nagel CL, Dorr DA, et al. Racial and ethnic differences in multimorbidity changes over time. Med Care. 2021;59(5):402-9.

29. Bor J, Cohen GH, Galea S. Population health in an era of rising income inequality: USA, 1980-2015. The Lancet. 2017;389(10077):1475-90.

30. Bhutta N, Chang AC, Dettling LJ, Hsu JW. Disparities in wealth by race and ethnicity in the 2019 Survey of Consumer Finances. FEDS Notes. Washington: Board of Governors of the Federal Reserve System, September 28, 2020. (Accessed October 15, 2021, at https://www.federalreserve.gov/econres/notes/feds-notes/disparities-in-wealth-by-race-and-ethnicity-in-the-2019-survey-of-consumer-finances-20200928.htm)

31. Boersma P, Black LI, Ward BW. Prevalence of multiple chronic conditions among US adults, 2018. Prev Chronic Dis. 2020;17:E106.

32. Ward BW, Schiller JS, Goodman RA. Peer reviewed: multiple chronic conditions among us adults: a 2012 update. Preventing Chronic Dis. 2014;11.

33. Ward BW, Schiller JS. Prevalence of multiple chronic conditions among US adults: estimates from the National Health Interview Survey, 2010. Prev Chronic Dis. 2013;10:E65.

34. Arokiasamy P, Uttamacharya U, Jain K, Biritwum RB, Yawson AE, Wu F, et al. The impact of multimorbidity on adult physical and mental health in low- and middle-income countries: what does the Study on Global Ageing and Adult Health (SAGE) reveal? BMC Med. 2015;13:178.

35. Ryan A, Wallace E, O'Hara P, Smith SM. Multimorbidity and functional decline in community-dwelling adults: a systematic review. Health Qual Life Outcomes. 2015;13:168.

36. Kanesarajah J, Waller M, Whitty JA, Mishra GD. Multimorbidity and quality of life at mid-life: a systematic review of general population studies. Maturitas. 2018;109:53-62.

37. Nunes BP, Flores TR, Mielke GI, Thumé E, Facchini LA. Multimorbidity and mortality in older adults: a systematic review and meta-analysis. Arch Gerontol Geriatr. 2016;67:130-8.

38. Johnson PJ, Mentzer KM, Jou J, Upchurch DM. Unmet healthcare needs among midlife adults with mental distress and multiple chronic conditions. Aging Ment Health. 2021:1-9.

39. Lee JT, Hamid F, Pati S, Atun R, Millett C. Impact of noncommunicable disease multimorbidity on healthcare utilisation and out-of-pocket expenditures in middle-income countries: cross sectional analysis. PLoS One. 2015;10(7):e0127199.

40. Wang L, Si L, Cocker F, Palmer AJ, Sanderson K. A systematic review of cost-of-illness studies of multimorbidity. Appl Health Econ Health Policy. 2018;16(1):15-29.

41. Mays VM, Cochran SD, Barnes NW. Race, race-based discrimination, and health outcomes among African Americans. Ann Rev Psychol. 2007;58(1):201-25.

42. Oh H, Glass J, Narita Z, Koyanagi A, Sinha S, Jacob L. Discrimination and multimorbidity among Black Americans: findings from the National Survey of American Life. J Racial Ethnic Health Disparities. 2021;8(1):210-9.

## FIGURE LEGENDS

**Figure 1.**

Title: Trends in Adjusted Multimorbidity Prevalence by Race and Ethnicity, 1999–2018.

Legend: Data source is the National Health Interview Survey from 1999 to 2018. Multimorbidity was defined as the presence of 2 or more of the following conditions: asthma, cancer, chronic obstructive pulmonary disease, diabetes, heart disease, hypertension, stroke, liver disease, and "weak or failing kidneys." Annual prevalence for each race and ethnicity was obtained using logistic regression models adjusted by age, sex, and US region. The 95% confidence intervals are represented in brackets.

**Figure 2.**

Title: Trends in Estimated Mean Number of Chronic Conditions (A) and Ordered Number of Chronic Conditions (B) by Race and Ethnicity, 1999–2018.

Legend: Data source is the National Health Interview Survey from 1999 to 2018. The mean number of chronic conditions was estimated using linear regression. The ordered number of chronic conditions was estimated using ordered logistic regression. All estimates were adjusted by age, sex, and US region. The 95% confidence intervals are represented in brackets in Panel A. For visualization purposes, no symbols or brackets are shown in panel B. Details in Methods section.

**Figure 3.**

Title: Adjusted Multimorbidity Prevalence by Age and Race and Ethnicity (A), and Prevalence Differences by Age and Race and Ethnicity (B).

Legend: Data source is the National Health Interview Survey from 1999 to 2018. Panel A shows the sex- and region-adjusted prevalence of multimorbidity by age for each race and ethnicity group. Panel B shows the difference in such a prevalence between Asian, Black, and Latino/Hispanic people with White people of the same age group (e.g., prevalence of multimorbidity among Black people aged 50–54 years - prevalence of multimorbidity among White people aged 50–54 years). The 95% confidence intervals are represented in brackets.

## Table 1. General Characteristics of the Study Population by Race and Ethnicity.

| | Asian | | | Black | | | Latino/Hispanic | | | White | | |
|---|---|---|---|---|---|---|---|---|---|---|---|---|
| | **1999–2000** | **2008–2009** | **2017–2018** | **1999–2000** | **2008–2009** | **2017–2018** | **1999–2000** | **2008–2009** | **2017–2018** | **1999–2000** | **2008–2009** | **2017–2018** |
| Sample size, n [Total=596,236] | n=1597 | n=2828 | n=2640 | n=8758 | n=7804 | n=5881 | n=10,305 | n=8838 | n=6422 | n=41,872 | n=29,553 | n=36,401 |
| **Age in years** | 39 (28–55) | 41 (30–55) | 43 (32–57) | 40 (29–52) | 42 (29–55) | 43 (30–58) | 37 (27–49) | 37 (28–50) | 39 (28–53) | 44 (33–59) | 47 (33–61) | 50 (34–64) |
| **Age category** | | | | | | | | | | | | |
| 18–39 years | 52.4 (49.2 to 55.6) | 45.9 (43.4 to 48.5) | 41.9 (39.3 to 44.6) | 49.8 (48.3 to 51.3) | 45.1 (43.4 to 46.8) | 43.7 (41.8 to 45.6) | 56.9 (55.4 to 58.3) | 54.6 (53.0 to 56.1) | 50.1 (48.4 to 51.9) | 39.5 (38.9 to 40.2) | 34.9 (34.0 to 35.8) | 33.3 (32.6 to 34.1) |
| 40–64 years | 38.2 (35.1 to 41.4) | 40.8 (38.2 to 43.5) | 42.5 (40.2 to 44.9) | 38.5 (37.1 to 39.8) | 42.9 (41.4 to 44.4) | 41.1 (39.3 to 42.9) | 34.1 (33.0 to 35.3) | 37.1 (35.7 to 38.5) | 39.1 (37.6 to 40.6) | 42.2 (41.5 to 42.8) | 45.8 (45.0 to 46.5) | 42.3 (41.6 to 43.0) |
| ≥65 years | 9.4 (7.8 to 11.4) | 13.3 (11.8 to 14.9) | 15.5 (13.9 to 17.4) | 11.8 (11.0 to 12.6) | 12.0 (11.2 to 12.9) | 15.3 (14.2 to 16.3) | 9.0 (8.1 to 10.0) | 8.4 (7.7 to 9.1) | 10.8 (9.9 to 11.8) | 18.3 (17.8 to 18.8) | 19.3 (18.7 to 20.0) | 24.4 (23.7 to 25.1) |
| **Women** | 51.4 (48.1 to 54.6) | 52.6 (50.3 to 54.9) | 53.3 (51.1 to 55.6) | 55.6 (54.1 to 57.0) | 55.4 (53.9 to 56.9) | 54.5 (52.8 to 56.3) | 50.6 (49.4 to 51.8) | 48.6 (47.2 to 50.0) | 50.3 (48.7 to 51.9) | 51.9 (51.3 to 52.4) | 51.6 (51.0 to 52.3) | 51.4 (50.7 to 52.0) |
| **US Citizenship** [n=594,859] | 57.9 (54.3 to 61.4) | 69.6 (66.8 to 72.2) | 70.5 (67.9 to 73.1) | 95.4 (94.7 to 96.0) | 95.0 (94.2 to 95.6) | 94.9 (93.8 to 95.9) | 62.6 (60.5 to 64.7) | 62.2 (60.2 to 64.1) | 72.3 (70.6 to 74.0) | 98.4 (98.2 to 98.5) | 98.5 (98.3 to 98.7) | 98.5 (98.3 to 98.7) |
| **Education level** [n=591,667] | | | | | | | | | | | | |
| Less than high school | 11.4 (9.4 to 13.7) | 9.2 (7.9 to 10.7) | 7.9 (6.6 to 9.5) | 24.4 (23.1 to 25.8) | 17.7 (16.4 to 19.1) | 14.2 (12.9 to 15.7) | 44.7 (43.0 to 46.3) | 38.5 (37.0 to 40.1) | 27.8 (26.0 to 29.7) | 13.4 (12.9 to 13.9) | 10.5 (10.0 to 11.1) | 7.4 (6.9 to 7.9) |
| High school diploma /GED | 18.1 (16.1 to 20.2) | 16.3 (14.4 to 18.3) | 15.3 (13.5 to 17.4) | 31.5 (30.2 to 32.8) | 30.6 (29.2 to 32.1) | 28.9 (27.3 to 30.5) | 24.3 (23.3 to 25.4) | 26.6 (25.2 to 28.0) | 26.7 (25.1 to 28.3) | 31.7 (31.0 to 32.4) | 28.2 (27.5 to 28.9) | 23.6 (22.9 to 24.4) |
| Some college | 24.2 (21.7 to 26.9) | 24.4 (22.2 to 26.7) | 20.8 (18.8 to 22.9) | 29.7 (28.3 to 31.0) | 34.0 (32.5 to 35.5) | 32.9 (31.2 to 34.7) | 21.7 (20.5 to 23.0) | 22.6 (21.4 to 23.8) | 28.1 (26.5 to 29.7) | 29.5 (29.0 to 30.0) | 31.5 (30.9 to 32.2) | 31.4 (30.6 to 32.1) |
| ≥Bachelor's degree | 46.4 (43.3 to 49.5) | 50.1 (46.8 to 53.5) | 56.0 (52.9 to 59.0) | 14.5 (13.4 to 15.7) | 17.7 (16.5 to 18.9) | 24.1 (22.2 to 26.0) | 9.4 (8.5 to 10.3) | 12.4 (11.4 to 13.4) | 17.5 (16.0 to 19.0) | 25.4 (24.7 to 26.1) | 29.8 (28.9 to 30.7) | 37.6 (36.5 to 38.7) |
| **Income <200% of Federal Poverty Limit**[a] | 28.0 (23.9 to 32.5) | 27.1 (23.9 to 30.5) | 26.2 (22.9 to 29.9) | 45.6 (43.3 to 47.8) | 45.0 (42.7 to 47.2) | 44.4 (41.4 to 47.4) | 51.0 (49.0 to 53.1) | 50.3 (48.1 to 52.5) | 46.7 (44.1 to 49.3) | 23.0 (22.2 to 23.8) | 23.9 (22.8 to 25.1) | 21.3 (20.3 to 22.3) |
| **Uninsured at the time of interview** [n=594,011] | 17.4 (15.2 to 19.8) | 13.9 (12.2 to 15.8) | 6.3 (5.3 to 7.6) | 20.3 (19.2 to 21.4) | 20.8 (19.6 to 22.0) | 12.1 (10.8 to 13.5) | 36.3 (34.5 to 38.1) | 38.9 (37.0 to 40.8) | 24.0 (22.2 to 26.0) | 11.0 (10.6 to 11.4) | 12.3 (11.8 to 12.9) | 6.5 (6.2 to 6.9) |
| **US region of residence**[b] | | | | | | | | | | | | |
| Northeast | 21.2 (18.7 to 24.0) | 18.8 (16.4 to 21.5) | 20.8 (16.9 to 25.4) | 18.0 (16.7 to 19.4) | 16.4 (14.8 to 18.2) | 16.0 (13.5 to 18.8) | 15.7 (14.5 to 17.1) | 13.4 (11.7 to 15.2) | 13.5 (11.2 to 16.2) | 20.2 (19.5 to 21.0) | 18.3 (17.3 to 19.3) | 19.2 (17.5 to 21.1) |

| | Asian | | | Black | | | Latino/Hispanic | | | White | | |
|---|---|---|---|---|---|---|---|---|---|---|---|---|
| | **1999–2000** | **2008–2009** | **2017–2018** | **1999–2000** | **2008–2009** | **2017–2018** | **1999–2000** | **2008–2009** | **2017–2018** | **1999–2000** | **2008–2009** | **2017–2018** |
| Midwest | 14.7 (11.9 to 18.0) | 15.0 (12.7 to 17.7) | 11.8 (9.5 to 14.6) | 18.8 (17.2 to 20.5) | 19.3 (17.3 to 21.5) | 15.2 (13.0 to 17.8) | 7.9 (6.9 to 9.1) | 9.5 (8.1 to 11.2) | 9.4 (7.6 to 11.6) | 29.4 (28.5 to 30.3) | 28.6 (27.2 to 30.0) | 27.4 (25.7 to 29.3) |
| South | 18.9 (16.4 to 21.8) | 19.3 (17.2 to 21.7) | 25.5 (21.6 to 30.0) | 55.7 (53.4 to 57.9) | 56.1 (53.5 to 58.7) | 60.5 (56.7 to 64.3) | 35.4 (33.2 to 37.8) | 35.4 (33.4 to 37.4) | 37.1 (32.5 to 42.0) | 33.9 (33.0 to 34.8) | 33.8 (32.3 to 35.4) | 33.0 (30.9 to 35.2) |
| West | 45.2 (41.2 to 49.2) | 46.8 (43.6 to 50.1) | 41.8 (36.7 to 47.1) | 7.6 (6.7 to 8.5) | 8.1 (7.3 to 9.1) | 8.3 (6.9 to 9.9) | 40.9 (38.6 to 43.3) | 41.7 (39.4 to 44.1) | 40.0 (35.3 to 44.8) | 16.5 (15.8 to 17.2) | 19.3 (18.3 to 20.4) | 20.4 (18.3 to 22.7) |
| **Married or living with partner** [n=593,807] | 64.4 (61.3 to 67.3) | 64.1 (61.2 to 66.8) | 65.0 (62.5 to 67.5) | 37.4 (35.9 to 38.9) | 35.2 (33.6 to 36.8) | 32.6 (31.0 to 34.3) | 58.5 (57.4 to 59.6) | 54.4 (52.8 to 56.0) | 49.3 (47.6 to 50.9) | 61.6 (60.8 to 62.3) | 57.9 (56.9 to 58.8) | 56.4 (55.6 to 57.1) |
| **Employment status** [n=595,478] | | | | | | | | | | | | |
| With a job/Working | 66.1 (63.4 to 68.6) | 65.1 (62.6 to 67.5) | 67.2 (64.9 to 69.3) | 64.1 (62.6 to 65.5) | 60.7 (59.2 to 62.3) | 61.1 (59.0 to 63.1) | 66.3 (65.0 to 67.5) | 64.2 (62.9 to 65.5) | 66.5 (64.7 to 68.3) | 65.7 (65.0 to 66.4) | 62.5 (61.6 to 63.4) | 62.1 (61.3 to 63.0) |
| Not in labor force | 31.8 (29.2 to 34.5) | 30.4 (28.0 to 32.8) | 30.0 (27.8 to 32.3) | 32.0 (30.6 to 33.5) | 31.3 (29.9 to 32.8) | 32.4 (30.5 to 34.4) | 31.2 (30.0 to 32.4) | 28.9 (27.8 to 30.1) | 29.9 (28.0 to 31.8) | 32.9 (32.3 to 33.6) | 33.4 (32.5 to 34.3) | 35.4 (34.6 to 36.2) |
| Unemployed | 2.2 (1.5 to 3.1) | 4.6 (3.7 to 5.6) | 2.8 (2.1 to 3.8) | 3.9 (3.4 to 4.6) | 7.9 (7.2 to 8.8) | 6.5 (5.7 to 7.4) | 2.5 (2.2 to 2.9) | 6.9 (6.2 to 7.7) | 3.6 (3.0 to 4.3) | 1.4 (1.3 to 1.5) | 4.1 (3.8 to 4.4) | 2.5 (2.3 to 2.7) |
| **Comorbidities** | | | | | | | | | | | | |
| Asthma | 5.5 (4.4 to 6.9) | 9.1 (7.8 to 10.6) | 8.4 (7.2 to 9.9) | 9.0 (8.2 to 9.9) | 13.9 (12.9 to 13.8) | 15.1 (14.0 to 16.2) | 7.1 (6.5 to 7.7) | 10.0 (9.2 to 10.8) | 11.6 (10.5 to 12.8) | 9.2 (8.9 to 9.5) | 13.3 (12.9 to 13.8 | 13.9 (13.5 to 14.3) |
| Cancer | 1.7 (1.1 to 2.7) | 3.0 (2.4 to 3.7) | 4.3 (3.4 to 5.3) | 2.9 (2.5 to 3.4) | 3.8 (3.4 to 4.4) | 4.8 (4.3 to 5.4) | 2.2 (1.9 to 2.5) | 2.7 (2.3 to 3.2) | 3.4 (2.9 to 3.8) | 7.8 (7.5 to 8.1) | 10.2 (9.8 to 10.6) | 12.3 (11.9 to 12.8) |
| COPD | 1.6 (1.1 to 2.4) | 1.8 (1.3 to 2.6) | 2.0 (1.4 to 2.7) | 4.3 (3.8 to 4.7) | 4.5 (4.0 to 5.1) | 4.4 (3.7 to 5.1) | 2.9 (2.5 to 3.4) | 2.8 (2.4 to 3.4) | 2.8 (2.4 to 3.3) | 6.2 (5.9 to 6.5) | 6.5 (6.2 to 6.9) | 5.3 (5.0 to 5.6) |
| Diabetes | 3.9 (3.0 to 5.1) | 7.4 (6.2 to 8.8) | 8.9 (7.7 to 10.3) | 8.2 (7.5 to 8.9) | 11.3 (10.4 to 12.2) | 11.7 (10.8 to 12.7) | 6.3 (5.8 to 6.9) | 8.7 (8.0 to 9.6) | 10.5 (9.6 to 11.4) | 5.2 (5.0 to 5.4) | 8.2 (7.9 to 8.6) | 9.1 (8.7 to 9.4) |
| Heart disease | 4.6 (3.6 to 5.9) | 4.9 (4.0 to 6.2) | 6.6 (5.6 to 7.7) | 8.9 (8.2 to 9.7) | 9.9 (9.1 to 10.8) | 9.8 (9.0 to 10.7) | 6.0 (5.4 to 6.6) | 6.1 (5.5 to 6.7) | 6.4 (5.7 to 7.2) | 12.1 (11.7 to 12.4) | 13.8 (13.2 to 14.3) | 14.0 (13.6 to 14.5) |
| Hypertension | 14.9 (12.9 to 17.2) | 22.3 (20.2 to 24.6) | 24.2 (22.2 to 26.3) | 28.8 (27.6 to 30.1) | 35.4 (34.0 to 36.9) | 37.6 (35.9 to 39.3) | 15.3 (14.4 to 16.2) | 20.0 (18.9 to 21.1) | 22.3 (21.0 to 23.8) | 23.0 (22.5 to 23.4) | 30.4 (29.7 to 31.1) | 32.7 (31.9 to 33.4) |
| Kidney disease | 0.8 (0.5 to 1.5) | 1.1 (0.8 to 1.7) | 1.8 (1.2 to 2.6) | 2.0 (1.7 to 2.5) | 2.2 (1.7 to 2.7) | 2.6 (2.2 to 3.1) | 1.6 (1.3 to 1.9) | 1.8 (1.6 to 2.1) | 2.0 (1.6 to 2.5) | 1.3 (1.2 to 1.5) | 1.8 (1.6 to 2.0) | 2.3 (2.1 to 2.5) |
| Liver disease | 1.1 (0.5 to 2.3) | 1.3 (0.9 to 2.0) | 1.7 (1.2 to 2.4) | 1.0 (0.8 to 1.3) | 1.0 (0.7 to 1.3) | 1.2 (0.9 to 1.5) | 1.0 (0.8 to 1.2) | 1.8 (1.5 to 2.1) | 2.4 (2.0 to 2.9) | 1.0 (0.9 to 1.1) | 1.5 (1.3 to 1.7) | 1.8 (1.6 to 2.0) |
| Stroke | 0.8 (0.6 to 1.2) | 1.2 (0.8 to 1.7) | 1.9 (1.4 to 2.5) | 2.8 (2.4 to 3.2) | 3.3 (2.8 to 3.8) | 4.0 (3.5 to 4.6) | 1.1 (0.9 to 1.4) | 1.6 (1.3 to 1.9) | 2.1 (1.7 to 2.6) | 2.2 (2.1 to 2.3) | 3.0 (2.8 to 3.2) | 3.3 (3.1 to 3.6) |
| **Current smoker** | 14.9 (12.9 to 17.2) | 11.0 (9.5 to 12.7) | 7.2 (6.0 to 8.5) | 23.8 (22.6 to 25.1) | 21.3 (20.0 to 22.7) | 14.7 (13.5 to 16.1) | 18.3 (17.4 to 19.3) | 15.2 (14.1 to 16.2) | 9.8 (9.0 to 10.8) | 24.2 (23.7 to 24.8) | 22.1 (21.4 to 22.8) | 15.1 (14.6 to 15.7) |

| | Asian | | | Black | | | Latino/Hispanic | | | White | | |
|---|---|---|---|---|---|---|---|---|---|---|---|---|
| | **1999–2000** | **2008–2009** | **2017–2018** | **1999–2000** | **2008–2009** | **2017–2018** | **1999–2000** | **2008–2009** | **2017–2018** | **1999–2000** | **2008–2009** | **2017–2018** |
| **Flu vaccine in past 12 months** | 26.1 (23.3 to 29.2) | 33.4 (31.2 to 35.7) | 48.2 (45.6 to 50.7) | 20.6 (19.7 to 21.5) | 26.3 (25.0 to 27.7) | 35.2 (33.4 to 37.1) | 18.6 (17.5 to 19.6) | 22.1 (20.9 to 23.2) | 34.9 (33.3 to 36.5) | 30.7 (30.0 to 31.3) | 36.9 (36.2 to 37.6) | 47.1 (46.4 to 47.9) |
| **Obese (BMI ≥30 kg/m$^2$)** | 6.1 (4.9 to 7.7) | 8.7 (7.1 to 10.5) | 12.0 (10.5 to 13.6) | 29.1 (28.0 to 30.2) | 37.1 (35.8 to 38.4) | 39.4 (37.8 to 41.1) | 23.0 (21.9 to 24.1) | 31.2 (29.9 to 32.4) | 34.0 (32.5 to 35.6) | 20.2 (19.7 to 20.6) | 26.1 (25.4 to 26.8) | 30.3 (29.6 to 31.0) |

Data are presented as % (95% CI) for categorical variables and median (P25–P75) for continuous variables. All percentages are unadjusted and weighted.

[a] Annual family income was categorized relative to the respective year's Federal Poverty Level from the US Census Bureau into middle/high income (≥200%) and low income (<200%). The weighted proportion of individuals with annual income <200% of the Federal Poverty Limit was estimated using multiple imputation.
[b] Based on the US Census Bureau recognized region where the housing unit of the survey participant was located.

Abbreviations: BMI, body mass index; CI, confidence interval; COPD, chronic obstructive pulmonary disease; GED, general equivalency diploma.

**Table 2. Change in the Adjusted Multimorbidity Prevalence from 1999 to 2018, by Race and Ethnicity.**

| | **Asian** | **Black** | **Latino/Hispanic** | **White** |
|---|---|---|---|---|
| **Multimorbidity** | Percentage points (95% CI), p value | Percentage points (95% CI), p value | Percentage points (95% CI), p value | Percentage points (95% CI), p value |
| **Annualized rate of change in prevalence** | | | | |
| Overall | +0.23 (+0.14 to +0.31), <0.001 | +0.31 (+0.20 to +0.43), <0.001 | +0.31 (+0.23 to +0.40), <0.001 | +0.28 (+0.21 to +0.34), <0.001 |
| Low income | +0.31 (+0.15 to +0.46), 0.001 | +0.38 (+0.23 to +0.52), <0.001 | +0.36 (+0.27 to +0.45), <0.001 | +0.45 (+0.34 to +0.56), <0.001 |
| Middle/high income | +0.18 (+0.10 to +0.27), 0.001 | +0.24 (+0.12 to +0.36), 0.001 | +0.27 (+0.16 to +0.38), <0.001 | +0.22 (+0.16 to +0.27), <0.001 |
| **Absolute change in prevalence, 1999–2018** | | | | |
| Overall | +6.19 (+3.39 to +9.00), <0.001 | +4.09 (+1.62 to +6.55), 0.001 | +6.19 (+4.08 to +8.30), <0.001 | +5.50 (+4.64 to +6.36), <0.001 |
| Low income | +8.17 (+1.59 to +14.8), 0.02 | +5.65 (+1.66 to +9.64), 0.005 | +7.99 (+4.76 to +11.22), <0.001 | +8.57 (+6.45 to +10.70), <0.001 |
| Middle/high income | +5.68 (+2.46 to +8.90), <0.001 | +3.33 (+0.25 to +6.40), 0.03 | +4.88 (+1.99 to +7.77), <0.001 | +4.70 (+3.80 to +5.60), <0.001 |
| **Difference with White, 1999** | | | | |
| Overall | -7.32 (-9.27 to -5.38), <0.001 | +3.95 (+2.34 to +5.56), <0.001 | -2.76 (-4.03 to -1.49), <0.001 | – |
| Low income | -11.06 (-15.60 to -6.52), <0.001 | +2.94 (+0.20 to +5.68), 0.04 | -6.67 (-8.76 to -4.58), <0.001 | – |
| Middle/high income | -6.34 (-8.70 to -3.97), <0.001 | +1.89 (-0.29 to +4.06), 0.09 | -2.64 (-4.39 to -0.89), 0.003 | – |
| **Difference with White, 2018** | | | | |

| | | | | |
|---|---|---|---|---|
| Overall | -6.63 (-8.83 to -4.43), <0.001 | +2.54 (+0.48 to +4.59), 0.02 | -2.07 (-3.96 to -0.18), 0.03 | – |
| Low income | -11.46 (-16.68 to -6.23), <0.001 | +0.02 (-3.58 to +3.62), 0.99 | -7.25 (-10.50 to -4.00), <0.001 | – |
| Middle/high income | -5.35 (-7.72 to -2.98), <0.001 | +0.51 (-1.85 to +2.87), 0.67 | -2.46 (-4.92 to +0.01), 0.05 | – |
| **Absolute change in difference with White, 1999–2018** | | | | |
| Overall | +0.69 (-2.24 to +3.63), 0.65 | -1.41 (-4.03 to +1.20), 0.29 | +0.69 (-1.59 to +2.97), 0.55 | – |
| Low income | -0.40 (-7.32 to +6.52), 0.91 | -2.92 (-7.44 to +1.60), 0.21 | -0.58 (-4.44 to +3.29), 0.77 | – |
| Middle/high income | +0.98 (-2.36 to +4.33), 0.57 | -1.37 (-4.58 to +1.83), 0.40 | +0.18 (-2.84 to +3.21), 0.91 | – |

Data source is the National Health Interview Survey from 1999 to 2018. For change in prevalence and change in difference: a positive sign (+) means the prevalence of multimorbidity, or its difference with White people, increased; a negative sign (-) means it decreased. The estimated multimorbidity prevalence was adjusted by age, sex, and region.

Abbreviations: CI, confidence interval

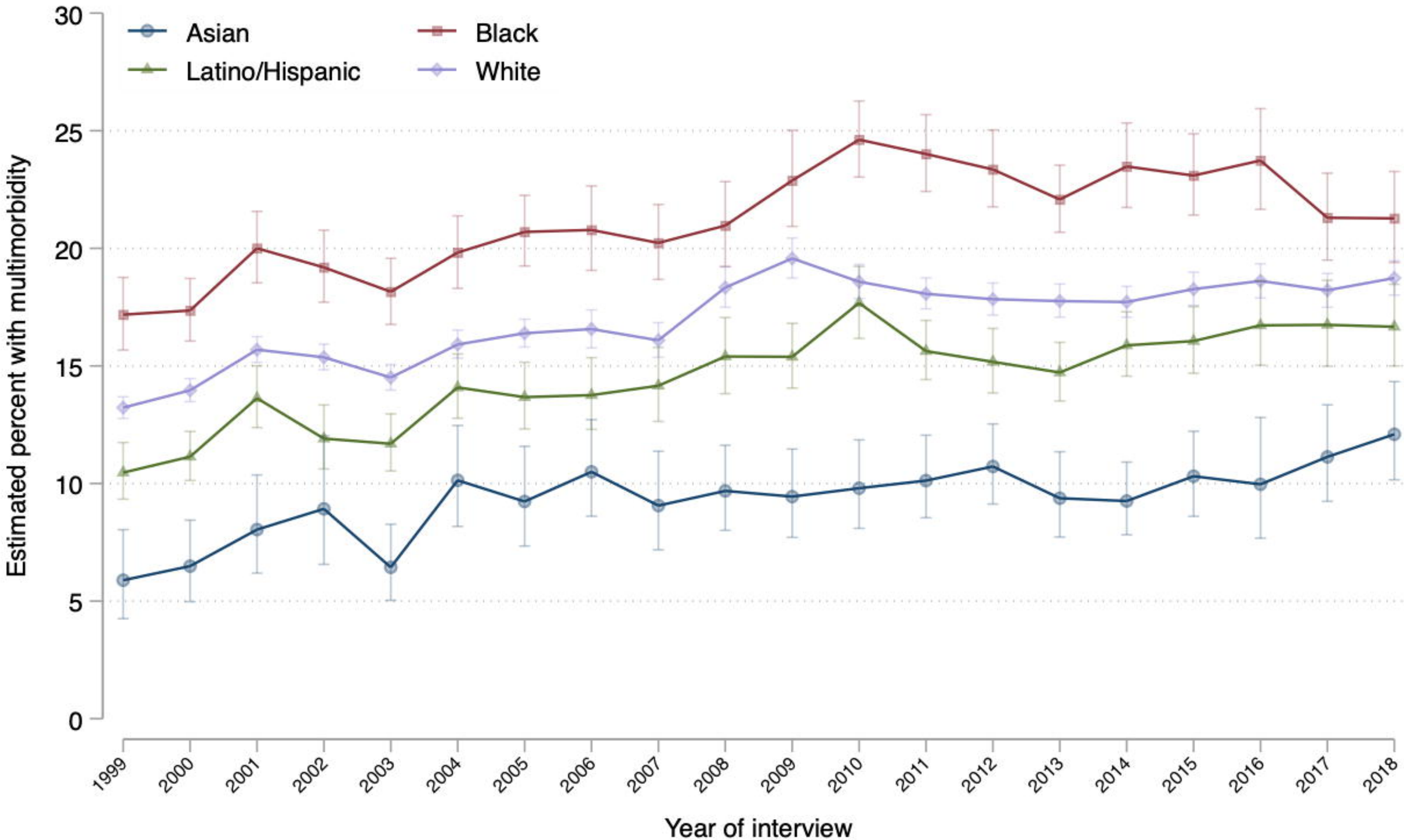
Asian
Black
Latino/Hispanic
White
Estimated percent with multimorbidity
30
25
20
15
10
5
0
1999
2000
2001
2002
2003
2004
2005
2006
2007
2008
2009
2010
2011
2012
2013
2014
2015
2016
2017
2018
Year of interview

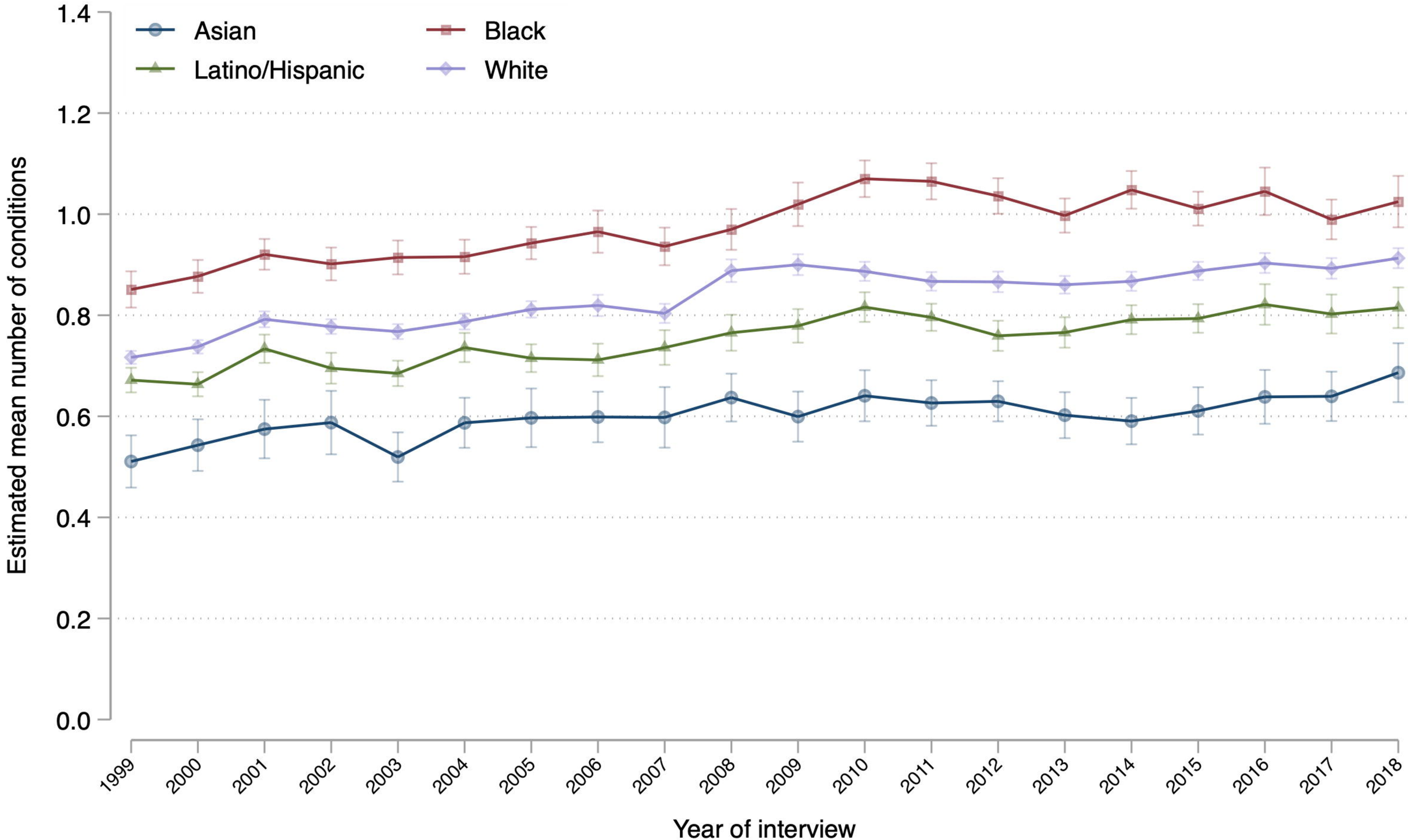
Asian
Black
Latino/Hispanic
White
Estimated mean number of conditions
1.4
1.2
1.0
0.8
0.6
0.4
0.2
0.0
1999
2000
2001
2002
2003
2004
2005
2006
2007
2008
2009
2010
2011
2012
2013
2014
2015
2016
2017
2018
Year of interview

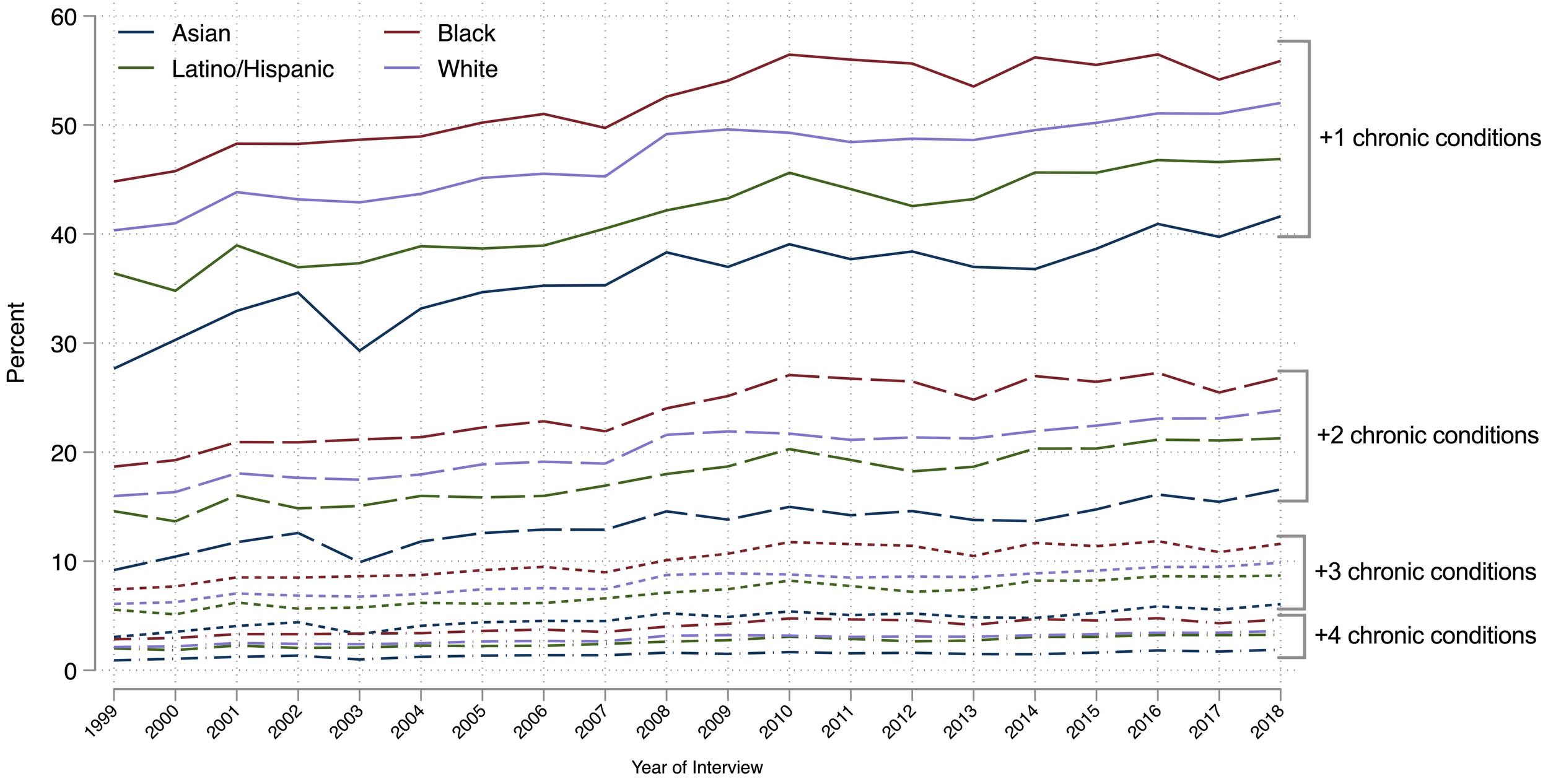
Asian
Black
Latino/Hispanic
White
Percent
60
50
40
30
20
10
0
1999
2000
2001
2002
2003
2004
2005
2006
2007
2008
2009
2010
2011
2012
2013
2014
2015
2016
2017
2018
Year of Interview
+1 chronic conditions
+2 chronic conditions
+3 chronic conditions
+4 chronic conditions

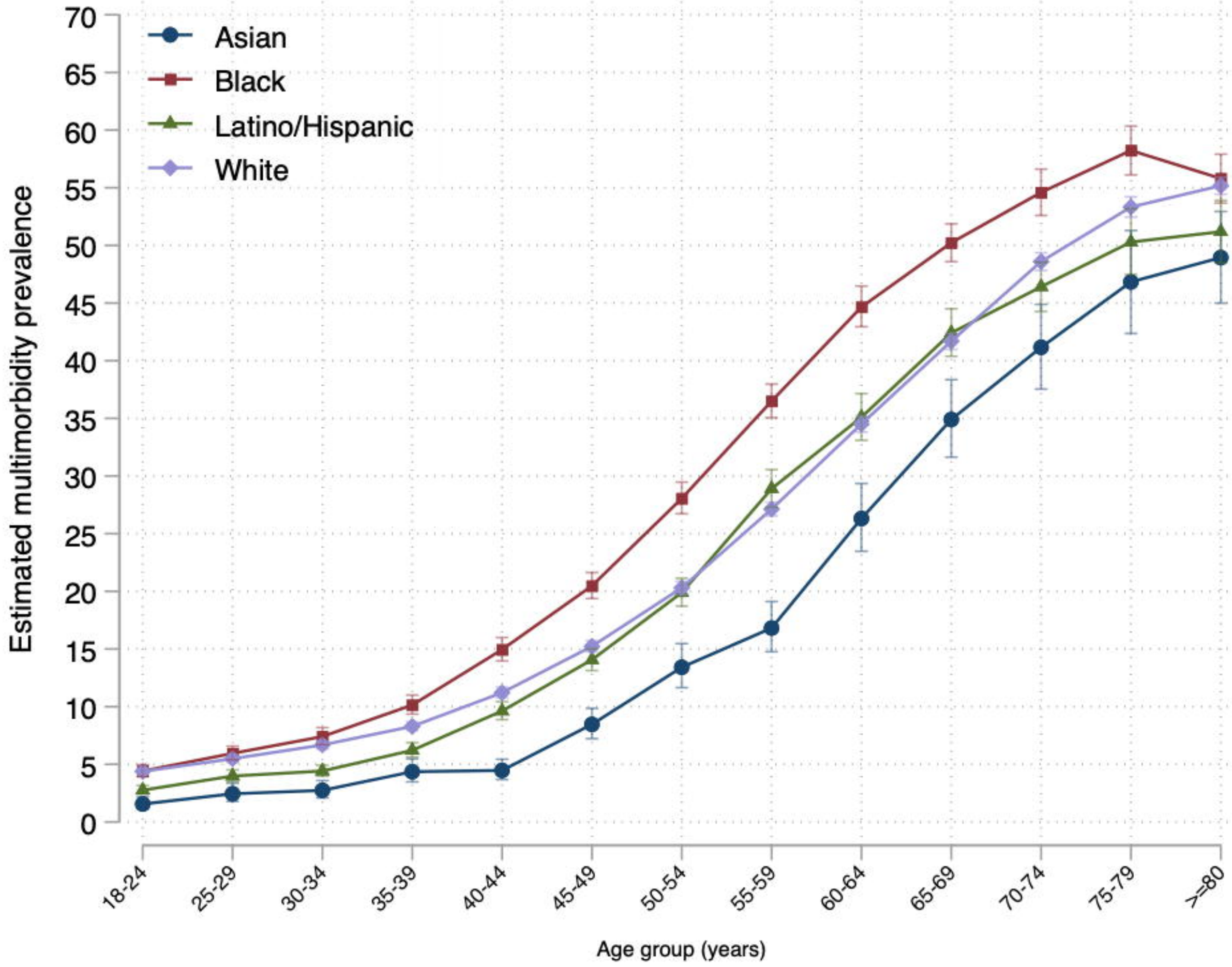
Asian
Black
Latino/Hispanic
White
Estimated multimorbidity prevalence
0
5
10
15
20
25
30
35
40
45
50
55
60
65
70
18-24
25-29
30-34
35-39
40-44
45-49
50-54
55-59
60-64
65-69
70-74
75-79
>=80
Age group (years)

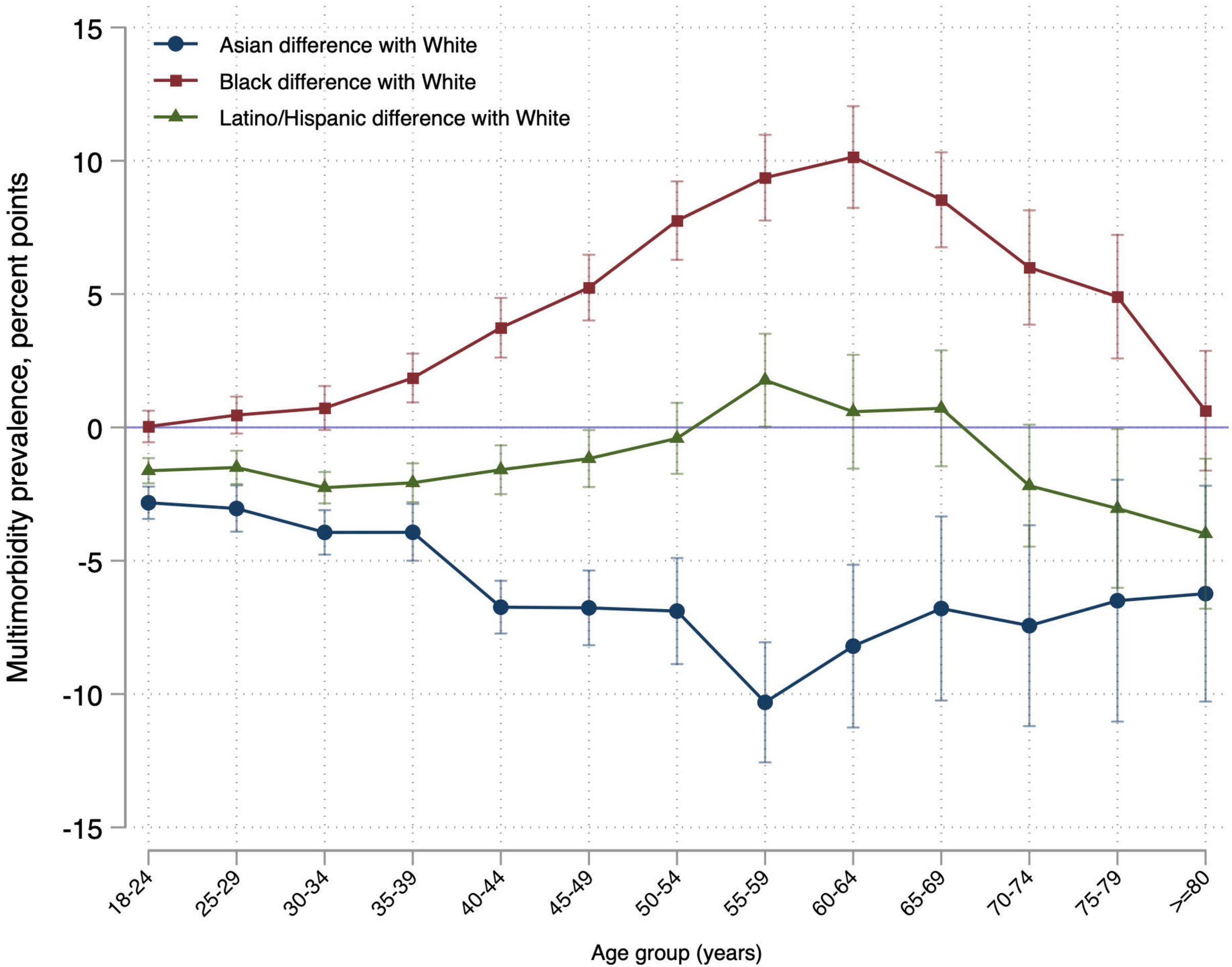
Asian difference with White
Black difference with White
Latino/Hispanic difference with White
Multimorbidity prevalence, percent points
15
10
5
0
-5
-10
-15
18-24
25-29
30-34
35-39
40-44
45-49
50-54
55-59
60-64
65-69
70-74
75-79
>=80
Age group (years)