medRxiv preprint doi: https://doi.org/10.1101/2021.08.04.21261618; this version posted August 5, 2021. The copyright holder for this preprint (which was not certified by peer review) is the author/funder, who has granted medRxiv a license to display the preprint in perpetuity. It is made available under a CC-BY-NC-ND 4.0 International license .

Clinical characteristics and outcomes of COVID-19 breakthrough infections among vaccinated patients with systemic autoimmune rheumatic diseases

Claire Cook, MPH[1, 2]; Naomi J. Patel, MD[1]; Kristin M. D'Silva, MD, MPH[1,2]; Tiffany Y-T. Hsu, MD, PhD[3]; Michael DiIorio, MD[3]; Lauren Prisco, BA[3]; Lily Martin, BS[3]; Kathleen M.M. Vanni, BA[3]; Alessandra Zaccardelli, MS[3]; Derrick J. Todd, MD, PhD[3]; Jeffrey A. Sparks, MD, MMSc[3]*; Zachary S. Wallace, MD, MSc[1,2]*

*Contributed equally

Affiliations:
[1]Division of Rheumatology, Allergy, and Immunology, Massachusetts General Hospital, Boston, MA, USA
[2]Clinical Epidemiology Program, Mongan Institute, Department of Medicine, Massachusetts General Hospital, Boston, MA, USA
[3]Division of Rheumatology, Inflammation, and Immunity, Brigham and Women's Hospital, Boston, MA, USA
All at Harvard Medical School, Boston, MA.

Word count: Abstract: 200 words; Manuscript: 1480 words; Tables/figures: 2 Tables, 1 Figure; References: 17

Corresponding author:
Zachary S. Wallace, MD, MSc
Clinical Epidemiology Program
Division of Rheumatology, Allergy, and Immunology
Massachusetts General Hospital
100 Cambridge Street, 16th Floor
Boston, MA 02114
617-724-2507
zswallace@mgh.harvard.edu
@zach_wallace_md

Funding/Support: NJP and KMD are supported by the National Institutes of Health Ruth L. Kirschstein Institutional National Research Service Award [T32-AR-007258]. KMD is supported by the Rheumatology Research Foundation Scientist Development Award. TYH is supported by the National Institutes of Health Ruth L. Kirschstein Institutional National Research Service Award [T32-AR-007530]. JAS is funded by NIH/NIAMS (grant numbers K23 AR069688, R03 AR075886, L30 AR066953, P30 AR070253, and P30 AR072577), the Rheumatology Research Foundation R Bridge Award, the Brigham Research Institute, and the R. Bruce and Joan M. Mickey Research Scholar Fund. ZSW is funded by NIH/NIAMS [K23AR073334 and R03AR078938].

Competing interests: JAS reports research support from Bristol-Myers Squibb and consultancy fees from Bristol-Myers Squibb, Gilead, and Pfizer. ZSW reports research support from Bristol-Myers Squibb and Principia/Sanofi and consulting fees from Viela Bio and MedPace. All other authors report no competing interests.

NOTE: This preprint reports new research that has not been certified by peer review and should not be used to guide clinical practice.

medRxiv preprint doi: https://doi.org/10.1101/2021.08.04.21261618; this version posted August 5, 2021. The copyright holder for this preprint (which was not certified by peer review) is the author/funder, who has granted medRxiv a license to display the preprint in perpetuity. It is made available under a CC-BY-NC-ND 4.0 International license .

Abstract

Objective

To describe the characteristics of COVID-19 vaccine breakthrough infections among systemic autoimmune rheumatic disease (SARD) patients.

Methods

We identified SARDs patients in a large healthcare system with COVID-19 vaccination ≥14 days prior to a positive SARS-CoV-2 molecular test. Details of the patient's SARD, vaccination status, and COVID-19 infection were extracted.

Results

Of 340 confirmed COVID-19 infections among SARDs patients between December 11th, 2020 (date of first COVID-19 vaccine approval in the US) and July 30th, 2021, we identified 16 breakthrough infections. Seven (44%) received the Pfizer-BioNtech vaccine, five (31%) received the Moderna vaccine, and four (25%) received the Janssen/Johnson & Johnson vaccine. The most common SARDs included rheumatoid arthritis (6, 38%), inflammatory myopathy (3, 19%), and systemic lupus erythematosus (3, 19%). Rituximab (5, 31%), glucocorticoids (4, 25%), and mycophenolate mofetil (4, 25%) were the most frequent treatments. Among the breakthrough infections, 15 (93%) were symptomatic, six (38%) were hospitalized, one (6%) required mechanical ventilation, and two (13%) died.

Conclusions

Symptomatic, including severe, breakthrough infections were observed in SARDs patients; many were on treatments associated with attenuated antibody responses to vaccination. Further studies are needed to determine the rate of breakthrough infection associated with SARD treatments and other features.

Keywords: COVID-19, vaccine, rheumatic disease

medRxiv preprint doi: https://doi.org/10.1101/2021.08.04.21261618; this version posted August 5, 2021. The copyright holder for this preprint (which was not certified by peer review) is the author/funder, who has granted medRxiv a license to display the preprint in perpetuity. It is made available under a CC-BY-NC-ND 4.0 International license .

Key messages

What is already known about this subject?

Breakthrough infections following COVID-19 vaccination are expected but some patients with systemic autoimmune rheumatic diseases (SARDs) may be at higher risk because of blunted antibody responses to vaccination associated with rheumatic disease treatments and other factors that remain poorly understood.

What does this study add?

We identify and describe 16 COVID-19 vaccine breakthrough infections within the Mass General Brigham system between December 11th, 2020 and June 26th, 2021. The vast majority of cases were symptomatic and two were fatal.

How might this impact on clinical practice or future developments?

This study complements observations regarding the attenuated antibody response to COVID-19 vaccination in patients with SARDs by identifying serious clinical outcomes from breakthrough infections in patients receiving DMARDs that have been reported to have blunted vaccine responses. Our study identifies characteristics of COVID-19 breakthrough infections that may guide the prioritization of booster vaccines and other risk-mitigating strategies in patients with SARDs.

medRxiv preprint doi: https://doi.org/10.1101/2021.08.04.21261618; this version posted August 5, 2021. The copyright holder for this preprint (which was not certified by peer review) is the author/funder, who has granted medRxiv a license to display the preprint in perpetuity. It is made available under a CC-BY-NC-ND 4.0 International license .

INTRODUCTION

SARS-CoV-2 vaccines, including the three with emergency use authorization in the United States (BNT162b2 [Pfizer/BioNTech], mRNA-1273 [Moderna], and AD26.COV2.S [Janssen/Johnson & Johnson]), reduce the risk of COVID-19 (1-3). Patients with systemic autoimmune rheumatic diseases (SARDs) were excluded from the initial COVID-19 vaccine trials. Thus, vaccine efficacy in patients with SARDs, many of whom use disease modifying anti-rheumatic drugs (DMARDs), is unknown. Early reports indicate that certain DMARD use, particularly glucocorticoids, methotrexate, mycophenolate mofetil, and rituximab, may blunt the immunologic response to COVID-19 vaccination (4-7). However, little is known about the clinical efficacy of these vaccines at preventing COVID-19 infection in patients with SARDs. We systematically identified breakthrough COVID-19 infections in a large healthcare system to characterize these cases and identify SARDs patients in whom clinical vaccine efficacy may be reduced.

METHODS

Data source and study population

Mass General Brigham (MGB) is a large multicenter health care system in the Boston, Massachusetts, USA area that includes tertiary care hospitals, community hospitals, and outpatient clinics. We utilized the MGB centralized data warehouse to identify patients who were ≥18 years of age and had positive polymerase chain reaction (PCR) testing for SARS-CoV-2 between January 30th, 2020 and July 30th, 2021. Patients with SARDs with a positive SARS-CoV-2 test were identified using diagnostic billing codes, as previously described (8-12). Additional cases with positive PCR or SARS-CoV-2 antigen test results were identified via physician referral from the MGB rheumatology clinics. Electronic health records of identified

medRxiv preprint doi: https://doi.org/10.1101/2021.08.04.21261618; this version posted August 5, 2021. The copyright holder for this preprint (which was not certified by peer review) is the author/funder, who has granted medRxiv a license to display the preprint in perpetuity. It is made available under a CC-BY-NC-ND 4.0 International license .

cases were manually reviewed to confirm the SARD diagnosis and gather details of COVID-19 infection, vaccination, and outcome. Patients with any history of COVID-19 vaccination prior to their COVID-19 molecular test were identified from this cohort. Breakthrough infections in fully vaccinated patients were considered to be those who had SARS-CoV-2 detected by either PCR or antigen testing at least 14 days after their final vaccine dose, as defined by the US Centers for Disease Control and Prevention (13). Partially vaccinated patients were considered to be those with a positive test between 7 and 14 days after their final dose. Final vaccination dose was considered either the first dose in a one-dose series (Janssen/J&J) or second dose in a two-dose vaccination series (Pfizer-BioNTech and Moderna). Descriptive statistics (mean, standard deviation, frequencies, proportions) were used.

Patient and Public Involvement

Patients or the public were not involved in the design, conduct, reporting, or dissemination of this study.

RESULTS

Patient Characteristics

Of 786 SARDs patients with COVID-19 infection identified within the MGB healthcare system, 340 occurred after the initial emergency use authorization for COVID-19 vaccination in the US (December 11th, 2020). Of these, 40 (12%) received a COVID-19 vaccination prior to their earliest positive test, 16 (4.7%) of whom were classified as breakthrough infections (**Figure 1**).

Among the 16 breakthrough infections, 12 (75%) were female, 11 (69%) were white, and the median age was 50 (IQR: 38, 64) years (**Table 1**). Twelve patients (75%) had at least one comorbidity. The most common SARDs included rheumatoid arthritis (6, 38%), inflammatory

medRxiv preprint doi: https://doi.org/10.1101/2021.08.04.21261618; this version posted August 5, 2021. The copyright holder for this preprint (which was not certified by peer review) is the author/funder, who has granted medRxiv a license to display the preprint in perpetuity. It is made available under a CC-BY-NC-ND 4.0 International license .

myositis (3, 19%), and systemic lupus erythematosus (3, 19%). Rituximab (5, 31%), glucocorticoids (5, 31%), mycophenolate mofetil or mycophenolic acid (4, 25%), and methotrexate (3, 19%) were the most frequent immunosuppressive medications recorded prior to first vaccine dose. In one case (6%), the patient was on no DMARD or glucocorticoid at the time of their COVID-19 vaccine.

Table 1. Patient characteristics, vaccination details, medication use, and infection details of COVID-19 breakthrough infections in fully vaccinated SARDs patients (N=16)

Patient Characteristics n, %	
Female	12, 75
Age (median, IQR)	49.5 [38.0, 64.5]
Race	
White	11, 68
Black	3, 20
Hispanic	2, 13
Rheumatic disease*	
Rheumatoid arthritis	6, 38
Rheumatoid arthritis-associated interstitial lung disease	1, 6
Dermatomyositis	3, 19
Myositis-associated interstitial lung disease	1, 6
Systemic lupus erythematosus	3, 19
Ankylosing spondylitis	2, 13
IgG4-related disease	1, 6
Mixed connective tissue disease	1, 6
Hypocomplementemic urticarial vasculitis	1, 6
Psoriatic arthritis	1, 6
Comorbidities*	
Hypertension	6, 38
Morbid obesity (BMI $\geq$ 40.0 kg/m^2)	3, 19
Interstitial lung disease	2, 13
End stage renal disease	2, 13
Chronic Obstructive Pulmonary Disease	1, 6
Asthma	1, 6
Diabetes	1, 6
Obesity (BMI $\geq$ 30.0 kg/m^2)	1, 6
Coronary artery disease	1, 6
Cancer	1, 6
Organ transplant	1, 6
Immunodeficiency	1, 6
Chronic neurological or neuromuscular disease	1, 6

medRxiv preprint doi: https://doi.org/10.1101/2021.08.04.21261618; this version posted August 5, 2021. The copyright holder for this preprint (which was not certified by peer review) is the author/funder, who has granted medRxiv a license to display the preprint in perpetuity. It is made available under a CC-BY-NC-ND 4.0 International license .

Inflammatory bowel disease	1, 6
None	4, 25
Smoking status	
Current	1, 6
Former	7, 44
Never	6, 38
Unknown	2, 13
Vaccination Details n, %	
Vaccine Type	
Pfizer-BioNtech	7, 44
Moderna	5, 31
Janssen/Johnson & Johnson	4, 25
Disease Activity at Vaccination	
First vaccination	
Active	5, 31
Inactive	11, 69
Second vaccination	
Active	6, 38
Inactive	6, 38
Not applicable	4, 25
Rheumatic Disease Treatment Use Prior to First Vaccine Dose† n, %	
Rituximab	5, 31
Glucocorticoids	5, 31
Mycophenolate mofetil or mycophenolic acid	4, 25
Methotrexate	3, 19
Tacrolimus	2, 13
Adalimumab	1, 6
Azathioprine	1, 6
Belimumab	1, 6
Hydroxychloroquine	1, 6
Intravenous Immunoglobulin	1, 6
Sulfasalazine	1, 6
Tocilizumab	1, 6
Ustekinumab	1, 6
None	1, 6
COVID-19 Infection Details n, %	
Time (days) from second/final vaccine dose to infection (median, IQR)	54.0 [29.8, 79.0]
Infection acquisition	
Close contact with confirmed or probable case of COVID-19	4, 25
Presence in a healthcare facility with COVID-19 cases	3, 19
Community acquired	3, 19
Unknown	8, 50
Treatment	
No treatment/supportive care only	7, 44

medRxiv preprint doi: https://doi.org/10.1101/2021.08.04.21261618; this version posted August 5, 2021. The copyright holder for this preprint (which was not certified by peer review) is the author/funder, who has granted medRxiv a license to display the preprint in perpetuity. It is made available under a CC-BY-NC-ND 4.0 International license .

Remdesivir	6, 38
Glucocorticoids	3, 19
Neutralizing monoclonal antibody	4, 25
Azithromycin	2, 13
Convalescent plasma	1, 6
Enrolled in clinical trial‡	1, 6
Any Symptoms	
Yes	15, 93
No§	1, 6
Symptoms	
Fever	9, 56
Cough	7, 44
Malaise	6, 38
Myalgia	5, 31
Rhinorrhea	5, 31
Headache	4, 25
Shortness of breath	4, 25
Sore throat	4, 25
Diarrhea/vomiting/nausea	3, 19
Anosmia	3, 19
Dysgeusia	3, 19
Chest pain	2, 13
Arthralgia	1, 6
Other	1, 6
Outcomes n, %	
Outpatient management alone	10, 63
Hospitalization	6, 38
Ventilation	1, 6
Death	2, 13
Unresolved symptoms	2, 13

* Patients may have >1 SARD or comorbidity
† One patient initiated methotrexate in between the first and second dose and one patient initiated rituximab between the second dose and infection
‡ NCT04501978; Phase 3 randomized, blinded, trial assessing treatments for hospitalized patients with COVID-19. Intervention arms: investigational drug + standard of care (Remdesivir) or placebo + standard of care (Remdesivir)
§ Diagnosed via pre-procedure PCR test, no reported symptoms in electronic health record

COVID-19 Vaccination

Seven (44%) patients received the BNT162b2 (Pfizer-BioNtech) vaccine, five (31%) received the mRNA-1273 (Moderna) vaccine, and four (25%) received the AD26.COV2.S (Janssen/Johnson & Johnson) vaccine. At the time of vaccination, five (31%) patients had active

medRxiv preprint doi: https://doi.org/10.1101/2021.08.04.21261618; this version posted August 5, 2021. The copyright holder for this preprint (which was not certified by peer review) is the author/funder, who has granted medRxiv a license to display the preprint in perpetuity. It is made available under a CC-BY-NC-ND 4.0 International license .

disease and eleven (69%) had inactive disease. The median time from final vaccine dose to infection was 54 (IQR 30, 79) days (**Table 1**).

COVID-19 Infection Characteristics and Outcomes

Among the 16 patients with breakthrough infections, 15 (93%) were symptomatic; the most frequent symptoms included fever (9, 56%), cough (7, 44%), and malaise (6, 38%) (**Table 1**). One (6%) patient was asymptomatic; testing was performed for pre-procedure screening. Six (38%) patients were hospitalized during which four (25%) required supplemental oxygen and one (6%) required mechanical ventilation (**Table 2**). The hospitalized patients had myositis (2, 13%), systemic lupus erythematosus (2, 13%), and rheumatoid arthritis (2, 13%). DMARDs used prior to infection among hospitalized patients included rituximab (4, 25%) and mycophenolate mofetil or mycophenolic acid (2, 13%).

medRxiv preprint doi: https://doi.org/10.1101/2021.08.04.21261618; this version posted August 5, 2021. The copyright holder for this preprint (which was not certified by peer review) is the author/funder, who has granted medRxiv a license to display the preprint in perpetuity. It is made available under a CC-BY-NC-ND 4.0 International license .

Table 2. Descriptions of COVID-19 breakthrough infections ≥14 days after second/final vaccine dose among patients with systemic rheumatic diseases (n=16)

Case	Age range	Rheumatic Disease	Vaccine Type	Time from final vaccine to diagnosis (days)	Rheumatic disease treatment at the time of first vaccine dose	Rheumatic disease treatment at the time of second vaccine dose (if different/ new from first)	Time from last B cell depletion before vaccination to first vaccine dose (days)	Asympto-matic infection	COVID-19 treatment	Hospitali-zation	Supplemental oxygen/ mechanical ventilation	Deceased
1	45-64	Dermatomyositis	Moderna	16	Azathioprine, Rituximab		99	No	Remdesivir, azithromycin, glucocorticoids	Yes	Supplemental oxygen	No
2	45-64	Systemic lupus erythematosus	Pfizer-BioNTech	24	Mycophenolate Moferil, Tacrolimus, Prednisone (5mg/d)			No	Remdesivir, Neutralizing monoclonal antibody	Yes	Supplemental oxygen	No
3	>85	Rheumatoid arthritis	Pfizer-BioNTech	26	Prednisone (10mg/d)	Methotrexate*		No	None	No	No	No
4	45-64	Hypocomplementemic urticarial vasculitis, Mixed connective tissue disease	Pfizer-BioNTech	29	Hydroxy-chloroquine, Methotrexate			No	None	No	No	No
5	25-44	Systemic lupus erythematosus	Moderna	30	Mycophenolic Acid, Belimumab			No	Remdesivir	Yes†	No	No
6	45-64	Rheumatoid arthritis	Janssen/ Johnson & Johnson	33	None			Yes‡	None	No	No	No
7	65-84	Rheumatoid arthritis	Janssen/ Johnson & Johnson	40	Rituximab		190	No	Remdesivir, glucocorticoids	Yes	Supplemental oxygen	No
8	45-64	Systemic lupus erythematosus	Pfizer-BioNTech	50	Mycophenolic acid, Tacrolimus			No	Neutralizing monoclonal antibody	No	No	No
9	65-84	Ankylosing spondylitis,	Pfizer-BioNTech	57	Rituximab, prednisone (20mg/d)		25	No	Remdesivir, gluco-corticoids,	Yes	Supplemental oxygen and	Yes

		Dermatomyositis with interstitial lung disease							Convalescent plasma, Enrolled in clinical trial§		high-flow oxygen device	
10	25-44	Dermatomyositis	Moderna	61	IVIG, Mycophenolate mofetil, Rituximab		111	No	None	No	No	No
11	25-44	Rheumatoid arthritis	Pfizer-BioNTech	70	Methotrexate			No	None	No	No	No
12	65-84	Rheumatoid arthritis-associated interstitial lung disease	Moderna	78	Rituximab		35	No	Remdesivir, azithromycin, glucocorticoids	Yes	Mechanical ventilation	Yes
13	25-44	IgG4-related disease	Moderna	82	Prednisone (10mg/d)¶			No	None	No	No	No
14	18-24	Rheumatoid arthritis	Pfizer-BioNTech	96	Methotrexate, Tocilizumab			No	Neutralizing monoclonal antibody	No	No	No
15	25-44	Ankylosing spondylitis	Janssen/ Johnson & Johnson	111	Adalimumab, Sulfasalazine			No	None	No	No	No
16	25-44	Psoriatic arthritis	Janssen/Johnson & Johnson	132	Ustekinumab, prednisone (10mg/day)			No	Neutralizing monoclonal antibody	No	No	No

IVIG, Intravenous immunoglobulin
* Initiated methotrexate between dose one and two
† Hospitalization unrelated to COVID-19 diagnosis
‡Diagnosed via pre-procedure PCR test, no reported symptoms in electronic health record
§ NCT04501978; Phase 3 randomized, blinded, trial assessing treatments for hospitalized patients with COVID-19. Intervention arms: investigational drug + standard of care (Remdesivir) or placebo + standard of care (Remdesivir)
¶ Initiated rituximab between the second dose and infection

medRxiv preprint doi: https://doi.org/10.1101/2021.08.04.21261618; this version posted August 5, 2021. The copyright holder for this preprint (which was not certified by peer review) is the author/funder, who has granted medRxiv a license to display the preprint in perpetuity. It is made available under a CC-BY-NC-ND 4.0 International license .

Seven (44%) patients did not receive COVID-19 treatment. Three (19%) received neutralizing monoclonal antibody treatment as outpatients. Six (38%) patients were treated with remdesivir, and three (19%) received glucocorticoids. Two (13%) patients died; both deceased patients had received rituximab and had interstitial lung disease. Symptoms were unresolved (one active infection recent diagnosed, one reporting ongoing symptoms: fatigue/malaise) in two (13%) cases. There was only one breakthrough infection each in patients receiving a tumor necrosis factor inhibitor or tocilizumab, and both were also receiving concomitant conventional DMARDs. Similar trends in patient features, vaccination, and infection characteristics were observed among partially vaccinated patients (**Supplemental Tables 1 and 2**).

DISCUSSION

A small portion of COVID-19 cases among SARDs patients in a large US healthcare system occurred among fully vaccinated patients. Reassuringly, the majority of these breakthrough infections were non-severe and managed as outpatients. However, some patients required hospitalization that ultimately culminated in death. The most commonly used SARDs treatments at the time of vaccination included those associated with blunted antibody responses to SARS-CoV-2 vaccination, including glucocorticoids, methotrexate, mycophenolate mofetil or mycophenolic acid, and rituximab (4-7). These results have immediate implications for SARDs patients.

In contrast to outcomes of breakthrough infections in the general population reported to the United States Centers for Disease Control and Prevention (n=10,262), we observed a larger proportion of patients who required hospitalization (40% vs. 10%) or died (13% vs. 2%) (13). Outcomes in our cohort were also worse than those described in a study of fully-vaccinated skilled nursing home residents and staff (n=22), of whom 18% were hospitalized and 5% died

medRxiv preprint doi: https://doi.org/10.1101/2021.08.04.21261618; this version posted August 5, 2021. The copyright holder for this preprint (which was not certified by peer review) is the author/funder, who has granted medRxiv a license to display the preprint in perpetuity. It is made available under a CC-BY-NC-ND 4.0 International license .

(14). While our small sample size limits the interpretation of these comparisons, the frequency with which use of DMARDs previously associated with blunted antibody responses were observed in our cohort is notable. Indeed, a study of patients hospitalized with breakthrough infections in Israel found that 40% of these patients were considered immunocompromised (15). However, it is possible that we did not identify SARDs patients with asymptomatic or less severe breakthrough infections.

Collectively, these findings suggest that the blunted SARS-CoV-2 antibody response following COVID-19 vaccination in certain DMARD users may be associated with an increased risk of breakthrough infections that may be severe and even fatal. The protective role of SARS-CoV-2-specific T cell responses following vaccination among DMARD users is an area of active investigation, especially among B cell depleting agent users (4). However, our observation that rituximab was the most commonly used DMARD among patients with breakthrough infections and the DMARD used in both fatal cases, raises concerns regarding the ability to mount a T cell immune response against SARS-CoV-2 after B cell depletion. However, both patients also had severe pre-existing interstitial lung disease which likely also contributed to their poor clinical outcome. Some patients treated with B cell depleting agents may require alternative risk mitigation strategies, including passive immunity or booster vaccines, and may need to continue shielding practices (e.g., face masking, social distancing) as society continues to re-open, especially if they have a poor antibody response to vaccination. Perhaps reassuringly, some DMARDs commonly used to treat SARDs had either few (e.g., tumor necrosis factor inhibitors and interleukin-6 receptor inhibitors) or no (e.g., abatacept and Janus kinase inhibitors) (16) identified breakthrough infections in our case series.

medRxiv preprint doi: https://doi.org/10.1101/2021.08.04.21261618; this version posted August 5, 2021. The copyright holder for this preprint (which was not certified by peer review) is the author/funder, who has granted medRxiv a license to display the preprint in perpetuity. It is made available under a CC-BY-NC-ND 4.0 International license .

Our study has certain strengths, including the systematic approach to case identification and SARD-specific details available from the EHR. Despite these strengths, our study has certain limitations. First, we could not estimate the rate of breakthrough infections among SARDs patients. Second, this was a retrospective study that identified patients who presented to care for SARS-CoV-2 PCR testing, so the proportion of asymptomatic breakthrough infections observed in our study may be an underestimate. Third, while the observed frequency of certain DMARD use (e.g., mycophenolate mofetil, rituximab) in our cohort suggests that the blunted antibody response associated with these DMARDs may put patients at risk for breakthrough infection, we did not have antibody testing available for all patients and cannot rule out the possibility that SARD manifestations (e.g., interstitial lung disease) commonly treated with these medications contributed to the severity of the presentation. Fourth, we were unable to determine whether DMARDs were held temporarily prior to or after vaccine doses as recommended by the American College of Rheumatology (17) since these changes were not consistently documented in the EHR.

In conclusion, a small minority of COVID-19 cases among SARDs patients in a large healthcare system occurred in fully vaccinated patients. However, a large portion of these cases required hospitalization and occurred among patients using DMARDs that have been previously associated with a blunted antibody response following vaccination. Additional studies are urgently needed to estimate the risk of breakthrough infections among SARDs patients and to evaluate the efficacy of booster vaccines and other strategies for DMARD users with poor immunologic response to COVID-19 vaccination.

medRxiv preprint doi: https://doi.org/10.1101/2021.08.04.21261618; this version posted August 5, 2021. The copyright holder for this preprint (which was not certified by peer review) is the author/funder, who has granted medRxiv a license to display the preprint in perpetuity. It is made available under a CC-BY-NC-ND 4.0 International license .

References

1. Polack FP, Thomas SJ, Kitchin N, Absalon J, Gurtman A, Lockhart S, et al. Safety and Efficacy of the BNT162b2 mRNA Covid-19 Vaccine. *N Engl J Med*. 2020;383(27):2603-15.

2. Baden LR, El Sahly HM, Essink B, Kotloff K, Frey S, Novak R, et al. Efficacy and Safety of the mRNA-1273 SARS-CoV-2 Vaccine. *N Engl J Med*. 2021;384(5):403-16.

3. Sadoff J, Gray G, Vandebosch A, Cárdenas V, Shukarev G, Grinsztejn B, et al. Safety and Efficacy of Single-Dose Ad26.COV2.S Vaccine against Covid-19. *N Engl J Med*. 2021;384(23):2187-201.

4. Apostolidis SA, Kakara M, Painter MM, Goel RR, Mathew D, Lenzi K, et al. Altered cellular and humoral immune responses following SARS-CoV-2 mRNA vaccination in patients with multiple sclerosis on anti-CD20 therapy. medRxiv [preprint]. 2021:2021.06.23.21259389.

5. Deepak P, Kim W, Paley MA, Yang M, Carvidi AB, El-Qunni AA, et al. Glucocorticoids and B Cell Depleting Agents Substantially Impair Immunogenicity of mRNA Vaccines to SARS-CoV-2. medRxiv [preprint]. 2021 Apr 9:2021.04.05.21254656. doi: 10.1101/2021.04.05.21254656.

6. Geisen UM, Berner DK, Tran F, Sümbül M, Vullriede L, Ciripoi M, et al. Immunogenicity and safety of anti-SARS-CoV-2 mRNA vaccines in patients with chronic inflammatory conditions and immunosuppressive therapy in a monocentric cohort. *Ann Rheum Dis*. 2021. doi: 10.1136/annrheumdis-2021-220272. Epub ahead of print. PMID: 33762264; PMCID: PMC8117443.

7. Furer V, Eviatar T, Zisman D, Peleg H, Paran D, Levartovsky D, et al. Immunogenicity and safety of the BNT162b2 mRNA COVID-19 vaccine in adult patients with autoimmune inflammatory rheumatic diseases and in the general population: a multicentre study. *Ann Rheum*

medRxiv preprint doi: https://doi.org/10.1101/2021.08.04.21261618; this version posted August 5, 2021. The copyright holder for this preprint (which was not certified by peer review) is the author/funder, who has granted medRxiv a license to display the preprint in perpetuity. It is made available under a CC-BY-NC-ND 4.0 International license .

Dis. 2021. doi: 10.1136/annrheumdis-2021-220647. Epub ahead of print. PMID: 34127481; PMCID: PMC8206170.

8. Hsu TY, D'Silva KM, Patel NJ, Fu X, Wallace ZS, Sparks JA. Incident systemic rheumatic disease following COVID-19. *Lancet Rheumatol*. 2021. Jun;3(6):e402-e404. doi: 10.1016/S2665-9913(21)00106-5. Epub 2021 Apr 6. PMID: 33842894; PMCID: PMC8023691.

9. D'Silva KM, Serling-Boyd N, Hsu TY, Sparks JA, Wallace ZS. SARS-CoV-2 antibody response after COVID-19 in patients with rheumatic disease. *Ann Rheum Dis*. 2021 Jan 12:annrheumdis-2020-219808. doi: 10.1136/annrheumdis-2020-219808. Epub ahead of print. PMID: 33436385.

10. Serling-Boyd N, D'Silva KM, Hsu TY, Wallwork R, Fu X, Gravallese EM, et al. Coronavirus disease 2019 outcomes among patients with rheumatic diseases 6 months into the pandemic. *Ann Rheum Dis*. 2020 Nov 30:annrheumdis-2020-219279. doi: 10.1136/annrheumdis-2020-219279. Epub ahead of print. PMID: 33257496; PMCID: PMC7705424.

11. D'Silva KM, Serling-Boyd N, Wallwork R, Hsu T, Fu X, Gravallese EM, et al. Clinical characteristics and outcomes of patients with coronavirus disease 2019 (COVID-19) and rheumatic disease: a comparative cohort study from a US 'hot spot'. *Ann Rheum Dis*. 2020;79(9):1156-62.

12. Hsu T, D'Silva K, Patel N, Wang J, Fu X, Mueller A, et al. Laboratory trends, hyperinflammation, and clinical outcomes for patients with systemic rheumatic disease hospitalised for COVID-19: A comparative cohort study. *Lancet Rheumatol*. 2021 May 28. doi: 10.1016/S2665-9913(21)00140-5. Epub ahead of print. PMID: 34095857; PMCID: PMC8163294.

medRxiv preprint doi: https://doi.org/10.1101/2021.08.04.21261618; this version posted August 5, 2021. The copyright holder for this preprint (which was not certified by peer review) is the author/funder, who has granted medRxiv a license to display the preprint in perpetuity. It is made available under a CC-BY-NC-ND 4.0 International license .

13. COVID-19 Vaccine Breakthrough Infections Reported to CDC - United States, January 1-April 30, 2021. *MMWR Morb Mortal Wkly Rep*. 2021;70(21):792-3.

14. Teran RA, Walblay KA, Shane EL, Xydis S, Gretsch S, Gagner A, et al. Postvaccination SARS-CoV-2 Infections Among Skilled Nursing Facility Residents and Staff Members - Chicago, Illinois, December 2020-March 2021. *MMWR Morb Mortal Wkly Rep*. 2021;70(17):632-8.

15. Brosh-Nissimov T, Orenbuch-Harroch E, Chowers M, Elbaz M, Nesher L, Stein M, et al. BNT162b2 vaccine breakthrough: clinical characteristics of 152 fully vaccinated hospitalized COVID-19 patients in Israel. *Clin Microbiol Infect*. 2021 Jul 7:S1198-743X(21)00367-0. doi: 10.1016/j.cmi.2021.06.036. Epub ahead of print. PMID: 34245907; PMCID: PMC8261136.

16. Sparks JA, Wallace ZS, Seet AM, Gianfrancesco MA, Izadi Z, Hyrich KL, et al. Associations of baseline use of biologic or targeted synthetic DMARDs with COVID-19 severity in rheumatoid arthritis: Results from the COVID-19 Global Rheumatology Alliance physician registry. *Ann Rheum Dis*. 2021 May 28:annrheumdis-2021-220418. doi: 10.1136/annrheumdis-2021-220418. Epub ahead of print. PMID: 34049860; PMCID: PMC8172266.

17. Curtis JR, Johnson SR, Anthony DD, Arasaratnam RJ, Baden LR, Bass AR, et al. American College of Rheumatology Guidance for COVID-19 Vaccination in Patients With Rheumatic and Musculoskeletal Diseases: Version 2. *Arthritis Rheumatol*. 2021;73(8):e30-e45.

Figure 1. Identification of COVID-19 breakthrough infections among vaccinated patients with systemic autoimmune rheumatic diseases

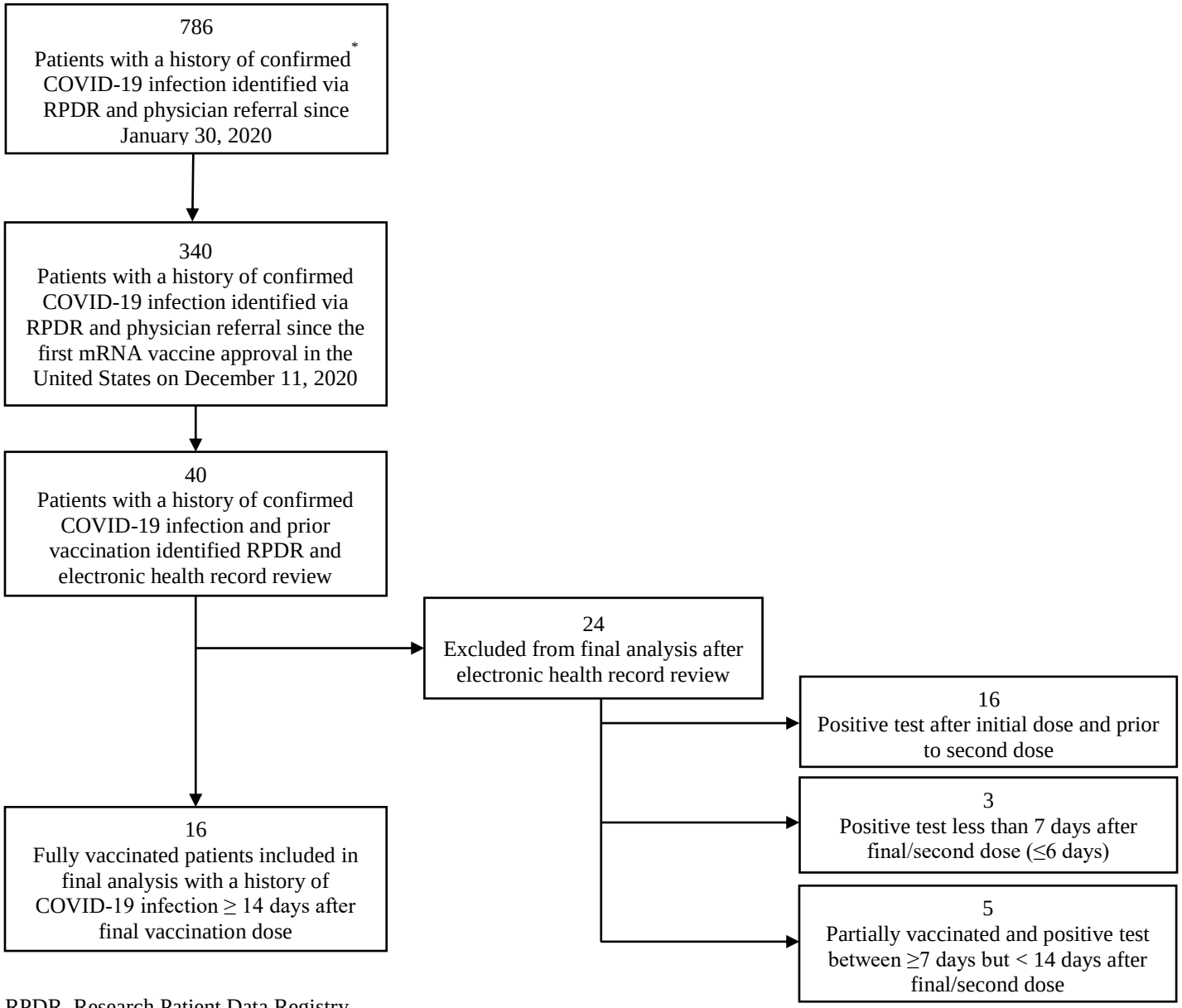

RPDR, Research Patient Data Registry
*Confirmed with positive SARS-CoV-2 polymerase chain reaction or antigen test