medRxiv preprint doi: https://doi.org/10.1101/2021.07.16.21260611; this version posted September 30, 2021. The copyright holder for this preprint (which was not certified by peer review) is the author/funder, who has granted medRxiv a license to display the preprint in perpetuity.

It is made available under a CC-BY-NC-ND 4.0 International license .

Running Title: SARS-CoV-2 seroprevalence in Chattogram, BD

Keywords: SARS-CoV-2; Seroepidemiologic studies; Bangladesh; COVID-19

Title: SARS-CoV-2 seroprevalence in Chattogram, Bangladesh before the Delta surge, March-June 2021

Authors: Taufiqur Rahman Bhuiyan[1], Juan Dent Hulse[1], Sonia T. Hegde[1], Marjahan Akhtar, Md. Taufiqul Islam, Zahid Hasan Khan, Ishtiakul Islam Khan, Shakeel Ahmed, Md Mamunur Rashid, Rumana Rashid, Emily S. Gurley, Tahmina Shirin, Ashraful Islam Khan, Andrew S. Azman[2], Firdausi Qadri[2]

Affiliations:

International Centre for Diarrhoeal Disease Research, Bangladesh (T. R. Bhuiyan, M. Akhtar, T. Islam, Z. Khan, I, I. Khan, A. I. Khan, F. Qadri)

Johns Hopkins Bloomberg School of Public Health, Baltimore, MD, USA (J. Dent Hulse, S. T. Hegde, E. S. Gurley, A. S. Azman)

Bangladesh Institute of Tropical and Infectious Diseases, Chattogram, Bangladesh (S. Ahmed, M. Rashid, R. Rashid)

Institute for Epidemiology, Disease Control and Research, Dhaka, Bangladesh (T. Shirin)

University of Geneva, Geneva, Switzerland (A.S. Azman)

Abstract – 48 words

In a representative serosurvey conducted March–June 2021, 64.1% (95%CrI 60.0–68.1%) of Sitakunda subdistrict (Bangladesh) had anti-SARS-CoV-2 IgG antibodies after adjusting for age, sex, household clustering and test performance. Before the surge of Delta,

NOTE: This preprint reports new research that has not been certified by peer review and should not be used to guide clinical practice.

medRxiv preprint doi: https://doi.org/10.1101/2021.07.16.21260611; this version posted September 30, 2021. The copyright holder for this preprint (which was not certified by peer review) is the author/funder, who has granted medRxiv a license to display the preprint in perpetuity.

It is made available under a CC-BY-NC-ND 4.0 International license .

most of the population had been infected despite low incidence of virologically-confirmed COVID-19.

Text – 1232 words

Since the start of the COVID-19 pandemic, Bangladesh has reported more than 1.55 million cases and 27,270 deaths (*1*). Reported mortality and incidence rates appear to be substantially lower than many other countries. Without population-based seroprevalence estimates, it is difficult to know whether these differences are due to limited surveillance and healthcare seeking or true differences in incidence resulting from interventions or differing biological responses to infection. In early March 2021, cases across Bangladesh began to rise at the same time the Delta variant was detected in neighboring India. Publicly available sequencing data (*2*) indicates the SARS-CoV-2 Delta variant was first detected in the Chattogram region of Bangladesh in mid-May 2021 and since July 1, 2021, 99% (n=98/99) of the submitted viral genomes have been the Delta variant, similar to national trends.

The Study

We conducted a representative serosurvey to understand the prevalence of anti-SARS-CoV-2 IgG antibodies in the Sitakunda subdistrict (Chattogram district) of Bangladesh, which has a significant urban-rural gradient starting from Bangladesh's second largest city, Chattogram. The survey was conducted in two periods, from 27-March to 13-April and from 23-May to 13-June (after Eid al-Fitr), due to a national COVID-19-related lockdown. We used two-stage sampling based on digitized satellite imagery, where we first selected a 1km^2 grid-cell proportional to the estimated number of households in each grid, then randomly selected a

medRxiv preprint doi: https://doi.org/10.1101/2021.07.16.21260611; this version posted September 30, 2021. The copyright holder for this preprint **(which was not certified by peer review)** is the author/funder, who has granted medRxiv a license to display the preprint in perpetuity.

It is made available under a CC-BY-NC-ND 4.0 International license .

structure weighted by whether it was multi- or single-story. We attempted to enroll all individuals ≤1 years old in each household.

We tested participant serum for total antibodies (IgG, IgM and IgA) against the S1-RBD of SARS-CoV-2 using the Wantai SARS-CoV-2 Ab ELISA kit (Beijing Wantai Biological Pharmacy Enterprise Co., China) following manufacturer instructions. We corrected seroprevalence estimates for imperfect test performance, household clustering and individual-level covariates (e.g., age) using a previously documented Bayesian modeling approach and post-stratified results to match the target population structure (*3*). This study was approved by the icddr,b Research and Ethics Review Committees and the Johns Hopkins Bloomberg School of Public Health Institutional Review Board. Additional methodological details, including details on sampling and enrollment, are in the supplement, and code and data to reproduce analyses are at https://github.com/HopkinsIDD/sitakunda-sarscov2-round1.

Given the limited data on the immunoassay's performance in South Asia and more generally on its performance months after infection, we conducted a validation study to estimate test performance. We estimated the sensitivity and the specificity of the assay by testing samples from 214 healthy participants from a 2014 cholera vaccine study (pre-pandemic) and 81 samples from 52 symptomatic PCR-confirmed SARS-CoV-2 infections. None of the positive controls were hospitalized for COVID-19 nor vaccinated, and samples were collected 3 to 275 days post-symptom onset. We estimated a specificity of 99.1% (95%CI 96.7-99.9%, n=212/214) and sensitivity of 87.7% (95%CI 78.5-93.9, n=71/81) for detecting previous infection with little evidence of decreasing sensitivity with time since infection (**Supplementary Table 4**).

We enrolled 580 households and 2,307 individuals who provided a blood sample. A majority of participants were female (54%, n=1235/2307), with a median age of 28 (IQR: 16–45)

medRxiv preprint doi: https://doi.org/10.1101/2021.07.16.21260611; this version posted September 30, 2021. The copyright holder for this preprint (which was not certified by peer review) is the author/funder, who has granted medRxiv a license to display the preprint in perpetuity.

It is made available under a CC-BY-NC-ND 4.0 International license .

years. Most participants reported working at home (37%), going to school (29%), or conducting business outside of their home (20%) as their main occupation in the month prior to enrollment. Among all study participants, 22 individuals (0.95%) reported ever having been tested for COVID-19 including 3 with positive results (3/3 were seropositive). One hundred and twenty-five (5.4%) reported being vaccinated with at least one dose of the Covishield (ChAdOx1, n=117) or Pfizer (n=1) SARS-CoV-2 vaccines. As of 19-June-2021, 6 days after the end of the survey, 6.0% of the entire Chattogram district population is reported to have received at least one dose of any vaccine including 4.6% with two doses (*4*).

There were 1,443 (63%) seropositive individuals. Nearly all (98%) who reported having been partially (n=47/49) or completely vaccinated (n=75/76) were seropositive. At least one individual was seropositive in 85% of enrolled households and, on average, 62% of participants in each household were seropositive. We estimate that 31% of the total variability in seropositivity in the community is attributed to variation in seropositivity between households (intraclass correlation coefficient: 0.31; 95%CI: 0.27–0.36). We found evidence of a gradient in seropositivity by population density, with those living in areas of higher population density being significantly more likely to be seropositive; 69% of individuals living in the most population dense areas were seropositive compared with 52% of individuals living in the least population dense areas ($p<0.0001$, Supplemental Table 1). We found similar results using alternative metrics related to urbanicity (Supplemental Table 1).

Adjusting for age, sex, household clustering, and test performance we estimated the seroprevalence of SARS-CoV-2 in Sitakunda to have been 64.1% (95% CrI 60.0–68.1%) among all individuals and 63.4% (95% CrI 59.2-67.6%) when considering only unvaccinated individuals (Table 1, Supplemental Table 3). We estimated a 7% higher risk of being

medRxiv preprint doi: https://doi.org/10.1101/2021.07.16.21260611; this version posted September 30, 2021. The copyright holder for this preprint (which was not certified by peer review) is the author/funder, who has granted medRxiv a license to display the preprint in perpetuity.

It is made available under a CC-BY-NC-ND 4.0 International license .

seropositive in men compared to women (95% CrI: 1-13%). Risk generally increased with age, with those less than 10 years old having ≥33% lower risk than other age groups (Table 1, Supplemental Table 4). We found a similar adjusted seroprevalence in the population recruited before the lockdown (63.1%, 95% CrI 56.2-69.8%; n=665) and those collected after the lockdown (65.3%, 95% CrI 60.6-69.9%; n=1,643).

In the catchment area of this serosurvey, only one healthcare facility provided SARS-CoV-2 testing (Bangladesh Institute of Tropical and Infectious Diseases). Among the 2,400 individuals that were tested from April 2020 until May 31, 2021, 705 (29%) tested positive for SARS-CoV-2 by RT-PCR. Crudely extrapolating our serologic estimates, by multiplying the estimated population size by adjusted seroprevalence among unvaccinated, suggests that more than 200,000 infections occurred during the same period, a much higher detected case to infection ratio than has been documented in most settings across the world (*5-6*). However, though the infection to case ratio is high, a substantial portion of missed infections were likely symptomatic; among the 161 respondents who reported having any COVID-19 like symptoms, only 57% (n=92) said they actively sought healthcare for treatment and only 1% (n=15/1442) of those who were seropositive were ever tested.

Conclusions

These results illustrate that prior to the June 2021 surge in cases in Bangladesh fueled by the Delta-variant, the majority of the population in Sitakunda had already been infected despite a relatively low incidence of reported virologically confirmed SARS-CoV-2 infections. These data also provide reassuring evidence on the immunogenicity of the Covishield/ChAdOx1 vaccine in this population, where almost all self-reported vaccinees were seropositive. Key limitations to

medRxiv preprint doi: https://doi.org/10.1101/2021.07.16.21260611; this version posted September 30, 2021. The copyright holder for this preprint **(which was not certified by peer review)** is the author/funder, who has granted medRxiv a license to display the preprint in perpetuity.

It is made available under a CC-BY-NC-ND 4.0 International license .

these results include the relatively small geographic area covered by the survey and that we only assessed circulating antibodies to a single SARS-CoV-2 epitope, which does not fully capture the immune profile of individuals.

In Bangladesh, where cases captured by surveillance are limited by healthcare seeking, even in population dense settings, representative seroprevalence surveys can help us continue to track the evolution of this pandemic. In addition to providing important validation data on a widely used immunoassay, our results can help lay the foundation for understanding the role of variant strains on key epidemiologic parameters, including our understanding of re-infection, and help set expectations for SARS-CoV-2 control in the months to come in the study area and beyond.

medRxiv preprint doi: https://doi.org/10.1101/2021.07.16.21260611; this version posted September 30, 2021. The copyright holder for this preprint **(which was not certified by peer review)** is the author/funder, who has granted medRxiv a license to display the preprint in perpetuity.

It is made available under a CC-BY-NC-ND 4.0 International license .

Acknowledgements

This work was supported by Bill and Melinda Gates Foundation [grant number INV-021879]. The authors would like to thank the Ministry of Health and Family Welfare (MOHFW) of Bangladesh. The authors would also like to express their sincere thanks to the staff members of icddr,b for their dedicated work in the field and laboratory during this pandemic situation. icddr,b is thankful and supported by the Governments of Bangladesh, Canada, Sweden, and the UK.

Conflict of Interest

We declare no competing interests.

Author Bio

Dr. Bhuiyan is an Associate Scientist at the International Centre for Diarrhoeal Disease Research, Bangladesh. His research interests include immunology, vaccinology, and enteric infections.

Footnotes

[1]These first authors contributed equally to this article

medRxiv preprint doi: https://doi.org/10.1101/2021.07.16.21260611; this version posted September 30, 2021. The copyright holder for this preprint **(which was not certified by peer review)** is the author/funder, who has granted medRxiv a license to display the preprint in perpetuity.

It is made available under a CC-BY-NC-ND 4.0 International license .

[2]These first authors contributed equally to this article

References

1. Bangladesh: WHO Coronavirus Disease (COVID-19) Dashboard With Vaccination Data [Internet]. [cited 2021 Sep 17]. Available from: https://covid19.who.int
2. GISAID Initiative [Internet]. 2021 [cited 2021 Sep 22]. Available from: http://www.gisaid.org
3. Stringhini S, Wisniak A, Piumatti G, Azman AS, Lauer SA, Baysson H, et al. Seroprevalence of anti-SARS-CoV-2 IgG antibodies in Geneva, Switzerland (SEROCoV-POP): a population-based study. The Lancet. 2020 Aug 1;396(10247):313–319.
4. Bangladesh Directorate General of Health Services: Ministry of Health and Family Welfare. COVID-19 [Internet]. [cited 2021 Jul 28]. Available from: http://103.247.238.92/webportal/pages/covid19-vaccination-update.php
5. Sitakunda Upazila - Banglapedia [Internet]. [cited 2021 Jun 26]. Available from: https://en.banglapedia.org/index.php/Sitakunda_Upazila
6. Chen X, Chen Z, Azman AS, Deng X, Sun R, Zhao Z, et al. Serological evidence of human infection with SARS-CoV-2: a systematic review and meta-analysis. The Lancet Global Health. 2021 May 1;9(5): e598–e609.

Address for correspondence: Andrew S. Azman, Johns Hopkins Bloomberg School of Public Health, Baltimore, MD, USA 21205; email: azman@jhu.edu

medRxiv preprint doi: https://doi.org/10.1101/2021.07.16.21260611; this version posted September 30, 2021. The copyright holder for this preprint **(which was not certified by peer review)** is the author/funder, who has granted medRxiv a license to display the preprint in perpetuity.

It is made available under a CC-BY-NC-ND 4.0 International license .

Table 1. Estimated seroprevalence of SARS-CoV-2 in Sitakunda Upazila adjusted for sex, age, household clustering, and test performance among all individuals, both vaccinated and unvaccinated.

Variable	Category	Observations	Test positive	Test negative	Adjusted Seroprevalence (95% CrI)	Adjusted Relative risk (95% CrI)
Age (years)	**0–4**	90	37 (41.1%)	53 (58.9%)	47.1 (37.0-57.3)	0.66 (0.51-0.81)
	5–9	174	71 (40.8%)	103 (59.2%)	45.0 (37.1-52.9)	0.63 (0.51-0.74)
	10–14	258	140 (54.3%)	118 (45.7%)	58.8 (52.0-65.3)	0.83 (0.73-0.94)
	15–24	482	305 (63.3%)	177 (36.7%)	67.2 (61.7-72.6)	0.96 (0.88-1.05)
	25–34	381	258 (67.7%)	123 (32.3%)	69.7 (64.5-75.0)	reference
	35–44	325	225 (69.2%)	100 (30.8%)	74.0 (68.3-79.5)	1.07 (0.97-1.17)
	45–54	250	180 (72.0%)	70 (28.0%)	73.8 (67.2-80.3)	1.06 (0.96-1.17)
	55–64	208	132 (63.5%)	76 (36.5%)	69.0 (62.1-75.8)	0.99 (0.88-1.10)
	65+	139	95 (68.3%)	44 (31.7%)	73.6 (65.8-81.1)	1.06 (0.94-1.19)
Sex	**Male**	1 072	690 (64.4%)	382 (35.6%)	66.7 (62.2-71.3)	1.07 (1.02-1.13)
	Female	1 235	753 (61.0%)	482 (39.0%)	61.3 (56.9-65.6)	reference
Overall		2 307	1443 (62.5%)	864 (37.5%)	64.1 (60.0-68.1)	N/A

medRxiv preprint doi: https://doi.org/10.1101/2021.07.16.21260611; this version posted September 30, 2021. The copyright holder for this preprint **(which was not certified by peer review)** is the author/funder, who has granted medRxiv a license to display the preprint in perpetuity.

It is made available under a CC-BY-NC-ND 4.0 International license .

Supplemental Table 1. Descriptive statistics for serosurvey participants (n=2,307) in Sitakunda Upazila by seropositivity. This table includes sociodemographic factors, measures of urbanicity, COVID-like symptoms, COVID testing and vaccination, and COVID-related behaviors.

Characteristic	**Negative, N = 864***	**Positive, N = 1,443***	**Total, N = 2,307***	**p-value[a]**
Sociodemographic				
Age (median, range)	23 (1, 92)	31 (1, 97)	28 (1, 97)	-
Age Group (years)				<0.0001
1-4	53 (59%)	37 (41%)	90 (100%)	
5-9	103 (59%)	71 (41%)	174 (100%)	
10-14	118 (46%)	140 (54%)	258 (100%)	
15-24	177 (37%)	305 (63%)	482 (100%)	
25-34	123 (32%)	258 (68%)	381 (100%)	
35-44	100 (31%)	225 (69%)	325 (100%)	
45-54	70 (28%)	180 (72%)	250 (100%)	
55-64	76 (37%)	132 (63%)	208 (100%)	
65+	44 (32%)	95 (68%)	139 (100%)	
Sex				1
Female	482 (39%)	753 (61%)	1,235 (100%)	
Male	382 (36%)	690 (64%)	1,072 (100%)	
Main activity in last month				0.2
Business Outside Home	137 (30%)	319 (70%)	456 (100%)	
Child	54 (56%)	42 (44%)	96 (100%)	
Farmer	34 (42%)	46 (57%)	80 (100%)	
Homemaker	293 (35%)	555 (65%)	848 (100%)	
Not Worked (Adult)	30 (42%)	41 (58%)	71 (100%)	
Other	20 (24%)	65 (76%)	85 (100%)	
Student	296 (44%)	374 (56%)	670 (100%)	
Highest educational attainment				<0.0001
No schooling	167 (44%)	209 (56%)	376 (100%)	
Primary	304 (42%)	413 (58%)	717 (100%)	
Lower Secondary	238 (35%)	446 (65%)	684 (100%)	

medRxiv preprint doi: https://doi.org/10.1101/2021.07.16.21260611; this version posted September 30, 2021. The copyright holder for this preprint **(which was not certified by peer review)** is the author/funder, who has granted medRxiv a license to display the preprint in perpetuity.

It is made available under a CC-BY-NC-ND 4.0 International license .

Upper Secondary	125 (30%)	285 (70%)	410 (100%)	
Bachelors	24 (26%)	67 (74%)	91 (100%)	
Postgraduate	4 (15%)	23 (85%)	27 (100%)	
Household monthly income (USD)[†]				0.6
<12	0 (0%)	0 (0%)	0 (0%)	
12-35	22 (25%)	66 (75%)	88 (100%)	
35-59	21 (46%)	25 (54%)	46 (100%)	
59-83	18 (36%)	32 (64%)	50 (100%)	
83-118	79 (42%)	107 (58%)	186 (100%)	
118-236	348 (38%)	559 (62%)	907 (100%)	
>236	376 (37%)	654 (63%)	1,030 (100%)	
Household size (number of people)[†] **(median, range)**	5 (2,18)	5 (1,18)	5 (1,18)	-
Measures of urbanicity				
"Friction" (Minutes required to travel one meter)[‡, §]				<0.0001
0.001-0.0012 (more urban)	166 (31%)	371 (69%)	537 (100%)	
0.0012-0.0014	210 (36%)	374 (64%)	584 (100%)	
0.0014-0.0018	189 (32%)	410 (68%)	599 (100%)	
0.0018-0.0023 (more rural)	299 (51%)	288 (49%)	587 (100%)	
Population density (per 1km^2)[§,¶]				<0.0001
517-2354 (more rural)	250 (48%)	273 (52%)	523 (100%)	
2354-3708	237 (39%)	371 (61%)	608 (100%)	
3708-5382	178 (34%)	349 (66%)	527 (100%)	
5382-11360 (more urban)	199 (31%)	450 (69%)	649 (100%)	
Household distance from Chittagong Port (meters)				<0.001
7799-15367 (more urban)	178 (32%)	375 (68%)	553 (100%)	
15367-26595	212 (36%)	375 (64%)	587 (100%)	
26595-37003	222 (39%)	348 (61%)	570 (100%)	
37003-46579 (more rural)	252 (42%)	345 (58%)	597 (100%)	
COVID-like Symptoms				
Experienced fever, cough, or shortness of breath in the last month	54 (34%)	107 (66%)	161 (100%)	-

medRxiv preprint doi: https://doi.org/10.1101/2021.07.16.21260611; this version posted September 30, 2021. The copyright holder for this preprint **(which was not certified by peer review)** is the author/funder, who has granted medRxiv a license to display the preprint in perpetuity.

It is made available under a CC-BY-NC-ND 4.0 International license .

Number of COVID-like symptoms experienced since April 14th 2020¶				0.2
0	374 (37%)	627 (63%)	1,001 (100%)	
1	120 (36%)	211 (64%)	331 (100%)	
2	166 (36%)	294 (64%)	460 (100%)	
3	138 (39%)	216 (61%)	354 (100%)	
4	46 (41%)	65 (59%)	111 (100%)	
5	8 (26%)	23 (74%)	31 (100%)	
6	4 (80%)	1 (20%)	5 (100%)	
7	2 (29%)	5 (71%)	7 (100%)	
Received care from a doctor or hospital for symptoms since April 14th 2020¶				1
No	228 (40%)	344 (60%)	571 (100%)	
Yes	264 (36%)	474 (64%)	738 (100%)	
COVID-19 Testing and Vaccination				
Ever tested for COVID				0.3
No	857 (38%)	1,427 (62%)	2,284 (100%)	
Once	6 (29%)	15 (71%)	21 (100%)	
Multiple times	1 (100%)	0 (0%)	1 (100%)	
Test result				0.2
Negative	6 (33%)	12 (67%)	18 (100%)	
Positive	0 (0%)	3 (100%)	3 (100%)	
Inconclusive	0 (0%)	0 (0%)	0 (NA%)	
Received COVID vaccine*				<0.0001
No	861 (39%)	1,320 (61%)	2,181 (100%)	
1 Dose	2 (4.1%)	47 (96%)	49 (100%)	
2 Doses	1 (1.3%)	75 (99%)	76 (100%)	
Unknown	0 (0%)	1 (100%)	1 (100%)	
Vaccine type				<0.0001
Covishield/ChAdOx1	2 (1.7%)	115 (98%)	117 (100%)	
Pfizer	0 (0%)	1 (100%)	1 (100%)	
COVID-related behaviors since April 14, 2020				
Mask use				1

medRxiv preprint doi: https://doi.org/10.1101/2021.07.16.21260611; this version posted September 30, 2021. The copyright holder for this preprint **(which was not certified by peer review)** is the author/funder, who has granted medRxiv a license to display the preprint in perpetuity.

It is made available under a CC-BY-NC-ND 4.0 International license .

No	274 (40%)	413 (60%)	687 (100%)	
Yes	589 (36%)	1,030 (64%)	1,619 (100%)	
Mask frequency in the last week				0.5
Never	9 (50%)	9 (50%)	18 (100%)	
1-2 times	92 (35%)	173 (65%)	265 (100%)	
3-5 times	120 (40%)	178 (60%)	298 (100%)	
Almost every day	366 (35%)	667 (65%)	1,033 (100%)	
Public transportation use change[#]				0.2
No change	62 (50%)	63 (50%)	125 (100%)	
Less use	345 (34%)	672 (66%)	1,017 (100%)	
1-2 more times per day	0 (0%)	0 (0%)	0 (0%)	
3-5 more times per day	1 (50%)	1 (50%)	2 (100%)	
Continued change in public transportation use	335 (34%)	663 (66%)	998 (100%)	-

[*]Median (Range); n (%)

[†]Household level proportions

[‡]These data were sourced from the Malaria Atlas Project (6).

[§]Sampling cluster level measures (1km2)

[□]These data were sourced from WorldPop (5).

[¶]COVID-like symptoms include: fever, cough, shortness of breath, loss of taste/smell, nausea, diarrhea, and vomiting

*Only N=245 individuals confirmed their vaccination status, whether having received it or not, by vaccination card. 94% (N=117/125) of individuals that reported at least one dose of vaccination confirmed their vaccination status by a vaccination card.

[#]Change compared to use before April 14th, 2020. This field is restricted to only those who said they used public transport before April 14th, 2020.

[a]Chi-squared tests for trend were performed on categorical variables with numerically increasing categories and Pearson chi-squared tests of homogeneity were performed on all other categorical variables.

medRxiv preprint doi: https://doi.org/10.1101/2021.07.16.21260611; this version posted September 30, 2021. The copyright holder for this preprint **(which was not certified by peer review)** is the author/funder, who has granted medRxiv a license to display the preprint in perpetuity.

It is made available under a CC-BY-NC-ND 4.0 International license .

Supplemental Table 2. Descriptive statistics for unvaccinated, serosurvey participants (n=2,181) by seropositivity in Sitakunda Upazila. This table includes sociodemographic factors, measures of urbanicity, COVID-like symptoms, COVID testing and vaccination, and COVID-related behaviors.

Characteristic	Negative, N = 268*	Positive, N = 371*	Total, N = 2,181*	p-value[a]
Sociodemographic				
Age (median, range)	23 (1, 92)	29 (1, 97)	26 (1, 97)	-
Age Group (years)				<0.0001
1-4	53 (59%)	37 (41%)	90 (100%)	
5-9	103 (59%)	71 (41%)	174 (100%)	
10-14	118 (46%)	140 (54%)	258 (100%)	
15-24	176 (37%)	303 (63%)	479 (100%)	
25-34	123 (33%)	249 (67%)	372 (100%)	
35-44	100 (34%)	198 (66%)	298 (100%)	
45-54	69 (32%)	147 (68%)	216 (100%)	
55-64	76 (44%)	97 (56%)	173 (100%)	
65+	43 (36%)	78 (64%)	121 (100%)	
Sex				1
Female	480 (41%)	700 (59%)	1,180 (100%)	
Male	381 (38%)	620 (62%)	1,001 (100%)	
Main activity in last month				0.2
Business Outside Home	136 (32%)	284 (68%)	420 (100%)	
Child	54 (56%)	42 (44%)	96 (100%)	
Farmer	34 (45%)	42 (55%)	76 (100%)	
Homemaker	291 (37%)	494 (63%)	785 (100%)	
Not Worked (Adult)	30 (49%)	31 (51%)	61 (100%)	
Other	20 (27%)	53 (73%)	73 (100%)	
Student	296 (44%)	373 (56%)	669 (100%)	
Highest educational attainment				<0.0001
No schooling	166 (45%)	199 (55%)	365 (100%)	

medRxiv preprint doi: https://doi.org/10.1101/2021.07.16.21260611; this version posted September 30, 2021. The copyright holder for this preprint **(which was not certified by peer review)** is the author/funder, who has granted medRxiv a license to display the preprint in perpetuity.

It is made available under a CC-BY-NC-ND 4.0 International license .

Primary	302 (44%)	392 (56%)	694 (100%)	
Lower Secondary	238 (37%)	414 (63%)	652 (100%)	
Upper Secondary	125 (34%)	248 (66%)	373 (100%)	
Bachelors	24 (32%)	51 (68%)	75 (100%)	
Postgraduate	4 (20%)	16 (80%)	20 (100%)	
Household monthly income (USD)[†]				0.5
<12	0 (0%)	0 (0%)	0 (0%)	
12-35	22 (28%)	58 (72%)	80 (100%)	
35-59	21 (49%)	22 (51%)	43 (100%)	
59-83	18 (36%)	32 (64%)	50 (100%)	
83-118	78 (43%)	102 (57%)	180 (100%)	
118-236	347 (40%)	517 (60%)	864 (100%)	
>236	375 (39%)	589 (61%)	964 (100%)	
Household size (number of people)[†] **(median, range)**	5 (2,18)	6 (1,18)	5 (1,18)	-
Measures of urbanicity				
"Friction" (Minutes required to travel one meter)[‡, §]				<0.0001
0.001-0.0012 (more urban)	165 (33%)	331 (67%)	496 (100%)	
0.0012-0.0014	209 (38%)	348 (62%)	557 (100%)	
0.0014-0.0018	189 (34%)	375 (66%)	564 (100%)	
0.0018-0.0023 (more rural)	298 (53%)	266 (47%)	564 (100%)	
Population density (per 1km^2)[§,□]				<0.0001
517-2354 (more rural)	249 (50%)	250 (50%)	499 (100%)	
2354-3708	236 (40%)	347 (60%)	583 (100%)	
3708-5382	178 (36%)	313 (64%)	491 (100%)	
5382-11360 (more urban)	198 (33%)	410 (67%)	608 (100%)	
Household distance from Chittagong Port (meters)				<0.001
7799-15367 (more urban)	177 (35%)	336 (65%)	513 (100%)	
15367-26595	212 (37%)	355 (63%)	567 (100%)	

medRxiv preprint doi: https://doi.org/10.1101/2021.07.16.21260611; this version posted September 30, 2021. The copyright holder for this preprint **(which was not certified by peer review)** is the author/funder, who has granted medRxiv a license to display the preprint in perpetuity.

It is made available under a CC-BY-NC-ND 4.0 International license .

26595-37003	221 (40%)	325 (60%)	546 (100%)	
37003-46579 (more rural)	251 (45%)	304 (55%)	555 (100%)	
COVID-like Symptoms				
Experienced fever, cough, or shortness of breath in the last month	54 (36%)	97 (64%)	151 (100%)	-
Number of COVID-like symptoms experienced since April 14th 2020¶				0.4
0	372 (39%)	570 (61%)	942 (100%)	
1	120 (38%)	197 (62%)	317 (100%)	
2	166 (38%)	266 (62%)	432 (100%)	
3	138 (41%)	200 (59%)	338 (100%)	
4	46 (43%)	60 (57%)	106 (100%)	
5	8 (28%)	21 (72%)	29 (100%)	
6	3 (75%)	1 (25%)	4 (100%)	
7	2 (33%)	4 (67%)	6 (100%)	
Received care from a doctor or hospital for symptoms since April 14th 2020¶				1
No	228 (41%)	321 (59%)	549 (100%)	
Yes	263 (38%)	432 (62%)	695 (100%)	
COVID-19 Testing				
Ever tested for COVID				0.5
No	854 (40%)	1,308 (60%)	2,162 (100%)	
Once	6 (35%)	11 (65%)	17 (100%)	
Multiple times	1 (100%)	0 (0%)	1 (100%)	
Test result				0.2
Negative	6 (43%)	8 (57%)	14 (100%)	
Positive	0 (0%)	3 (100%)	3 (100%)	
Inconclusive	0 (0%)	0 (0%)	0 (0%)	
COVID-related behaviors since April 14, 2020				
Mask use				1
No	272 (41%)	385 (59%)	657 (100%)	
Yes	588 (39%)	935 (61%)	1,523 (100%)	
Mask frequency in the last week				0.9

medRxiv preprint doi: https://doi.org/10.1101/2021.07.16.21260611; this version posted September 30, 2021. The copyright holder for this preprint **(which was not certified by peer review)** is the author/funder, who has granted medRxiv a license to display the preprint in perpetuity.

It is made available under a CC-BY-NC-ND 4.0 International license .

Never	9 (53%)	8 (47%)	17 (100%)	
1-2 times	92 (36%)	163 (64%)	255 (100%)	
3-5 times	120 (41%)	170 (59%)	290 (100%)	
Almost every day	365 (38%)	591 (62%)	956 (100%)	
Public transportation use[#]				0.2
No change	61 (51%)	58 (49%)	119 (100%)	
Less use	344 (37%)	598 (63%)	942 (100%)	
1-2 more times per day	0 (0%)	0 (0%)	0 (0%)	
3-5 more times per day	1 (50%)	1 (50%)	2 (100%)	
Continued change in public transportation use	334 (36%)	590 (64%)	924 (100%)	-

[*]Median (Range); n (%)

[†]Household level proportions

[‡]These data were sourced from the Malaria Atlas Project (6).

[§]Sampling cluster level measures (1km2)

[□]These data were sourced from WorldPop (5).

[¶]COVID-like symptoms include: fever, cough, shortness of breath, loss of taste/smell, nausea, diarrhea, and vomiting

[#]Change compared to use before April 14th, 2020. This field is restricted to only those who said they used public transport before April 14th, 2020.

[a]Chi-squared tests for trend were performed on categorical variables with numerically increasing categories and Pearson chi-squared tests of homogeneity were performed on all other categorical variables.

Supplemental Table 3. Estimated seroprevalence of SARS-CoV-2 in Sitakunda Upazila adjusted for sex, age, household clustering, and test performance among unvaccinated individuals.

Variable	Category	Observations	Test positive	Test negative	Adjusted Seroprevalence (95% CI)	Adjusted Relative risk (95% CI)
Age	**0–4**	90	37 (41.1%)	53 (58.9%)	47.3 (37.4-57.5)	0.67 (0.53-0.82)

medRxiv preprint doi: https://doi.org/10.1101/2021.07.16.21260611; this version posted September 30, 2021. The copyright holder for this preprint **(which was not certified by peer review)** is the author/funder, who has granted medRxiv a license to display the preprint in perpetuity.

It is made available under a CC-BY-NC-ND 4.0 International license .

(years)	**5–9**	174	71 (40.8%)	103 (59.2%)	44.8 (37.1-52.9)	0.63 (0.52-0.74)
	10–14	258	140 (54.3%)	118 (45.7%)	59.2 (52.3-66.2)	0.85 (0.74-0.95)
	15–24	479	303 (63.3%)	176 (36.7%)	67.6 (62.2-73.1)	0.98 (0.89-1.07)
	25–34	372	249 (66.9%)	123 (33.1%)	69.1 (63.7-74.3)	reference
	35–44	298	198 (66.4%)	100 (33.6%)	72.4 (66.4-78.3)	1.05 (0.95-1.15)
	45–54	216	147 (68.1%)	69 (31.9%)	71.3 (63.8-78.4)	1.03 (0.92-1.15)
	55–64	173	97 (56.1%)	76 (43.9%)	63.8 (55.9-71.4)	0.92 (0.80-1.04)
	65+	121	78 (64.5%)	43 (35.5%)	71.2 (62.6-79.8)	1.04 (0.90-1.17)
Sex	**Male**	1001	620 (61.9%)	381 (38.1%)	65.8 (61.0-70.6)	1.07 (1.01-1.13)
	Female	1180	700 (59.3%)	480 (40.7%)	60.7 (56.3-65.3)	reference
Overall		2181	1320 (60.5%)	861 (39.5%)	63.4 (59.2-67.6)	NA

Supplementary Table 4. The number of positive controls used to estimate the empirical sensitivity of the Wantai total Ab assay and SARS-CoV-2 positivity by time since symptom onset.

Time post-symptom onset	**Number of samples**	**% Seropositive (n)**
3-13 days	2	100% (2)
14-30 days	6	83.3% (5)
31-60 days	5	100% (5)
61-90 days	7	100% (7)
91-120 days	7	85.7% (6)
121-150 days	10	80% (8)

medRxiv preprint doi: https://doi.org/10.1101/2021.07.16.21260611; this version posted September 30, 2021. The copyright holder for this preprint (which was not certified by peer review) is the author/funder, who has granted medRxiv a license to display the preprint in perpetuity.

It is made available under a CC-BY-NC-ND 4.0 International license .

151-180 days	12	83.3% (10)
181-210 days	11	72.7% (8)
211-240 days	9	100% (9)
241-275 days	12	100% (12)

Supplemental Figure 1. Map of the study population in the Sitakunda Upazila (in green) in the Chattogram District of Bangladesh. The 580 enrolled households sampled in the serosurvey by enrollment time (pre versus post lockdown) and the two healthcare facilities in Sitakunda (BITID and the Sitakunda UHC) are indicated on the right side of the figure.

Supplemental Figure 2. Map of the sampled clusters and sampled dwellings within clusters in the Sitakunda Upazila by samples drawn at three different periods: first draw (March 2021), second draw (May 2021), third draw (June 2021). Three separate sample draws were conducted due to interruption from the nationally imposed lockdown and a large percentage of non-residential structures among housing structures sampled from the satellite imagery. (A) Clusters were sampled 41 times with 14 structures each during the first two draws and 12 structures during the last draw. (B) We oversampled the number of structures by 40% to account for nonresidential buildings for a total of 574 sampled structures for the first two draws and 492 for the last draw. (C) Households were enrolled across the entire subdistrict of Sitakunda during each enrollment period and by sample draw (households enrolled pre-lockdown were only drawn from the first sample).

Supplemental Figure 3. Average seropositivity among all participants in each sampled cluster (1 km^2) by (A) population density (B) the minutes required to travel one minute (shown with all

medRxiv preprint doi: https://doi.org/10.1101/2021.07.16.21260611; this version posted September 30, 2021. The copyright holder for this preprint **(which was not certified by peer review)** is the author/funder, who has granted medRxiv a license to display the preprint in perpetuity.

It is made available under a CC-BY-NC-ND 4.0 International license .

cluster data points and excluding the cluster with an outlier value) and (C) average household distance to Chittagong Port, the center of the Chattogram City. Loess smoothing is shown in blue with 95% confidence intervals shown in grey.

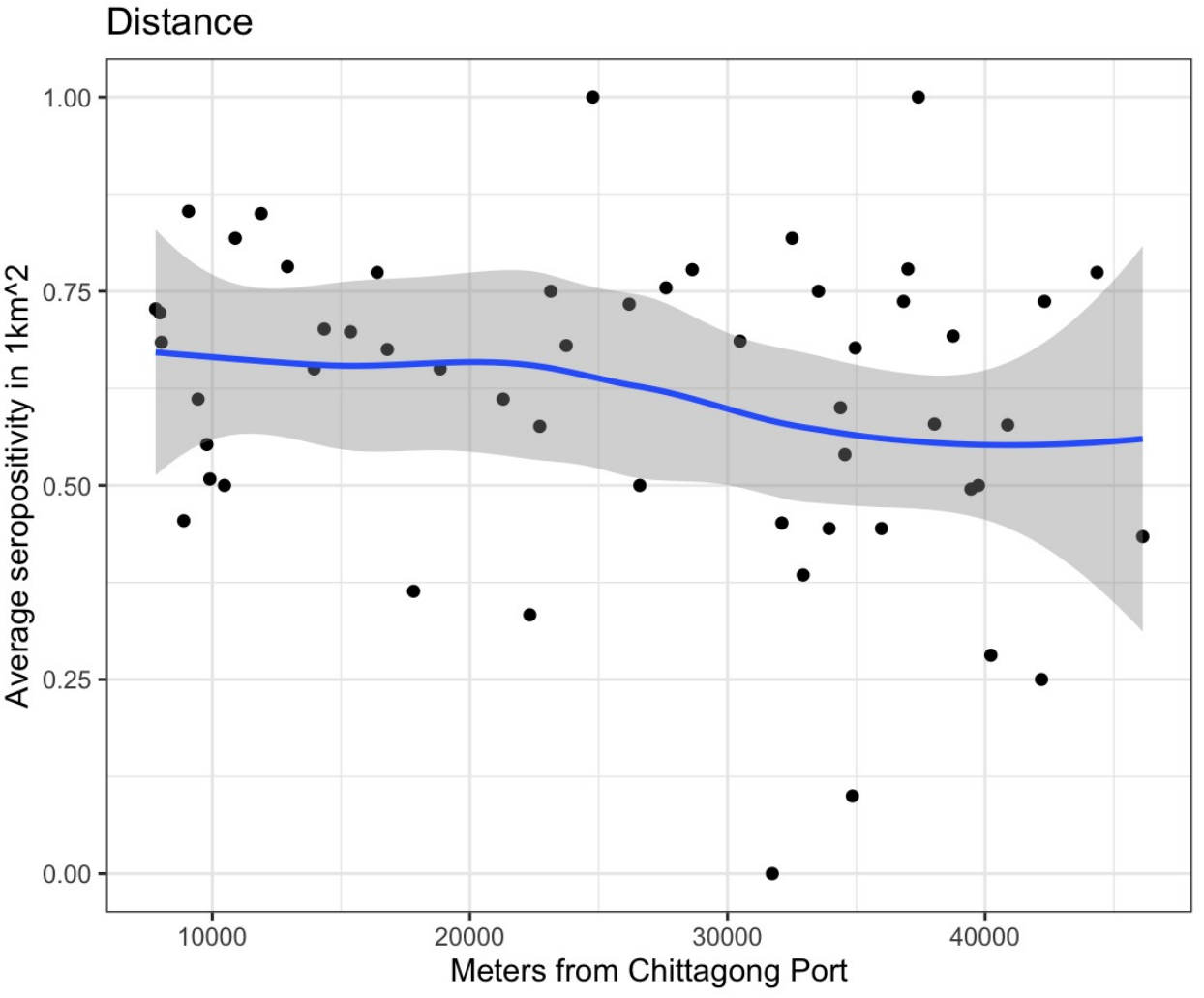
Distance
1.00
0.75
0.50
0.25
0.00
Average seropositivity in 1km^2
10000
20000
30000
40000
Meters from Chittagong Port

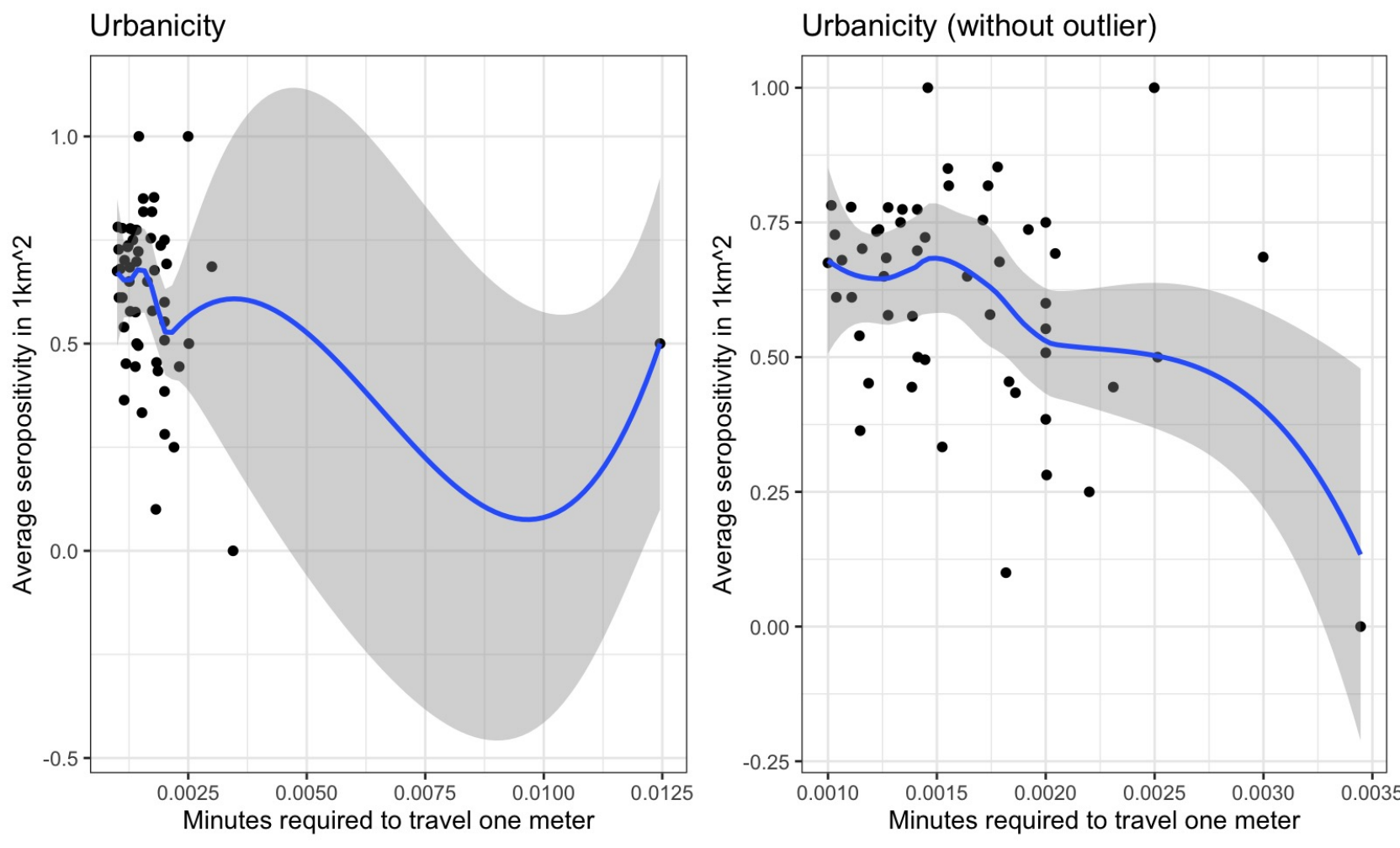
Urbanicity
Average seropositivity in 1km^2
1.0
0.5
0.0
-0.5
0.0025
0.0050
0.0075
0.0100
0.0125
Minutes required to travel one meter
Urbanicity (without outlier)
Average seropositivity in 1km^2
1.00
0.75
0.50
0.25
0.00
-0.25
0.0010
0.0015
0.0020
0.0025
0.0030
0.0035
Minutes required to travel one meter

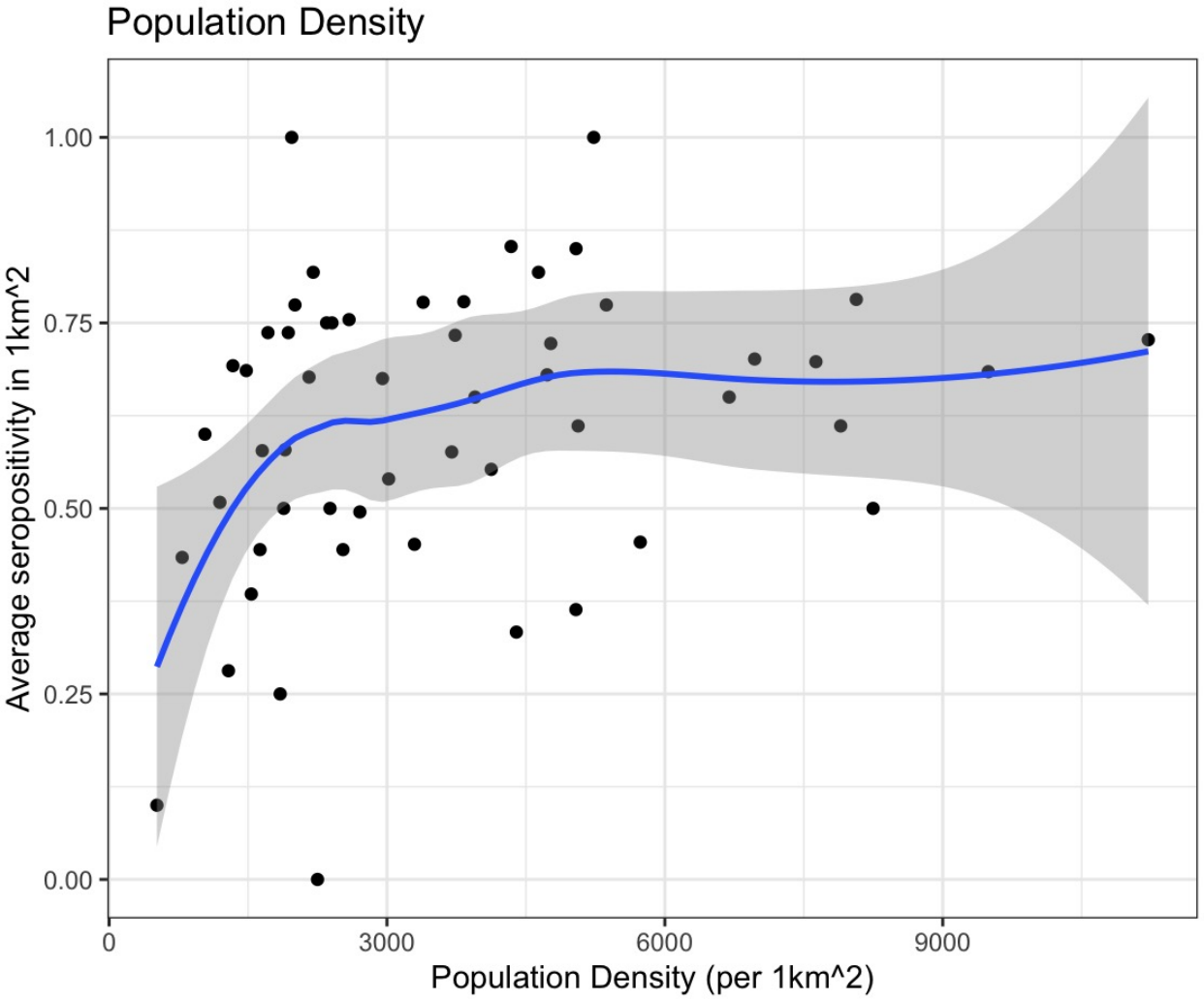
Population Density
Average seropositivity in 1km^2
1.00
0.75
0.50
0.25
0.00
0
3000
6000
9000
Population Density (per 1km^2)

Enrolled households

By sample draw

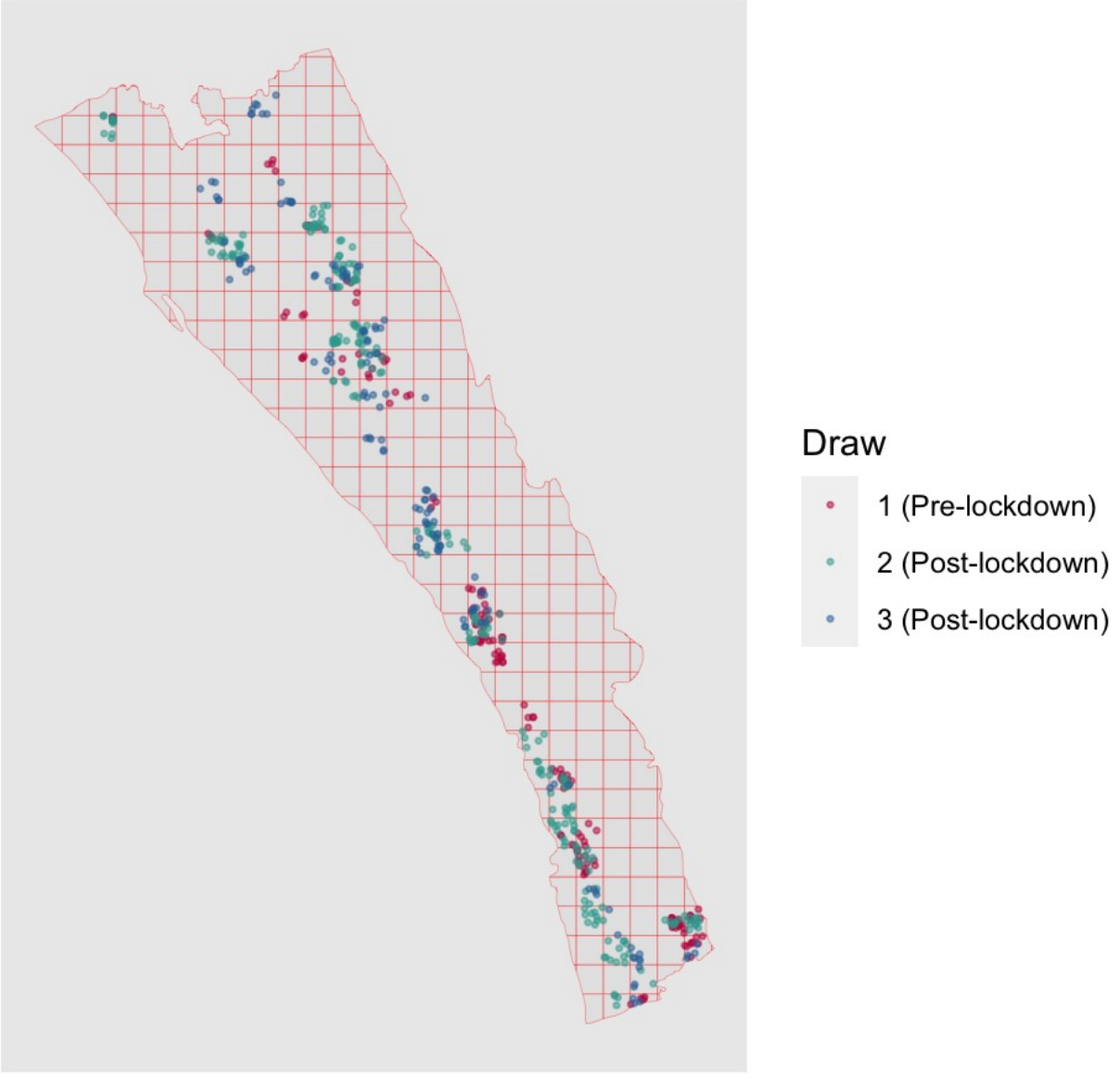

Selected sample within clusters

First draw (March 2021)

Selected sample within clusters

Second draw (May 2021)

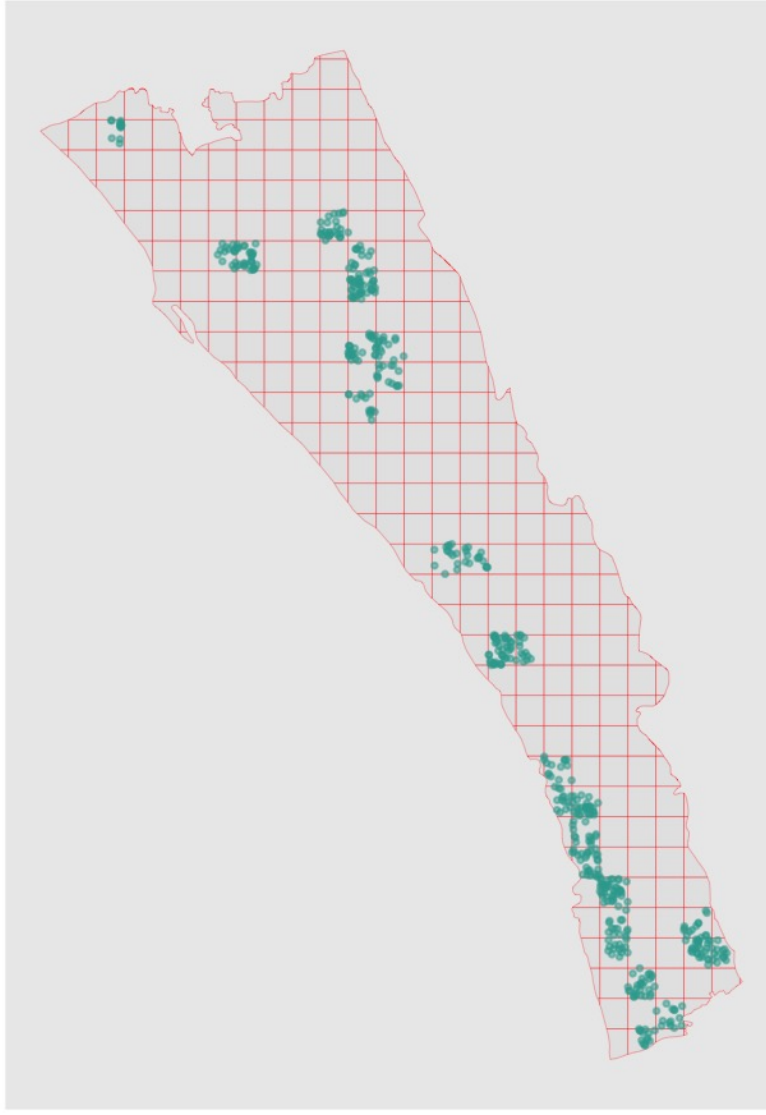

Selected sample within clusters

Third draw (June 2021)

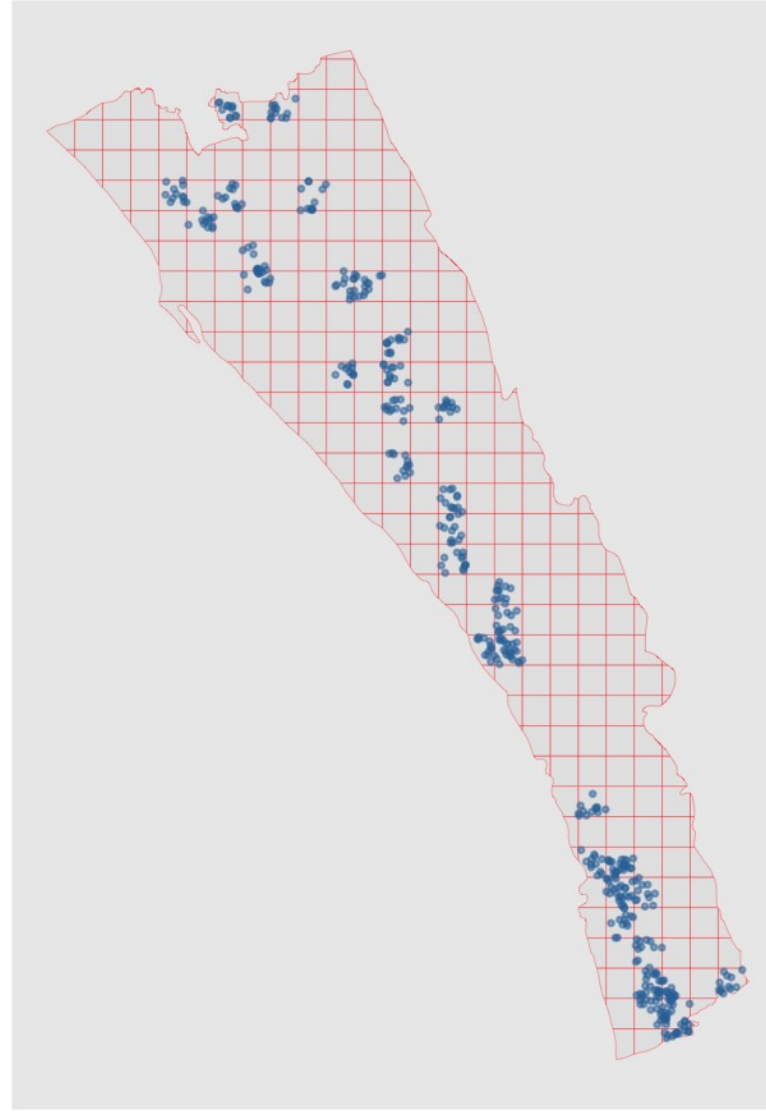

Selected cluster (1 km^2)

First draw (March 2021)

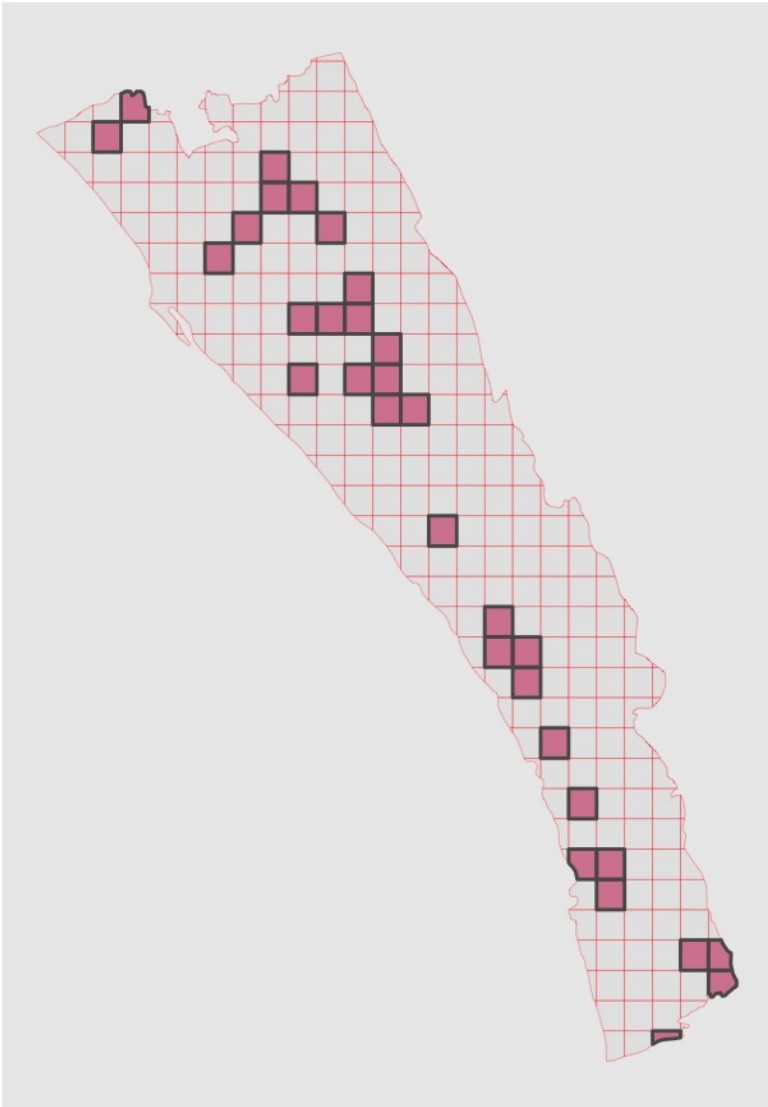

Selected cluster (1 km^2)

Second draw (May 2021)

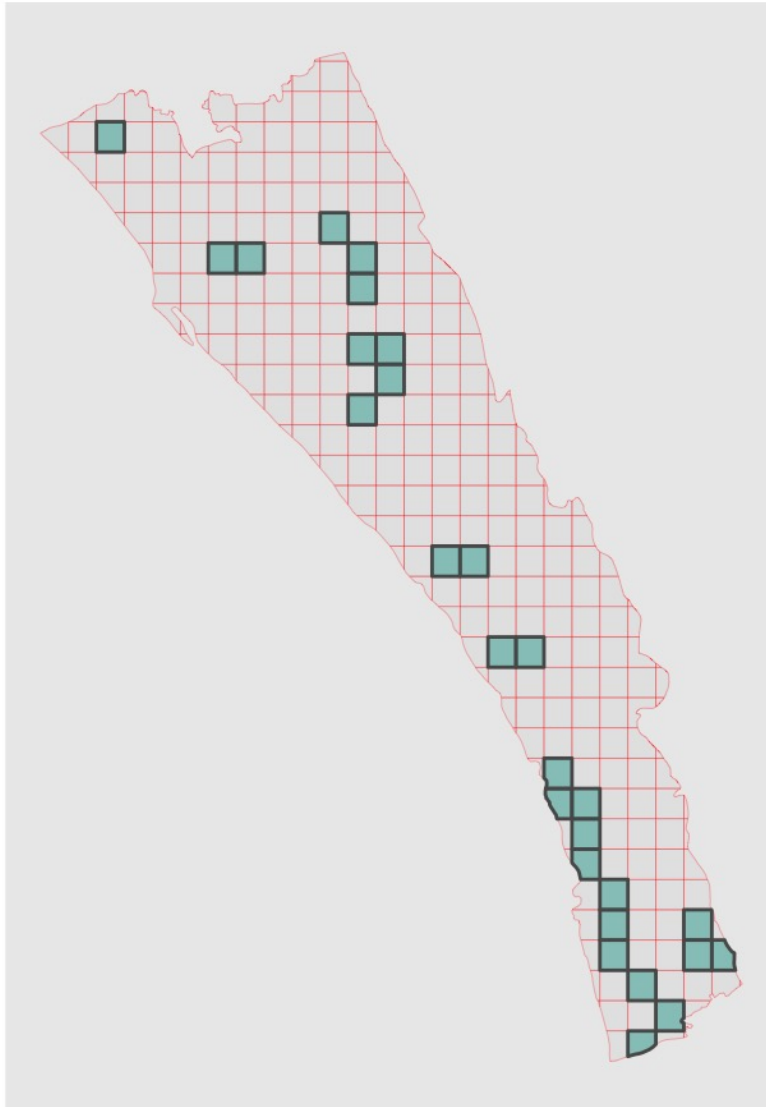

Selected cluster (1 km^2)

Third draw (June 2021)

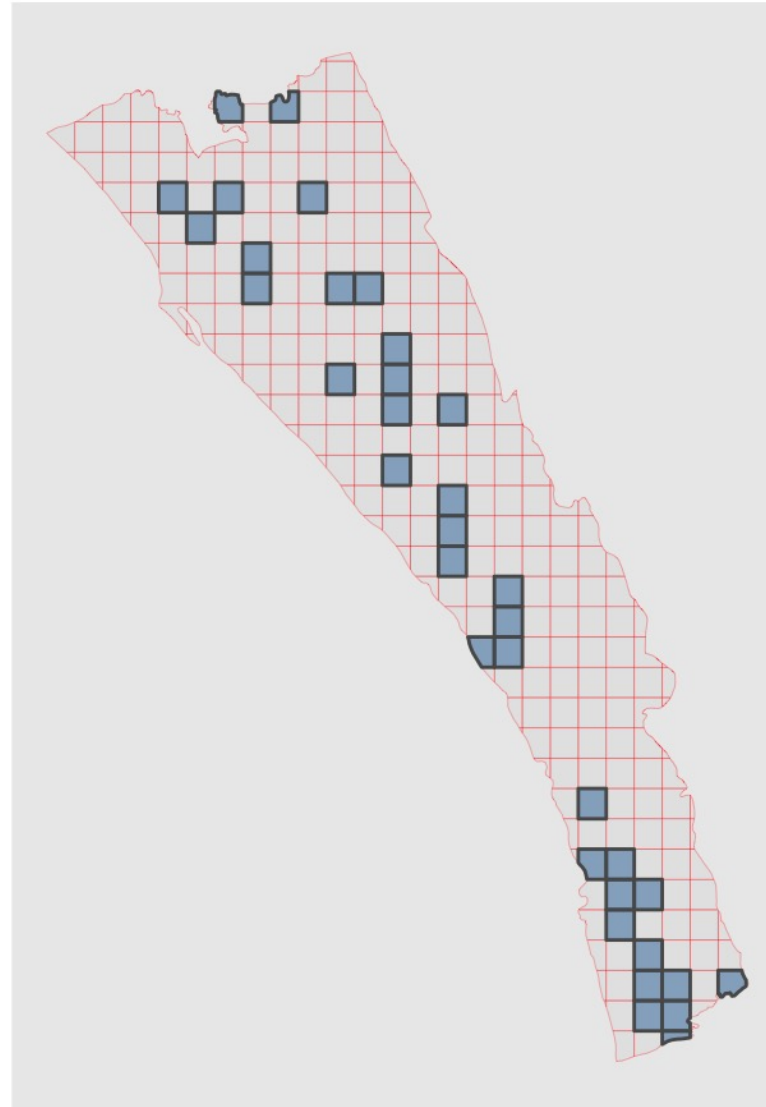

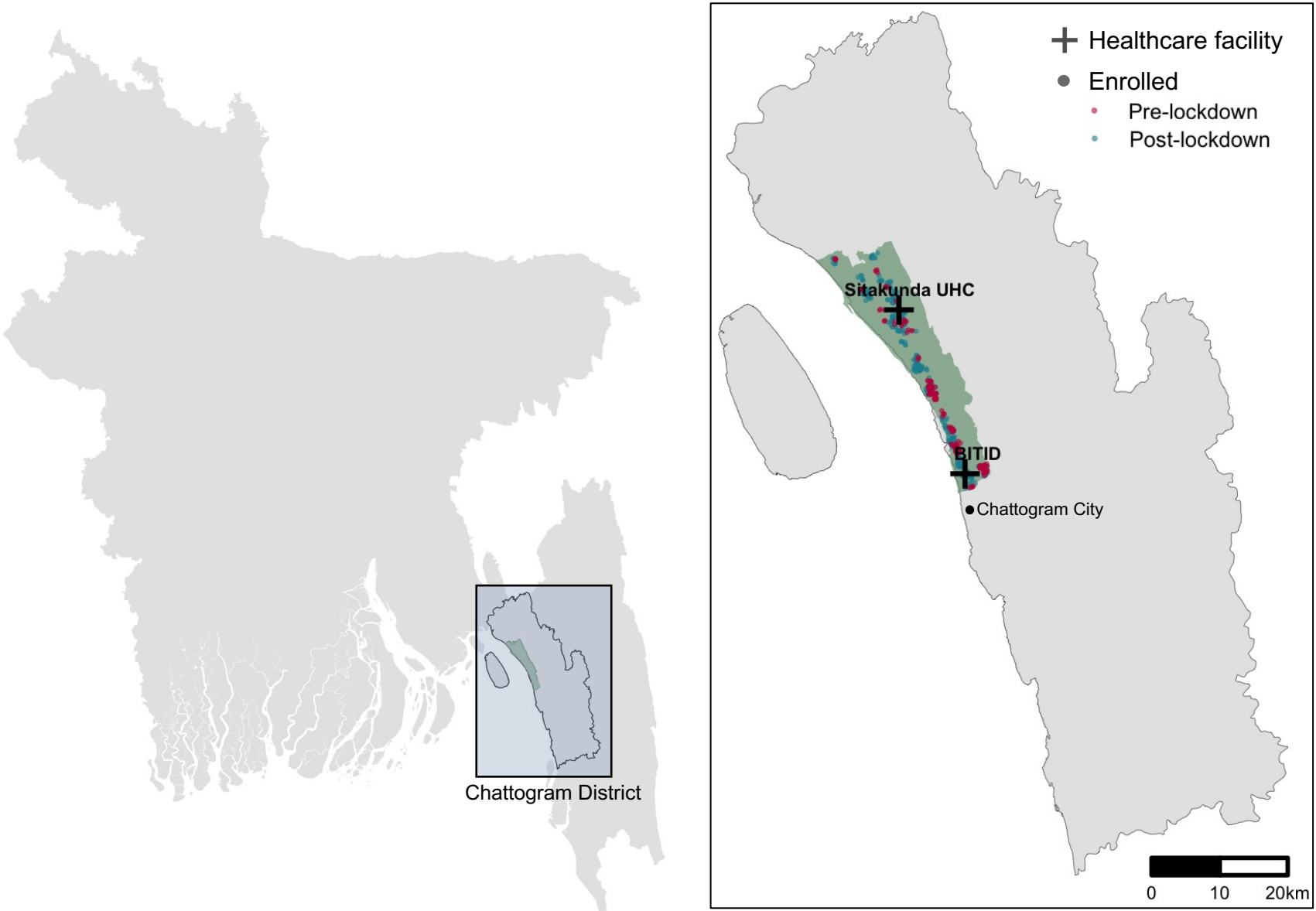
Chattogram District
Healthcare facility
Enrolled
Pre-lockdown
Post-lockdown
Sitakunda UHC
BITID
Chattogram City
0
10
20km