T cell receptor sequencing specifies psoriasis as a systemic and atopic dermatitis as a skin-focused, allergen-driven disease

Authors: Lennart M. Roesner,[1,2*†] Ahmed K. Farag,[1†‡] Rebecca Pospich,[1] Stephan Traidl,[1,2] Thomas Werfel.[1,2]

[1]Division of Immunodermatology and Allergy Research, Department of Dermatology and Allergy, Hannover Medical School, Hannover, Germany.

[2] Cluster of Excellence RESIST (EXC 2155), Hannover Medical School, Hannover, Germany.

[‡] present address: Boehringer Ingelheim Pharma GmbH, Biberach, Germany.

[†]equal contribution

*To whom correspondence should be addressed:

Lennart Roesner

https://orcid.org/0000-0001-6651-0458

Roesner.lennart@mh-hannover.de

Hannover Medical School (MHH)

Division of Immunodermatology and Allergy Research (OE6610)

Carl-Neuberg-Str.1

30625 Hannover

Germany

Tel: +49 (0)511 532-5054; Fax: +49 (0)511 532-8112

Abstract

Atopic dermatitis (AD) and psoriasis represent two of the most common inflammatory skin diseases in developed countries. A hallmark of both diseases is T cell infiltration into the skin. However, it is still not clarified to what extent these infiltrating T cells are antigen-specific skin-homing T cells or unspecific heterogeneous bystander cells. To elucidate this, T cells from lesional skin and from blood of 10 AD and 11 psoriasis patients were compared by receptor (TCR) sequencing. Therefore, peripheral blood mononuclear cells (PBMC) were cell-sorted according to expression of the cutaneous leukocyte antigen (CLA) into skin-homing (CLA^+) and non-skin-homing (CLA^-) subfractions. Aeroallergen-specific T cell lines were grown from AD patients´ PBMC in parallel. Intra-individual comparison of TCRB CDR3 regions revealed that clonally expanded T cells in skin lesions of both AD and psoriasis patients corresponded to skin-homing circulating T cells. However, in psoriasis patients, these T cell clones were also detectable to a larger extent among CLA^- circulating T cells. Up to 28% of infiltrating cells were identified as allergen-specific by overlapping TCR sequences. Our data shows that in line with the systemic nature of psoriasis, T cells infiltrating psoriatic skin lesions do not exclusively home to the skin and are therefore not specific to antigens that are exclusively encountered at the skin. T cells driving AD skin inflammation appear to home nearly exclusively to the skin and are, to a certain extent, specific to aeroallergens.

One Sentence Summary

In contrast to psoriasis, T cells driving atopic dermatitis are predominantly skin-homing and are to a certain extent allergen-specific

Key Message / Significance Statement

T cells that encounter their cognate antigen proliferate clonally and share the same T cell receptor (TCR). Here we describe that clonally expanded T cells from lesional skin in patients with psoriasis and atopic dermatitis (AD) can also be detected within the circulation. While in AD these are mostly homing to the skin, psoriasis-driving T cells do not appear to be exclusively skin-directed. The fact that several co-morbidities are associated with psoriasis matches this observation. In contrast, AD is commonly accompanied by allergic sensitizations. Here we demonstrate that allergen-specific T cells do indeed infiltrate lesional skin and allow a concrete estimate of their frequency.

Introduction

Atopic dermatitis (AD) and psoriasis are the most common inflammatory skin diseases with an incidence of 1-2% and 2-3% in adulthood, respectively (*1*). Regarding genetic risk factors, most loci identified are distinct for the two diseases while only a handful is shared (*2, 3*). A hallmark of both diseases is T cell infiltration into the skin, but the phenotype and polarization status of infiltrating T cells differ substantially (*4*). The Th2-biased T cell response of AD and Th1/Th17-dominated cellular reactivity of psoriasis appear to be very stable; Eyerich and colleagues showed that in patients diagnosed with combined psoriasis and AD, the two diseases remain strictly within their opposing polarization profiles within the lesions (*5*). This argues for site-specific differences, probably regarding the skin composition and presence of specific antigens. AD is related to hypersensitivity reactions: Patients display a very heterogeneous pattern of allergic sensitization on a cellular and humoral level, leading to an individual pattern of antigens that may drive skin inflammation. In psoriasis, the existence of specific antigens is a matter of debate and the search is an ongoing task, with only a handful of self-antigens having been proposed up to now (*6-8*).

To investigate the composition and distribution of the pathologically expanded T cells, T cell receptor (TCR) repertoire studies are the method of choice. T cell specificity is defined by the TCR CDR3 amino acid sequence which can be distinguished by its length (spectratyping) or the sequence itself. Before next-generation sequencing (NGS) became available (*9*), TCR repertoire analyzes were performed with technical limitations, but enabled first insights into the levels of AD (*10, 11*) and psoriasis (*12-14*) T cell clonality.

Applying NGS to TCR sequencing was hampered for a long time by the genetically relatively long variable region and the large number of different V and J genes, which was solved by either multiplex-PCR (*15*) or RT-PCR (*16*) approaches. Both techniques bear drawbacks, namely primer

bias or lack of proof-reading activity by the reverse transcriptase, respectively. Fortunately, the uncontrolled primer affinity bias of the multiplex-PCR was recently overcome (*17*).

As such, the first NGS TCR sequencing data on AD and psoriasis has become available, showing that general T cell clonality is comparable to healthy skin and much lower than is observed in cutaneous T cell lymphoma (*18-20*). Given the fact that the T cells present in healthy skin are also of a clonal origin since they originate from earlier inflammatory responses (so-called resident memory T cells (T_{RM}) (*21-23*)), this leads to the point that the T cell infiltrate in AD and psoriasis is, to a certain extent, oligoclonal. The question remains unanswered as to what extent the discovered T cells were truly licensed to enter the skin in order to encounter their respective antigen rather than being bystanders of the ongoing inflammation. T cells are actively recruited to the skin via homing molecules, first of all CLA. Biochemically, CLA is an inducible carbohydrate epitope of the sialic acid and fucose-modified P-selectin glycoprotein ligand-1 (PSGL-1), a surface glycoprotein known to be expressed on the majority of peripheral blood leukocytes. CLA is a ligand for the selectins E, P, and L, thereby giving T cells access to inflamed cutaneous sites mediated by rolling on the superficial dermal epithelium of inflamed skin (*24, 25*). It has been shown that in AD CLA^+ T cells favorably express Th2 cytokines and play a role in the induction of itch since they produce IL31 upon activation (*26, 27*). In psoriasis, this subset is believed to establish the initial psoriasis lesion (*28*).

In this proof-of-concept study, samples from blood and lesional skin were taken from 10 AD patients and 11 psoriasis patients. From the blood samples, several T cell subgroups were separated and analyzed separately, namely skin-homing T cells, non-skin-homing T cells, as well as allergen-specific T cells. Retrieving the sequences of TCR hypervariable domains of the T cells in each of these subgroups enabled us to re-identify respective blood-derived clones in the lesional skin in an

intra-individual fashion. The T cellular skin infiltrate can therefore be described in a comprehensive manner.

Results

T cell repertoires of lesional skin of AD and psoriasis are mirrored predominantly by CLA$^+$ blood T cells

10 patients suffering from AD and 11 patients with psoriasis were recruited from the Dpt. of Dermatology and Allergy at Hannover Medical School, Hannover, Germany (Figure 1A,B). For TCR sequencing, genomic DNA was isolated from (a) a punch biopsy of lesional skin, (b) sorted peripheral blood skin-homing cells and (c) sorted peripheral blood non-skin-homing cells. Whilst non-skin-homing cells were defined as CD3$^+$/CLA$^-$, skin-homing T cells were identified by the fluorescent marker combination CD3$^+$/CLA$^+$ (Figure 1C). TCR sequencing of whole skin samples led to 4.98 million productive CDR3 sequences in total and 4.9-17.8 thousand unique sequences per sample (Figure 1D), revealing oligoclonal T cell expansion. Expanded clones were highly individual, as expected, with no common clonal variations among the different donors as shown by the CDR3 lengths (Figure 1E) and V/J-regions identified in the T cell subsets (Figure 1F and supplemental Figures 1,2,5,6,7).

The skin-homing ability of T cells is mediated by CLA, therefore, T cells in lesional skin are also expected to be present in the CLA$^+$ fraction of circulating cells. The intra-individual overlap of T cell repertoires across lesional skin and circulating CLA$^+$ and CLA$^-$ subpopulations are shown for AD and psoriasis (Figure 2A, B). In both AD and psoriasis, lesional skin shared more clones with the skin-homing (CLA$^+$) fraction than with the CLA$^-$ fraction. This suggests that the majority of skin-infiltrating cells target antigens that are encountered in or on the skin. Nevertheless, the overlap of skin-infiltrating T cell clones with non-skin-homing CLA$^-$ T cells in the circulation was higher by trend in psoriasis compared to AD (Figure 2C).

Highly clonally propagated T cells in AD lesional skin are largely derived from CLA$^+$ blood T cells, in contrast to psoriasis

In the following we focused on T cells that were clonally propagated, representing *bona fide* disease-driving T cells. In Figure 3, the frequencies of the most frequent T cell clones of each patient are displayed. These subsets showed no detectable inter-individual clonal bias in terms of their V/J gene usage (supplemental Table 1). Interestingly, we detected comparable frequencies of clonally expanded T cells in the samples derived from AD and psoriasis skin (Figure 3, up to 4.8% in AD and 6.5% in psoriasis). The two most frequent clones in each patient´s skin sample were present above 1% in median, arguing for a strong T cell response to certain specific antigens (Figure 3A). Comparing the skin with the CLA$^+$ and CLA$^-$ PBMC fraction, T cell clones with the highest frequency were detected in the CLA$^+$ T cell fraction in AD, with up to 7% (median 1.3±2.5 SD), followed by the skin (Figure 3A). This supports the widespread opinion that antigens recognized via the skin are of high importance in AD. In psoriasis, T cell clones with the highest frequency were detected in the CLA$^-$ T cell fraction of each patient, with up to 8% (median 3.3±2.7 SD), followed by the skin (Figure 3A). The clonality of the 10 most frequent T cell clones of the CLA$^-$ fraction was thereby significantly higher in psoriasis compared to AD, while vice versa the clonal expansion of the CLA$^+$ fraction was higher in AD compared to psoriasis by trend (Figure 3B). Adding to this, T cell clones that are shared between lesional skin and the CLA$^-$ fraction do not occur in high frequency in AD. In psoriasis, these are often detected in frequencies above 0.5% (supplemental Figure 3).

This may indicate that driver T cells in psoriasis recognize antigens that are not exclusively encountered at the skin, but also at other body sites. The multiple co-morbidities of psoriasis, such as arthritis, would support this theory. In line with this, clonally expanded T cell clones of lesional

skin that are present in the CLA^+ fraction can also be abundantly identified in the CLA^- fraction in psoriasis (50% in median), but only in rare cases in AD (15% in median) (Figure 3C). These putatively multi-organ-homing T cells were only found in high frequencies above 0.1% in psoriasis CLA^- fractions (supplemental Figure 4).

To further visualize this opposing picture presented by the two inflammatory skin diseases, two examples are shown in Figure 3D. The most common skin T cell clone in AD was found in patient 1 with a frequency of 4.8% (orange arrow). While also being frequently detectable in the CLA^+ blood T cell fraction (0.019%), it was absent in CLA^- blood T cell fraction.

On the other hand, the most common skin T cell clone in psoriasis patient 2 was found with a frequency of 2.1% and was also present in the CLA^+ and CLA^- sample with frequencies of 0.06% and 0.01% respectively.

Aeroallergen-specific T cells are part of the AD skin infiltrate

To investigate if (and to what extent) aeroallergen-specific T cells are part of the skin infiltrate, allergen-specific T cell lines were generated from PBMC of 7 out of the 10 AD donors of this study. The respective allergen extracts applied for *in vitro* stimulation were chosen according to each patient´s IgE sensitizations comprising of house dust mite (HDM), grass pollen mix, birch pollen, and rye pollen as a proof-of-concept. T cell line specificities were confirmed by re-stimulation proliferation testing. If a T cell clone, defined by its CDR3, was present and propagated in the allergen-reactive T cell line with at least a 3-fold higher frequency compared to unstimulated PBMC of the same donor, or even absent in the latter, it was regarded as allergen-specific.

These aeroallergen-specific T cells were compared on an intra-individual level to skin-infiltrating T cells. Focusing on clonally propagated T cells in lesional skin (with frequencies > 0.1% in skin),

51 different aeroallergen-specific CDR3 sequences were re-identified from the T cell lines (Supplemental Table 2). While there was strong variation between individuals, these aeroallergen-specific T cells made up to 28.3% of clonally propagated T cells in lesional skin (Figure 4, supplemental Table 3).

Some clonal T cells were found to proliferate in response to several different pollen antigens (grass, birch, rye) in the respective T cell line, suggesting allergen-cross-reactive T cell clones (Supplemental Table 2).

T cell clones present in the skin with frequencies below 0.1% were considered as putatively less disease-driving, possibly bystander cells, and therefore excluded from this analysis. This proof-of-concept approach shows that a distinct subset of T cells infiltrating lesional AD skin can be identified as aero-allergen-specific.

Discussion

When applying TCR sequencing to skin, caution should be taken in comparing the clonality of T cells within different sample entities. Healthy skin does indeed harbor T cells; so-called resident memory T cells (T_{RM}) (*21*). These are believed to originate from former pathogen attack and subsequent inflammatory response, building a local memory that is able to respond quickly in case of a second pathogen encounter (*22, 23*). Therefore it is obvious that healthy skin harbors a set of oligoclonal T cells (with specificity to a limited set of skin-pathogen antigens) and not the broad range of theoretically 10^{14}-10^{17} different TCRs found in the bloodstream. Recently, TCR deep sequencing technology has been applied to investigate the generation of skin T_{RM}. It could be demonstrated that there is a common clonal origin of central (T_{CM}) and T_{RM} following skin immunization, demonstrating that the skin has the inflammatory potential to act as a route of immunization (*20, 22*). In inflamed skin, whilst T_{RM} may be outnumbered by infiltrating T cells, their clonality may be higher, lower, or in the same range as the T_{RM}, depending on the number and dominance of different disease-specific antigens. Therefore, a comparison of clonality levels may sometimes be misleading.

Prinz and colleagues have previously suggested that psoriasis vulgaris has a common antigen since T cells with conserved TCRB CDR3 sequences were found in identical twins by Sanger sequencing of T cell clones (*29*). Moreover, TCR analysis of psoriatic lesional skin in patients with different psoriasis associated co-morbidities has been performed (*13, 14*). However, in these approaches the technology used was limited regarding the visualization of the billions of clones forming the TCR repertoire.

Another study performing TCR deep sequencing in skin of patients with cutaneous T cell lymphoma (CTCL) (*30*) demonstrated that this technique could accurately diagnose CTCL in all

disease stages, and further identified mature T cells as the cell of origin. Among their results, they showed that the clonality levels in AD and psoriatic skin lesions are far less than in CTCL. In general, our measurements confirm this finding, but when taking a deeper look and taking into account the different skin-related blood compartments, we were able to detect oligoclonality in a subset of T cells. Highly propagated T cell clones were found in frequencies up to 4.8 % in AD patient skin and were also detectable as CLA-expressing cells in the bloodstream. It can be assumed that these putatively disease-driving clones are therefore licensed to enter the skin, most likely after encountering their cognate skin-borne antigen in the lymphoid organs.

In the psoriasis patients analyzed, the most abundant clones in skin corresponded to the CLA^- blood fraction, suggesting that these cells were not exclusively skin-specific, and may target other body sites. Even more compellingly, circulating cells that did not express the skin homing factor CLA had higher clonality levels. This matches to the observation made by Matos et al., reporting that active psoriatic sites harboured more polyclonal T cells compared to clinically resolved skin (*19*). Interestingly, putative T cell antigens in psoriasis have been reported to be produced by non-skin-cells, which could explain the lack of CLA (*31, 32*).

Comparing T cells of lesional skin to circulating T cells sorted by their CLA expression has revealed clear differences between the two model diseases of psoriasis and AD. The T cell repertoire of lesional AD skin shows a high overlap with the CLA^+ and allergen-specific circulating T cells, and frequent T cell clones were found exclusively within these subsets. This underlines the dominant inflammatory role of skin-homing T cells in AD. Indeed we have recently demonstrated that exposure to allergens via the surrounding air leads to strong eczema flaring in allergen-exposed skin, highlighting the direct inflammatory route that exists via the skin (*33*).

Revealing that clonally expanded T cells found in psoriatic skin are not exclusively skin-homing may reflect a systemic inflammation; it may be hypothesized that expanded T cell clones common to both skin and the CLA^- circulating fraction represent memory T cells specific to an epitope present in both the skin and another anatomical location. For example cross-reactive autoantibodies directed against antigens found in skin and joints in psoriatic arthritis have been described (*34*). Psoriasis is associated with a risk of developing psoriatic arthritis (*35*) and other inflammatory disorders and is therefore considered a more systemic disease. The distribution of clonally expanded T cells reported here supports this idea and provides new information about the composition of the heterogeneous population of T cells. Although CLA^+ T cells were also proven to play a role in the initiation of psoriatic skin lesions (*28*), our results suggest that CLA is not a robust marker for clonally expanded T cells in this disease.

It is surprising that the skin infiltrate of AD patients is dominated by highly frequent clonally expanded T cells (some T cell clones make up to 4.8% of the AD skin infiltrate). AD patients are known to be sensitized against numerous allergens, each harboring several epitopes, which would lead to a heterogeneous T cell population. In order to assign clonally expanded T cells to antigen-specificities, TCL were generated. One technical drawback of this approach is that by starting with a limited number of cells ($1*10^6$) rare T cell clones may be overlooked. Furthermore, differentiated T cells that are believed to be strong cytokine producers have been reported to bear less proliferative capacity and therefore may be overwhelmed by others during TCL generation (*36*). Completely exhausted cells may also be lost during culture due to activation-induced cell death, thereby skewing the T cell line and leading to artificial clonal frequencies. Therefore it can be assumed that our measurement of allergen-specific skin-infiltrating T cells is an underestimation. Taken together, this approach shows that, in AD, clonally expanded T cell clones which react to

allergens mirrored by the individual patients´ IgE sensitization profiles resemble a distinct proportion of the inflammatory skin infiltrate. Further T cell targets are most probably microbial antigens (*37-39*) and autoantigens (*40*). Nevertheless, the technical approach of TCR sequencing circumvents the inherent biases of cultivating skin-derived T cells. T cell responses towards putative antigens with relevance in psoriasis (*6-8*) could be estimated this way, too.

Frequent clones may serve as a promising marker clone in single patients on an individual level. By following patient-specific marker T cell clones during the course of the pollen season or an allergen-specific immunotherapy, a deeper understanding of the individual response to allergen and treatment could be achieved. We believe that T cell repertoire based biomarkers, if developed, can be a powerful tool in the field of precision diagnostics (compare *41*). Adding to that, knowledge of allergen-specific clones in AD can create new targets for a more precise, causative treatment.

Materials and Methods

Patients

Whole blood was taken from adult patients suffering from AD or psoriasis alongside 4 mm punch biopsies from full-thickness lesional inflamed skin . AD patients were defined following the criteria by Hanifin and Rajka (*42*). No patient in this study was under any local or systemic treatment when the samples were taken. This study was performed according to the Declaration of Helsinki, approved by the Ethics Committee of Hannover Medical School (No. 3362), and all patients gave their written informed consent. Patients showed moderate to severe disease activity; patient data and the appropriate severity scores (SCORAD/PASI) are depicted in Figure 1.

Nucleic acid isolation

Skin samples were homogenized using the TissueRuptor (Qiagen, Valencia, CA, USA). Genomic DNA was isolated from skin extracts and sorted blood cells using the NucleoSpin Tissue Mini Kit (Macherey & Nagel, Dueren, Germany) according to manufacturer´s instructions. DNA integrity was confirmed by Bioanalyzer (Agilent, Santa Clara, CA, USA).

Cell sorting

PBMC were isolated by Ficoll density centrifugation from all blood samples. Cells were stained with anti-CD3-allophycocyanin antibodies (BeckmanCoulter, Brea, CA, USA) and anti-CLA antibodies coupled to phycoerythrin (Miltenyi Biotech, Bergisch Gladbach, Germany). Cell sorting into $CD3^+/CLA^+$ and $CD3^+/CLA^-$ fractions was performed using either the MoFlo XDP (Beckman-Coulter, Fullerton, CA, USA) or FACSAria Fusion (BD Biosciences, San Jose,CA,USA) in the cell sorting core facility of Hannover Medical School.

Identification and quantification of TCR sequences of antigen specific cells

In order to identify antigen specific clones, specific T cell lines (TCL) were grown for three weeks from PBMC extracted from the same set of patients in the presence of allergen extracts (purchased at ALK, Horsholm, Denmark, Citeq Biologicals, Groningen, The Netherlands, and the National Institute for Biological Standards and Control (NIBSC), South Mimms, Great Britain) according to an established protocol (*43*). Allergen extracts were selected based on each patient's specific IgE titers as measured by CAP Feia (Thermo Scientific, Massachusetts, USA) towards the tested allergens, namely birch pollen, house dust mite, rye pollen, and grass pollen. Allergen-specific IgE-titers of >3.19 kU/I were regarded as relevant. Antigen-specificity of each cell line was approved after 21 days by re-stimulation testing. Therefore, respective antigen-presentation by irradiated autologous antigen-presenting cells was followed by proliferation testing by ^{3}H-thymidine incorporation. Finally, DNA was extracted and used for TCR sequencing. PBMC cultured in the absence of antigens served as controls.

Next generation TCR sequencing

Sequencing was performed using the Adaptive Biotechnologies (Seattle, WA, USA) ImmunoSEQ Human T-cell Receptor Beta (hsTCRB) kit and service. This technique is based on DNA templates and applies a tightly controlled multiplex PCR followed by NGS on Illumina MiSeq and NextSeq (Illumina, San Diego, CA) analyzers (*17, 44*). NGS TCR sequencing was performed with 100,000 reads (survey resolution) including V, D, and J family sequencing for each CDR3,filtering out non-productive sequences. All samples passed quality control at Adaptive Biotechnologies.

Data analysis

The bioinformatics pipeline of the ImmunoSEQ platform for TCRB CDR3 analysis was applied, using in-silico methods to eliminate potential amplification bias. Data were analyzed using the ImmunoSEQ analyzer 2.0 and 3.0 (Adaptive Biotechnologies).

Statistics

Statistical analyses were performed using Graphpad Prism 5 (Graphpad, San Diego, CA, USA). Differences were considered significant if $P<.05$.

Supplementary Materials

Fig. S1. TCR V beta gene usage among skin-infiltrating (skin), skin-homing (CLA^+) and non-skin-homing (CLA^-) T cells.

Fig. S2. TCR J beta gene usage among skin-infiltrating (skin), skin-homing (CLA^+) and non-skin-homing (CLA^-) T cells.

Fig. S3. Comparative TCR repertoire analysis of highly clonally propagated T cells; frequencies of skin-derived T cell clones that can be detected in either CLA^+ or CLA^- fraction.

Fig. S4. Comparative TCR repertoire analysis of highly clonally propagated T cells; frequencies of skin-derived T cell clones that can be detected in CLA^+ and surplus CLA^- fraction.

Fig. S5. Percentages of the TCR V beta genes used by skin-infiltrating T cells in AD compared to psoriasis. AD n=10, Psoriasis n=11.

Fig. S6. Percentages of the TCR V beta genes used by skin-homing (CLA^+) T cells in AD compared to psoriasis. AD n=10, Psoriasis n=11.

Fig. S7. Percentages of the TCR V beta genes used by non-skin-homing (CLA^-) T cells in AD compared to psoriasis. AD n=10, Psoriasis n=11.

Table S1. V gene usage of top10 skin clones AD

Table S2. CDR3 of aeroallergen-specific T cells from skin

Table S3. Aeroallergen specific T cell frequencies

Raw Data

References:

1. T. Werfel, T. Biedermann, Current novel approaches in systemic therapy of atopic dermatitis: specific inhibition of cutaneous Th2 polarized inflammation and itch. *Curr Opin Allergy Clin Immunol* **15**, 446-452 (2015).
2. S. Weidinger *et al.*, A genome-wide association study of atopic dermatitis identifies loci with overlapping effects on asthma and psoriasis. *Hum Mol Genet* **22**, 4841-4856 (2013).
3. H. Baurecht *et al.*, Genome-wide comparative analysis of atopic dermatitis and psoriasis gives insight into opposing genetic mechanisms. *Am J Hum Genet* **96**, 104-120 (2015).
4. E. Guttman-Yassky, K. E. Nograles, J. G. Krueger, Contrasting pathogenesis of atopic dermatitis and psoriasis--part II: immune cell subsets and therapeutic concepts. *J Allergy Clin Immunol* **127**, 1420-1432 (2011).
5. S. Eyerich *et al.*, Mutual antagonism of T cells causing psoriasis and atopic eczema. *N Engl J Med* **365**, 231-238 (2011).
6. R. Lande *et al.*, The antimicrobial peptide LL37 is a T-cell autoantigen in psoriasis. *Nat Commun* **5**, 5621 (2014).
7. A. Arakawa *et al.*, Melanocyte antigen triggers autoimmunity in human psoriasis. *J Exp Med* **212**, 2203-2212 (2015).
8. P. Besgen, P. Trommler, S. Vollmer, J. C. Prinz, Ezrin, maspin, peroxiredoxin 2, and heat shock protein 27: potential targets of a streptococcal-induced autoimmune response in psoriasis. *J Immunol* **184**, 5392-5402 (2010).
9. H. S. Robins *et al.*, Comprehensive assessment of T-cell receptor beta-chain diversity in alphabeta T cells. *Blood* **114**, 4099-4107 (2009).
10. H. Takahama *et al.*, T-cell clonotypes specific for Dermatophagoides pteronyssinus in the skin lesions of patients with atopic dermatitis. *Hum Immunol* **63**, 558-566 (2002).
11. C. Johansson *et al.*, Peripheral blood T-cell receptor beta-chain V-repertoire in atopic dermatitis patients after in vitro exposure to Pityrosporum orbiculare extract. *Scand J Immunol* **49**, 293-301 (1999).
12. J. C. Prinz *et al.*, Selection of conserved TCR VDJ rearrangements in chronic psoriatic plaques indicates a common antigen in psoriasis vulgaris. *Eur J Immunol* **29**, 3360-3368 (1999).
13. L. Diluvio *et al.*, Identical TCR beta-chain rearrangements in streptococcal angina and skin lesions of patients with psoriasis vulgaris. *J Immunol* **176**, 7104-7111 (2006).
14. S. M. Kim *et al.*, Analysis of the paired TCR alpha- and beta-chains of single human T cells. *PLoS One* **7**, e37338 (2012).
15. J. J. van Dongen *et al.*, Design and standardization of PCR primers and protocols for detection of clonal immunoglobulin and T-cell receptor gene recombinations in suspect lymphoproliferations: report of the BIOMED-2 Concerted Action BMH4-CT98-3936. *Leukemia* **17**, 2257-2317 (2003).
16. X. Sun *et al.*, Unbiased analysis of TCRalpha/beta chains at the single-cell level in human CD8+ T-cell subsets. *PLoS One* **7**, e40386 (2012).
17. C. S. Carlson *et al.*, Using synthetic templates to design an unbiased multiplex PCR assay. *Nature Communications* **4**, 2680 (2013).
18. I. R. Kirsch *et al.*, TCR sequencing facilitates diagnosis and identifies mature T cells as the cell of origin in CTCL. *Sci Transl Med* **7**, 308ra158 (2015).
19. T. R. Matos *et al.*, Clinically resolved psoriatic lesions contain psoriasis-specific IL-17-producing alphabeta T cell clones. *J Clin Invest* **127**, 4031-4041 (2017).
20. P. M. Brunner *et al.*, Nonlesional atopic dermatitis skin shares similar T-cell clones with lesional tissues. *Allergy* **72**, 2017-2025 (2017).

21. R. A. Clark, Resident memory T cells in human health and disease. *Sci Transl Med* **7**, 269rv261 (2015).
22. O. Gaide *et al.*, Common clonal origin of central and resident memory T cells following skin immunization. *Nat Med* **21**, 647-653 (2015).
23. X. Jiang *et al.*, Skin infection generates non-migratory memory CD8+ T(RM) cells providing global skin immunity. *Nature* **483**, 227-231 (2012).
24. J. D. Bos, O. J. de Boer, E. Tibosch, P. K. Das, S. T. Pals, Skin-homing T lymphocytes: detection of cutaneous lymphocyte-associated antigen (CLA) by HECA-452 in normal human skin. *Arch Dermatol Res* **285**, 179-183 (1993).
25. R. C. Fuhlbrigge, J. D. Kieffer, D. Armerding, T. S. Kupper, Cutaneous lymphocyte antigen is a specialized form of PSGL-1 expressed on skin-homing T cells. *Nature* **389**, 978-981 (1997).
26. F. Cevikbas *et al.*, A sensory neuron-expressed IL-31 receptor mediates T helper cell-dependent itch: Involvement of TRPV1 and TRPA1. *J Allergy Clin Immunol* **133**, 448-460 (2014).
27. M. Ferran, L. F. Santamaria-Babi, Pathological mechanisms of skin homing T cells in atopic dermatitis. *World Allergy Organ J* **3**, 44-47 (2010).
28. S. C. Davison, A. Ballsdon, M. H. Allen, J. N. Barker, Early migration of cutaneous lymphocyte-associated antigen (CLA) positive T cells into evolving psoriatic plaques. *Exp Dermatol* **10**, 280-285 (2001).
29. J. C. Prinz *et al.*, Selection of conserved TCR VDJ rearrangements in chronic psoriatic plaques indicates a common antigen in psoriasis vulgaris. *Eur J Immunol* **29**, 3360-3368 (1999).
30. I. R. Kirsch *et al.*, TCR sequencing facilitates diagnosis and identifies mature T cells as the cell of origin in CTCL. *Sci Transl Med* **7**, 308ra158 (2015).
31. K. M. Bonifacio, N. Kunjravia, J. G. Krueger, J. Fuentes-Duculan, Cutaneous Expression of A Disintegrin-like and Metalloprotease domain containing Thrombospondin Type 1 motif-like 5 (ADAMTSL5) in Psoriasis goes beyond Melanocytes. *J Pigment Disord* **3**, (2016).
32. J. Fuentes-Duculan *et al.*, Autoantigens ADAMTSL5 and LL37 are significantly upregulated in active Psoriasis and localized with keratinocytes, dendritic cells and other leukocytes. *Exp Dermatol* **26**, 1075-1082 (2017).
33. T. Werfel *et al.*, Exacerbation of atopic dermatitis on grass pollen exposure in an environmental challenge chamber. *J Allergy Clin Immunol* **136**, 96-103 e109 (2015).
34. M. Dolcino *et al.*, Crossreactive Autoantibodies Directed against Cutaneous and Joint Antigens Are Present in Psoriatic Arthritis. *PLoS One* **9**, (2014).
35. D. D. Gladman, R. Shuckett, M. L. Russell, J. C. Thorne, R. K. Schachter, Psoriatic arthritis (PSA) - An Analysis of 220 Patients. *Q J Med* **62**, 127-141 (1987).
36. L. M. Roesner *et al.*, alpha-NAC-Specific Autoreactive CD8+ T Cells in Atopic Dermatitis Are of an Effector Memory Type and Secrete IL-4 and IFN-gamma. *J Immunol* **196**, 3245-3252 (2016).
37. A. Hendriks *et al.*, Staphylococcus aureus-Specific Tissue-Resident Memory CD4+ T Cells Are Abundant in Healthy Human Skin. *Frontiers in Immunology* **12**, (2021).
38. K. Reginald *et al.*, Staphylococcus aureus fibronectin-binding protein specifically binds IgE from patients with atopic dermatitis and requires antigen presentation for cellular immune responses. *J Allergy Clin Immunol* **128**, 82-91.e88 (2011).
39. F. Sparber *et al.*, The Skin Commensal Yeast Malassezia Triggers a Type 17 Response that Coordinates Anti-fungal Immunity and Exacerbates Skin Inflammation. *Cell Host Microbe* **25**, 389-403.e386 (2019).
40. L. M. Roesner, T. Werfel, Autoimmunity (or Not) in Atopic Dermatitis. *Front Immunol* **10**, 2128 (2019).

41. S. Ochsenreither *et al.*, Long term presence of a single predominant tyrosinase-specific T-cell clone associated with disease control in a patient with metastatic melanoma. *Int J Cancer* **126**, 2497-2502 (2010).
42. J. M. Hanifin, G. Rajka, Diagnostic features of atopic dermatitis. *Acta Derm Venereol Suppl (Stockh)* **92**, 44-47 (1980).
43. L. M. Roesner *et al.*, Der p1 and Der p2-Specific T Cells Display a Th2, Th17, and Th2/Th17 Phenotype in Atopic Dermatitis. *J Invest Dermatol* **135**, 2324-2327 (2015).
44. H. Robins, Immunosequencing: applications of immune repertoire deep sequencing. *Curr Opin Immunol* **25**, 646-652 (2013).

Acknowledgments

We thank Mrs. Petra Kienlin and Mrs. Gabriele Begemann for excellent technical assistance. We thank Dr. Lutz Wiehlmann, Dr. Colin Davenport and Mrs. Marie Dorda from the Research Core Unit Genomics (RCUG), Hannover Medical School, Germany, for fruitful discussion on TCR sequencing, quality control and perfect sample handling. Further we thank Dr. Matthias Ballmaier and his team at the core facility for cell sorting, Hannover Medical School, Germany. Graphical Abstract was created with Biorender. We thank Tom Macleod, University of Leeds, for English proofreading.

Funding

Hannover Medical School in-house funding.

Author contributions

Conceptualization: TW, LMR

Methodology: AKF, LMR, RP, ST

Investigation: AKF, LMR

Visualization: LMR

Writing – original draft: AKF, LMR

Writing – review & editing: ST, TW

Competing interests

LMR declares grants to his institution and personal fees from Novartis. AKF is an employee of Boehringer Ingelheim GmbH. ST received consultancy fees from LEO Pharma, Lilly, and La Roche Posay. RP declares that she has no competing interests. TW has received institutional research grants from LEO Pharma and Novartis, has performed consultancies for Abbvie, Janssen, Galderma, LEO, Sanofi-Genzyme, and Novartis, he has also lectured at educational events sponsored by Abbvie, Janssen, Celgene, Galderma, LEO Pharma, Sanofi and Novartis and is involved in performing clinical trials with various pharmaceutical industries that manufacture drugs used for the treatment of and atopic dermatitis.

Data and materials availability:

All data are available in the main text or the supplementary materials.

Figure 1. TCR repertoire analysis of lesional skin, skin-homing and non-skin-homing circulating T cells in patients suffering from AD and psoriasis. A, four samples per donor were analyzed by TCR sequencing: skin-infiltrating T cells, skin-homing T cells from PBMC sorted by $CD3^+/CLA^+$, non-skin-homing T cells from PBMC sorted by $CD3^+/CLA^-$, and T cell lines after antigen stimulation by allergen-extracts (only AD). B, patients' characteristics including disease severity: SCORAD, Scoring Atopic Dermatitis; PASI, Psoriasis Area and Severity Index. C, Exemplary dot plots of the sorting strategy. D, Quality control TCR sequencing for skin-infiltrating T cells. E, CDR3 length distribution of skin-infiltrating T cells of AD and psoriasis skin samples. F, V gene usage of skin-infiltrating T cells of AD and psoriasis skin samples. Respective data for subsets of circulating T cells depicted in the supplementary material.

Figure 2. Comparative TCR repertoire analysis of lesional skin T cells with skin-homing and non-skin-homing circulating T cells. The TCR repertoire of lesional skin was compared with the skin-homing (CLA^+, grey) and the non-skin-homing (CLA^-, white) fraction of PBMC intra-individually. The overlap of the respective repertoires is displayed by the morisita index. A, bar charts represent single donors´ overlap between lesional skin T cells with either CLA^+ or CLA^- circulating T cells. B, Overlap of lesional skin T cells with either CLA^+ or CLA^- circulating T cells. $^{**}P<.01$, Wilcoxon matched pair test. C, Overlap of lesional skin T cells with CLA^+ or CLA^- circulating T cells in AD compared to psoriasis. $P=.072$, Mann-Whitney test. Whiskers of Box plots represent min / max values. AD n=10, Psoriasis n=11.

Figure 3. **TCR repertoire analysis of highly clonally propagated T cells.** A, Clonal frequencies of the donors' 10 most frequent T cell clones in the non-skin-homing (CLA^-, white) the skin-homing (CLA^+, light grey) fraction of PBMC, or skin-infiltrating T cells (dark grey). The 10 most frequent clones per donor are denoted as 1-10 on the x-axis and the respective frequency on the y-axis. B, Combined clonal frequencies of the donors´ 10 most frequent T cell clones. C, Frequency of the donors´ 10 most frequent T cell clones shared between lesional skin and the CLA^+ T cell fraction that are in addition present in the CLA^- T cell fraction: left, frequency per donor, right, clone frequencies. D, exemplary dot plots demonstrating that

highly clonally propagated skin T cells (arrows) in AD derive from CLA^+ circulating T cells, while in psoriasis these are also found in the CLA^- circulating T cell fraction. Mann-Whitney test. Whiskers of Box plots represent min / max values. AD n=10, Psoriasis n=11.

Figure 4. Percentage of allergen-specific clones within clonally expanded T cell clones in lesional AD skin. Only skin T cell clones with frequencies above 0.1% were investigated.

T cell clones were defined as allergen-specific on the basis of aeroallergen-reactive T cell lines generated from each patient's blood. If a T cell clone, defined by its CDR3, was present and propagated in the allergen-reactive T cell line with at least a 3-fold higher frequency compared to unstimulated PBMC of the same donor, or even absent in the latter, it was regarded as allergen-specific. HDM, T cell clones with specificity for house dust mite extract. Pollen, T cell clones with specificity for birch, grass, or rye pollen extract.

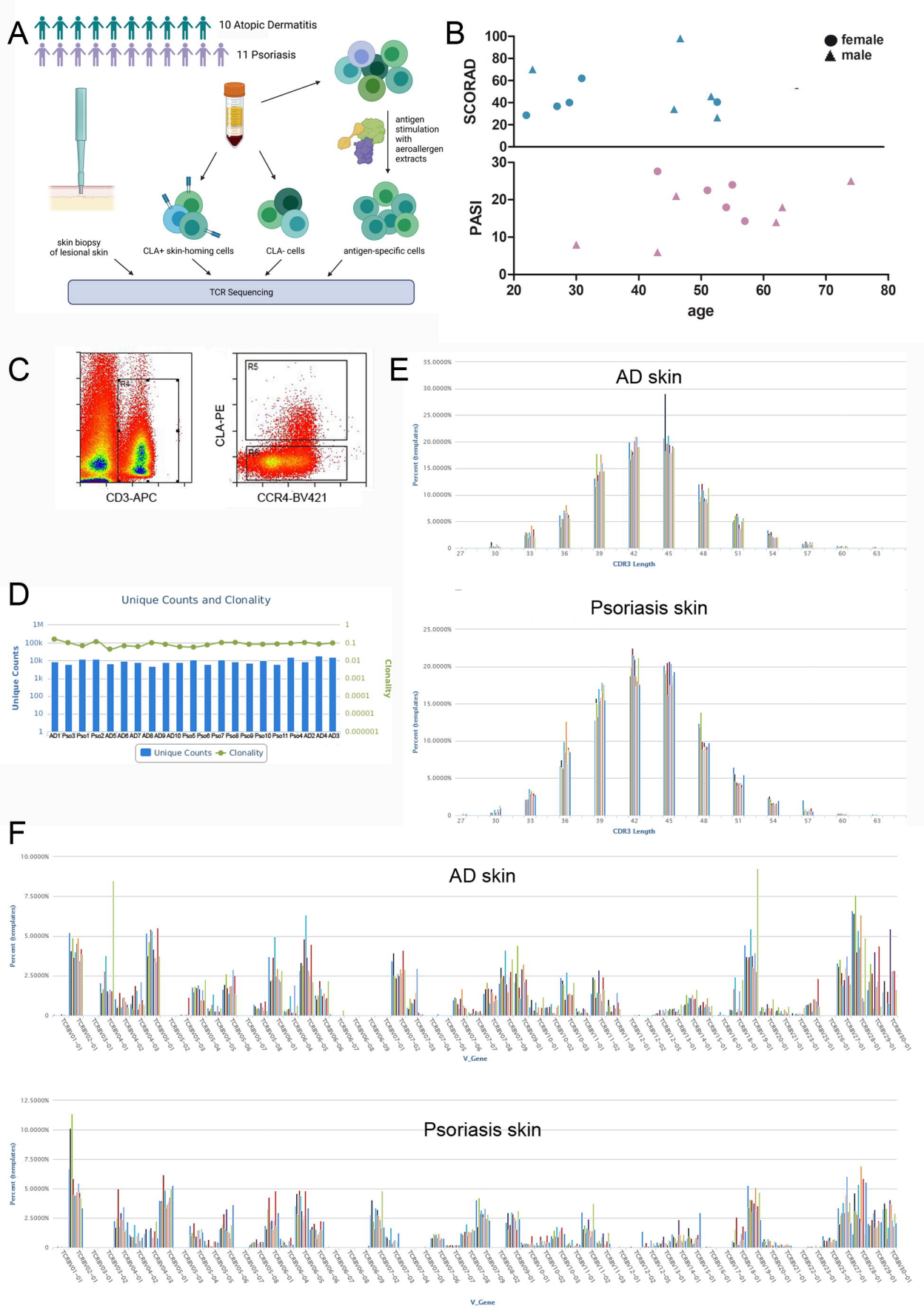
A
10 Atopic Dermatitis
11 Psoriasis
antigen stimulation with aeroallergen extracts
skin biopsy of lesional skin
CLA+ skin-homing cells
CLA- cells
antigen-specific cells
TCR Sequencing
B
female
male
SCORAD
PASI
age
C
CD3-APC
CLA-PE
CCR4-BV421
D
Unique Counts and Clonality
Unique Counts
Clonality
E
AD skin
Psoriasis skin
Percent (templates)
CDR3 Length
F
AD skin
Psoriasis skin
Percent (templates)
V_Gene

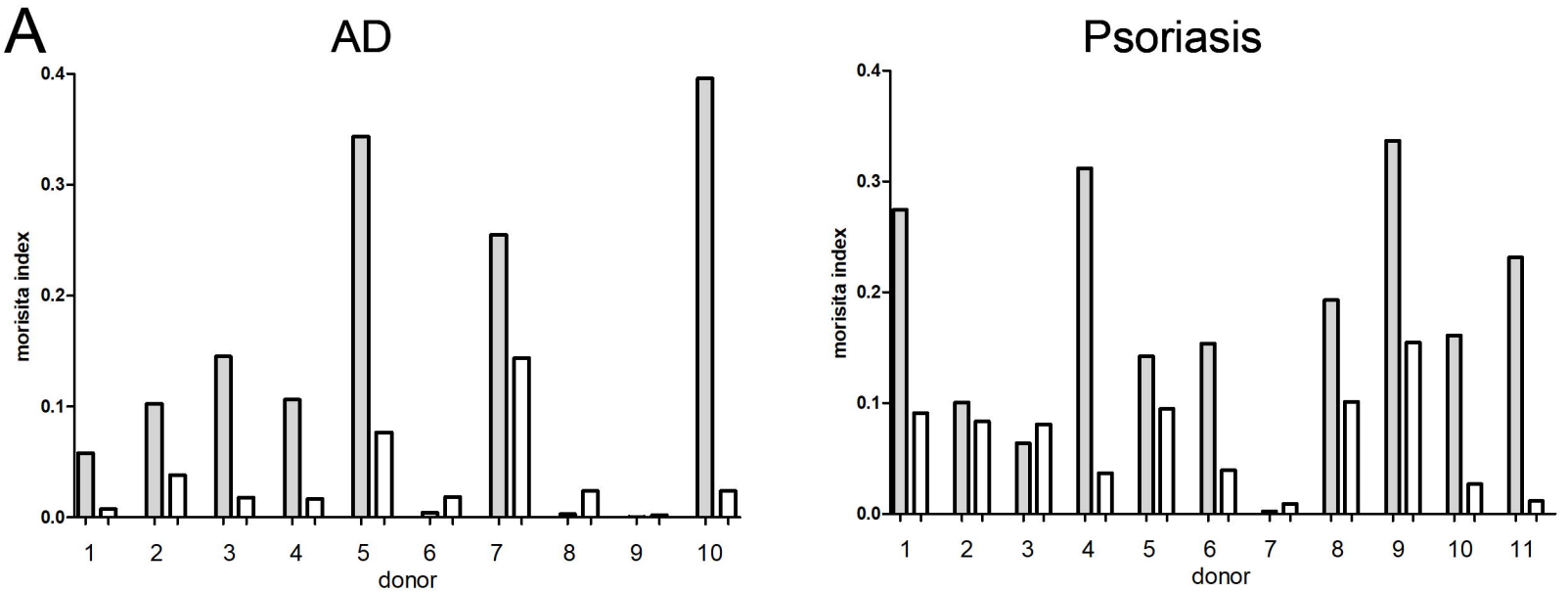
A
AD
Psoriasis
morisita index
0.0
0.1
0.2
0.3
0.4
1
2
3
4
5
6
7
8
9
10
11
donor

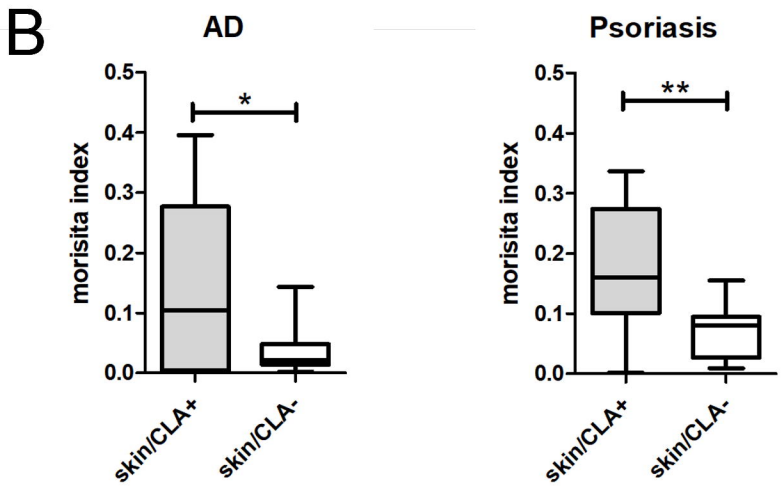
B
AD
Psoriasis
morisita index
0.0
0.1
0.2
0.3
0.4
0.5
*
**
skin/CLA+
skin/CLA-

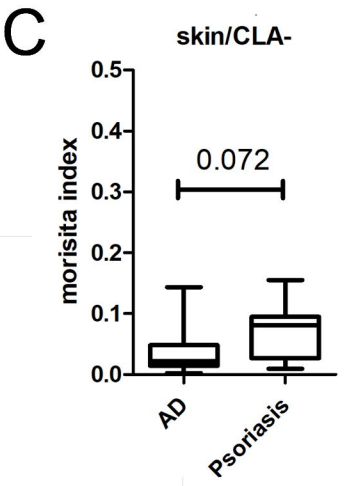
C
skin/CLA-
morisita index
0.0
0.1
0.2
0.3
0.4
0.5
0.072
AD
Psoriasis

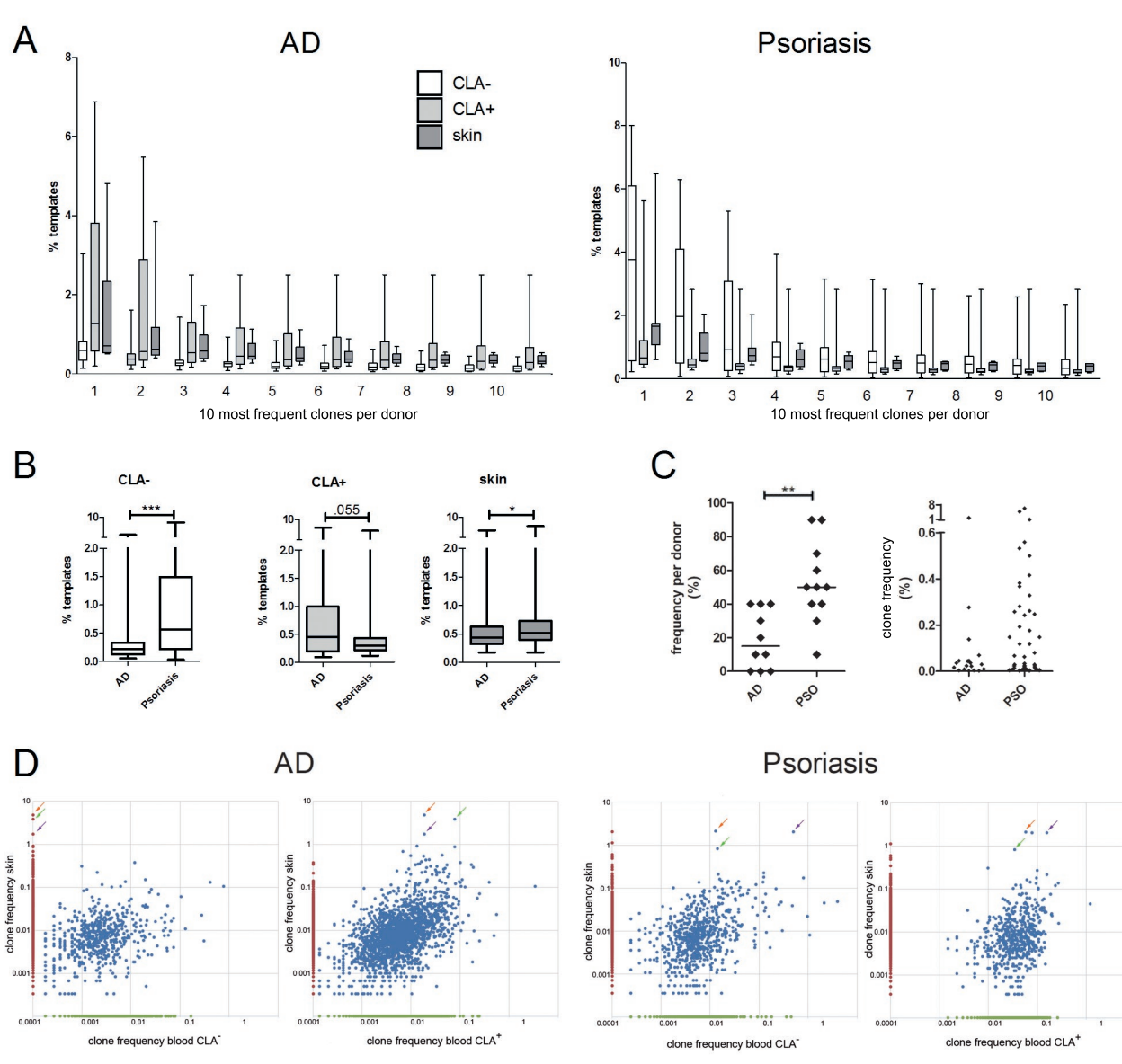
A
AD
Psoriasis
CLA-
CLA+
skin
% templates
10 most frequent clones per donor
B
CLA-
CLA+
skin
***
.055
*
AD
Psoriasis
C
**
frequency per donor (%)
clone frequency (%)
AD
PSO
D
AD
Psoriasis
clone frequency skin
clone frequency blood CLA-
clone frequency blood CLA+

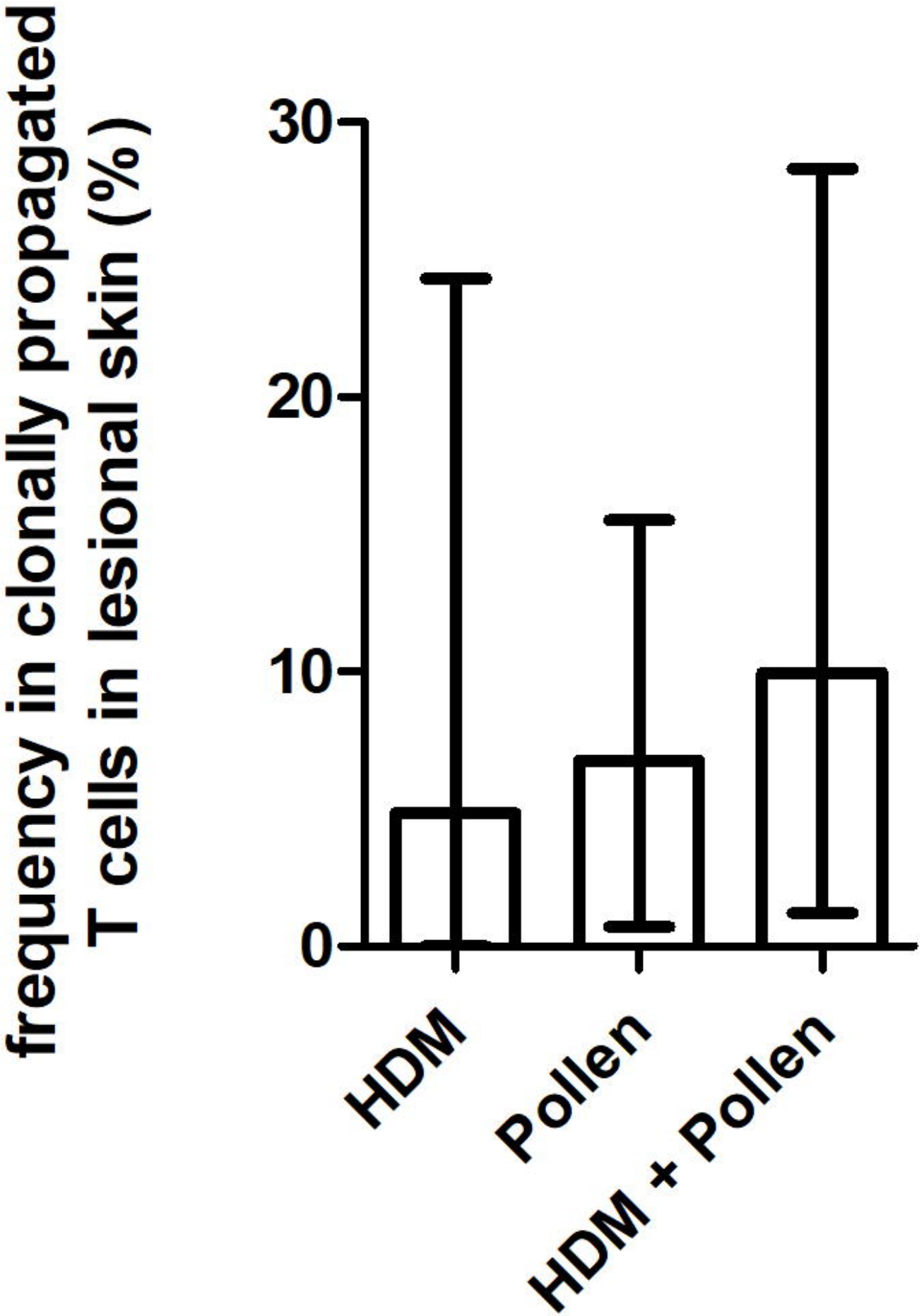
frequency in clonally propagated
T cells in lesional skin (%)
30
20
10
0
HDM
Pollen
HDM + Pollen