

Implementation of a qPCR assay coupled with genomic surveillance for real-time monitoring of SARS-CoV-2 variants of concern.

Natalia Rego^{1*}, Alicia Costáble^{2,3*}, Mercedes Paz^{2*}, Cecilia Salazar^{4*}, Paula Perbolianachis^{3,5*}, Lucía Spangenberg¹, Ignacio Ferrés⁴, Rodrigo Arce^{3,5,6}, Alvaro Fajardo^{3,5}, Mailen Arleo⁶, Tania Possi⁶, Inés Bellini⁶, Lucia Bilbao⁶, Natalia Reyes⁶, Ma Noel Bentancor⁶, Andrés Lizasoain⁷, María José Benítez⁷, Matías Castells⁷, Matías Victoria⁷, Leticia Maya⁷, Viviana Bortagaray⁷, Ana Moller⁷, Gonzalo Bello⁸, Ighor Arantes⁸, Mariana Brandes¹, Pablo Smircich^{9,10}, Odhille Chappos¹¹, Melissa Duquía¹¹, Belén González¹¹, Luciana Griffiero¹¹, Mauricio Méndez¹¹, Ma Pía Techera¹¹, Juan Zanetti¹¹, Bernardina Rivera¹², Matías Maidana¹², Martina Alonso¹², Cecilia Alonso¹¹, Julio Medina¹³, Henry Albornoz¹⁴, Rodney Colina⁷, Veronica Noya^{6#}, Gregorio Iraola^{2,4#}, Tamara Fernández-Calero^{1#}, Gonzalo Moratorio^{2,3,5#}, Pilar Moreno^{2,3,5#}.

* These authors contributed equally to this work

#Co-corresponding authors

¹ Unidad de Bioinformática, Institut Pasteur de Montevideo, Uruguay

² Centro de Innovación en Vigilancia Epidemiológica, Institut Pasteur de Montevideo, Uruguay.

³ Laboratorio de Evolución Experimental de Virus, Institut Pasteur de Montevideo, Uruguay.

⁴ Laboratorio de Genómica Microbiana, Institut Pasteur Montevideo, Uruguay

⁵ Laboratorio de Virología Molecular, Facultad de Ciencias, Universidad de la República, Montevideo, Uruguay.

⁶ Laboratorio Biología Molecular Sanatorio Americano, Montevideo, Uruguay

⁷ Laboratorio de Virología Molecular. Departamento de Ciencias Biológicas. Centro Universitario Regional del Litoral Norte. Universidad de la República, Salto, Uruguay

⁸ Laboratório de AIDS e Imunologia Molecular, Instituto Oswaldo Cruz – Fiocruz, Rio de Janeiro, Brazil.

⁹ Departamento de Genómica, Instituto de Investigaciones Biológicas Clemente Estable, Montevideo, Uruguay.

¹⁰ Laboratorio de Interacciones Moleculares, Facultad de Ciencias, Universidad de la República, Montevideo, Uruguay.

¹¹ Centro Universitario Regional Este (CENUR Este-Sede Rocha), Universidad de la República, Rocha, Uruguay

¹² Laboratorio de Diagnóstico Molecular, Institut Pasteur de Montevideo

¹³ Ministerio de Salud Pública, Uruguay; Cátedra de Enfermedades Infecciosas, Fac. de Medicina, Universidad de la República, Montevideo, Uruguay

¹⁴ Ministerio de Salud Pública, Montevideo, Uruguay

Contact information of corresponding and alternate corresponding authors: Pilar Moreno pmoreno@pasteur.edu.uy; Gonzalo Moratorio gmoratorio@pasteur.edu.uy

Keywords: SARS-CoV2, VOCs, Genomic surveillance

Running title: VOC surveillance with qPCR and genomics

Abstract

We developed a genomic surveillance program for real-time monitoring of SARS-CoV-2 variants of concern in Uruguay. Here, we present the first results, including the proposed qPCR-VOC method, the general workflow and the report of the introduction and community transmission of the VOC P.1 in Uruguay in multiple independent events.

Introduction

Throughout the pandemic, as part of the natural viral evolution, genetic variants of SARS-CoV-2 have emerged. Some of these have shown increased transmissibility, more severe disease with increased hospitalizations, intensive care units admissions and deaths, significant reduction in neutralization by antibodies generated during previous infection or vaccination, reduced effectiveness of treatments or vaccines and/or diagnostic detection failures [1,2]. These are called variants of concern (VOCs). To date, five VOCs have been identified: B.1.1.7, B.1.351, P.1, B.1.427 and B.1.429 [3]. A robust surveillance workflow for early identification of VOCs is key to accelerate pandemic responsiveness.

Surveillance data from Brazil demonstrated a sharp increase in the number of SARS-CoV-2 cases, hospitalisations and deaths after the emergence of the VOC P.1 in the Amazonas state in November 2020 [4, 5]. The VOC P.1 displays a higher transmissibility than previous local SARS-CoV-2 lineages [4, 5] and rapidly spread through the country, becoming the predominant strain in most country regions by February-March, 2021 [6]. This VOC has also spread worldwide and as of 4 May 2021, the lineage P.1 has been detected in at least 41 countries worldwide [7]. This raises the concern that VOC P.1 might follow in other countries the same epidemic trajectory observed in Brazil.

Uruguay, which shares 600 miles of dry border with Brazil and hosts more than 170,000 people living in twin cities with intense economic and social interaction, has experienced an exponential increase of COVID-19 cases since late

February, 2021, placing it at the top of the countries with the higher number of daily confirmed cases and deaths per million people. Despite the Brazilian-Uruguayan border has remained closed to nonresident foreigners since March 2020, there is evidence of high viral flux between both countries [8, 9], implying the risk for imminent introduction of P.1 into Uruguay and the necessity of coming up with an organized strategy to monitorize this and other viral variants circulating in the country.

We developed a comprehensive genomic surveillance program for real-time monitoring VOCs emergence in Uruguay to help sanitary authorities to manage the crisis. We created an inter-institutional working group (liWG) to run this program aiming to put together: i) a diagnostic network, ii) expertise and resources to handle large-scale sequencing, iii) computational scientists to analyze genomic datasets, and iv) an affordable and decentralizable “in house” qPCR test specifically designed to detect worldwide known VOCs (B.1.1.7, B.1.351 and P.1). Here, we present the results of the first two weeks of the liWG, including the proposed qPCR-VOC method, the general workflow and the report of the introduction and community transmission of the VOC P.1 in Uruguay in multiple independent events.

Results

Inter-institutional working group (liWG) for real time genomic surveillance of SARS-CoV-2.

This task force is form by four Institutions (Institut Pasteur de Montevideo, Universidad de la República, Zurgén-Sanatorio Americano and Ministerio de

Salud Pública), including more than 30 people, among them researchers, physicians and health authorities. Four diagnostic laboratories are included in the network, that are able to process all together more than 3,000 nasopharyngeal samples per day. Of those, between 200 – 300 SARS-CoV2 positive samples are received weekly for qPCR-VOC analysis and 50% of them were further processed for SARS-CoV-2 genome sequencing. Those numbers are projected to increase with time if exponential growth of cases is sustained. Figure 1A shows the liWG workflow.

Detection of P.1 variant by VOCs qPCR method and sequencing

In the first two weeks of the liWG work, a total of 251 SARS-CoV-2 positive RNA samples were obtained from hospitalised cases and outpatient cases collected from all over the country (15 out of 19 Uruguayan departments) between 01/11/2021 and 03/26/2021 (Supplementary Table 1) and processed according to Figure 1A. Patients involved in the study presented Cts for initial diagnostic PCR which ranged from 9 to 34.7, both genders were included (95 males, 95 females and 61 unknown) and age ranged from 1 to 85 years old.

Results from qPCR-VOC assay showed that 67/251 samples (27%) were classified as putative P.1/B.1.351 (Supplementary Figure 1). All VOC positives samples, plus 31 additional samples, were sequenced using the ARCTIC Network protocol for the MinION platform (Oxford Nanopore)[10] as described in Supplementary Methods, to validate PCR-VOC classification. For 74 final consensus sequences with high quality that were assigned to SARS-CoV-2

lineages using Pango nomenclature [11], we achieved a 100% agreement between qPCR-VOC and genome sequencing results. As expected, given the proximity to Brazil, samples classified as P.1/B.1.351 by qPCR-VOC, were assigned to lineage P.1 after genome sequencing. qPCR-VOC is a feasible, precise and scalable method to follow known VOCs in real-time.

Given the qPCR-VOC screening and the confirmation of P.1 by genome sequencing, we established the circulation of lineage P.1 in 15 of 19 departments in Uruguay here analyzed (Figure 1D and Supplementary Figure 1 and 2). To estimate the geographic source and the number of independent introductions of P.1 variant into Uruguay, P.1 Uruguayan sequences obtained in this work were combined with other P.1 sequences from Uruguay (n=3) collected in February (Supplementary Table 1), and with 691 P.1 sequences from South America available in EpiCoV/GISAID [12] (Supplementary Table 2). The ML phylogeographic analysis identified at least 12 independent introductions of lineage P.1 in Uruguay from Brazil and at least six local transmission clusters (designated as UY-I to UY-VI) of between three and 24 sequences (Figure 1B). The median T_{MRCA} of these six Uruguayan P.1 clades was estimated with Bayesian analysis to between mid-February and early March 2021 (Figure 1D, Supplementary Figure 3 and Supplementary Table 3), which coincides with a period of increasing mobility in the country and the beginning of the exponential growth phase (Figure 1C).

Conclusion

The rapid emergence of the SARS-CoV-2 lineage P.1 in the South American region requires the need for increased screening of this highly transmissible virus. Here we developed a comprehensive genomic surveillance program and provide a clear example of how multidisciplinary teams are key mechanisms for helping sanitary authorities to better manage the crisis. Thus, we created an inter-institutional working group with diagnostic laboratories, hospitals (public and private), public and academic institutions across Uruguay that allows real-time VOCs surveillance. Our findings revealed that the VOC P.1 was introduced in Uruguay at multiple times over a period of increasing mobility between mid-February and early March, 2021. The introduction of the highly transmissible VOC P.1 coupled to the increasing human mobility probably contributed to the rapid local spread of this variant and to the COVID-19 epidemic worsening in Uruguay in 2021.

Acknowledgements

Thanks for efforts from different groups that contribute with SARS-CoV-2 genomes to the EpiCoV GISAID initiative (Supplementary GISAID Acknowledgment Table). We thank Marcelo Fiori and María Inés Fariello for sharing the Uruguayan mobility data and Christian Brandt from Institute for Infectious Diseases and Infection Control (Jena University Hospital), for adapting their poreCov Nextflow pipeline to our requirements and to quickly clarify doubts about its implementation.

We also want to thank Dr. Nicolas Nin and Javier Hurtado from Hospital Español.

Funding

This work was supported by FOCEM-Fondo para la Convergencia Estructural del Mercosur (COF03/11).

References

1. Abdool Karim SS, de Oliveira T. New SARS-CoV-2 Variants - Clinical, Public Health, and Vaccine Implications [published online ahead of print, 2021 Mar 24]. *N Engl J Med*. 2021;NEJMc2100362. doi:10.1056/NEJMc2100362
2. Funk T, Pharris A, Spiteri G, et al. Characteristics of SARS-CoV-2 variants of concern B.1.1.7, B.1.351 or P.1: data from seven EU/EEA countries, weeks 38/2020 to 10/2021. *Euro Surveill*. 2021;26(16):pii=2100348. doi:10.2807/1560-7917.ES.2021.26.16.2100348
3.
<https://www.cdc.gov/coronavirus/2019-ncov/cases-updates/variant-surveillance/variant-info.html> [Accessed Apr 2021]
4. Faria NR, Mellan TA, Whittaker C, et al. Genomics and epidemiology of the P.1 SARS-CoV-2 lineage in Manaus, Brazil [published online ahead of print, 2021 Apr 14]. *Science*. 2021;eabh2644. doi:10.1126/science.abh2644
5. Naveca F, Nascimento V, Souza V, et al. COVID-19 epidemic in the Brazilian state of Amazonas was driven by long-term persistence of endemic SARS-CoV-2 lineages and the recent emergence of the new Variant of Concern P.1. *Research Square* [Preprint]. 2021. [Accessed 3 Mar 2021]. doi:10.21203/rs.3.rs-275494/v1

6.

<http://www.genomahcov.fiocruz.br/frequencia-das-principais-linhagens-do-sars-cov-2-por-mes-de-amostragem/> [Accessed 30 Apr 2021]

7.

https://outbreak.info/situation-reports?pango=P.1&selected=BRA&loc=BRA&loc=USA&loc=USA_US-CA [Accessed 30 Apr 2021]

8. Elizondo V, Harkins GW, Mabvakure B, et al. SARS-CoV-2 genomic characterization and clinical manifestation of the COVID-19 outbreak in Uruguay. *Emerg Microbes Infect.* 2021;10(1):51-65. doi:10.1080/22221751.2020.1863747

9. Mir D, Rego N, Resende PC, et al. Recurrent dissemination of SARS-CoV-2 through the Uruguayan-Brazilian border. *Front. Microbiol.-Virology*, 2021. doi:10.3389/fmicb.2021.653986

10. Tyson JR, James P, Stoddart D, et al. Improvements to the ARTIC multiplex PCR method for SARS-CoV-2 genome sequencing using nanopore. Preprint. bioRxiv. 2020;2020.09.04.283077. Published 2020 Sep 4. doi:10.1101/2020.09.04.283077

11. Rambaut A, Holmes EC, O'Toole Á, et al. A dynamic nomenclature proposal for SARS-CoV-2 lineages to assist genomic epidemiology. *Nat Microbiol.* 2020;5(11):1403-1407. doi:10.1038/s41564-020-0770-5

12. Shu Y, McCauley J. GISAID: Global initiative on sharing all influenza data - from vision to reality. *Euro Surveill.* 2017;22(13):30494. doi:10.2807/1560-7917.ES.2017.22.13.30494

Figure 1

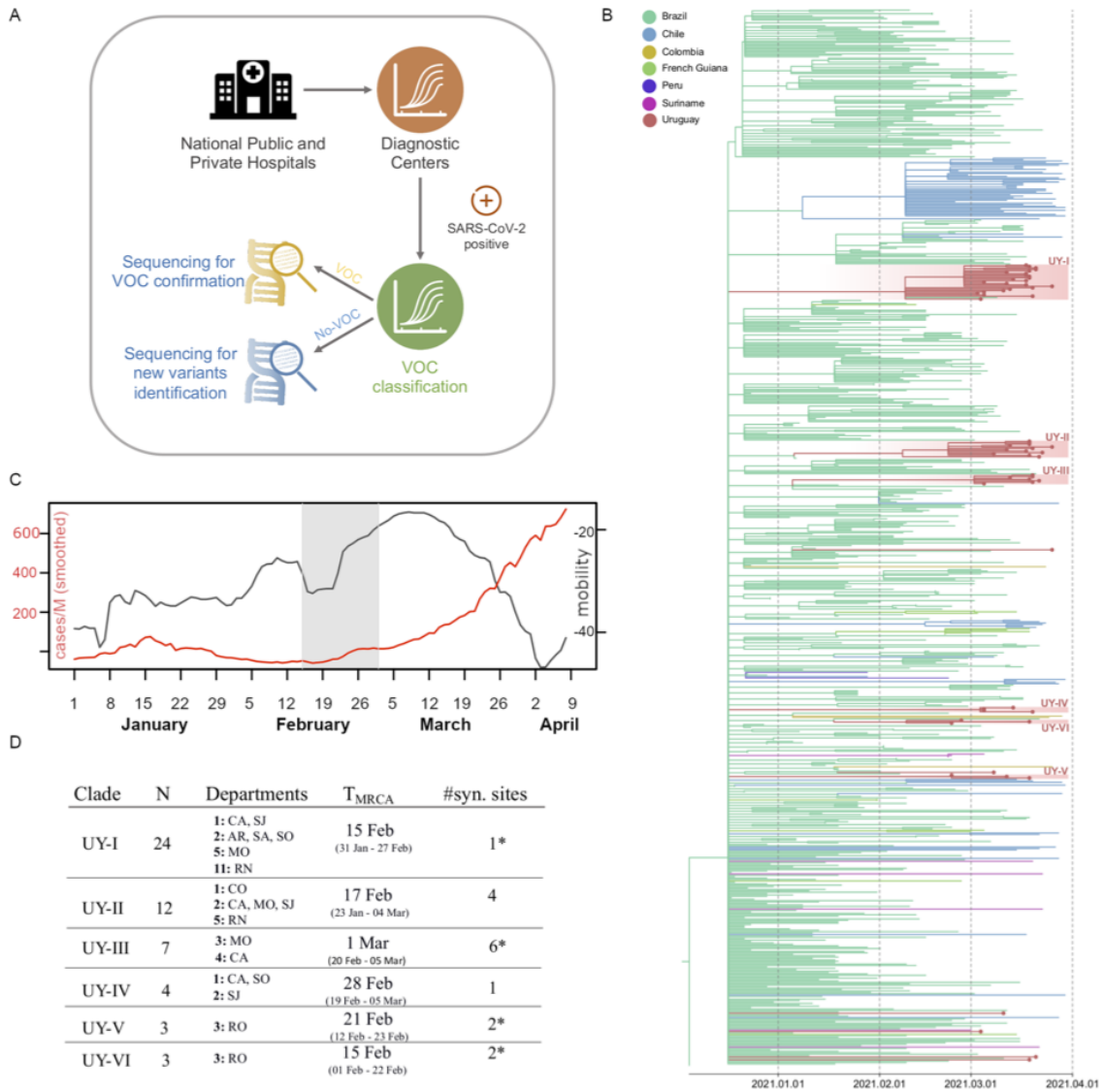

Figure Legend

Figure 1.

1A. Inter-institutional working group (liWG) Workflow. Diagnostic centers perform standard qPCR for identification of positive samples. Those are further evaluated by a drop-out qPCR assay to determine known VOCs. A subset of samples classified as VOC and NO-VOC by drop-out qPCR are then sequenced to confirm known VOCs and detect new potential variants. 1B. Time-scaled Bayesian phylogeographic MCC tree of 59 Uruguayan and 691 South American P.1 whole genome sequences. The tree was rooted with the EPI_ISL_833137 sequence (collection date 2020-12-04). Branches are colored according to the most probable location state of their descendant nodes as indicated at the legend. As can be seen from the read blocks distribution along the P.1 tree, at least 12 independent introductions can be estimated, with locally transmitted clusters of size three to 24. Brazil, in aquamarine, has been the source of dissemination of P.1 sequences to Uruguay and other South American countries. 1.C Mobility index (black) and number of cases per million (red) is shown daily. Mobility index is calculated as in <https://hdl.handle.net/20.500.12008/27166>. The time ranges from January 1st to 9th April. In gray the estimated time period where the P.1 was most likely first introduced to the country (~15th February). 1.D Summary table with the six (non-singleton) clades found in the time-scaled Bayesian tree. Clades are numbered from UY-I to UY-VI. N represents the number of sequences in each clade. The Department column holds information of the collection sites and number of sequences per site. CA:Canelones, SJ:San Jose, MO:Montevideo, RO:Rocha, SA:Salto, CO:Colonia, RN: Rio Negro, AR:Artigas, SO: Soriano.

T_{MRCA} (most recent common ancestor) is the estimated time of the clade (in brackets the boundaries of the 95% confidence interval). The syn. sites columns corresponds to the number of synapomorphic sites defining each clade. Additionally, the asterisk marks whether the amino acid replacement is considered radical. See Supplementary Table 3 for more details on the clades and synapomorphies.

Supplementary Material File

1. Supplementary Methods
2. Supplementary References
3. Supplementary Tables
4. Supplementary Figures
5. Supplementary GISAID Acknowledgment Table

1. Supplementary Methods

Ethics statement. Residual de-identified RNA samples from positive patients were remitted to the Institut Pasteur Montevideo (IPmon). IPmon was validated by the Ministry of Health of Uruguay as an approved center providing diagnostic testing for COVID-19. All samples were de-identified before receipt by the study investigators.

Development of a “drop out” qPCR SARS-CoV-2 approach to detect VOCs.

Primers and “drop out” probes designed to target the deletion sites in both Spike (S) and ORF1ab viral genes were used for this assay. Primers and probes targeting ORF1ab deletion (Δ 3675-3677SGF) were designed using the nucleotide sequence from Wuhan strain (GenBank acc. NC_045512) and are shown in Supplementary Table 4. Oligonucleotide complementarity and T_m were assessed with OligoAnalyzer (IDT)[1]. Primers and probes targeting S deletion (Δ 69/70 HV) were taken from [2]. B.1.1.7 has both deletions whereas P.1 and B.1.351 have only deletion in ORF1ab. Hence, we expect no amplification with both probes with B.1.1.7 lineage viruses, only amplification of the S gene with P.1 and B.1.351 lineages and amplification of both genomic regions with other lineages. These primer/probe sets were analyzed with BLAST to rule out similarities with other sequences other than SARS-CoV-2. The detection strategy is based on the standard hydrolysis probe system (TaqMan®

Technology). The S gene specific probes are labeled with the HEX fluorophore, while the Orf1a probe is custom labeled with CY5 fluorophore. The primers and probes were synthesized by Integrated DNA Technologies (IDT) and purified by high-pressure liquid chromatography. The OneStep Reaction mix was prepared using 5 µl of RNA samples, 5 µl of 4 x TaqMan Fast Virus 1-Step Master Mix (Thermo Cat. No. 4444436), with 0.3 µM of each S primers, 0.1 µM of S probe, 0.3 µM of each Orf1a primer, 0.1 µM of Orf1a probe and molecular biology grade water to a final volume of 20 µl. The RT-qPCR assays were performed using QuantStudio™ 7 (Applied Biosystem).

Genome Sequencing

Sequencing libraries were prepared according to the Eco PCR tiling of COVID-19 virus protocol (Oxford Nanopore Technologies, United Kingdom), based on the method described by Quick J. [3, 4] with some modifications. RNA samples previously screened by a qPCR assay, were reverse transcribed using SuperScript™ II Reverse Transcriptase (Thermo Fisher Scientific Inc., MA, USA) or the LunaScript® RT SuperMix Kit (New England Biolabs, Ipswich, MA, USA). A negative control was included at this point and carried throughout the protocol. V3 Artic Network primers (IDT) were used for SARS-CoV-2 genome amplification using the Q5® High-Fidelity DNA Polymerase (NEB) in two multiplex PCR reactions. At this point a positive control from a previously sequenced sample was added and carried throughout the protocol. Both reactions were pooled and diluted for the end prep reaction using the NEBNext Ultra II End repair / dA-tailing Module (NEB). Blunt/TA Ligase master mix (NEB) was used to ligate unique barcodes (Native Barcoding expansion kit, EXP-NBD196, Oxford Nanopore Technologies, United Kingdom) to the end prepped samples. Barcoded samples were pooled, cleaned up

using 0.4X volume of AMPure XP beads (Beckman coulter, USA) and quantified using the Qubit HS dsDNA kit (Thermo Fisher Scientific Inc., MA, USA). AMII sequencing adapters were ligated using the NEBNext Quick Ligation Module (New England Biolabs, Ipswich, MA, USA) and washed with SFB buffer (Oxford Nanopore Technologies, United Kingdom). Final library was eluted on EB buffer (Oxford Nanopore Technologies, United Kingdom) and quantified using the Qubit HS dsDNA kit. Approximately 50 fmol was loaded into a FLO-MIN106D R9.4.1 flow cell and sequenced on the GridION X5 sequencing platform (ONT) until a minimum sequencing depth of 500X was achieved.

Basecalling and demultiplexing was performed with Guppy 4.3.2 [5] using the high accuracy mode. Samples were demultiplexed using both front and rear barcodes using the `--require_both_barcodes` option. Consensus genomes were generated and using the poreCov pipeline [6, 7] implemented in Nextflow [8], which includes the Artic Network workflow [9], Pangolin for PANGO lineage [10] assignment, nextclade for clade assignment [11], Kraken2 and Krona for contamination detection and visualization [12, 13], minimap2 for read mapping [14], medaka for consensus generation, and using singularity as container engine [15]. Amplicons that are not sequenced or whose depth is less than 20x are not included in the consensus sequences and these positions are represented by “N” stretches. Complete sequences with up to 15% of Ns were kept for further analysis. All genomes obtained in this study were uploaded to the EpiCoV database in the GISAID initiative under the accession numbers: EPI_ISL_1992241, EPI_ISL_1992100, EPI_ISL_1991974, and EPI_ISL_2031707 to EPI_ISL_2031762 and additional metadata for Uruguayan genomes is presented in Supplementary Table 1.

Phylogenetic and phylogeographic analysis

Uruguayan P.1 genome sequences (n = 59) were manually curated in specific genome positions of interest, such as P.1 synapomorphies, and were analyzed in the context of additional P.1 sequences from South America, downloaded from EpiCoV database in the GISAID initiative [16]. Downloaded sequences (n = 905, see Supplementary GISAID Acknowledgment Table) were complete, high quality, with full collection date information and sampled before March 31, 2021. Alignment was performed with MAFFT v7.471 [17]. After carefully alignment inspection, several sequences were missing the characteristic indels (del11288-11296 and ins28269-28273) of P.1 and were excluded, retaining 691 sequences from Brazil (n = 590), Chile (n = 72), Colombia (n = 4), French Guiana (n = 15), Peru (n = 2) and Suriname (n = 8) (Supplementary Table 2). Maximum likelihood (ML) phylogenetic analysis of P.1 samples was conducted using IQ-TREE version 1.6.12 under the GTR+F+R3 nucleotide substitution model selected by the built-in ModelFinder option [18]. Branch support was assessed by the approximate likelihood-ratio test based on a Shimodaira-Hasegawa-like procedure with 1,000 replicates. The tree was rooted using the sequence EPI_ISL_833137 with collection date 2020-12-04 and visualized using iTOL [19]. ML phylogeographic analysis and time-scaled Bayesian analysis were next performed to infer the geographical source of Uruguayan P.1 samples and to estimate the time of the most recent common ancestors (T_{MRCA}) of the Uruguayan P.1 clades, respectively. The previously generated ML phylogenetic tree was time-scaled using TreeTime [20] applying a fixed clock rate of 8×10^{-4} substitutions/site/year, based on previous estimates [21, 22], a skyline coalescent model with eight grid points and keeping polytomies. The time-scaled tree was then employed for the ancestral character state reconstruction (ACR) of epidemic

locations with PastML [23], using the Marginal Posterior Probabilities Approximation (MPPA) method with an F81-like model. A time-scaled Bayesian phylogenetic tree was constructed using the Bayesian Markov Chain Monte Carlo (MCMC) approach implemented in BEAST 1.10 [24] with BEAGLE library v3 to improve computational time. Bayesian analysis was conducted using: the non-parametric Bayesian skyline (BSKL) model as the coalescent tree prior [25], the GTR+I+G model of nucleotide substitution and a strict molecular clock model with a uniform prior on substitution rate ($8-10 \times 10^{-4}$ substitutions/site/year). Two MCMC chains were run for 50 million generations and then combined to ensure stationarity and good mixing. Convergence (Effective Sample Size > 200) in parameter estimates was assessed using TRACER v1.7 [26]. The maximum clade credibility (MCC) tree was summarized with TreeAnnotator v1.10 [27] and visualized using FigTree v1.4.4 [28].

2. Supplementary References

1. <https://www.idtdna.com/pages/tools/oligoanalyzer> (last accessed February, 2021)
2. Vogels CBF, Breban MI, et al. PCR assay to enhance global surveillance for SARS-CoV-2 variants of concern. Preprint. medRxiv. 2021.01.28.21250486. Published 2021 Feb 1. doi:10.1101/2021.01.28.21250486
3. <https://www.protocols.io/view/ncov-2019-sequencing-protocol-v3-locost-bh42j8ye> (last accessed April, 2021)
4. Tyson JR, James P, Stoddart D, et al. Improvements to the ARTIC multiplex PCR method for SARS-CoV-2 genome sequencing using nanopore. Preprint. bioRxiv. 2020;2020.09.04.283077. Published 2020 Sep 4. doi:10.1101/2020.09.04.283077
5. <https://nanoporetech.com> (last accessed April, 2021)

6. Brandt C, Krautwurst S, Spott R, et al. poreCov - an easy to use, fast, and robust workflow for SARS-CoV-2 genome reconstruction via nanopore sequencing. *bioRxiv*. 2021;2021.05.07.443089. Published 2021 May 7. doi:10.1101/2021.05.07.443089
7. Hufsky F, Lamkiewicz K, Almeida A, et al. Computational strategies to combat COVID-19: useful tools to accelerate SARS-CoV-2 and coronavirus research. *Brief Bioinform*. 2021;22(2):642-663. doi:10.1093/bib/bbaa232
8. Di Tommaso P, Chatzou M, Floden EW, Barja PP, Palumbo E, Notredame C. Nextflow enables reproducible computational workflows. *Nat Biotechnol*. 2017;35(4):316-319. doi:10.1038/nbt.3820
9. <https://artic.network/ncov-2019/ncov2019-bioinformatics-sop.html> (last accessed April, 2021)
10. Rambaut A, Holmes EC, O'Toole Á, et al. A dynamic nomenclature proposal for SARS-CoV-2 lineages to assist genomic epidemiology. *Nat Microbiol*. 2020;5(11):1403-1407. doi:10.1038/s41564-020-0770-5
11. <https://github.com/nextstrain/nextclade> (last accessed April, 2021)
12. Wood DE, Lu J, Langmead B. Improved metagenomic analysis with Kraken 2. *Genome Biol*. 2019;20(1):257. Published 2019 Nov 28. doi:10.1186/s13059-019-1891-0
13. Ondov BD, Bergman NH, Phillippy AM. Interactive metagenomic visualization in a Web browser. *BMC Bioinformatics*. 2011;12:385. Published 2011 Sep 30. doi:10.1186/1471-2105-12-385
14. Li H. Minimap2: pairwise alignment for nucleotide sequences. *Bioinformatics*. 2018;34(18):3094-3100. doi:10.1093/bioinformatics/bty191

15. Kurtzer GM, Sochat V, Bauer MW. Singularity: Scientific containers for mobility of compute. *PLoS One*. 2017;12(5):e0177459. Published 2017 May 11. doi:10.1371/journal.pone.0177459
16. Shu Y, McCauley J. GISAID: Global initiative on sharing all influenza data - from vision to reality. *Euro Surveill*. 2017;22(13):30494. doi:10.2807/1560-7917.ES.2017.22.13.30494
17. Katoh K, Standley DM. MAFFT multiple sequence alignment software version 7: improvements in performance and usability. *Mol Biol Evol*. 2013;30(4):772-780. doi:10.1093/molbev/mst010
18. Nguyen LT, Schmidt HA, von Haeseler A, Minh BQ. IQ-TREE: a fast and effective stochastic algorithm for estimating maximum-likelihood phylogenies. *Mol Biol Evol*. 2015;32(1):268-274. doi:10.1093/molbev/msu300
19. Letunic I, Bork P. Interactive Tree Of Life (iTOL) v4: recent updates and new developments. *Nucleic Acids Res*. 2019;47(W1):W256-W259. doi:10.1093/nar/gkz239
20. Sagulenko P, Puller V, Neher RA. TreeTime: Maximum-likelihood phylodynamic analysis. *Virus Evol*. 2018;4(1):vex042. Published 2018 Jan 8. doi:10.1093/ve/vex042
21. Duchene S, Featherstone L, Haritopoulou-Sinanidou M, Rambaut A, Lemey P, Baele G. Temporal signal and the phylodynamic threshold of SARS-CoV-2. *Virus Evol*. 2020;6(2):veaa061. Published 2020 Aug 19. doi:10.1093/ve/veaa061
22. <https://virological.org/t/time-dependence-of-sars-cov-2-substitution-rates/542>
(last accessed April, 2021)

23. Ishikawa SA, Zhukova A, Iwasaki W, Gascuel O. A Fast Likelihood Method to Reconstruct and Visualize Ancestral Scenarios. *Mol Biol Evol.* 2019;36(9):2069-2085. doi:10.1093/molbev/msz131
24. Suchard MA, Lemey P, Baele G, Ayres DL, Drummond AJ, Rambaut A. Bayesian phylogenetic and phylodynamic data integration using BEAST 1.10. *Virus Evol.* 2018;4(1):vey016. Published 2018 Jun 8. doi:10.1093/ve/vey016
25. Drummond AJ, Rambaut A, Shapiro B, Pybus OG. Bayesian coalescent inference of past population dynamics from molecular sequences. *Mol Biol Evol.* 2005;22(5):1185-1192. doi:10.1093/molbev/msi103
26. Rambaut A, Drummond AJ, Xie D, Baele G, Suchard MA. Posterior Summarization in Bayesian Phylogenetics Using Tracer 1.7. *Syst Biol.* 2018;67(5):901-904. doi:10.1093/sysbio/syy032
27. Bouckaert R, Vaughan TG, Barido-Sottani J, et al. BEAST 2.5: An advanced software platform for Bayesian evolutionary analysis. *PLoS Comput Biol.* 2019;15(4):e1006650. Published 2019 Apr 8. doi:10.1371/journal.pcbi.1006650
28. <http://tree.bio.ed.ac.uk/software/figtree> (last accessed, April 2021)

3. Supplementary Tables

Supplementary Table 1. Information on the 251 analyzed samples. ID column, Ct, Department (collection site in Uruguay), and the result of the VOC-qPCR. Possible outputs in this case are either no-VOC or P.1/B.1.351. The asterisk marks those samples with successful sequencing. The ID identifiers do not reveal the identity of the study subjects.

ID	Ct	Department	Variants by PCR
CUY1-000001	20.1	Treinta y Tres	No-VOC
CUY1-000002	23.8	Treinta y Tres	No-VOC
CUY1-000004	28.7	Artigas	No-VOC
CUY1-000006	18.0	Artigas	No-VOC
CUY1-000007	21.5	San José	No-VOC
CUY1-000008	22.7	San José	No-VOC
CUY1-000011	22.8	Artigas	P.1/B.1.351*
CUY1-000012	23.0	Artigas	No-VOC
CUY1-000015	23.5	Artigas	No-VOC
CUY1-000017	29.7	Montevideo	No-VOC
CUY1-000020	34.7	Montevideo	P.1/B.1.351*
CUY1-000021	22.9	Colonia	No-VOC
CUY1-000022	19.6	Maldonado	No-VOC
CUY1-000023	18.3	Maldonado	No-VOC
CUY1-000024	26.9	Montevideo	No-VOC
CUY1-000025	15.4	Montevideo	P.1/B.1.351*
CUY1-000028	31.5	Salto	No-VOC
CUY1-000029	18.7	Salto	No-VOC
CUY1-000030	28.7	Colonia	NC
CUY1-000031	21.3	Artigas	P.1/B.1.351*

CUY1-000032	22.9	San José	No-VOC
CUY1-000034	29.5	Canelones	No-VOC
CUY1-000035	27.9	Canelones	No-VOC
CUY1-000036	29.1	Salto	No-VOC
CUY1-000037	29.9	Flores	No-VOC
CUY1-000038	25.4	Salto	No-VOC
CUY1-000039	24.4	Flores	No-VOC
CUY1-000040	27.9	Tacuarembó	No-VOC
CUY1-000041	30.1	Flores	No-VOC
CUY1-000042	19.0	Canelones	No-VOC
CUY1-000043	29.6	Canelones	No-VOC
CUY1-000045	20.8	ND	P.1/B.1.351*
CUY1-000046	25.9	Canelones	P.1/B.1.351*
CUY1-000047	25.5	Canelones	P.1/B.1.351*
CUY1-000048	22.4	Salto	No-VOC
CUY1-000049	20.2	San José	P.1/B.1.351*
CUY1-000050	22.7	San José	P.1/B.1.351*
CUY1-000051	24.9	Salto	No-VOC
CUY1-000052	25.2	Salto	No-VOC
CUY1-000053	33.0	Tacuarembó	No-VOC
CUY1-000054	27.5	Salto	No-VOC
CUY1-000055	20.9	Salto	No-VOC
CUY1-000056	18.7	Canelones	No-VOC
CUY1-000057	21.8	Tacuarembó	No-VOC
CUY1-000060	22.8	Florida	No-VOC
CUY1-000061	16.4	Rocha	No-VOC
CUY1-000062	18.2	Rocha	P.1/B.1.351*
CUY1-000063	20.0	Florida	No-VOC
CUY1-000064	21.9	Río Negro	No-VOC
CUY1-000065	20.2	Rocha	No-VOC

CUY1-000066	22.4	Rocha	No-VOC
CUY1-000067	22.1	Rocha	No-VOC
CUY1-000068	31.8	Flores	No-VOC
CUY1-000069	25.5	Flores	No-VOC
CUY1-000070	30.5	Flores	P.1/B.1.351
CUY1-000071	34.1	Río Negro	P.1/B.1.351
CUY1-000072	25.9	Río Negro	P.1/B.1.351*
CUY1-000073	22.2	Flores	No-VOC
CUY1-000074	ND	ND	No-VOC
CUY1-000075	16.4	San José	P.1/B.1.351*
CUY1-000076	19.2	Canelones	No-VOC
CUY1-000077	20.9	San José	No-VOC
CUY1-000078	26.8	Salto	No-VOC
CUY1-000079	26.3	Salto	No-VOC
CUY1-000080	19.9	Río Negro	P.1/B.1.351*
CUY1-000081	29.5	Artigas	P.1/B.1.351
CUY1-000082	19.2	Artigas	No-VOC
CUY1-000083	17.2	Artigas	No-VOC
CUY1-000084	25.5	ND	P.1/B.1.351
CUY1-000085	18.1	Salto	No-VOC
CUY1-000086	19.4	Colonia	No-VOC
CUY1-000087	26.6	Florida	No-VOC
CUY1-000088	23.9	Flores	No-VOC
CUY1-000089	18.6	San José	No-VOC
CUY1-000090	21.4	San José	P.1/B.1.351*
CUY1-000091	22.2	Montevideo	No-VOC
CUY1-000092	20.1	Canelones	No-VOC
CUY1-000093	19.0	Canelones	P.1/B.1.351*
CUY1-000094	17.6	Canelones	P.1/B.1.351*
CUY1-000095	23.0	San José	P.1/B.1.351*

CUY1-000096	19.9	Montevideo	No-VOC
CUY1-000097	29.2	Montevideo	P.1/B.1.351*
CUY1-000098	24.5	ND	No-VOC
CUY1-000099	29.7	Canelones	No-VOC
CUY1-000100	15.0	Salto	No-VOC
CUY1-000101	11.0	Salto	No-VOC
CUY1-000102	9.0	Salto	No-VOC
CUY1-000103	13.0	Salto	No-VOC
CUY1-000104	15.0	Salto	No-VOC
CUY1-000105	11.0	Salto	No-VOC
CUY1-000106	12.0	Salto	No-VOC
CUY1-000107	15.0	Río Negro	No-VOC
CUY1-000108	12.0	Salto	No-VOC
CUY1-000109	12.0	Salto	No-VOC
CUY1-000110	13.0	Río Negro	P.1/B.1.351*
CUY1-000111	13.0	Salto	No-VOC
CUY1-000112	14.0	Salto	No-VOC
CUY1-000113	12.0	Salto	No-VOC
CUY1-000114	10.0	Río Negro	P.1/B.1.351*
CUY1-000115	17.0	Río Negro	P.1/B.1.351*
CUY1-000116	14.0	Salto	No-VOC
CUY1-000117	14.0	Salto	No-VOC
CUY1-000118	17.0	Salto	No-VOC
CUY1-000119	10.0	Salto	No-VOC
CUY1-000120	18.0	Salto	No-VOC
CUY1-000121	12.0	Salto	No-VOC
CUY1-000122	13.0	Salto	No-VOC
CUY1-000123	12.0	Salto	No-VOC
CUY1-000124	17.0	Salto	No-VOC
CUY1-000125	13.0	Salto	P.1/B.1.351*

CUY1-000126	16.0	Salto	No-VOC
CUY1-000127	18.0	Salto	No-VOC
CUY1-000128	16.0	Salto	No-VOC
CUY1-000129	11.0	Salto	P.1/B.1.351*
CUY1-000130	18.0	Tacuarembó	No-VOC
CUY1-000131	15.0	Tacuarembó	No-VOC
CUY1-000132	17.0	Tacuarembó	No-VOC
CUY1-000133	19.0	Tacuarembó	No-VOC
CUY1-000134	17.0	Tacuarembó	No-VOC
CUY1-000135	16.0	Tacuarembó	No-VOC
CUY1-000136	19.0	Tacuarembó	No-VOC
CUY1-000137	15.0	Tacuarembó	No-VOC
CUY1-000138	18.0	Tacuarembó	No-VOC
CUY1-000139	14.0	Tacuarembó	No-VOC
CUY1-000140	19.0	Tacuarembó	No-VOC
CUY1-000141	13.0	Tacuarembó	No-VOC
CUY1-000142	19.0	Tacuarembó	No-VOC
CUY1-000143	18.6	Tacuarembó	No-VOC
CUY1-000144	18.0	Tacuarembó	No-VOC
CUY1-000145	18.2	Tacuarembó	No-VOC
CUY1-000146	14.2	Tacuarembó	No-VOC
CUY1-000147	15.7	Tacuarembó	No-VOC
CUY1-000148	18.0	Tacuarembó	No-VOC
CUY1-000149	18.5	Tacuarembó	No-VOC
CUY1-000150	15.2	Tacuarembó	No-VOC
CUY1-000151	18.0	Tacuarembó	No-VOC
CUY1-000152	16.3	Tacuarembó	No-VOC
CUY1-000153	18.5	Tacuarembó	No-VOC
CUY1-000154	18.5	Tacuarembó	No-VOC
CUY1-000155	19.2	Tacuarembó	No-VOC

CUY1-000156	18.1	Tacuarembó	No-VOC
CUY1-000157	19.5	Tacuarembó	No-VOC
CUY1-000158	19.8	Tacuarembó	No-VOC
CUY1-000159	18.7	Tacuarembó	No-VOC
CUY1-000160	19.4	Tacuarembó	No-VOC
CUY1-000161	15.2	Tacuarembó	No-VOC
CUY1-000162	11.8	Tacuarembó	No-VOC
CUY1-000163	17.5	Tacuarembó	No-VOC
CUY1-000164	17.3	Tacuarembó	No-VOC
CUY1-000165	14.1	Tacuarembó	No-VOC
CUY1-000166	17.3	Tacuarembó	No-VOC
CUY1-000167	15.3	Tacuarembó	No-VOC
CUY1-000168	15.3	Tacuarembó	No-VOC
CUY1-000169	14.5	Tacuarembó	No-VOC
CUY1-000170	15.5	Tacuarembó	No-VOC
CUY1-000171	13.2	Tacuarembó	No-VOC
CUY1-000172	13.4	Tacuarembó	No-VOC
CUY1-000173	17.9	Tacuarembó	No-VOC
CUY1-000174	16.5	Tacuarembó	No-VOC
CUY1-000175	17.3	Tacuarembó	No-VOC
CUY2-000176	14.0	Paysandú	No-VOC
CUY2-000177	13.0	Paysandú	No-VOC
CUY2-000178	12.0	Salto	No-VOC
CUY2-000179	14.0	Salto	No-VOC
CUY2-000180	17.0	Paysandú	No-VOC
CUY2-000181	16.0	Paysandú	No-VOC
CUY2-000182	14.0	Salto	No-VOC
CUY2-000183	12.0	Montevideo	No-VOC
CUY2-000184	16.0	Salto	No-VOC
CUY2-000185	17.0	Salto	No-VOC

CUY2-000186	9.0	Salto	No-VOC
CUY2-000187	9.0	Salto	No-VOC
CUY2-000188	12.0	Salto	No-VOC
CUY2-000189	14.0	Salto	No-VOC
CUY2-000190	13.0	Salto	No-VOC
CUY2-000191	16.0	Paysandú	No-VOC
CUY2-000192	16.0	Paysandú	No-VOC
CUY2-000193	14.0	Paysandú	No-VOC
CUY2-000194	16.0	Paysandú	No-VOC
CUY2-000195	11.0	Salto	No-VOC
CUY2-000196	12.0	Salto	No-VOC
CUY2-000197	11.0	Salto	No-VOC
CUY2-000198	13.0	Salto	P.1/B.1.351*
CUY2-000199	14.0	Río Negro	P.1/B.1.351*
CUY2-000200	12.0	Río Negro	P.1/B.1.351*
CUY2-000201	22.9	Montevideo	No-VOC
CUY2-000202	20.0	Montevideo	No-VOC
CUY2-000203	16.8	Montevideo	P.1/B.1.351*
CUY2-000204	13.6	Montevideo	P.1/B.1.351*
CUY2-000205	24.5	Montevideo	No-VOC
CUY2-000206	13.5	Montevideo	No-VOC
CUY2-000207	28.2	Montevideo	No-VOC
CUY2-000208	22.7	Tacuarembó	No-VOC
CUY2-000209	21.8	Tacuarembó	No-VOC
CUY2-000210	31.5	Artigas	No-VOC
CUY2-000211	22.3	Río Negro	P.1/B.1.351*
CUY2-000212	21.9	Río Negro	P.1/B.1.351*
CUY2-000213	20.3	Río Negro	P.1/B.1.351*
CUY2-000214	21.9	Río Negro	P.1/B.1.351*
CUY2-000215	23.6	Artigas	P.1/B.1.351*

CUY2-000216	28.8	Soriano	P.1/B.1.351
CUY2-000217	21.0	San José	No-VOC
CUY2-000218	24.2	Soriano	No-VOC
CUY2-000219	22.7	Soriano	No-VOC
CUY2-000220	ND	ND	No-VOC
CUY2-000221	24.4	Rocha	No-VOC
CUY2-000222	22.8	San José	P.1/B.1.351*
CUY2-000223	25.9	San José	No-VOC
CUY2-000224	23.2	Maldonado	No-VOC
CUY2-000225	23.4	Canelones	P.1/B.1.351
CUY2-000226	22.0	Canelones	No-VOC
CUY2-000227	23.0	Rocha	No-VOC
CUY2-000228	19.7	Rocha	P.1/B.1.351*
CUY2-000229	20.0	Rocha	No-VOC
CUY2-000231	18.1	Canelones	P.1/B.1.351*
CUY2-000232	24.4	Soriano	No-VOC
CUY2-000233	21.3	Rocha	P.1/B.1.351*
CUY2-000234	20.5	Canelones	No-VOC
CUY2-000235	19.9	Río Negro	P.1/B.1.351*
CUY2-000236	19.2	Río Negro	P.1/B.1.351*
CUY2-000237	19.6	Río Negro	P.1/B.1.351*
CUY2-000238	23.6	Río Negro	P.1/B.1.351*
CUY2-000239	26.2	Río Negro	P.1/B.1.351*
CUY2-000240	12.3	Río Negro	P.1/B.1.351*
CUY2-000241	22.8	Canelones	No-VOC
CUY2-000242	19.5	Canelones	No-VOC
CUY2-000243	24.7	Canelones	No-VOC
CUY2-000244	25.9	Canelones	P.1/B.1.351*
CUY2-000245	18.0	Canelones	P.1/B.1.351*
CUY2-000246	30.3	Canelones	P.1/B.1.351

CUY2-000247	21.5	San José	No-VOC
CUY2-000249	23.5	Canelones	No-VOC
CUY2-000250	21.6	Artigas	P.1/B.1.351*
CUY2-000251	31.2	Montevideo	No-VOC
CUY2-000252	17.2	Montevideo	P.1/B.1.351*
CUY2-000253	23.3	Montevideo	No-VOC
CUY2-000254	20.6	Montevideo	P.1/B.1.351*
CUY2-000255	24.6	Montevideo	No-VOC
CUY2-000256	19.5	Montevideo	P.1/B.1.351*
CUY2-000257	23.2	Canelones	P.1/B.1.351*
CUY2-000258	17.7	Montevideo	P.1/B.1.351*
CUY2-000259	26.8	Soriano	P.1/B.1.351*
CUY2-000260	25.3	Soriano	P.1/B.1.351*
CUY2-000261	26.7	Colonia	P.1/B.1.351*
CUY2-000262	22.7	Montevideo	P.1/B.1.351
CUY2-000263	18.3	Montevideo	P.1/B.1.351*
CUY2-000264	23.6	Montevideo	P.1/B.1.351
CUY2-000265	20.7	Montevideo	P.1/B.1.351*
CUY2-000266	18.3	Montevideo	No-VOC
CUY2-000267	18.3	Tacuarembó	P.1/B.1.351
CUY2-000268	20.1	Tacuarembó	P.1/B.1.351*
M525_UYRO	19.0	Rocha	P.1/B.1.351
M530_UYRO	14.6	Rocha	ND
M531_UYRO	12.3	Rocha	ND
ND: No Data			

Supplementary Table 2. EpiCoV database identifiers (GISAID initiative) for SARS-CoV-2 downloaded sequences.

ID	collection date	upload date	location
EPI_ISL_1001384	2021-01-31	2021-02-15	South America / French Guiana / Cayenne
EPI_ISL_1001385	2021-01-31	2021-02-15	South America / French Guiana / Cayenne
EPI_ISL_1034304	2021-01-19	2021-02-19	South America / Brazil / Amazonas / Manaus
EPI_ISL_1034306	2021-01-29	2021-02-19	South America / Brazil / Amazonas / Manaus
EPI_ISL_1039691	2021-01-19	2021-02-20	South America / Brazil / Goias / Aparecida de Goiania
EPI_ISL_1039692	2021-01-19	2021-02-20	South America / Brazil / Goias / Aparecida de Goiania
EPI_ISL_1039693	2021-01-19	2021-02-20	South America / Brazil / Goias / Goiania
EPI_ISL_1039694	2021-01-19	2021-02-20	South America / Brazil / Goias / Goiania
EPI_ISL_1039695	2021-01-19	2021-02-20	South America / Brazil / Goias / Goiania
EPI_ISL_1041509	2021-01-20	2021-02-22	South America / Brazil / Goias / Goiania
EPI_ISL_1068110	2020-12-28	2021-02-25	South America / Brazil / Amazonas / Manaus
EPI_ISL_1068111	2020-12-28	2021-02-25	South America / Brazil / Amazonas / Manaus
EPI_ISL_1068112	2020-12-29	2021-02-25	South America / Brazil / Amazonas / Manaus
EPI_ISL_1068114	2020-12-23	2021-02-25	South America / Brazil / Amazonas / Manaus
EPI_ISL_1068149	2020-12-18	2021-02-25	South America / Brazil / Amazonas / Manaus
EPI_ISL_1068150	2020-12-18	2021-02-25	South America / Brazil / Amazonas / Manaus
EPI_ISL_1068151	2020-12-21	2021-02-25	South America / Brazil / Amazonas / Manaus
EPI_ISL_1068154	2020-12-23	2021-02-25	South America / Brazil / Amazonas / Manaus
EPI_ISL_1068156	2020-12-27	2021-02-25	South America / Brazil / Amazonas / Manaus
EPI_ISL_1068157	2020-12-28	2021-02-25	South America / Brazil / Amazonas / Manaus
EPI_ISL_1068158	2020-12-28	2021-02-25	South America / Brazil / Amazonas / Manaus
EPI_ISL_1068159	2020-12-28	2021-02-25	South America / Brazil / Amazonas / Manaus
EPI_ISL_1068160	2020-12-29	2021-02-25	South America / Brazil / Amazonas / Manaus
EPI_ISL_1068169	2020-12-28	2021-02-25	South America / Brazil / Amazonas / Rio Preto da Eva
EPI_ISL_1068198	2020-12-24	2021-02-25	South America / Brazil / Amazonas / Manaus
EPI_ISL_1068221	2020-12-21	2021-02-25	South America / Brazil / Amazonas / Manaus
EPI_ISL_1068222	2020-12-21	2021-02-25	South America / Brazil / Amazonas / Manaus
EPI_ISL_1068225	2020-12-23	2021-02-25	South America / Brazil / Amazonas / Manaus

EPI_ISL_1068226	2020-12-23	2021-02-25	South America / Brazil / Amazonas / Manaus
EPI_ISL_1068243	2020-12-23	2021-02-25	South America / Brazil / Amazonas / Manaus
EPI_ISL_1068248	2020-12-28	2021-02-25	South America / Brazil / Amazonas / Careiro
EPI_ISL_1068249	2020-12-22	2021-02-25	South America / Brazil / Amazonas / Manaus
EPI_ISL_1068258	2021-01-13	2021-02-25	South America / Brazil / Amazonas / Manaus
EPI_ISL_1068260	2021-01-04	2021-02-25	South America / Brazil / Amazonas / Manaus
EPI_ISL_1068261	2021-01-05	2021-02-25	South America / Brazil / Amazonas / Manaus
EPI_ISL_1068262	2021-01-05	2021-02-25	South America / Brazil / Amazonas / Manaus
EPI_ISL_1068263	2021-01-06	2021-02-25	South America / Brazil / Amazonas / Manaus
EPI_ISL_1068264	2021-01-06	2021-02-25	South America / Brazil / Amazonas / Manaus
EPI_ISL_1068266	2021-01-07	2021-02-25	South America / Brazil / Amazonas / Manaus
EPI_ISL_1068268	2021-01-08	2021-02-25	South America / Brazil / Amazonas / Manaus
EPI_ISL_1068269	2021-01-08	2021-02-25	South America / Brazil / Amazonas / Manaus
EPI_ISL_1068270	2021-01-11	2021-02-25	South America / Brazil / Amazonas / Manaus
EPI_ISL_1068271	2021-01-11	2021-02-25	South America / Brazil / Amazonas / Manaus
EPI_ISL_1068272	2021-01-12	2021-02-25	South America / Brazil / Amazonas / Manaus
EPI_ISL_1068273	2021-01-12	2021-02-25	South America / Brazil / Amazonas / Manaus
EPI_ISL_1068274	2021-01-08	2021-02-25	South America / Brazil / Amazonas / Manaus
EPI_ISL_1068275	2021-01-08	2021-02-25	South America / Brazil / Amazonas / Manaus
EPI_ISL_1068276	2021-01-13	2021-02-25	South America / Brazil / Amazonas / Manaus
EPI_ISL_1068278	2021-01-13	2021-02-25	South America / Brazil / Amazonas / Manaus
EPI_ISL_1068279	2021-01-07	2021-02-25	South America / Brazil / Amazonas / Manaus
EPI_ISL_1068280	2021-01-06	2021-02-25	South America / Brazil / Amazonas / Manaus
EPI_ISL_1068281	2021-01-06	2021-02-25	South America / Brazil / Amazonas / Manaus
EPI_ISL_1068282	2021-01-11	2021-02-25	South America / Brazil / Amazonas / Manaus
EPI_ISL_1068283	2021-01-12	2021-02-25	South America / Brazil / Amazonas / Manaus
EPI_ISL_1068284	2021-01-13	2021-02-25	South America / Brazil / Amazonas / Manaus
EPI_ISL_1068285	2021-01-04	2021-02-25	South America / Brazil / Amazonas / Anori
EPI_ISL_1068286	2021-01-04	2021-02-25	South America / Brazil / Amazonas / São Gabriel da Cachoeira
EPI_ISL_1068287	2021-01-05	2021-02-25	South America / Brazil / Amazonas / Iranduba
EPI_ISL_1068288	2021-01-05	2021-02-25	South America / Brazil / Amazonas / Rio Preto da Eva
EPI_ISL_1068289	2021-01-05	2021-02-25	South America / Brazil / Amazonas / Presidente Figueiredo

EPI_ISL_1068290	2021-01-05	2021-02-25	South America / Brazil / Amazonas / Tabatinga
EPI_ISL_1068291	2021-01-07	2021-02-25	South America / Brazil / Amazonas / Careiro
EPI_ISL_1068292	2021-01-06	2021-02-25	South America / Brazil / Amazonas / Manacapuru
EPI_ISL_1078992	2021-01-15	2021-02-25	South America / Brazil / Sao Paulo / Bauru
EPI_ISL_1079002	2021-02-05	2021-02-25	South America / Brazil / Sao Paulo / Bauru
EPI_ISL_1079008	2021-02-11	2021-02-25	South America / Brazil / Sao Paulo / Lencois Paulista
EPI_ISL_1079162	2021-02-08	2021-02-25	South America / Brazil / Sao Paulo / Bauru
EPI_ISL_1086034	2021-02-11	2021-02-26	South America / Brazil / Sao Paulo / Araraquara
EPI_ISL_1086035	2021-02-10	2021-02-26	South America / Brazil / Sao Paulo / Lencois Paulista
EPI_ISL_1086036	2021-02-10	2021-02-26	South America / Brazil / Sao Paulo / Lencois Paulista
EPI_ISL_1086037	2021-02-09	2021-02-26	South America / Brazil / Sao Paulo / Araraquara
EPI_ISL_1086038	2021-02-09	2021-02-26	South America / Brazil / Sao Paulo / Araraquara
EPI_ISL_1086039	2021-02-09	2021-02-26	South America / Brazil / Sao Paulo / Araraquara
EPI_ISL_1086040	2021-02-09	2021-02-26	South America / Brazil / Sao Paulo / Araraquara
EPI_ISL_1086041	2021-02-09	2021-02-26	South America / Brazil / Sao Paulo / Araraquara
EPI_ISL_1086042	2021-02-09	2021-02-26	South America / Brazil / Sao Paulo / Araraquara
EPI_ISL_1086043	2021-02-09	2021-02-26	South America / Brazil / Sao Paulo / Araraquara
EPI_ISL_1086044	2021-02-08	2021-02-26	South America / Brazil / Sao Paulo / Lencois Paulista
EPI_ISL_1086045	2021-02-05	2021-02-26	South America / Brazil / Sao Paulo / Lencois Paulista
EPI_ISL_1086046	2021-02-04	2021-02-26	South America / Brazil / Sao Paulo / Lencois Paulista
EPI_ISL_1086047	2021-01-30	2021-02-26	South America / Brazil / Sao Paulo / Jau
EPI_ISL_1086048	2021-01-14	2021-02-26	South America / Brazil / Sao Paulo / Jau
EPI_ISL_1086049	2021-01-11	2021-02-26	South America / Brazil / Sao Paulo / Jau
EPI_ISL_1096120	2021-01-15	2021-02-28	South America / Brazil / Sao Paulo / Jau
EPI_ISL_1096121	2021-01-25	2021-02-28	South America / Brazil / Sao Paulo / Araraquara
EPI_ISL_1096122	2021-01-26	2021-02-28	South America / Brazil / Sao Paulo / Jau
EPI_ISL_1096124	2021-01-28	2021-02-28	South America / Brazil / Sao Paulo / Dois Corregos
EPI_ISL_1096125	2021-02-02	2021-02-28	South America / Brazil / Sao Paulo / Jau
EPI_ISL_1096127	2021-02-03	2021-02-28	South America / Brazil / Sao Paulo / Bocaina
EPI_ISL_1096131	2021-02-08	2021-02-28	South America / Brazil / Sao Paulo / Lins
EPI_ISL_1096132	2021-02-08	2021-02-28	South America / Brazil / Sao Paulo / Lins
EPI_ISL_1096134	2021-02-08	2021-02-28	South America / Brazil / Sao Paulo / Lins
EPI_ISL_1096135	2021-02-09	2021-02-28	South America / Brazil / Sao Paulo / Araraquara
EPI_ISL_1096136	2021-02-10	2021-02-28	South America / Brazil / Sao Paulo / Jau
EPI_ISL_1096262	2021-02-12	2021-02-28	South America / French Guiana / Cayenne
EPI_ISL_1121307	2021-02-13	2021-03-03	South America / Brazil / Sao Paulo / Cajamar

EPI_ISL_1121308	2021-02-11	2021-03-03	South America / Brazil / Sao Paulo / Sao Paulo
EPI_ISL_1121309	2021-02-10	2021-03-03	South America / Brazil / Sao Paulo / Osasco
EPI_ISL_1121310	2021-02-08	2021-03-03	South America / Brazil / Sao Paulo / Lins
EPI_ISL_1121311	2021-02-06	2021-03-03	South America / Brazil / Sao Paulo / Mococa
EPI_ISL_1121312	2021-02-05	2021-03-03	South America / Brazil / Sao Paulo / Lins
EPI_ISL_1121313	2021-02-05	2021-03-03	South America / Brazil / Sao Paulo / Lins
EPI_ISL_1121314	2021-02-05	2021-03-03	South America / Brazil / Sao Paulo / Lins
EPI_ISL_1121315	2021-01-16	2021-03-03	South America / Brazil / Sao Paulo / Borebi
EPI_ISL_1121316	2021-01-10	2021-03-03	South America / Brazil / Rio Grande do Sul / Porto Alegre
EPI_ISL_1123373	2021-02-15	2021-03-03	South America / Brazil / Sao Paulo / Biritiba Mirim
EPI_ISL_1139070	2021-01-20	2021-03-04	South America / Brazil / Sao Paulo / Araraquara
EPI_ISL_1164970	2021-02-05	2021-03-05	South America / Brazil / Ceara
EPI_ISL_1164971	2021-02-05	2021-03-05	South America / Brazil / Ceara
EPI_ISL_1164972	2021-02-02	2021-03-05	South America / Brazil / Para
EPI_ISL_1164973	2021-01-29	2021-03-05	South America / Brazil / Ceara
EPI_ISL_1164978	2021-01-19	2021-03-05	South America / Brazil / Para
EPI_ISL_1164980	2021-01-18	2021-03-05	South America / Brazil / Ceara
EPI_ISL_1164984	2021-01-16	2021-03-05	South America / Brazil / Amapa
EPI_ISL_1164991	2021-01-07	2021-03-05	South America / Brazil / Paraiba
EPI_ISL_1166615	2021-01-18	2021-03-05	South America / Brazil / Amazonas
EPI_ISL_1171619	2021-02-15	2021-03-07	South America / Brazil / Sao Paulo / Presidente Venceslau
EPI_ISL_1171648	2021-01-05	2021-03-07	South America / Brazil / Sao Paulo / Mococa
EPI_ISL_1171649	2021-01-05	2021-03-07	South America / Brazil / Sao Paulo / Mococa
EPI_ISL_1171650	2021-01-07	2021-03-07	South America / Brazil / Sao Paulo / Mococa
EPI_ISL_1171653	2021-02-05	2021-03-07	South America / Brazil / Sao Paulo / Presidente Prudente
EPI_ISL_1171656	2021-02-17	2021-03-07	South America / Brazil / Sao Paulo / Presidente Prudente
EPI_ISL_1171657	2021-02-17	2021-03-07	South America / Brazil / Sao Paulo / Presidente Prudente
EPI_ISL_1171658	2021-02-15	2021-03-07	South America / Brazil / Sao Paulo / Presidente Prudente
EPI_ISL_1171666	2021-02-16	2021-03-07	South America / Brazil / Sao Paulo / Martinopolis
EPI_ISL_1171672	2021-01-26	2021-03-07	South America / Brazil / Sao Paulo / Tarabai
EPI_ISL_1171674	2021-02-12	2021-03-07	South America / Brazil / Sao Paulo / Dracena
EPI_ISL_1182543	2021-02-08	2021-03-08	South America / Brazil / Minas Gerais / Coromandel
EPI_ISL_1182544	2021-01-30	2021-03-08	South America / Brazil / Minas Gerais / Belo Horizonte
EPI_ISL_1182545	2021-01-30	2021-03-08	South America / Brazil / Minas Gerais / Belo Horizonte
EPI_ISL_1196296	2021-02-05	2021-03-10	South America / Brazil / Sao Paulo / Mococa
EPI_ISL_1196299	2021-02-04	2021-03-10	South America / Brazil / Sao Paulo / Marilia
EPI_ISL_1201884	2021-01-21	2021-03-10	South America / Brazil / Sao Paulo / Guarulhos

EPI_ISL_1201893	2021-02-18	2021-03-10	South America / Brazil / Sao Paulo / Avare
EPI_ISL_1213168	2021-02-14	2021-03-11	South America / Brazil / Bahia / Ilheus
EPI_ISL_1213170	2021-02-08	2021-03-11	South America / Brazil / Bahia / Itabuna
EPI_ISL_1213171	2021-02-03	2021-03-11	South America / Brazil / Rio de Janeiro / Rio de Janeiro
EPI_ISL_1213173	2021-02-01	2021-03-11	South America / Brazil / Rio Grande do Norte / Natal
EPI_ISL_1213175	2021-02-01	2021-03-11	South America / Brazil / Rio Grande do Norte / Natal
EPI_ISL_1213177	2021-02-01	2021-03-11	South America / Brazil / Rio Grande do Norte / Natal
EPI_ISL_1213178	2021-02-01	2021-03-11	South America / Brazil / Rio Grande do Norte / Natal
EPI_ISL_1213180	2021-02-01	2021-03-11	South America / Brazil / Rio Grande do Norte / Natal
EPI_ISL_1213182	2021-02-01	2021-03-11	South America / Brazil / Rio Grande do Norte / Natal
EPI_ISL_1213183	2021-01-29	2021-03-11	South America / Brazil / Rio Grande do Norte / Natal
EPI_ISL_1213185	2021-01-28	2021-03-11	South America / Brazil / Rio Grande do Norte / Natal
EPI_ISL_1213187	2021-01-28	2021-03-11	South America / Brazil / Rio Grande do Norte / Natal
EPI_ISL_1213189	2021-01-27	2021-03-11	South America / Brazil / Paraiba / Conde
EPI_ISL_1213190	2021-01-26	2021-03-11	South America / Brazil / Amazonas / Manaus
EPI_ISL_1213192	2021-01-26	2021-03-11	South America / Brazil / Rio Grande do Norte / Natal
EPI_ISL_1213194	2021-01-26	2021-03-11	South America / Brazil / Rio Grande do Norte / Natal
EPI_ISL_1213196	2021-01-26	2021-03-11	South America / Brazil / Rio Grande do Norte / Natal
EPI_ISL_1213197	2021-01-26	2021-03-11	South America / Brazil / Rio Grande do Norte / Natal
EPI_ISL_1213199	2021-01-26	2021-03-11	South America / Brazil / Rio Grande do Norte / Natal
EPI_ISL_1213201	2021-01-21	2021-03-11	South America / Brazil / Paraiba / Joao pessoa
EPI_ISL_1213202	2021-01-18	2021-03-11	South America / Brazil / Amazonas / Manaus
EPI_ISL_1213204	2021-01-18	2021-03-11	South America / Brazil / Amazonas / Manaus
EPI_ISL_1213206	2021-01-18	2021-03-11	South America / Brazil / Amazonas / Manaus
EPI_ISL_1213207	2021-01-11	2021-03-11	South America / Brazil / Paraiba / Inga
EPI_ISL_1219021	2021-02-24	2021-03-11	South America / Brazil / Sao Paulo / Sao Paulo
EPI_ISL_1219025	2021-02-02	2021-03-11	South America / Brazil / Sao Paulo / Guapiara
EPI_ISL_1219029	2021-01-23	2021-03-11	South America / Brazil / Sao Paulo / Guarulhos
EPI_ISL_1219030	2021-01-23	2021-03-11	South America / Brazil / Sao Paulo / Guarulhos
EPI_ISL_1219033	2021-01-22	2021-03-11	South America / Brazil / Sao Paulo / Guarulhos
EPI_ISL_1219036	2021-01-21	2021-03-11	South America / Brazil / Sao Paulo / Guarulhos
EPI_ISL_1219133	2021-01-26	2021-03-11	South America / Brazil / Parana / Curitiba
EPI_ISL_1219134	2021-01-27	2021-03-11	South America / Brazil / Alagoas / Maceio
EPI_ISL_1219135	2021-01-27	2021-03-11	South America / Brazil / Alagoas / Maceio
EPI_ISL_1219136	2021-02-15	2021-03-11	South America / Brazil / Bahia / Salvador
EPI_ISL_1239012	2021-01-26	2021-03-13	South America / Brazil / Amazonas / Manaus
EPI_ISL_1239111	2021-02-13	2021-03-14	South America / Brazil / Rio de Janeiro / Petropolis

EPI_ISL_1239119	2021-01-26	2021-03-14	South America / Brazil / Espirito Santo / Lorena
EPI_ISL_1239137	2021-03-01	2021-03-14	South America / Brazil / Minas Gerais / Monte Alegre de Minas
EPI_ISL_1239138	2021-03-02	2021-03-14	South America / Brazil / Minas Gerais / Montes Claros
EPI_ISL_1261683	2021-01-19	2021-03-16	South America / Brazil / Amazonas
EPI_ISL_1261684	2021-02-15	2021-03-16	South America / Brazil / Ceara
EPI_ISL_1261685	2021-01-20	2021-03-16	South America / Brazil / Amazonas
EPI_ISL_1261686	2021-01-31	2021-03-16	South America / Brazil / Amapa
EPI_ISL_1261687	2021-02-15	2021-03-16	South America / Brazil / Roraima
EPI_ISL_1261688	2021-02-15	2021-03-16	South America / Brazil / Amapa
EPI_ISL_1261689	2021-02-15	2021-03-16	South America / Brazil / Amapa
EPI_ISL_1261690	2021-01-11	2021-03-16	South America / Brazil / Amazonas
EPI_ISL_1261691	2021-02-11	2021-03-16	South America / Brazil / Para
EPI_ISL_1261692	2021-02-08	2021-03-16	South America / Brazil / Amapa
EPI_ISL_1261693	2021-02-15	2021-03-16	South America / Brazil / Ceara
EPI_ISL_1261694	2021-01-12	2021-03-16	South America / Brazil / Amazonas
EPI_ISL_1262913	2021-02-21	2021-03-16	South America / French Guiana / Cayenne
EPI_ISL_1289960	2021-01-11	2021-03-18	South America / Brazil / Sao Paulo / Ribeirao Preto
EPI_ISL_1293053	2021-01-18	2021-03-19	South America / Brazil / Rondonia / Porto Velho
EPI_ISL_1293054	2021-01-18	2021-03-19	South America / Brazil / Rondonia / Porto Velho
EPI_ISL_1293055	2021-01-18	2021-03-19	South America / Brazil / Rondonia / Porto Velho
EPI_ISL_1293059	2021-02-02	2021-03-19	South America / Brazil / Sao Paulo / Guapiara
EPI_ISL_1293063	2021-02-06	2021-03-19	South America / Brazil / Sao Paulo / Salto
EPI_ISL_1293067	2021-02-08	2021-03-19	South America / Brazil / Sao Paulo / Guapiara
EPI_ISL_1293075	2021-02-03	2021-03-19	South America / Brazil / Sao Paulo / Sorocaba
EPI_ISL_1293077	2021-02-03	2021-03-19	South America / Brazil / Sao Paulo / Tiete
EPI_ISL_1293080	2021-02-01	2021-03-19	South America / Brazil / Sao Paulo / Porto Feliz
EPI_ISL_1303502	2021-01-19	2021-03-21	South America / Brazil / Rondonia / Porto Velho
EPI_ISL_1303503	2021-01-18	2021-03-21	South America / Brazil / Rondonia / Porto Velho
EPI_ISL_1303506	2021-01-22	2021-03-21	South America / Brazil / Distrito Federal / Planaltina
EPI_ISL_1303509	2021-02-01	2021-03-21	South America / Brazil / Tocantins / Palmas
EPI_ISL_1303512	2021-01-25	2021-03-21	South America / Brazil / Goias / Goiania
EPI_ISL_1303513	2021-01-13	2021-03-21	South America / Brazil / Goias / Turvania
EPI_ISL_1303514	2021-01-19	2021-03-21	South America / Brazil / Goias / Mangueira
EPI_ISL_1303515	2021-01-13	2021-03-21	South America / Brazil / Goias / Britania
EPI_ISL_1303517	2021-02-05	2021-03-21	South America / Brazil / Goias / Jaragua
EPI_ISL_1303520	2021-02-10	2021-03-21	South America / Brazil / Sao Paulo / Meridiano
EPI_ISL_1303522	2021-02-12	2021-03-21	South America / Brazil / Sao Paulo / Votuporanga

EPI_ISL_1303525	2021-02-16	2021-03-21	South America / Brazil / Sao Paulo / Ipigua
EPI_ISL_1303529	2021-02-12	2021-03-21	South America / Brazil / Sao Paulo / Sao Jose do Rio Preto
EPI_ISL_1303536	2021-02-15	2021-03-21	South America / Brazil / Sao Paulo / Sao Paulo
EPI_ISL_1303537	2021-02-15	2021-03-21	South America / Brazil / Sao Paulo / Sao Paulo
EPI_ISL_1303539	2021-02-15	2021-03-21	South America / Brazil / Sao Paulo / Sao Paulo
EPI_ISL_1303541	2021-02-15	2021-03-21	South America / Brazil / Sao Paulo / Sao Paulo
EPI_ISL_1303542	2021-02-15	2021-03-21	South America / Brazil / Sao Paulo / Ceario Lange
EPI_ISL_1303543	2021-02-15	2021-03-21	South America / Brazil / Sao Paulo / Sao Paulo
EPI_ISL_1303545	2021-02-15	2021-03-21	South America / Brazil / Sao Paulo / Maua
EPI_ISL_1303546	2021-02-15	2021-03-21	South America / Brazil / Sao Paulo / Sao Paulo
EPI_ISL_1303547	2021-02-15	2021-03-21	South America / Brazil / Sao Paulo / Diadema
EPI_ISL_1303548	2021-02-15	2021-03-21	South America / Brazil / Sao Paulo / Sao Paulo
EPI_ISL_1303549	2021-02-16	2021-03-21	South America / Brazil / Sao Paulo / Sao Paulo
EPI_ISL_1321468	2021-01-28	2021-03-23	South America / Chile / Maule / San Clemente
EPI_ISL_1321469	2021-02-25	2021-03-23	South America / Chile / Maule / Talca
EPI_ISL_1321470	2021-02-24	2021-03-23	South America / Chile / Maule / Molina
EPI_ISL_1321471	2021-02-28	2021-03-23	South America / Chile / Valparaiso / Valparaiso
EPI_ISL_1321472	2021-03-10	2021-03-23	South America / Chile / Region Metropolitana de Santiago / La Pintana
EPI_ISL_1321473	2021-03-11	2021-03-23	South America / Chile / Region Metropolitana de Santiago / La Granja
EPI_ISL_1358285	2021-02-24	2021-03-25	South America / Brazil / Sao Paulo / Sao Paulo
EPI_ISL_1358286	2021-02-24	2021-03-25	South America / Brazil / Sao Paulo / Sao Paulo
EPI_ISL_1358287	2021-03-07	2021-03-25	South America / Brazil / Sao Paulo / Sao Paulo
EPI_ISL_1358288	2021-03-04	2021-03-25	South America / Brazil / Sao Paulo / Aracatuba
EPI_ISL_1358289	2021-03-04	2021-03-25	South America / Brazil / Sao Paulo / Aracatuba
EPI_ISL_1358290	2021-03-04	2021-03-25	South America / Brazil / Sao Paulo / Aracatuba
EPI_ISL_1358292	2021-02-12	2021-03-25	South America / Brazil / Sao Paulo / Diadema
EPI_ISL_1358293	2021-02-11	2021-03-25	South America / Brazil / Sao Paulo / Diadema
EPI_ISL_1358300	2021-02-22	2021-03-25	South America / Brazil / Tocantins / Gurupi
EPI_ISL_1358301	2021-02-22	2021-03-25	South America / Brazil / Tocantins / Palmas
EPI_ISL_1358304	2021-02-10	2021-03-25	South America / Brazil / Mato Grosso do Sul / Campo Grande
EPI_ISL_1358318	2021-02-27	2021-03-25	South America / Brazil / Sao Paulo / Sao Paulo
EPI_ISL_1358319	2021-02-27	2021-03-25	South America / Brazil / Sao Paulo / Sao Paulo
EPI_ISL_1358320	2021-02-26	2021-03-25	South America / Brazil / Sao Paulo / Sao Paulo
EPI_ISL_1358321	2021-02-16	2021-03-25	South America / Brazil / Sao Paulo / Diadema
EPI_ISL_1365747	2021-03-12	2021-03-26	South America / Brazil / Sao Paulo / Sao Paulo
EPI_ISL_1381045	2021-02-11	2021-03-28	South America / Brazil / Sao Paulo / Diadema
EPI_ISL_1381047	2021-02-10	2021-03-28	South America / Brazil / Sao Paulo / Diadema

EPI_ISL_1381048	2021-02-10	2021-03-28	South America / Brazil / Sao Paulo / Diadema
EPI_ISL_1381050	2021-02-11	2021-03-28	South America / Brazil / Sao Paulo / Maua
EPI_ISL_1381052	2021-02-11	2021-03-28	South America / Brazil / Sao Paulo / Maua
EPI_ISL_1381055	2021-02-11	2021-03-28	South America / Brazil / Sao Paulo / Maua
EPI_ISL_1381056	2021-02-11	2021-03-28	South America / Brazil / Sao Paulo / Maua
EPI_ISL_1381057	2021-02-11	2021-03-28	South America / Brazil / Sao Paulo / Rio Grande da Serra
EPI_ISL_1381059	2021-02-11	2021-03-28	South America / Brazil / Sao Paulo / Santo Andre
EPI_ISL_1381060	2021-02-10	2021-03-28	South America / Brazil / Sao Paulo / Sao Bernardo do Campo
EPI_ISL_1381061	2021-02-10	2021-03-28	South America / Brazil / Sao Paulo / Sao Bernardo do Campo
EPI_ISL_1381062	2021-02-10	2021-03-28	South America / Brazil / Sao Paulo / Sao Bernardo do Campo
EPI_ISL_1381063	2021-02-10	2021-03-28	South America / Brazil / Sao Paulo / Sao Bernardo do Campo
EPI_ISL_1381065	2021-02-10	2021-03-28	South America / Brazil / Sao Paulo / Sao Bernardo do Campo
EPI_ISL_1381068	2021-03-02	2021-03-28	South America / Brazil / Sao Paulo / Sao Paulo
EPI_ISL_1381069	2021-03-02	2021-03-28	South America / Brazil / Sao Paulo / Sao Paulo
EPI_ISL_1381070	2021-03-12	2021-03-28	South America / Brazil / Sao Paulo / Sao Paulo
EPI_ISL_1381071	2021-03-12	2021-03-28	South America / Brazil / Sao Paulo / Sao Paulo
EPI_ISL_1381214	2021-02-26	2021-03-28	South America / French Guiana / Cayenne
EPI_ISL_1381216	2021-03-01	2021-03-28	South America / French Guiana / Cayenne
EPI_ISL_1381217	2021-03-03	2021-03-28	South America / French Guiana / Cayenne
EPI_ISL_1381222	2021-03-01	2021-03-28	South America / French Guiana / Cayenne
EPI_ISL_1402431	2021-01-07	2021-03-30	South America / Brazil / Amazonas / Manaus
EPI_ISL_1443196	2020-12-28	2021-04-01	South America / Brazil / Bahia / Salvador
EPI_ISL_1443197	2020-12-28	2021-04-01	South America / Brazil / Bahia / Salvador
EPI_ISL_1443198	2020-12-28	2021-04-01	South America / Brazil / Bahia / Salvador
EPI_ISL_1464627	2021-03-09	2021-04-02	South America / Brazil / Sao Paulo / Sao Paulo
EPI_ISL_1464628	2021-03-11	2021-04-02	South America / Brazil / Sao Paulo / Sao Paulo
EPI_ISL_1464630	2021-03-02	2021-04-02	South America / Brazil / Sao Paulo / Sao Paulo
EPI_ISL_1464631	2021-03-02	2021-04-02	South America / Brazil / Sao Paulo / Sao Paulo
EPI_ISL_1464632	2021-03-15	2021-04-02	South America / Brazil / Sao Paulo / Sao Paulo
EPI_ISL_1464633	2021-03-15	2021-04-02	South America / Brazil / Sao Paulo / Sao Paulo
EPI_ISL_1464634	2021-03-14	2021-04-02	South America / Brazil / Sao Paulo / Sao Paulo
EPI_ISL_1464635	2021-03-13	2021-04-02	South America / Brazil / Sao Paulo / Sao Paulo
EPI_ISL_1464636	2021-03-12	2021-04-02	South America / Brazil / Sao Paulo / Sao Paulo
EPI_ISL_1464637	2021-03-12	2021-04-02	South America / Brazil / Sao Paulo / Sao Paulo
EPI_ISL_1464638	2021-03-12	2021-04-02	South America / Brazil / Sao Paulo / Sao Paulo
EPI_ISL_1464639	2021-03-11	2021-04-02	South America / Brazil / Sao Paulo / Sao Paulo
EPI_ISL_1464640	2021-03-11	2021-04-02	South America / Brazil / Sao Paulo / Sao Paulo

EPI_ISL_1465196	2021-02-19	2021-04-02	South America / Brazil / Maranhao / Sao Luis
EPI_ISL_1465198	2021-02-18	2021-04-02	South America / Brazil / Maranhao / Timon
EPI_ISL_1465199	2021-02-12	2021-04-02	South America / Brazil / Maranhao / Sao Jose de Ribamar
EPI_ISL_1465201	2021-02-12	2021-04-02	South America / Brazil / Maranhao / Sao Luis
EPI_ISL_1465202	2021-02-11	2021-04-02	South America / Brazil / Maranhao / Sao Luis
EPI_ISL_1465203	2021-02-09	2021-04-02	South America / Brazil / Maranhao / Sao Luis
EPI_ISL_1465205	2021-02-08	2021-04-02	South America / Brazil / Maranhao / Sao Luis
EPI_ISL_1465206	2021-02-07	2021-04-02	South America / Brazil / Maranhao / Imperatriz
EPI_ISL_1465208	2021-02-07	2021-04-02	South America / Brazil / Maranhao / Sao Luis
EPI_ISL_1465209	2021-02-07	2021-04-02	South America / Brazil / Maranhao / Sao Luis
EPI_ISL_1465210	2021-02-06	2021-04-02	South America / Brazil / Maranhao / Sao Luis
EPI_ISL_1465212	2021-02-05	2021-04-02	South America / Brazil / Maranhao / Sao Luis
EPI_ISL_1465213	2021-02-04	2021-04-02	South America / Brazil / Maranhao / Sao Jose de Ribamar
EPI_ISL_1465215	2021-02-03	2021-04-02	South America / Brazil / Maranhao / Sao Luis
EPI_ISL_1465216	2021-02-01	2021-04-02	South America / Brazil / Maranhao / Sao Luis
EPI_ISL_1465217	2021-01-30	2021-04-02	South America / Brazil / Maranhao / Sao Luis
EPI_ISL_1465219	2021-01-23	2021-04-02	South America / Brazil / Maranhao / Sao Luis
EPI_ISL_1465220	2021-01-23	2021-04-02	South America / Brazil / Parana / Maringa
EPI_ISL_1465221	2021-01-19	2021-04-02	South America / Brazil / Maranhao / Sao Luis
EPI_ISL_1465222	2021-01-18	2021-04-02	South America / Brazil / Maranhao / Caxias
EPI_ISL_1468413	2021-03-16	2021-04-03	South America / Brazil / Goias / Cidade Ocidental
EPI_ISL_1468414	2021-03-16	2021-04-03	South America / Brazil / Goias / Goiania
EPI_ISL_1468415	2021-03-16	2021-04-03	South America / Brazil / Goias / Goiania
EPI_ISL_1468416	2021-02-22	2021-04-03	South America / Brazil / Sao Paulo / Andradina
EPI_ISL_1468417	2021-02-02	2021-04-03	South America / Brazil / Sao Paulo / Aracatuba
EPI_ISL_1468418	2021-01-11	2021-04-03	South America / Brazil / Sao Paulo / Birigui
EPI_ISL_1468419	2021-02-24	2021-04-03	South America / Brazil / Sao Paulo / Aracatuba
EPI_ISL_1468420	2021-02-22	2021-04-03	South America / Brazil / Sao Paulo / Birigui
EPI_ISL_1468421	2021-02-22	2021-04-03	South America / Brazil / Sao Paulo / Birigui
EPI_ISL_1468422	2021-02-17	2021-04-03	South America / Brazil / Sao Paulo / Avanhadava
EPI_ISL_1468423	2021-02-17	2021-04-03	South America / Brazil / Sao Paulo / Avanhadava
EPI_ISL_1468424	2021-02-22	2021-04-03	South America / Brazil / Sao Paulo / Aracatuba
EPI_ISL_1468425	2021-02-16	2021-04-03	South America / Brazil / Sao Paulo / Birigui
EPI_ISL_1468426	2021-02-18	2021-04-03	South America / Brazil / Sao Paulo / Matao
EPI_ISL_1468427	2021-02-09	2021-04-03	South America / Brazil / Sao Paulo / Matao
EPI_ISL_1468428	2021-01-31	2021-04-03	South America / Brazil / Sao Paulo / Taguaritinga
EPI_ISL_1468429	2021-02-23	2021-04-03	South America / Brazil / Sao Paulo / Matao

EPI_ISL_1468430	2021-02-03	2021-04-03	South America / Brazil / Sao Paulo / Matao
EPI_ISL_1470421	2021-03-08	2021-04-05	South America / Chile / Ñuble / Chillan
EPI_ISL_1470429	2021-03-15	2021-04-05	South America / Chile / Tarapaca / Iquique
EPI_ISL_1470430	2021-03-15	2021-04-05	South America / Chile / Tarapaca / Iquique
EPI_ISL_1470436	2021-03-17	2021-04-05	South America / Chile / Region Metropolitana de Santiago / Melipilla
EPI_ISL_1470437	2021-03-17	2021-04-05	South America / Chile / Region Metropolitana de Santiago / Talagante
EPI_ISL_1470439	2021-03-17	2021-04-05	South America / Chile / Region Metropolitana de Santiago / Talagante
EPI_ISL_1470440	2021-03-17	2021-04-05	South America / Chile / Region Metropolitana de Santiago / Melipilla
EPI_ISL_1470442	2021-03-17	2021-04-05	South America / Chile / Region Metropolitana de Santiago / Melipilla
EPI_ISL_1470451	2021-03-22	2021-04-05	South America / Chile / Region Metropolitana de Santiago / San Bernardo
EPI_ISL_1470452	2021-03-22	2021-04-05	South America / Chile / Region Metropolitana de Santiago / San Bernardo
EPI_ISL_1470454	2021-03-22	2021-04-05	South America / Chile / Region Metropolitana de Santiago / Las Condes
EPI_ISL_1470457	2021-03-21	2021-04-05	South America / Chile / Region Metropolitana de Santiago / Huechuraba
EPI_ISL_1470463	2021-03-24	2021-04-05	South America / Chile / Maule / Talca
EPI_ISL_1470465	2021-03-24	2021-04-05	South America / Chile / Maule / Talca
EPI_ISL_1470477	2021-03-23	2021-04-05	South America / Chile / Los Lagos / Puerto Montt
EPI_ISL_1470478	2021-03-23	2021-04-05	South America / Chile / Los Lagos / Puerto Montt
EPI_ISL_1470491	2021-03-12	2021-04-05	South America / Chile / Region Metropolitana de Santiago / Puente Alto
EPI_ISL_1470497	2021-03-15	2021-04-05	South America / Chile / Region Metropolitana de Santiago / San Ramon
EPI_ISL_1470501	2021-03-16	2021-04-05	South America / Chile / Region Metropolitana de Santiago / Puente Alto
EPI_ISL_1470506	2021-03-17	2021-04-05	South America / Chile / Region Metropolitana de Santiago / San Ramon
EPI_ISL_1470508	2021-03-18	2021-04-05	South America / Chile / Region Metropolitana de Santiago / Puente Alto
EPI_ISL_1470517	2021-03-22	2021-04-05	South America / Chile / Region Metropolitana de Santiago / San Ramon
EPI_ISL_1470522	2021-03-24	2021-04-05	South America / Chile / Region Metropolitana de Santiago / La Pintana
EPI_ISL_1470523	2021-03-24	2021-04-05	South America / Chile / Region Metropolitana de Santiago / La Pintana
EPI_ISL_1470531	2021-03-28	2021-04-05	South America / Chile / Maule / Molina
EPI_ISL_1470534	2021-03-28	2021-04-05	South America / Chile / Maule / Molina
EPI_ISL_1470542	2021-03-26	2021-04-05	South America / Chile / Los Lagos / Puerto Montt
EPI_ISL_1470548	2021-03-30	2021-04-05	South America / Chile / Tarapaca / Iquique
EPI_ISL_1470549	2021-03-28	2021-04-05	South America / Chile / Tarapaca / Iquique
EPI_ISL_1470550	2021-03-27	2021-04-05	South America / Chile / Tarapaca / Iquique
EPI_ISL_1470551	2021-03-28	2021-04-05	South America / Chile / Tarapaca / Iquique
EPI_ISL_1470552	2021-03-28	2021-04-05	South America / Chile / Tarapaca / Iquique
EPI_ISL_1470554	2021-03-29	2021-04-05	South America / Chile / Tarapaca / Iquique
EPI_ISL_1470558	2021-03-24	2021-04-05	South America / Chile / Region Metropolitana de Santiago / Pudahuel
EPI_ISL_1493573	2021-03-13	2021-04-06	South America / Brazil / Goias / Rio Verde
EPI_ISL_1493574	2021-03-13	2021-04-06	South America / Brazil / Goias / Goiania

EPI_ISL_1493575	2021-02-28	2021-04-06	South America / Brazil / Goias / Simao
EPI_ISL_1493576	2021-02-27	2021-04-06	South America / Brazil / Goias / Goiania
EPI_ISL_1493577	2021-02-27	2021-04-06	South America / Brazil / Goias / Trindade
EPI_ISL_1493578	2021-02-26	2021-04-06	South America / Brazil / Rondonia / Porto Velho
EPI_ISL_1493579	2021-02-25	2021-04-06	South America / Brazil / Rondonia / Porto Velho
EPI_ISL_1493580	2021-02-09	2021-04-06	South America / Brazil / Sao Paulo / Orlandia
EPI_ISL_1493581	2021-02-07	2021-04-06	South America / Brazil / Sao Paulo / Taguaritinga
EPI_ISL_1493582	2021-01-31	2021-04-06	South America / Brazil / Sao Paulo / Orlandia
EPI_ISL_1494923	2021-02-23	2021-04-07	South America / Brazil / Sao Paulo / Ituverava
EPI_ISL_1494924	2021-02-09	2021-04-07	South America / Brazil / Rondonia / Porto Velho
EPI_ISL_1498380	2021-02-17	2021-04-07	South America / Brazil / Sao Paulo / Sao Paulo
EPI_ISL_1498916	2021-02-17	2021-04-07	South America / Brazil / Sao Paulo / Sao Paulo
EPI_ISL_1498917	2021-02-01	2021-04-07	South America / Brazil / Sao Paulo / Mirandopolis
EPI_ISL_1499105	2021-02-15	2021-04-07	South America / Brazil / Sao Paulo / Sao Paulo
EPI_ISL_1509639	2021-02-25	2021-04-08	South America / Brazil / Sao Paulo / Auriflama
EPI_ISL_1509720	2021-02-16	2021-04-08	South America / Brazil / Sao Paulo / Auriflama
EPI_ISL_1511643	2021-01-29	2021-04-08	South America / Brazil / Sao Paulo
EPI_ISL_1520108	2021-03-02	2021-04-09	South America / Brazil / Rondonia / Porto Velho
EPI_ISL_1520109	2021-03-03	2021-04-09	South America / Brazil / Rondonia / Porto Velho
EPI_ISL_1520123	2021-02-19	2021-04-09	South America / Brazil / Sao Paulo / Espirito Santo do Pinhal
EPI_ISL_1520129	2021-02-19	2021-04-09	South America / Brazil / Sao Paulo / Mococa
EPI_ISL_1520130	2021-02-19	2021-04-09	South America / Brazil / Sao Paulo / Mococa
EPI_ISL_1520131	2021-02-19	2021-04-09	South America / Brazil / Sao Paulo / Mococa
EPI_ISL_1520136	2021-02-19	2021-04-09	South America / Brazil / Sao Paulo / Mococa
EPI_ISL_1521321	2021-02-23	2021-04-09	South America / Suriname / Suriname
EPI_ISL_1521322	2021-03-22	2021-04-09	South America / Suriname / Suriname
EPI_ISL_1521323	2021-03-20	2021-04-09	South America / Suriname / Suriname
EPI_ISL_1521324	2021-03-01	2021-04-09	South America / Suriname / Suriname
EPI_ISL_1521325	2021-03-05	2021-04-09	South America / Suriname / Suriname
EPI_ISL_1521326	2021-02-22	2021-04-09	South America / Suriname / Suriname
EPI_ISL_1521327	2021-03-23	2021-04-09	South America / Suriname / Suriname
EPI_ISL_1521328	2021-03-23	2021-04-09	South America / Suriname / Suriname
EPI_ISL_1533609	2021-02-09	2021-04-10	South America / Brazil / Amazonas / Manaus
EPI_ISL_1533689	2021-02-19	2021-04-10	South America / Brazil / Sao Paulo / Mococa
EPI_ISL_1533690	2021-02-19	2021-04-10	South America / Brazil / Sao Paulo / Mococa
EPI_ISL_1533695	2021-02-11	2021-04-10	South America / Brazil / Sao Paulo / Campinas
EPI_ISL_1533696	2021-01-28	2021-04-10	South America / Brazil / Sao Paulo / Sao Paulo

EPI_ISL_1533699	2021-02-10	2021-04-10	South America / Brazil / Sao Paulo / Biritiba-Mirim
EPI_ISL_1533701	2021-02-15	2021-04-10	South America / Brazil / Sao Paulo / Sao Paulo
EPI_ISL_1533702	2021-02-16	2021-04-10	South America / Brazil / Sao Paulo / Sao Paulo
EPI_ISL_1533703	2021-02-20	2021-04-10	South America / Brazil / Sao Paulo / Campinas
EPI_ISL_1533704	2021-02-20	2021-04-10	South America / Brazil / Sao Paulo / Atibaia
EPI_ISL_1533706	2021-02-23	2021-04-10	South America / Brazil / Sao Paulo / Sao Paulo
EPI_ISL_1533707	2021-02-21	2021-04-10	South America / Brazil / Sao Paulo / Sao Paulo
EPI_ISL_1533709	2021-03-02	2021-04-10	South America / Brazil / Sao Paulo / Sao Paulo
EPI_ISL_1533710	2021-03-02	2021-04-10	South America / Brazil / Sao Paulo / Sao Paulo
EPI_ISL_1533711	2021-02-24	2021-04-10	South America / Brazil / Sao Paulo / Sao Paulo
EPI_ISL_1533712	2021-03-09	2021-04-10	South America / Brazil / Sao Paulo / Sao Paulo
EPI_ISL_1533713	2021-03-08	2021-04-10	South America / Brazil / Sao Paulo / Hortolandia
EPI_ISL_1533714	2021-03-06	2021-04-10	South America / Brazil / Sao Paulo / Osasco
EPI_ISL_1533715	2021-03-11	2021-04-10	South America / Brazil / Sao Paulo / Aracatuba
EPI_ISL_1533716	2021-03-10	2021-04-10	South America / Brazil / Sao Paulo / Campo Limpo Paulista
EPI_ISL_1533717	2021-03-07	2021-04-10	South America / Brazil / Sao Paulo / Hortolandia
EPI_ISL_1533718	2021-03-07	2021-04-10	South America / Brazil / Sao Paulo / Guarulhos
EPI_ISL_1533719	2021-03-07	2021-04-10	South America / Brazil / Sao Paulo / Holambra
EPI_ISL_1533720	2021-03-06	2021-04-10	South America / Brazil / Sao Paulo / Penapolis
EPI_ISL_1533722	2021-03-09	2021-04-10	South America / Brazil / Sao Paulo / Piracaia
EPI_ISL_1533723	2021-03-08	2021-04-10	South America / Brazil / Sao Paulo / Itaquaquecetuba
EPI_ISL_1533725	2021-03-03	2021-04-10	South America / Brazil / Sao Paulo / Guarulhos
EPI_ISL_1533726	2021-03-05	2021-04-10	South America / Brazil / Sao Paulo / Sao Paulo
EPI_ISL_1533727	2021-03-13	2021-04-10	South America / Brazil / Sao Paulo / Sao Paulo
EPI_ISL_1533992	2021-01-27	2021-04-10	South America / Brazil / Santa Catarina / Florianopolis
EPI_ISL_1533993	2021-01-28	2021-04-10	South America / Brazil / Santa Catarina / Palhoca
EPI_ISL_1533994	2021-01-28	2021-04-10	South America / Brazil / Santa Catarina / Palhoca
EPI_ISL_1533996	2021-02-01	2021-04-10	South America / Brazil / Santa Catarina / Sao Jose
EPI_ISL_1533999	2021-02-18	2021-04-10	South America / Brazil / Parana / Londrina
EPI_ISL_1534000	2021-02-19	2021-04-10	South America / Brazil / Parana / Londrina
EPI_ISL_1534001	2021-02-19	2021-04-10	South America / Brazil / Parana / Londrina
EPI_ISL_1534002	2021-02-23	2021-04-10	South America / Brazil / Santa Catarina / Joinville
EPI_ISL_1534003	2021-02-23	2021-04-10	South America / Brazil / Santa Catarina / Lages
EPI_ISL_1534004	2021-02-23	2021-04-10	South America / Brazil / Sergipe / Barra dos Coqueiros
EPI_ISL_1534007	2021-02-26	2021-04-10	South America / Brazil / Santa Catarina / Balneario Arroio do Silva
EPI_ISL_1534008	2021-02-26	2021-04-10	South America / Brazil / Santa Catarina / Joinville
EPI_ISL_1534009	2021-02-26	2021-04-10	South America / Brazil / Santa Catarina / Joinville

EPI_ISL_1534010	2021-02-26	2021-04-10	South America / Brazil / Santa Catarina / Joinville
EPI_ISL_1534011	2021-03-11	2021-04-10	South America / Brazil / Rio de Janeiro / Niteroi
EPI_ISL_1534012	2021-03-13	2021-04-10	South America / Brazil / Rio de Janeiro / Paraiba do Sul
EPI_ISL_1534013	2021-03-15	2021-04-10	South America / Brazil / Rio Grande do Sul / Porto Xavier
EPI_ISL_1534014	2021-03-16	2021-04-10	South America / Brazil / Rio de Janeiro / Rio de Janeiro
EPI_ISL_1534015	2021-03-22	2021-04-10	South America / Brazil / Rio de Janeiro / Rio de Janeiro
EPI_ISL_1534016	2021-03-23	2021-04-10	South America / Brazil / Rio de Janeiro / Rio de Janeiro
EPI_ISL_1534544	2021-03-24	2021-04-11	South America / Chile / Region Metropolitana de Santiago / La Granja
EPI_ISL_1534546	2021-03-18	2021-04-11	South America / Chile / Region Metropolitana de Santiago / Puente Alto
EPI_ISL_1534547	2021-03-17	2021-04-11	South America / Chile / Region Metropolitana de Santiago / Puente Alto
EPI_ISL_1534555	2021-03-17	2021-04-11	South America / Chile / Region Metropolitana de Santiago / San Jose De Maipo
EPI_ISL_1534556	2021-03-17	2021-04-11	South America / Chile / Region Metropolitana de Santiago / San Jose De Maipo
EPI_ISL_1534563	2021-03-12	2021-04-11	South America / Chile / Region Metropolitana de Santiago / San Jose De Maipo
EPI_ISL_1534567	2021-03-26	2021-04-11	South America / Chile / Region Metropolitana de Santiago / La Granja
EPI_ISL_1534570	2021-03-27	2021-04-11	South America / Chile / Region Metropolitana de Santiago / La Pintana
EPI_ISL_1534572	2021-03-27	2021-04-11	South America / Chile / Region Metropolitana de Santiago / San Ramon
EPI_ISL_1534575	2021-03-27	2021-04-11	South America / Chile / Region Metropolitana de Santiago / San Ramon
EPI_ISL_1534578	2021-03-27	2021-04-11	South America / Chile / Region Metropolitana de Santiago / Puente Alto
EPI_ISL_1534581	2021-03-28	2021-04-11	South America / Chile / Region Metropolitana de Santiago / La Granja
EPI_ISL_1534589	2021-03-20	2021-04-11	South America / Chile / Region Metropolitana de Santiago / La Granja
EPI_ISL_1534590	2021-03-24	2021-04-11	South America / Chile / Region Metropolitana de Santiago / La Pintana
EPI_ISL_1534593	2021-03-29	2021-04-11	South America / Chile / Region Metropolitana de Santiago / Santiago
EPI_ISL_1534596	2021-03-30	2021-04-11	South America / Chile / Region Metropolitana de Santiago / Pudahuel
EPI_ISL_1534601	2021-03-30	2021-04-11	South America / Chile / Region Metropolitana de Santiago / Santiago
EPI_ISL_1534602	2021-03-29	2021-04-11	South America / Chile / Tarapaca / Iquique
EPI_ISL_1534603	2021-03-30	2021-04-11	South America / Chile / Tarapaca / Iquique
EPI_ISL_1534604	2021-03-30	2021-04-11	South America / Chile / Tarapaca / Iquique
EPI_ISL_1534605	2021-03-28	2021-04-11	South America / Chile / Valparaiso / Valparaiso
EPI_ISL_1534606	2021-03-29	2021-04-11	South America / Chile / Valparaiso / Valparaiso
EPI_ISL_1540997	2021-03-14	2021-04-12	South America / Chile / Region Metropolitana de Santiago / San Jose De Maipo
EPI_ISL_1541006	2021-03-15	2021-04-12	South America / Chile / Region Metropolitana de Santiago / La Granja
EPI_ISL_1541007	2021-03-15	2021-04-12	South America / Chile / Region Metropolitana de Santiago / La Granja
EPI_ISL_1541015	2021-03-29	2021-04-12	South America / Chile / La Araucania / Temuco
EPI_ISL_1583672	2021-03-02	2021-04-14	South America / Brazil / Bahia
EPI_ISL_1583673	2021-03-03	2021-04-14	South America / Brazil / Bahia
EPI_ISL_1583674	2021-02-08	2021-04-14	South America / Brazil / Bahia
EPI_ISL_1583675	2021-03-02	2021-04-14	South America / Brazil / Bahia

EPI_ISL_1583676	2021-03-05	2021-04-14	South America / Brazil / Bahia
EPI_ISL_1583677	2021-02-06	2021-04-14	South America / Brazil / Bahia
EPI_ISL_1583679	2021-03-04	2021-04-14	South America / Brazil / Bahia
EPI_ISL_1583680	2021-02-19	2021-04-14	South America / Brazil / Bahia
EPI_ISL_1583681	2021-03-02	2021-04-14	South America / Brazil / Bahia
EPI_ISL_1583682	2021-02-08	2021-04-14	South America / Brazil / Bahia
EPI_ISL_1583683	2021-02-12	2021-04-14	South America / Brazil / Bahia
EPI_ISL_1583694	2021-03-12	2021-04-14	South America / Brazil / Bahia
EPI_ISL_1583697	2021-02-23	2021-04-14	South America / Brazil / Bahia
EPI_ISL_1583700	2021-02-12	2021-04-14	South America / Brazil / Bahia
EPI_ISL_1583719	2021-02-23	2021-04-14	South America / Brazil / Bahia
EPI_ISL_1583722	2021-02-23	2021-04-14	South America / Brazil / Bahia
EPI_ISL_1583725	2021-03-01	2021-04-14	South America / Brazil / Bahia
EPI_ISL_1583730	2021-03-05	2021-04-14	South America / Brazil / Bahia
EPI_ISL_1583733	2021-02-26	2021-04-14	South America / Brazil / Bahia
EPI_ISL_1591098	2021-02-22	2021-04-14	South America / Peru
EPI_ISL_1593463	2021-03-12	2021-04-15	South America / French Guiana / Cayenne
EPI_ISL_1593464	2021-03-15	2021-04-15	South America / French Guiana / Regina
EPI_ISL_1593466	2021-03-15	2021-04-15	South America / French Guiana / Grand Santi
EPI_ISL_1593470	2021-03-19	2021-04-15	South America / French Guiana / Cayenne
EPI_ISL_1593471	2021-03-19	2021-04-15	South America / French Guiana / Cayenne
EPI_ISL_1593980	2021-03-02	2021-04-15	South America / French Guiana / Regina
EPI_ISL_1593984	2021-03-05	2021-04-15	South America / French Guiana / Kourou
EPI_ISL_1608161	2021-02-07	2021-04-15	South America / Brazil / Bahia / Salvador
EPI_ISL_1608162	2021-02-06	2021-04-15	South America / Brazil / Bahia / Salvador
EPI_ISL_1608163	2021-02-10	2021-04-15	South America / Brazil / Bahia / Salvador
EPI_ISL_1608164	2021-02-16	2021-04-15	South America / Brazil / Bahia / Salvador
EPI_ISL_1608165	2021-02-08	2021-04-15	South America / Brazil / Bahia / Salvador
EPI_ISL_1608166	2021-02-17	2021-04-15	South America / Brazil / Bahia / Salvador
EPI_ISL_1608167	2021-02-12	2021-04-15	South America / Brazil / Bahia / Salvador
EPI_ISL_1608168	2021-02-13	2021-04-15	South America / Brazil / Bahia / Salvador
EPI_ISL_1608169	2021-02-20	2021-04-15	South America / Brazil / Bahia / Salvador
EPI_ISL_1608170	2021-02-23	2021-04-15	South America / Brazil / Bahia / Salvador
EPI_ISL_1608171	2021-02-21	2021-04-15	South America / Brazil / Bahia / Salvador
EPI_ISL_1625972	2021-03-12	2021-04-16	South America / Brazil / Sao Paulo / Sao Paulo
EPI_ISL_1625974	2021-03-15	2021-04-16	South America / Brazil / Sao Paulo / Aracatuba
EPI_ISL_1625975	2021-03-07	2021-04-16	South America / Brazil / Sao Paulo / Sumare

EPI_ISL_1625976	2021-03-08	2021-04-16	South America / Brazil / Sao Paulo / Divinolandia
EPI_ISL_1625978	2021-02-15	2021-04-16	South America / Brazil / Sao Paulo / Rio Claro
EPI_ISL_1625984	2021-02-18	2021-04-16	South America / Brazil / Sao Paulo / Araras
EPI_ISL_1625986	2021-02-18	2021-04-16	South America / Brazil / Sao Paulo / Rio Claro
EPI_ISL_1625987	2021-02-20	2021-04-16	South America / Brazil / Sao Paulo / Rio Claro
EPI_ISL_1625988	2021-02-20	2021-04-16	South America / Brazil / Sao Paulo / Rio Claro
EPI_ISL_1625989	2021-02-21	2021-04-16	South America / Brazil / Sao Paulo / Limeira
EPI_ISL_1625990	2021-02-21	2021-04-16	South America / Brazil / Sao Paulo / Leme
EPI_ISL_1625991	2021-02-23	2021-04-16	South America / Brazil / Sao Paulo / Aguas de Sao Pedro
EPI_ISL_1625992	2021-02-24	2021-04-16	South America / Brazil / Sao Paulo / Limeira
EPI_ISL_1625993	2021-02-26	2021-04-16	South America / Brazil / Sao Paulo / Leme
EPI_ISL_1625994	2021-02-26	2021-04-16	South America / Brazil / Sao Paulo / Leme
EPI_ISL_1625995	2021-02-26	2021-04-16	South America / Brazil / Sao Paulo / Rio Claro
EPI_ISL_1625997	2021-02-25	2021-04-16	South America / Brazil / Sao Paulo / Rio Claro
EPI_ISL_1625998	2021-02-25	2021-04-16	South America / Brazil / Sao Paulo / Rio Claro
EPI_ISL_1625999	2021-02-26	2021-04-16	South America / Brazil / Sao Paulo / Rio Claro
EPI_ISL_1626001	2021-02-28	2021-04-16	South America / Brazil / Sao Paulo / Rio Claro
EPI_ISL_1626002	2021-02-28	2021-04-16	South America / Brazil / Sao Paulo / Rio Claro
EPI_ISL_1626003	2021-02-28	2021-04-16	South America / Brazil / Sao Paulo / Rio Claro
EPI_ISL_1626004	2021-02-28	2021-04-16	South America / Brazil / Sao Paulo / Rio Claro
EPI_ISL_1626006	2021-02-27	2021-04-16	South America / Brazil / Sao Paulo / Rio Claro
EPI_ISL_1626606	2021-02-27	2021-04-16	South America / Brazil / Sao Paulo / Rio Claro
EPI_ISL_1626613	2021-03-26	2021-04-17	South America / Colombia / Bogota
EPI_ISL_1626615	2021-03-24	2021-04-17	South America / Colombia / Bogota
EPI_ISL_1626616	2021-03-29	2021-04-17	South America / Colombia / Bogota
EPI_ISL_1626618	2021-03-25	2021-04-17	South America / Colombia / Bogota
EPI_ISL_1628344	2021-03-14	2021-04-17	South America / Brazil / Sao Paulo / Sao Paulo
EPI_ISL_1628347	2021-03-13	2021-04-17	South America / Brazil / Sao Paulo / Registro
EPI_ISL_1628348	2021-03-12	2021-04-17	South America / Brazil / Sao Paulo / Registro
EPI_ISL_1628349	2021-03-13	2021-04-17	South America / Brazil / Sao Paulo / Registro
EPI_ISL_1628350	2021-03-13	2021-04-17	South America / Brazil / Sao Paulo / Jacupiranga
EPI_ISL_1628351	2021-03-13	2021-04-17	South America / Brazil / Sao Paulo / Registro
EPI_ISL_1628352	2021-03-13	2021-04-17	South America / Brazil / Sao Paulo / Registro
EPI_ISL_1628353	2021-03-13	2021-04-17	South America / Brazil / Sao Paulo / Registro
EPI_ISL_1628354	2021-03-14	2021-04-17	South America / Brazil / Sao Paulo / Jacupiranga
EPI_ISL_1628355	2021-03-17	2021-04-17	South America / Brazil / Sao Paulo / Cajati
EPI_ISL_1628356	2021-03-17	2021-04-17	South America / Brazil / Sao Paulo / Cajati

EPI_ISL_1628357	2021-03-17	2021-04-17	South America / Brazil / Sao Paulo / Cajati
EPI_ISL_1628358	2021-03-17	2021-04-17	South America / Brazil / Sao Paulo / Cajati
EPI_ISL_1628359	2021-03-15	2021-04-17	South America / Brazil / Sao Paulo / Sao Joao da Boa Vista
EPI_ISL_1628360	2021-03-17	2021-04-17	South America / Brazil / Sao Paulo / Pariquera Acu
EPI_ISL_1628361	2021-03-17	2021-04-17	South America / Brazil / Sao Paulo / Pedro de Toledo
EPI_ISL_1628362	2021-03-17	2021-04-17	South America / Brazil / Sao Paulo / Pariquera Acu
EPI_ISL_1628363	2021-03-11	2021-04-17	South America / Brazil / Goias / Aparecida de Goiania
EPI_ISL_1628364	2021-03-16	2021-04-17	South America / Brazil / Goias / Goiania
EPI_ISL_1628365	2021-03-17	2021-04-17	South America / Brazil / Goias / Goiania
EPI_ISL_1628366	2021-03-18	2021-04-17	South America / Brazil / Sao Paulo / Patrocinio Paulista
EPI_ISL_1628367	2021-03-18	2021-04-17	South America / Brazil / Sao Paulo / Guaira
EPI_ISL_1628368	2021-03-16	2021-04-17	South America / Brazil / Sao Paulo / Pradopolis
EPI_ISL_1628369	2021-03-10	2021-04-17	South America / Brazil / Sao Paulo / Robeirao Preto
EPI_ISL_1628370	2021-03-09	2021-04-17	South America / Brazil / Sao Paulo / Taguaritinga
EPI_ISL_1628372	2021-03-15	2021-04-17	South America / Brazil / Sao Paulo / Morro Agudo
EPI_ISL_1628373	2021-03-22	2021-04-17	South America / Brazil / Sao Paulo / Bebedouro
EPI_ISL_1628374	2021-03-05	2021-04-17	South America / Brazil / Sao Paulo / Cravinhos
EPI_ISL_1628375	2021-03-18	2021-04-17	South America / Brazil / Sao Paulo / Guariba
EPI_ISL_1628376	2021-03-19	2021-04-17	South America / Brazil / Sao Paulo / Guariba
EPI_ISL_1628377	2021-03-09	2021-04-17	South America / Brazil / Sao Paulo / Ibitinga
EPI_ISL_1628378	2021-03-21	2021-04-17	South America / Brazil / Sao Paulo / Jardinopolis
EPI_ISL_1628379	2021-03-08	2021-04-17	South America / Brazil / Sao Paulo / Robeirao Preto
EPI_ISL_1628380	2021-03-19	2021-04-17	South America / Brazil / Sao Paulo / Ibitinga
EPI_ISL_1633373	2021-03-31	2021-04-19	South America / Chile / Los Rios / Lago Ranco
EPI_ISL_1633473	2021-03-13	2021-04-19	South America / Chile / Region Metropolitana de Santiago / La Pintana
EPI_ISL_1633475	2021-03-21	2021-04-19	South America / Chile / Region Metropolitana de Santiago / San Jose De Maipo
EPI_ISL_1633478	2021-03-28	2021-04-19	South America / Chile / Maule / Curico
EPI_ISL_1633494	2021-03-30	2021-04-19	South America / Chile / Region Metropolitana de Santiago / La Granja
EPI_ISL_1633502	2021-03-30	2021-04-19	South America / Chile / Region Metropolitana de Santiago / La Pintana
EPI_ISL_811149	2020-12-30	2021-01-13	South America / Brazil / Amazonas / Manaus
EPI_ISL_833136	2020-12-29	2021-01-17	South America / Brazil / Amazonas / Manaus
EPI_ISL_833137	2020-12-04	2021-01-17	South America / Brazil / Amazonas / Manaus
EPI_ISL_833138	2020-12-21	2021-01-17	South America / Brazil / Amazonas / Manaus
EPI_ISL_833139	2020-12-22	2021-01-17	South America / Brazil / Amazonas / Manaus
EPI_ISL_833140	2020-12-23	2021-01-17	South America / Brazil / Amazonas / Manaus
EPI_ISL_833167	2020-12-16	2021-01-17	South America / Brazil / Amazonas
EPI_ISL_833169	2020-12-23	2021-01-17	South America / Brazil / Amazonas

EPI_ISL_833170	2020-12-23	2021-01-17	South America / Brazil / Amazonas
EPI_ISL_833171	2020-12-17	2021-01-17	South America / Brazil / Amazonas
EPI_ISL_833172	2020-12-17	2021-01-17	South America / Brazil / Amazonas
EPI_ISL_833173	2020-12-18	2021-01-17	South America / Brazil / Amazonas
EPI_ISL_833174	2020-12-22	2021-01-17	South America / Brazil / Amazonas
EPI_ISL_872191	2021-01-15	2021-01-26	South America / Brazil / Sao Paulo / Sao Paulo
EPI_ISL_872192	2021-01-18	2021-01-26	South America / Brazil / Sao Paulo / Sao Paulo
EPI_ISL_875688	2021-01-04	2021-01-26	South America / Brazil / Sao Paulo / Sao Paulo
EPI_ISL_875689	2021-01-15	2021-01-26	South America / Brazil / Sao Paulo / Sao Paulo
EPI_ISL_904120	2021-01-10	2021-01-30	South America / Brazil / Para
EPI_ISL_904121	2021-01-08	2021-01-30	South America / Brazil / Para
EPI_ISL_906068	2021-01-15	2021-01-31	South America / Brazil / Sao Paulo / Campinas
EPI_ISL_906069	2021-01-15	2021-01-31	South America / Brazil / Amazonas / Manaus
EPI_ISL_906071	2021-01-19	2021-01-31	South America / Brazil / Amazonas / Manaus
EPI_ISL_906075	2021-01-19	2021-01-31	South America / Brazil / Amazonas / Manaus
EPI_ISL_906076	2021-01-19	2021-01-31	South America / Brazil / Amazonas / Manaus
EPI_ISL_906077	2021-01-19	2021-01-31	South America / Brazil / Amazonas / Manaus
EPI_ISL_906080	2021-01-22	2021-01-31	South America / Brazil / Amazonas / Manaus
EPI_ISL_906081	2021-01-22	2021-01-31	South America / Brazil / Amazonas / Manaus
EPI_ISL_918499	2020-12-21	2021-02-03	South America / Brazil / Amazonas
EPI_ISL_918500	2020-12-28	2021-02-03	South America / Brazil / Amazonas
EPI_ISL_918501	2020-12-28	2021-02-03	South America / Brazil / Amazonas
EPI_ISL_918502	2020-12-29	2021-02-03	South America / Brazil / Amazonas
EPI_ISL_918503	2020-12-28	2021-02-03	South America / Brazil / Amazonas
EPI_ISL_918504	2020-12-21	2021-02-03	South America / Brazil / Amazonas
EPI_ISL_918505	2020-12-30	2021-02-03	South America / Brazil / Amazonas
EPI_ISL_918506	2020-12-30	2021-02-03	South America / Brazil / Amazonas
EPI_ISL_918507	2021-01-05	2021-02-03	South America / Brazil / Amazonas
EPI_ISL_918508	2021-01-05	2021-02-03	South America / Brazil / Amazonas
EPI_ISL_918509	2021-01-06	2021-02-03	South America / Brazil / Amazonas
EPI_ISL_918510	2021-01-07	2021-02-03	South America / Brazil / Amazonas
EPI_ISL_918511	2020-12-30	2021-02-03	South America / Brazil / Amazonas
EPI_ISL_940614	2021-01-19	2021-02-05	South America / Brazil / Amazonas / Manaus
EPI_ISL_940615	2021-01-19	2021-02-05	South America / Brazil / Amazonas / Manaus
EPI_ISL_940616	2021-01-19	2021-02-05	South America / Brazil / Amazonas / Manaus
EPI_ISL_940617	2021-01-19	2021-02-05	South America / Brazil / Amazonas / Manaus
EPI_ISL_940618	2021-01-19	2021-02-05	South America / Brazil / Amazonas / Manaus

EPI_ISL_940619	2021-01-15	2021-02-05	South America / Brazil / Sao Paulo / Sao Paulo
EPI_ISL_940620	2021-01-14	2021-02-05	South America / Brazil / Amazonas / Manaus
EPI_ISL_940621	2021-01-14	2021-02-05	South America / Brazil / Sao Paulo / Sao Paulo
EPI_ISL_940622	2021-01-15	2021-02-05	South America / Brazil / Sao Paulo / Sao Paulo
EPI_ISL_940623	2021-01-08	2021-02-05	South America / Brazil / Amazonas / Manaus
EPI_ISL_940624	2021-01-15	2021-02-05	South America / Brazil / Amazonas / Manaus
EPI_ISL_940625	2021-01-19	2021-02-05	South America / Brazil / Sao Paulo / Sao Paulo
EPI_ISL_940626	2021-01-21	2021-02-05	South America / Brazil / Amazonas / Manaus
EPI_ISL_940627	2021-01-22	2021-02-05	South America / Brazil / Amazonas / Manaus
EPI_ISL_940630	2021-01-25	2021-02-05	South America / Brazil / Roraima
EPI_ISL_943570	2021-01-28	2021-02-06	South America / Peru / Lima
EPI_ISL_943967	2021-01-25	2021-02-07	South America / Brazil / Roraima
EPI_ISL_943968	2021-01-25	2021-02-07	South America / Brazil / Roraima
EPI_ISL_943969	2021-01-25	2021-02-07	South America / Brazil / Roraima
EPI_ISL_943970	2021-01-25	2021-02-07	South America / Brazil / Roraima
EPI_ISL_943971	2021-01-25	2021-02-07	South America / Brazil / Roraima
EPI_ISL_943987	2021-01-20	2021-02-07	South America / Brazil / Tocantins / Paraiso do Tocantins
EPI_ISL_943990	2021-01-19	2021-02-07	South America / Brazil / Amazonas / Manaus
EPI_ISL_981383	2021-01-20	2021-02-12	South America / Brazil / Sao Paulo / Jau
EPI_ISL_981385	2021-01-25	2021-02-12	South America / Brazil / Sao Paulo / Jau
EPI_ISL_981387	2021-01-18	2021-02-12	South America / Brazil / Sao Paulo / Jau
EPI_ISL_983865	2021-02-01	2021-02-12	South America / Brazil / Rio Grande do Sul / Gramado
EPI_ISL_984619	2021-02-03	2021-02-13	South America / Brazil / Rio Grande do Sul
EPI_ISL_985303	2021-01-19	2021-02-15	South America / Brazil / Goias / Aparecida de Goiania
EPI_ISL_985304	2021-01-19	2021-02-15	South America / Brazil / Goias / Aparecida de Goiania
EPI_ISL_985305	2021-01-19	2021-02-15	South America / Brazil / Goias / Aparecida de Goiania
EPI_ISL_985306	2021-01-19	2021-02-15	South America / Brazil / Goias / Aparecida de Goiania
EPI_ISL_985307	2021-01-19	2021-02-15	South America / Brazil / Goias / Aparecida de Goiania
EPI_ISL_985308	2021-01-19	2021-02-15	South America / Brazil / Goias / Aparecida de Goiania
EPI_ISL_985309	2021-01-19	2021-02-15	South America / Brazil / Goias / Aparecida de Goiania
EPI_ISL_985310	2021-01-19	2021-02-15	South America / Brazil / Goias / Aparecida de Goiania
EPI_ISL_985311	2021-01-19	2021-02-15	South America / Brazil / Goias / Aparecida de Goiania
EPI_ISL_985312	2021-01-19	2021-02-15	South America / Brazil / Goias / Aparecida de Goiania
EPI_ISL_985313	2021-01-19	2021-02-15	South America / Brazil / Goias / Aparecida de Goiania
EPI_ISL_985314	2021-01-19	2021-02-15	South America / Brazil / Goias / Aparecida de Goiania
EPI_ISL_985315	2021-01-19	2021-02-15	South America / Brazil / Goias / Aparecida de Goiania
EPI_ISL_985316	2021-01-19	2021-02-15	South America / Brazil / Goias / Aparecida de Goiania

EPI_ISL_985317	2021-01-19	2021-02-15	South America / Brazil / Goias / Aparecida de Goiania
EPI_ISL_985318	2021-01-08	2021-02-15	South America / Brazil / Santa Catarina / Florianopolis
EPI_ISL_985319	2021-01-12	2021-02-15	South America / Brazil / Santa Catarina / Florianopolis

Supplementary Table 3. SARS-CoV-2 introductions of P.1 lineage in Uruguay and synapomorphic sites defining each Uruguayan clade. Columns show the identified Uruguayan P.1 clade, the number of samples per clade, the Uruguayan departamentos where de clade is present (and number of samples), the T_{MRCA} as estimated by BEAST (and range of the 95% confidence interval), and a description of the synapomorphies defining each clade (for those with at least three samples).

Clade	N	Departments	T_{MRCA}	Genomic Region	Nucleotide	AA	AA replacement
UY-I	24	AR (2), CA, MO (5), RN (11), SA (2), SJ, SO (2)	15 Feb (31 Jan - 27 Feb)	ORF1a (NSP3)	G8102T	V1795F	radical
UY-II	12	CA (2), CO, MO (2), RN (5), SJ (2)	17 Feb (23 Jan - 04 Mar)	ORF1a (NSP3)	A3957G	K413R	conservative
				M	T26597C	G25G	--
				ORF8	T27986C	Y31Y	--
				3'UTR	G29760A	--	--
UY-III	7	CA (4), MO (3)	01 Mar (20 Feb - 05 Mar)	ORF1a (NSP3)	C5310T	T864I	radical
				ORF1a (NSP4)	G8849T	V99L	conservative
				ORF1a (NSP5)	C10507T	N151N	--
				ORF1a (NSP6)	C11074T	F34F	--
				ORF3a	T26171A	M260K	radical
Intergenic	C27389A	--	--				
UY-IV	4	CA, SJ (2), SO	28 Feb (19 Feb - 05 Mar)	ORF3a	A25450G	I20V	conservative
UY-V*	3	RO (3)	21 Feb (12 Feb - 23 Feb)	ORF1b (NSP13)	G17797A	V521I	conservative
				Spike	G22471T	L303F	radical
UY-VI	3	RO (3)	15 Feb (01 Feb - 22 Feb)	ORF1a (NSP5)	A10323G	K90R	conservative
				ORF1a (NSP6)	C11001T	T10I	radical
UY-VII	1	AR	-				

UY-VIII	1	AR	-			
UY-VIII	1	MO	-			
UY-X	1	RN	-			
UY-XI	1	SA	-			
UY-XII	1	TA	-			

*Clade UY-V is defined by two synapomorphies, one being the non-synonymous S:L303F change in the spike protein. This change has been reported before, being present in 41 sequences in Europe and USA (mainly in B.1.1.7 sequences) and involves a radical replacement regarding amino acid volume and aromaticity. Other radical changes here described have not been reported in South America before, except for NSP3:T864I (radical replacement in polarity; previously found in Brazil and Chile) and NSP3:V1795F (radical replacement in volume and aromaticity; previously found in Brazil).

Supplementary Table 4. Primers and probe designed for ORF1ab drop-out qPCR.

Name	Sequence
ORF1a_11247-11267_Fw	TGCGTATTATGACATGGTTGG
ORF1a_11369-11388_Rv	ACTCTCCTAGCACCATCATC
ORF1a_11272-11300_Pb	/5Cy5/GGTTGATAC/TAO/TAGTTTGTCTGG TTTTAAGC/3IAbRQSp/

4. Supplementary Figures

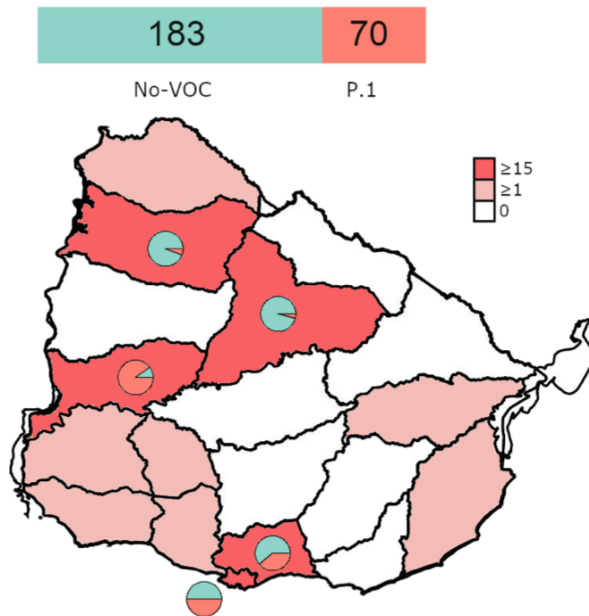

Supplementary Figure 1: Barplot showing proportions of P.1 and no-VOCs. Total numbers of samples in each category are shown (top). Uruguayan map with P.1 locations marked in red. Locations with more than 15 samples are marked in dark red and between one and 14 with light red. Pie charts indicate proportions of VOC and No-VOCs in departments with a high number of samples (more than 15): VOC in red and no-VOCs in green.

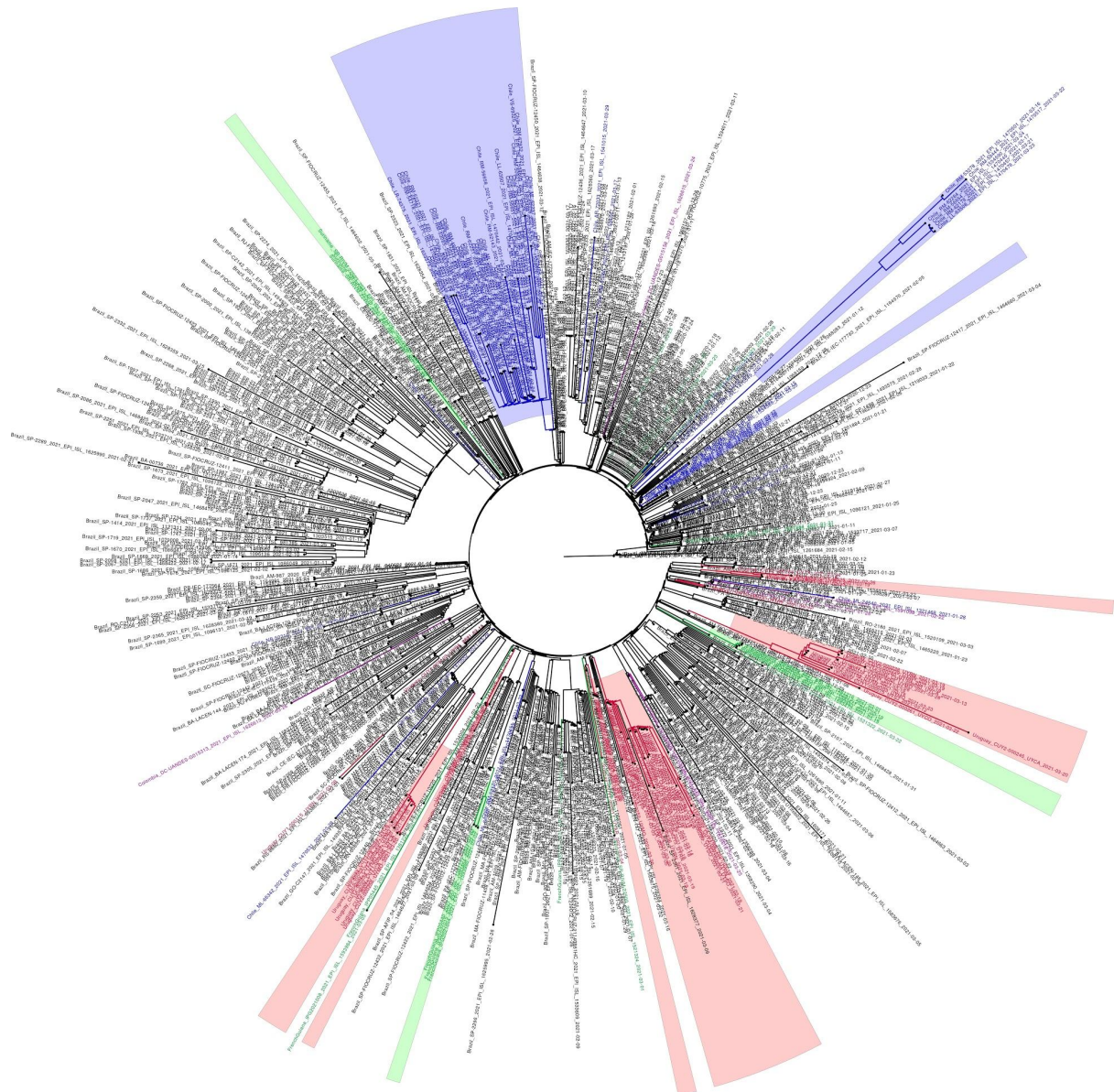

Supplementary Figure 2. Maximum-likelihood tree of 59 Uruguayan and 691 South American P.1 whole genome sequences. The tree was rooted with the oldest P.1 sequence (EPI_ISL_833137). Brazilian sequences are kept in black. Uruguayan sequences are shown in red. While six sequences are singletons, 53 sequences gather in six clades of size three to 24 (red areas). Chilean sequences and clades are shown in blue, French Guiana and Suriname sequences and clades in green. Sequences from Colombia and Peru are colored violet.

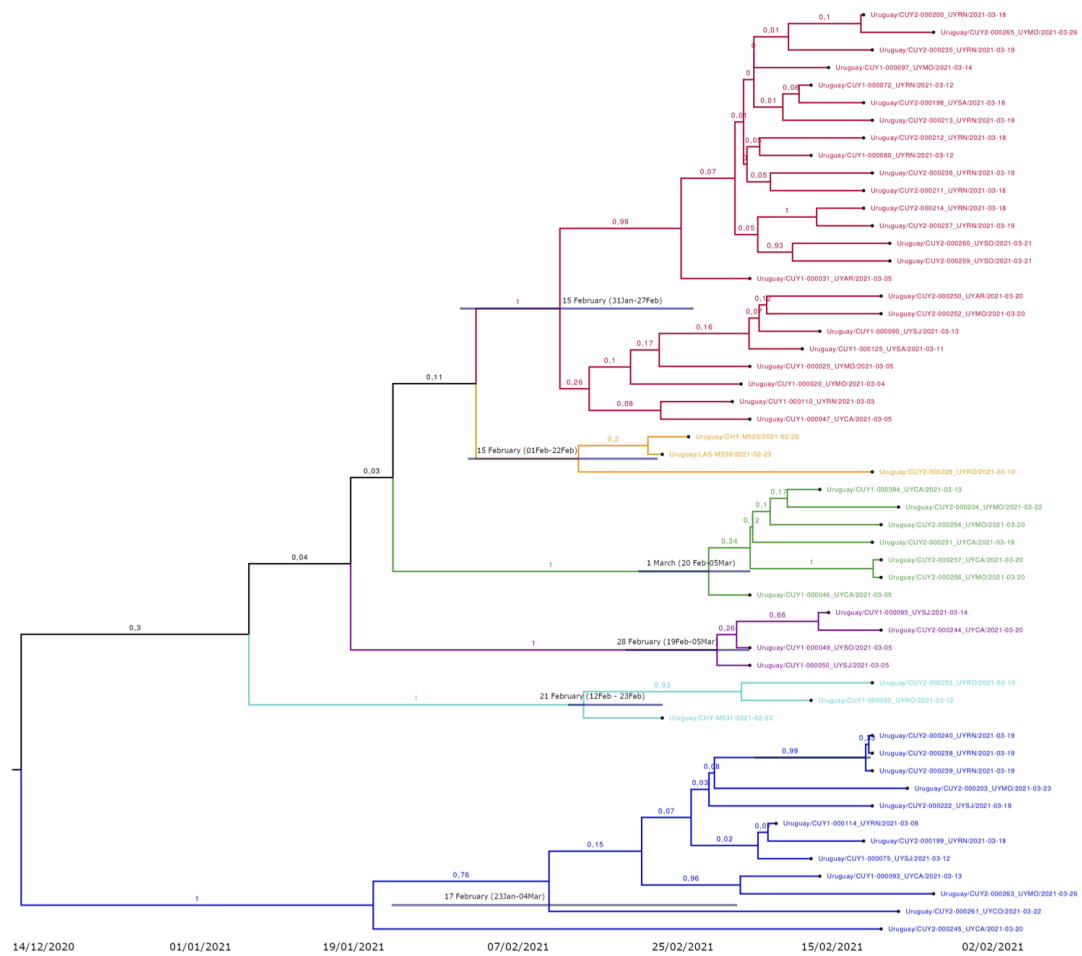

Supplementary Figure 3. Temporal dissemination of SARS-CoV-2 Uruguayan clades. Six Uruguayan clades inferred on the time-scaled bayesian phylogeographic MCC tree. T_{MRCA} with 95% confidence interval at ancestral nodes are shown. Clades are colored: UY-I: red, UY-II: blue, UY-III: green, UY-IV: violet, UY-V: aquamarine, UY-VI: yellow.

5. Supplementary GISAID Acknowledgment Table

We gratefully acknowledge the following Authors from the Originating laboratories responsible for obtaining the specimens, as well as the Submitting laboratories where the genome data were generated and shared via GISAID, on which this research is based.

All Submitters of data may be contacted directly via www.gisaid.org

Authors are sorted alphabetically.

Accession ID	Originating Laboratory	Submitting Laboratory	Authors
EPI_ISL_1000671, EPI_ISL_1000673	Instituto de Biotecnologia - UNESP-Botucatu-SP	Instituto de Biotecnologia - UNESP-Botucatu-SP	Leila Sabrina Ullmann; Fábio Sossai Possebon, Camila Dantas Malossi, Paula Rahal, Paulo Inacio da Costa, João Pessoa Araújo Jr.
EPI_ISL_1001384, EPI_ISL_1001385	Outre mer	National Reference Center for Viruses of Respiratory Infections, Institut Pasteur, Paris	Marion Barbet, Sylvie Behillil, Méline Bizard, Angela Brisebarre, Camille Capel, Etienne Simon-Lorière, Vincent Enouf, Maud Vanpeene, Sylvie van der Werf, Rousset (Guy) Dominique
EPI_ISL_1034304, EPI_ISL_1034306	Laboratorio de Ecologia de Doencas Transmissíveis na Amazonia, Instituto Leonidas e Maria Deane - Fiocruz Amazonia	Laboratorio de Ecologia de Doencas Transmissíveis na Amazonia, Instituto Leonidas e Maria Deane - Fiocruz Amazonia	Valdinete Nascimento, Victor Souza, André Corado, Fernanda Nascimento, George Silva, Ágatha Costa, Debora Duarte, Karina Pessoa, Matilde Mejia, Luciana Gonçalves, Maria Júlia Brandão, Michele Jesus, Felipe Naveca on behalf of the Fiocruz COVID-19 Genomic Surveillance Network
EPI_ISL_1039691, EPI_ISL_1039692, EPI_ISL_1039693, EPI_ISL_1039694, EPI_ISL_1039695, EPI_ISL_1041509	LACEN do Estado de Goias	Instituto Adolfo Lutz, Interdisciplinary Procedures Center, Strategic Laboratory	Claudio Tavares Sacchi, Claudia Regina Gonçalves, Erica Valessa Ramos Gomes, Karoline Rodrigues Campos
EPI_ISL_1067728	Center for Biotechnology and Cell Therapy, São Rafael Hospital, Salvador, Brazil	Central Public Health Laboratory - LACEN -Bahia, Salvador, Brazil	Stephane Tosta, Luciana Oliveira, Vanessa Nardy, Patrícia Cajado, Marcela Gómez, Breno Dominguez, Jaqueline Gomes, Vagner Fonseca, Marta Giovanetti, Luiz Alcantara, Felicidade Pereira, Arabela Leal
EPI_ISL_1067729, EPI_ISL_1067730, EPI_ISL_1067731	Central Public Health Laboratory - LACEN -Bahia, Salvador, Brazil	Central Public Health Laboratory - LACEN -Bahia, Salvador, Brazil	Stephane Tosta, Luciana Oliveira, Vanessa Nardy, Patrícia Cajado, Marcela Gómez, Breno Dominguez, Jaqueline Gomes, Vagner Fonseca, Marta Giovanetti, Luiz Alcantara, Felicidade Pereira, Arabela Leal
EPI_ISL_1067732	Center for Biotechnology and Cell Therapy, São Rafael Hospital, Salvador, Brazil	Central Public Health Laboratory - LACEN -Bahia, Salvador, Brazil	Stephane Tosta, Luciana Oliveira, Vanessa Nardy, Patrícia Cajado, Marcela Gómez, Breno Dominguez, Jaqueline Gomes, Vagner Fonseca, Marta Giovanetti, Luiz Alcantara, Felicidade Pereira, Arabela Leal
EPI_ISL_1067733, EPI_ISL_1067734, EPI_ISL_1067735	Central Public Health Laboratory - LACEN -Bahia, Salvador, Brazil	Central Public Health Laboratory - LACEN -Bahia, Salvador, Brazil	Stephane Tosta, Luciana Oliveira, Vanessa Nardy, Patrícia Cajado, Marcela Gómez, Breno Dominguez, Jaqueline Gomes, Vagner Fonseca, Marta Giovanetti, Luiz Alcantara, Felicidade Pereira, Arabela Leal
EPI_ISL_1067736	Center for Biotechnology and Cell Therapy, São Rafael Hospital, Salvador, Brazil	Central Public Health Laboratory - LACEN -Bahia, Salvador, Brazil	Stephane Tosta, Luciana Oliveira, Vanessa Nardy, Patrícia Cajado, Marcela Gómez, Breno Dominguez, Jaqueline Gomes, Vagner Fonseca, Marta Giovanetti, Luiz Alcantara, Felicidade Pereira, Arabela Leal
EPI_ISL_1067737, EPI_ISL_1067738	Central Public Health Laboratory - LACEN -Bahia, Salvador, Brazil	Central Public Health Laboratory - LACEN -Bahia, Salvador, Brazil	Stephane Tosta, Luciana Oliveira, Vanessa Nardy, Patrícia Cajado, Marcela Gómez, Breno Dominguez, Jaqueline Gomes, Vagner Fonseca, Marta Giovanetti, Luiz Alcantara, Felicidade Pereira, Arabela Leal
EPI_ISL_1068110, EPI_ISL_1068111, EPI_ISL_1068112, EPI_ISL_1068114, EPI_ISL_1068149, EPI_ISL_1068150, EPI_ISL_1068151, EPI_ISL_1068154, EPI_ISL_1068156, EPI_ISL_1068157, EPI_ISL_1068158, EPI_ISL_1068159, EPI_ISL_1068160, EPI_ISL_1068169, EPI_ISL_1068198, EPI_ISL_1068221, EPI_ISL_1068222, EPI_ISL_1068225, EPI_ISL_1068226, EPI_ISL_1068243, EPI_ISL_1068248, EPI_ISL_1068249, EPI_ISL_1068258, EPI_ISL_1068260, EPI_ISL_1068261, EPI_ISL_1068262, EPI_ISL_1068263, EPI_ISL_1068264, EPI_ISL_1068266, EPI_ISL_1068268, EPI_ISL_1068269, EPI_ISL_1068270, EPI_ISL_1068271, EPI_ISL_1068272, EPI_ISL_1068273, EPI_ISL_1068274, EPI_ISL_1068275, EPI_ISL_1068276, EPI_ISL_1068278, EPI_ISL_1068279, EPI_ISL_1068280, EPI_ISL_1068281, EPI_ISL_1068282, EPI_ISL_1068283, EPI_ISL_1068284, EPI_ISL_1068285, EPI_ISL_1068286, EPI_ISL_1068287, EPI_ISL_1068288, EPI_ISL_1068289, EPI_ISL_1068290	Laboratorio de Ecologia de Doencas Transmissíveis na Amazonia, Instituto Leonidas e Maria Deane - Fiocruz Amazonia	Laboratorio de Ecologia de Doencas Transmissíveis na Amazonia, Instituto Leonidas e Maria Deane - Fiocruz Amazonia	Valdinete Nascimento, Victor Souza, André Corado, Fernanda Nascimento, George Silva, Ágatha Costa, Debora Duarte, Karina Pessoa, Matilde Mejia, Luciana Gonçalves, Maria Júlia Brandão, Michele Jesus, Felipe Naveca on behalf of the Fiocruz COVID-19 Genomic Surveillance Network
see above	Laboratorio de Ecologia de Doencas Transmissíveis na Amazonia, Instituto Leonidas e Maria Deane - Fiocruz Amazonia	Laboratorio de Ecologia de Doencas Transmissíveis na Amazonia, Instituto Leonidas e Maria Deane - Fiocruz Amazonia	Valdinete Nascimento, Victor Souza, André Corado, Fernanda Nascimento, George Silva, Ágatha Costa, Debora Duarte, Karina Pessoa, Matilde Mejia, Luciana Gonçalves, Maria Júlia Brandão, Michele Jesus, Felipe Naveca on behalf of the Fiocruz COVID-19 Genomic Surveillance Network
EPI_ISL_1078992, EPI_ISL_1079002, EPI_ISL_1079008, EPI_ISL_1079162	IAL Regional de Bauru	Instituto Adolfo Lutz, Interdisciplinary Procedures Center, Strategic Laboratory	Claudio Tavares Sacchi, Claudia Regina Gonçalves, Erica Valessa Ramos Gomes, Karoline Rodrigues Campos
EPI_ISL_1086034	Diagnosticos da America - DASA	Instituto Adolfo Lutz, Interdisciplinary Procedures Center, Strategic Laboratory	Claudio Tavares Sacchi, Claudia Regina Gonçalves, Erica Valessa Ramos Gomes, Karoline Rodrigues Campos, Caio Vinicius Dias Lopes
EPI_ISL_1086035, EPI_ISL_1086036	IAL Regional de Bauru	Instituto Adolfo Lutz, Interdisciplinary Procedures Center, Strategic Laboratory	Claudio Tavares Sacchi, Claudia Regina Gonçalves, Erica Valessa Ramos Gomes, Karoline Rodrigues Campos, Caio Vinicius Dias Lopes
EPI_ISL_1086037, EPI_ISL_1086038, EPI_ISL_1086039, EPI_ISL_1086040, EPI_ISL_1086041, EPI_ISL_1086042, EPI_ISL_1086043	Diagnosticos da America - DASA	Instituto Adolfo Lutz, Interdisciplinary Procedures Center, Strategic Laboratory	Claudio Tavares Sacchi, Claudia Regina Gonçalves, Erica Valessa Ramos Gomes, Karoline Rodrigues Campos, Caio Vinicius Dias Lopes
EPI_ISL_1086044, EPI_ISL_1086045, EPI_ISL_1086046, EPI_ISL_1086047, EPI_ISL_1086048, EPI_ISL_1086049, EPI_ISL_1096120	IAL Regional de Bauru	Instituto Adolfo Lutz, Interdisciplinary Procedures Center, Strategic Laboratory	Claudio Tavares Sacchi, Claudia Regina Gonçalves, Erica Valessa Ramos Gomes, Karoline Rodrigues Campos, Caio Vinicius Dias Lopes
EPI_ISL_1096121	Diagnosticos da America - DASA	Instituto Adolfo Lutz, Interdisciplinary Procedures Center, Strategic Laboratory	Claudio Tavares Sacchi, Claudia Regina Gonçalves, Erica Valessa Ramos Gomes, Karoline Rodrigues Campos, Caio Vinicius Dias Lopes
EPI_ISL_1096122, EPI_ISL_1096124, EPI_ISL_1096125, EPI_ISL_1096127, EPI_ISL_1096131, EPI_ISL_1096132, EPI_ISL_1096134	IAL Regional de Bauru	Instituto Adolfo Lutz, Interdisciplinary Procedures Center, Strategic Laboratory	Claudio Tavares Sacchi, Claudia Regina Gonçalves, Erica Valessa Ramos Gomes, Karoline Rodrigues Campos, Caio Vinicius Dias Lopes
EPI_ISL_1096135	Diagnosticos da America - DASA	Instituto Adolfo Lutz, Interdisciplinary Procedures Center, Strategic Laboratory	Claudio Tavares Sacchi, Claudia Regina Gonçalves, Erica Valessa Ramos Gomes, Karoline Rodrigues Campos, Caio Vinicius Dias Lopes
EPI_ISL_1096136	IAL Regional de Bauru	Instituto Adolfo Lutz, Interdisciplinary Procedures Center, Strategic Laboratory	Claudio Tavares Sacchi, Claudia Regina Gonçalves, Erica Valessa Ramos Gomes, Karoline Rodrigues Campos, Caio Vinicius Dias Lopes
EPI_ISL_1096262	Outre mer	National Reference Center for Viruses of Respiratory Infections, Institut Pasteur, Paris	Marion Barbet, Sylvie Behillil, Méline Bizard, Angela Brisebarre, Camille Capel, Etienne Simon-Lorière, Vincent Enouf, Maud Vanpeene, Sylvie van der Werf, Rousset Dominique
EPI_ISL_1111137, EPI_ISL_1111143, EPI_ISL_1111151, EPI_ISL_1111152, EPI_ISL_1111160, EPI_ISL_1111281, EPI_ISL_1111483, EPI_ISL_1111484, EPI_ISL_1111486, EPI_ISL_1111490, EPI_ISL_1111496	Laboratorio de Referencia Nacional de Virus Respiratorio. Instituto Nacional de Salud Perú	Laboratorio de Referencia Nacional de Enteropatógenos. Instituto Nacional de Salud del Perú	Ronnie Gavilan Chavez, Junior Caro Castro, Willi Quino Sifuentes, Veronica Hurtado Vela, Iris Silva Molina, Fiorella Orellana Peralta
EPI_ISL_1121307	Hospital E Antonio Policarpo de Oliveira	Instituto Adolfo Lutz, Interdisciplinary Procedures Center, Strategic Laboratory	Claudio Tavares Sacchi, Claudia Regina Gonçalves, Erica Valessa Ramos Gomes, Karoline Rodrigues Campos, Caio Vinicius Dias Lopes
EPI_ISL_1121308	Hospital e Pronto Socorro Portinari	Instituto Adolfo Lutz, Interdisciplinary Procedures Center, Strategic Laboratory	Claudio Tavares Sacchi, Claudia Regina Gonçalves, Erica Valessa Ramos Gomes, Karoline Rodrigues Campos, Caio Vinicius Dias Lopes

EPI_ISL_1121309	UBS Jose Francisco Rezende	Instituto Adolfo Lutz, Interdisciplinary Procedures Center, Strategic Laboratory	Claudio Tavares Sacchi, Claudia Regina Gonçalves, Erica Valessa Ramos Gomes, Karoline Rodrigues Campos, Caio Vinicius Dias Lopes
EPI_ISL_1121310	IAL Regional de Bauru	Instituto Adolfo Lutz, Interdisciplinary Procedures Center, Strategic Laboratory	Claudio Tavares Sacchi, Claudia Regina Gonçalves, Erica Valessa Ramos Gomes, Karoline Rodrigues Campos, Caio Vinicius Dias Lopes
EPI_ISL_1121311	Centro de Saude II Dr. Jose Paione Mococa	Instituto Adolfo Lutz, Interdisciplinary Procedures Center, Strategic Laboratory	Claudio Tavares Sacchi, Claudia Regina Gonçalves, Erica Valessa Ramos Gomes, Karoline Rodrigues Campos, Caio Vinicius Dias Lopes
EPI_ISL_1121312, EPI_ISL_1121313, EPI_ISL_1121314, EPI_ISL_1121315	IAL Regional de Bauru	Instituto Adolfo Lutz, Interdisciplinary Procedures Center, Strategic Laboratory	Claudio Tavares Sacchi, Claudia Regina Gonçalves, Erica Valessa Ramos Gomes, Karoline Rodrigues Campos, Caio Vinicius Dias Lopes
EPI_ISL_1121316	LACEN do Rio Grande do Sul	Instituto Adolfo Lutz, Interdisciplinary Procedures Center, Strategic Laboratory	Claudio Tavares Sacchi, Claudia Regina Gonçalves, Erica Valessa Ramos Gomes, Karoline Rodrigues Campos, Caio Vinicius Dias Lopes
EPI_ISL_1123373	Grupo Tecnico de Vigilancia Sanitaria e Epidemiologica	Instituto Adolfo Lutz, Interdisciplinary Procedures Center, Strategic Laboratory	Claudio Tavares Sacchi, Claudia Regina Gonçalves, Erica Valessa Ramos Gomes, Karoline Rodrigues Campos, Caio Vinicius Dias Lopes
EPI_ISL_1139070	IAL Regional de Ribeirao Preto	Instituto Adolfo Lutz, Interdisciplinary Procedures Center, Strategic Laboratory	Claudio Tavares Sacchi, Claudia Regina Gonçalves, Erica Valessa Ramos Gomes, Karoline Rodrigues Campos, Caio Vinicius Dias Lopes
EPI_ISL_1164970, EPI_ISL_1164971	LACEN - Laboratório Central de Saúde Pública do Ceará	Evandro Chagas Institute	Santos, M.C.; Silva, A.M.; Junior, W.D.C.; Barbagelata, L.S.; Ferreira, J.A.; Sousa, E.M.A.; da Silva, P.S.; Pinheiro, K.C.; L.C.; Sousa Junior, E.C.
EPI_ISL_1164972	LACEN - Laboratório Central de Saúde Pública do Pará	Evandro Chagas Institute	Santos, M.C.; Silva, A.M.; Junior, W.D.C.; Barbagelata, L.S.; Ferreira, J.A.; Sousa, E.M.A.; da Silva, P.S.; Pinheiro, K.C.; L.C.; Sousa Junior, E.C.
EPI_ISL_1164973	LACEN - Laboratório Central de Saúde Pública do Ceará	Evandro Chagas Institute	Santos, M.C.; Silva, A.M.; Junior, W.D.C.; Barbagelata, L.S.; Ferreira, J.A.; Sousa, E.M.A.; da Silva, P.S.; Pinheiro, K.C.; L.C.; Sousa Junior, E.C.
EPI_ISL_1164978	LACEN - Laboratório Central de Saúde Pública do Pará	Evandro Chagas Institute	Santos, M.C.; Silva, A.M.; Junior, W.D.C.; Barbagelata, L.S.; Ferreira, J.A.; Sousa, E.M.A.; da Silva, P.S.; Pinheiro, K.C.; L.C.; Sousa Junior, E.C.
EPI_ISL_1164980	LACEN - Laboratório Central de Saúde Pública do Ceará	Evandro Chagas Institute	Santos, M.C.; Silva, A.M.; Junior, W.D.C.; Barbagelata, L.S.; Ferreira, J.A.; Sousa, E.M.A.; da Silva, P.S.; Pinheiro, K.C.; L.C.; Sousa Junior, E.C.
EPI_ISL_1164984	LACEN - Laboratório Central de Saúde Pública do Amapá	Evandro Chagas Institute	Santos, M.C.; Silva, A.M.; Junior, W.D.C.; Barbagelata, L.S.; Ferreira, J.A.; Sousa, E.M.A.; da Silva, P.S.; Pinheiro, K.C.; L.C.; Sousa Junior, E.C.
EPI_ISL_1164991	LACEN - Laboratório Central de Saúde Pública do Paraíba	Evandro Chagas Institute	Santos, M.C.; Silva, A.M.; Junior, W.D.C.; Barbagelata, L.S.; Ferreira, J.A.; Sousa, E.M.A.; da Silva, P.S.; Pinheiro, K.C.; L.C.; Sousa Junior, E.C.
EPI_ISL_1165565	Dutch COVID-19 response team	National Institute for Public Health and the Environment (RIVM)	Adam Meijer, Harry Vennema, Dirk Eggink, Jeroen Cremer, Sharon van den Brink, Bas van der Veer, AnneMarie van den Brandt, Florian Zwagemaker, Dennis Schmitz, Chantal Reusken, on behalf of the national COVID-19 response team
EPI_ISL_1166615	LACEN - Laboratório Central de Saúde Pública do Rio Grande do Norte	Evandro Chagas Institute Virology	Santos, M.C.; Silva, A.M.; Junior, W.D.C.; Barbagelata, L.S.; Ferreira, J.A.; Sousa, E.M.A.; da Silva, P.S.; Pinheiro, K.C.; L.C.; Sousa Junior, E.C.
EPI_ISL_1171619	IAL Regional de Presidente Prudente	Instituto Adolfo Lutz, Interdisciplinary Procedures Center, Strategic Laboratory	Claudio Tavares Sacchi, Claudia Regina Gonçalves, Erica Valessa Ramos Gomes, Karoline Rodrigues Campos
EPI_ISL_1171648, EPI_ISL_1171649, EPI_ISL_1171650	Centro de Saude Dr. Jose Paione em Mococa	Instituto Adolfo Lutz, Interdisciplinary Procedures Center, Strategic Laboratory	Claudio Tavares Sacchi, Claudia Regina Gonçalves, Erica Valessa Ramos Gomes, Karoline Rodrigues Campos, Caio Vinicius Dias Lopes
EPI_ISL_1171653, EPI_ISL_1171656, EPI_ISL_1171657, EPI_ISL_1171658, EPI_ISL_1171666, EPI_ISL_1171672, EPI_ISL_1171674	IAL Regional de Presidente Prudente	Instituto Adolfo Lutz, Interdisciplinary Procedures Center, Strategic Laboratory	Claudio Tavares Sacchi, Claudia Regina Gonçalves, Erica Valessa Ramos Gomes, Karoline Rodrigues Campos, Caio Vinicius Dias Lopes
EPI_ISL_1182543, EPI_ISL_1182544, EPI_ISL_1182545	Fundação Ezequiel Dias (FUNED)	Coordenação Geral de Laboratórios de Saúde Pública (CGLAB/DAEVS/SVS/MS)	Vagner Fonseca, et al.
EPI_ISL_1196296	Centro de Saude II Dr. Jose Paione Mococa	Instituto Adolfo Lutz, Interdisciplinary Procedures Center, Strategic Laboratory	Claudio Tavares Sacchi, Claudia Regina Gonçalves, Erica Valessa Ramos Gomes, Karoline Rodrigues Campos, Caio Vinicius Dias Lopes
EPI_ISL_1196299	IAL Regional de Marília	Instituto Adolfo Lutz, Interdisciplinary Procedures Center, Strategic Laboratory	Claudio Tavares Sacchi, Claudia Regina Gonçalves, Erica Valessa Ramos Gomes, Karoline Rodrigues Campos, Caio Vinicius Dias Lopes
EPI_ISL_1201884	Aeroporto Internacional de Guarulhos	Instituto Adolfo Lutz, Interdisciplinary Procedures Center, Strategic Laboratory	Claudio Tavares Sacchi, Claudia Regina Gonçalves, Erica Valessa Ramos Gomes, Karoline Rodrigues Campos, Caio Vinicius Dias Lopes
EPI_ISL_1201893	IAL Regional de Sorocaba	Instituto Adolfo Lutz, Interdisciplinary Procedures Center, Strategic Laboratory	Claudio Tavares Sacchi, Claudia Regina Gonçalves, Erica Valessa Ramos Gomes, Karoline Rodrigues Campos, Caio Vinicius Dias Lopes
EPI_ISL_1213168, EPI_ISL_1213170	LAFEM/UESC	Bioinformatics Laboratory / LNCC	Alessandra P Lamarca, Luiz G P de Almeida, Ronaldo da Silva Francisco Jr, Lucymara Fassarella Agnez Lima, Kátia Castanho Scoretcci, Vinicius Pietta Perez, Otavio J. Brustolini, Eduardo Sérgio Soares Sousa, Danielle Angst Secco, Angela Maria Guimarães Santos, George Rego Albuquerque, Ana Paula Melo Mariano, Bianca Mendes Maciel, Alexandra L Gerber, Ana Paula de C Guimarães, Paulo Ricardo Nascimento, Francisco Paulo Freire Neto, Sandra Rocha Gadelha, Luis Cristóvão Porto, Eloiza Helena Campana, Selma Maria Bezerra Jeronimo, Ana Tereza R Vasconcelos
EPI_ISL_1213171	Laboratório HLA/UERJ	Bioinformatics Laboratory / LNCC	Alessandra P Lamarca, Luiz G P de Almeida, Ronaldo da Silva Francisco Jr, Lucymara Fassarella Agnez Lima, Kátia Castanho Scoretcci, Vinicius Pietta Perez, Otavio J. Brustolini, Eduardo Sérgio Soares Sousa, Danielle Angst Secco, Angela Maria Guimarães Santos, George Rego Albuquerque, Ana Paula Melo Mariano, Bianca Mendes Maciel, Alexandra L Gerber, Ana Paula de C Guimarães, Paulo Ricardo Nascimento, Francisco Paulo Freire Neto, Sandra Rocha Gadelha, Luis Cristóvão Porto, Eloiza Helena Campana, Selma Maria Bezerra Jeronimo, Ana Tereza R Vasconcelos
EPI_ISL_1213173, EPI_ISL_1213175, EPI_ISL_1213177, EPI_ISL_1213178, EPI_ISL_1213180, EPI_ISL_1213182, EPI_ISL_1213183, EPI_ISL_1213185, EPI_ISL_1213187	IMT-UFRN/RN	Bioinformatics Laboratory / LNCC	Alessandra P Lamarca, Luiz G P de Almeida, Ronaldo da Silva Francisco Jr, Lucymara Fassarella Agnez Lima, Kátia Castanho Scoretcci, Vinicius Pietta Perez, Otavio J. Brustolini, Eduardo Sérgio Soares Sousa, Danielle Angst Secco, Angela Maria Guimarães Santos, George Rego Albuquerque, Ana Paula Melo Mariano, Bianca Mendes Maciel, Alexandra L Gerber, Ana Paula de C Guimarães, Paulo Ricardo Nascimento, Francisco Paulo Freire Neto, Sandra Rocha Gadelha, Luis Cristóvão Porto, Eloiza Helena Campana, Selma Maria Bezerra Jeronimo, Ana Tereza R Vasconcelos
EPI_ISL_1213189, EPI_ISL_1213190	LBM/UFPB	Bioinformatics Laboratory / LNCC	Alessandra P Lamarca, Luiz G P de Almeida, Ronaldo da Silva Francisco Jr, Lucymara Fassarella Agnez Lima, Kátia Castanho Scoretcci, Vinicius Pietta Perez, Otavio J. Brustolini, Eduardo Sérgio Soares Sousa, Danielle Angst Secco, Angela Maria Guimarães Santos, George Rego Albuquerque, Ana Paula Melo Mariano, Bianca Mendes Maciel, Alexandra L Gerber, Ana Paula de C Guimarães, Paulo Ricardo Nascimento, Francisco Paulo Freire Neto, Sandra Rocha Gadelha, Luis Cristóvão Porto, Eloiza Helena Campana, Selma Maria Bezerra Jeronimo, Ana Tereza R Vasconcelos
EPI_ISL_1213192, EPI_ISL_1213194, EPI_ISL_1213196, EPI_ISL_1213197, EPI_ISL_1213199	IMT-UFRN/RN	Bioinformatics Laboratory / LNCC	Alessandra P Lamarca, Luiz G P de Almeida, Ronaldo da Silva Francisco Jr, Lucymara Fassarella Agnez Lima, Kátia Castanho Scoretcci, Vinicius Pietta Perez, Otavio J. Brustolini, Eduardo Sérgio Soares Sousa, Danielle Angst Secco, Angela Maria Guimarães Santos, George Rego Albuquerque, Ana Paula Melo Mariano, Bianca Mendes Maciel, Alexandra L Gerber, Ana Paula de C Guimarães, Paulo Ricardo Nascimento, Francisco Paulo Freire Neto, Sandra Rocha Gadelha, Luis Cristóvão Porto, Eloiza Helena Campana, Selma Maria Bezerra Jeronimo, Ana Tereza R Vasconcelos
EPI_ISL_1213201, EPI_ISL_1213202, EPI_ISL_1213204, EPI_ISL_1213206, EPI_ISL_1213207	LBM/UFPB	Bioinformatics Laboratory / LNCC	Alessandra P Lamarca, Luiz G P de Almeida, Ronaldo da Silva Francisco Jr, Lucymara Fassarella Agnez Lima, Kátia Castanho Scoretcci, Vinicius Pietta Perez, Otavio J. Brustolini, Eduardo Sérgio Soares Sousa, Danielle Angst Secco, Angela Maria Guimarães Santos, George Rego Albuquerque, Ana Paula Melo Mariano, Bianca Mendes Maciel, Alexandra L Gerber, Ana Paula de C Guimarães, Paulo Ricardo Nascimento, Francisco Paulo Freire Neto, Sandra Rocha Gadelha, Luis Cristóvão Porto, Eloiza Helena Campana, Selma Maria Bezerra Jeronimo, Ana Tereza R Vasconcelos
EPI_ISL_1219021	Hospital Avicena	Instituto Adolfo Lutz, Interdisciplinary Procedures Center, Strategic Laboratory	Claudio Tavares Sacchi, Claudia Regina Gonçalves, Erica Valessa Ramos Gomes, Karoline Rodrigues Campos, Caio Vinicius Dias Lopes
EPI_ISL_1219025	IAL Regional de Sorocaba	Instituto Adolfo Lutz, Interdisciplinary Procedures Center, Strategic Laboratory	Claudio Tavares Sacchi, Claudia Regina Gonçalves, Erica Valessa Ramos Gomes, Karoline Rodrigues Campos, Caio Vinicius Dias Lopes

EPI_ISL_1219029, EPI_ISL_1219030, EPI_ISL_1219033, EPI_ISL_1219036	Aeroporto Internacional de Guarulhos	Instituto Adolfo Lutz, Interdisciplinary Procedures Center, Strategic Laboratory	Claudio Tavares Sacchi, Claudia Regina Gonçalves, Erica Valessa Ramos Gomes, Karoline Rodrigues Campos, Caio Vinicius Dias Lopes
EPI_ISL_1219133	Laboratório Central de Saúde Pública do Estado do Paraná (LACEN-PR)	Laboratory of Respiratory Viruses and Measles, Oswaldo Cruz Institute, FIOCRUZ	Paola Resende, Luciana Apolinario, Fernando Motta, Anna Carolina Paixao, Ana Carolina Mendonca, Alice Sampaio Rocha, Renata Serrano Lopes, Maria do Carmo Debur, Irina Nastassja Riediger, Marilda Siqueira on behalf of the Fiocruz COVID-19 Genomic Surveillance Network
EPI_ISL_1219134, EPI_ISL_1219135	Laboratório Central de Saúde Pública do Estado do Alagoas (LACEN-AL)	Laboratory of Respiratory Viruses and Measles, Oswaldo Cruz Institute, FIOCRUZ	Paola Resende, Luciana Apolinario, Fernando Motta, Anna Carolina Paixao, Ana Carolina Mendonca, Alice Sampaio Rocha, Renata Serrano Lopes, Anderson Brandao Leite, Marilda Siqueira on behalf of the Fiocruz COVID-19 Genomic Surveillance Network
EPI_ISL_1219136	Gonçalo Moniz Institute, FIOCRUZ, Bahia	Laboratory of Respiratory Viruses and Measles, Oswaldo Cruz Institute, FIOCRUZ	Paola Resende, Luciana Apolinario, Fernando Motta, Anna Carolina Paixao, Ana Carolina Mendonca, Alice Sampaio Rocha, Renata Serrano Lopes, Tiago Graf, Ricardo Khouri, Marilda Siqueira on behalf of the Fiocruz COVID-19 Genomic Surveillance Network
EPI_ISL_1239012	Laboratório Central de Saúde Pública do Estado de Pernambuco (LACEN-PE)	WallauLab, Aggeu Magalhaes Institute	Marcelo Henrique dos Santos Paiva, Duschinka Ribeiro Duarte Guedes, Cássia Docena, Matheus Filgueira Bezerra, Filipe Zimmer Dezordi, Laís Ceschini Machado, Larissa Krokovsky, Elisama Helvecio, Alexandre Freitas da Silva, Antonio Mauro Rezende, Sivalva Pinto Brandão Filho, Constância Flávia Junqueira Ayres, Gabriel Luz Wallau on behalf of the Fiocruz COVID-19 Genomic Surveillance Network
EPI_ISL_1239111	Laboratório Central de Saúde Pública Noel Nutels	Coordenação Geral de Laboratórios de Saúde Pública (CGLAB)	Vagner Fonseca et al,
EPI_ISL_1239119	Laboratório Central de Saúde Pública do Espírito Santo	Coordenação Geral de Laboratórios de Saúde Pública (CGLAB)	Vagner Fonseca et al,
EPI_ISL_1239137, EPI_ISL_1239138	Fundação Ezequiel Dias	Coordenação Geral de Laboratórios de Saúde Pública (CGLAB)	Vagner Fonseca et al,
EPI_ISL_1261683	LACEN - Laboratório Central de Saúde Pública do Amazonas	Evandro Chagas Institute	Santos, M.C.; Silva, A.M.; Junior, W.D.C.; Barbagelata, L.S.; Ferreira, J.A.; Sousa, E.M.A.; da Silva, P.S.; Pinheiro, K.C.; L.C.; Sousa Junior, E.C.
EPI_ISL_1261684	LACEN - Laboratório Central de Saúde Pública do Ceará	Evandro Chagas Institute	Santos, M.C.; Silva, A.M.; Junior, W.D.C.; Barbagelata, L.S.; Ferreira, J.A.; Sousa, E.M.A.; da Silva, P.S.; Pinheiro, K.C.; L.C.; Sousa Junior, E.C.
EPI_ISL_1261685	LACEN - Laboratório Central de Saúde Pública do Amazonas	Evandro Chagas Institute	Santos, M.C.; Silva, A.M.; Junior, W.D.C.; Barbagelata, L.S.; Ferreira, J.A.; Sousa, E.M.A.; da Silva, P.S.; Pinheiro, K.C.; L.C.; Sousa Junior, E.C.
EPI_ISL_1261686	LACEN - Laboratório Central de Saúde Pública do Amapá	Evandro Chagas Institute	Santos, M.C.; Silva, A.M.; Junior, W.D.C.; Barbagelata, L.S.; Ferreira, J.A.; Sousa, E.M.A.; da Silva, P.S.; Pinheiro, K.C.; L.C.; Sousa Junior, E.C.
EPI_ISL_1261687	LACEN - Laboratório Central de Saúde Pública de Roraima	Evandro Chagas Institute	Santos, M.C.; Silva, A.M.; Junior, W.D.C.; Barbagelata, L.S.; Ferreira, J.A.; Sousa, E.M.A.; da Silva, P.S.; Pinheiro, K.C.; L.C.; Sousa Junior, E.C.
EPI_ISL_1261688, EPI_ISL_1261689	LACEN - Laboratório Central de Saúde Pública do Amapá	Evandro Chagas Institute	Santos, M.C.; Silva, A.M.; Junior, W.D.C.; Barbagelata, L.S.; Ferreira, J.A.; Sousa, E.M.A.; da Silva, P.S.; Pinheiro, K.C.; L.C.; Sousa Junior, E.C.
EPI_ISL_1261690	LACEN - Laboratório Central de Saúde Pública do Amazonas	Evandro Chagas Institute	Santos, M.C.; Silva, A.M.; Junior, W.D.C.; Barbagelata, L.S.; Ferreira, J.A.; Sousa, E.M.A.; da Silva, P.S.; Pinheiro, K.C.; L.C.; Sousa Junior, E.C.
EPI_ISL_1261691	Laboratório Paulo C. Azevedo	Evandro Chagas Institute	Santos, M.C.; Silva, A.M.; Junior, W.D.C.; Barbagelata, L.S.; Ferreira, J.A.; Sousa, E.M.A.; da Silva, P.S.; Pinheiro, K.C.; L.C.; Sousa Junior, E.C.
EPI_ISL_1261692	LACEN - Laboratório Central de Saúde Pública do Amapá	Evandro Chagas Institute	Santos, M.C.; Silva, A.M.; Junior, W.D.C.; Barbagelata, L.S.; Ferreira, J.A.; Sousa, E.M.A.; da Silva, P.S.; Pinheiro, K.C.; L.C.; Sousa Junior, E.C.
EPI_ISL_1261693	LACEN - Laboratório Central de Saúde Pública do Ceará	Evandro Chagas Institute	Santos, M.C.; Silva, A.M.; Junior, W.D.C.; Barbagelata, L.S.; Ferreira, J.A.; Sousa, E.M.A.; da Silva, P.S.; Pinheiro, K.C.; L.C.; Sousa Junior, E.C.
EPI_ISL_1261694	LACEN - Laboratório Central de Saúde Pública do Amazonas	Evandro Chagas Institute	Santos, M.C.; Silva, A.M.; Junior, W.D.C.; Barbagelata, L.S.; Ferreira, J.A.; Sousa, E.M.A.; da Silva, P.S.; Pinheiro, K.C.; L.C.; Sousa Junior, E.C.
EPI_ISL_1262913	Outre Mer	National Reference Center for Viruses of Respiratory Infections, Institut Pasteur, Paris	Marion Barbet, Sylvie Behillil, Méline Bizard, Angela Brisebarre, Camille Capel, Etienne Simon-Lorière, Vincent Enouf, Maud Vanpeene, Sylvie van der Werf, Rousset Dominique
EPI_ISL_1289960	Laboratory of Virology, Ribeirão Preto General Hospital, Ribeirão Preto Medical School, University of São Paulo	Laboratory of Oncology, Blood Center of Ribeirão Preto, Ribeirão Preto School of Medicine, University of São Paulo	CAMPOS, MR; SANTOS, A.L.P.; YAMAMOTO, A.Y.; COLLI, L.M.; FONSECA, B.A.L.; BELLISSIMO-RODRIGUES, F.
EPI_ISL_1293053, EPI_ISL_1293054, EPI_ISL_1293055	LACEN de Rondonia	Instituto Adolfo Lutz, Interdisciplinary Procedures Center, Strategic Laboratory	Claudio Tavares Sacchi, Claudia Regina Gonçalves, Erica Valessa Ramos Gomes, Karoline Rodrigues Campos, Caio Vinicius Dias Lopes
EPI_ISL_1293059, EPI_ISL_1293063, EPI_ISL_1293067, EPI_ISL_1293075, EPI_ISL_1293077, EPI_ISL_1293080	IAL Regional de Sorocaba	Instituto Adolfo Lutz, Interdisciplinary Procedures Center, Strategic Laboratory	Claudio Tavares Sacchi, Claudia Regina Gonçalves, Erica Valessa Ramos Gomes, Karoline Rodrigues Campos, Caio Vinicius Dias Lopes
EPI_ISL_1303502, EPI_ISL_1303503	LACEN de Rondonia	Instituto Adolfo Lutz, Interdisciplinary Procedures Center, Strategic Laboratory	Claudio Tavares Sacchi, Claudia Regina Gonçalves, Erica Valessa Ramos Gomes, Karoline Rodrigues Campos, Caio Vinicius Dias Lopes
EPI_ISL_1303506	LACEN do Distrito Federal	Instituto Adolfo Lutz, Interdisciplinary Procedures Center, Strategic Laboratory	Claudio Tavares Sacchi, Claudia Regina Gonçalves, Erica Valessa Ramos Gomes, Karoline Rodrigues Campos, Caio Vinicius Dias Lopes
EPI_ISL_1303509	LACEN do Estado de Tocantins	Instituto Adolfo Lutz, Interdisciplinary Procedures Center, Strategic Laboratory	Claudio Tavares Sacchi, Claudia Regina Gonçalves, Erica Valessa Ramos Gomes, Karoline Rodrigues Campos, Caio Vinicius Dias Lopes
EPI_ISL_1303512, EPI_ISL_1303513, EPI_ISL_1303514, EPI_ISL_1303515, EPI_ISL_1303517	LACEN do Estado de Goiás	Instituto Adolfo Lutz, Interdisciplinary Procedures Center, Strategic Laboratory	Claudio Tavares Sacchi, Claudia Regina Gonçalves, Erica Valessa Ramos Gomes, Karoline Rodrigues Campos, Caio Vinicius Dias Lopes
EPI_ISL_1303520, EPI_ISL_1303522, EPI_ISL_1303525, EPI_ISL_1303529	IAL Regional de São Jose do Rio Preto	Instituto Adolfo Lutz, Interdisciplinary Procedures Center, Strategic Laboratory	Claudio Tavares Sacchi, Claudia Regina Gonçalves, Erica Valessa Ramos Gomes, Karoline Rodrigues Campos, Caio Vinicius Dias Lopes
EPI_ISL_1303536	Hospital Heliopolis	Instituto Adolfo Lutz, Interdisciplinary Procedures Center, Strategic Laboratory	Claudio Tavares Sacchi, Claudia Regina Gonçalves, Erica Valessa Ramos Gomes, Karoline Rodrigues Campos, Caio Vinicius Dias Lopes
EPI_ISL_1303537	Hospital Estadual de Vila Alpina	Instituto Adolfo Lutz, Interdisciplinary Procedures Center, Strategic Laboratory	Claudio Tavares Sacchi, Claudia Regina Gonçalves, Erica Valessa Ramos Gomes, Karoline Rodrigues Campos, Caio Vinicius Dias Lopes
EPI_ISL_1303539	Hospital Presidente	Instituto Adolfo Lutz, Interdisciplinary Procedures Center, Strategic Laboratory	Claudio Tavares Sacchi, Claudia Regina Gonçalves, Erica Valessa Ramos Gomes, Karoline Rodrigues Campos, Caio Vinicius Dias Lopes
EPI_ISL_1303541	Hospital Municipal Cidade Tiradentes Carmen Prudente	Instituto Adolfo Lutz, Interdisciplinary Procedures Center, Strategic Laboratory	Claudio Tavares Sacchi, Claudia Regina Gonçalves, Erica Valessa Ramos Gomes, Karoline Rodrigues Campos, Caio Vinicius Dias Lopes
EPI_ISL_1303542, EPI_ISL_1303543	Hospital Estadual de Campanha Barradas	Instituto Adolfo Lutz, Interdisciplinary Procedures Center, Strategic Laboratory	Claudio Tavares Sacchi, Claudia Regina Gonçalves, Erica Valessa Ramos Gomes, Karoline Rodrigues Campos, Caio Vinicius Dias Lopes
EPI_ISL_1303545	Hospital Municipal Cidade Tiradentes Carmen Prudente	Instituto Adolfo Lutz, Interdisciplinary Procedures Center, Strategic Laboratory	Claudio Tavares Sacchi, Claudia Regina Gonçalves, Erica Valessa Ramos Gomes, Karoline Rodrigues Campos, Caio Vinicius Dias Lopes
EPI_ISL_1303546, EPI_ISL_1303547, EPI_ISL_1303548, EPI_ISL_1303549	UPA Vila Santa Catarina	Instituto Adolfo Lutz, Interdisciplinary Procedures Center, Strategic Laboratory	Claudio Tavares Sacchi, Claudia Regina Gonçalves, Erica Valessa Ramos Gomes, Karoline Rodrigues Campos, Caio Vinicius Dias Lopes
EPI_ISL_1321468, EPI_ISL_1321469, EPI_ISL_1321470, EPI_ISL_1321471, EPI_ISL_1321472, EPI_ISL_1321473	Genetica Molecular and Subdepartamento de Virologia ISP Chile	Instituto de Salud Publica de Chile	Javier Tognarelli, Karen Orostica, Barbara Parra, Loredana Arata, Jaime Lagos, Gisselle Barra, Patricia Bustos, Rodrigo Fasce, Andres Castillo, Jorge Fernandez
EPI_ISL_1358285	Centro de Treinamento e Referencia DST AIDS	Instituto Adolfo Lutz, Interdisciplinary Procedures Center, Strategic Laboratory	Claudio Tavares Sacchi, Claudia Regina Gonçalves, Erica Valessa Ramos Gomes, Karoline Rodrigues Campos, Caio Vinicius Dias Lopes
EPI_ISL_1358286	Hospital Municipal Josanias Castanha Braga	Instituto Adolfo Lutz, Interdisciplinary Procedures Center, Strategic Laboratory	Claudio Tavares Sacchi, Claudia Regina Gonçalves, Erica Valessa Ramos Gomes, Karoline Rodrigues Campos, Caio Vinicius Dias Lopes

EPI_ISL_1358287	Hospital Nipo Brasileiro	Instituto Adolfo Lutz, Interdisciplinary Procedures Center, Strategic Laboratory	Claudio Tavares Sacchi, Claudia Regina Gonçalves, Erica Valessa Ramos Gomes, Karoline Rodrigues Campos, Caio Vinicius Dias Lopes	
EPI_ISL_1358288, EPI_ISL_1358289, EPI_ISL_1358290	IAL Regional de Aracatuba	Instituto Adolfo Lutz, Interdisciplinary Procedures Center, Strategic Laboratory	Claudio Tavares Sacchi, Claudia Regina Gonçalves, Erica Valessa Ramos Gomes, Karoline Rodrigues Campos, Caio Vinicius Dias Lopes	
EPI_ISL_1358292, EPI_ISL_1358293	IAL Regional de Santo Andre	Instituto Adolfo Lutz, Interdisciplinary Procedures Center, Strategic Laboratory	Claudio Tavares Sacchi, Claudia Regina Gonçalves, Erica Valessa Ramos Gomes, Karoline Rodrigues Campos, Caio Vinicius Dias Lopes	
EPI_ISL_1358300, EPI_ISL_1358301	Lacen de Tocantins	Instituto Adolfo Lutz, Interdisciplinary Procedures Center, Strategic Laboratory	Claudio Tavares Sacchi, Claudia Regina Gonçalves, Erica Valessa Ramos Gomes, Karoline Rodrigues Campos, Caio Vinicius Dias Lopes	
EPI_ISL_1358304	LACEN do Mato Grosso do Sul	Instituto Adolfo Lutz, Interdisciplinary Procedures Center, Strategic Laboratory	Claudio Tavares Sacchi, Claudia Regina Gonçalves, Erica Valessa Ramos Gomes, Karoline Rodrigues Campos, Caio Vinicius Dias Lopes	
EPI_ISL_1358318, EPI_ISL_1358319, EPI_ISL_1358320, EPI_ISL_1358321	UPA Vila Santa Catarina	Instituto Adolfo Lutz, Interdisciplinary Procedures Center, Strategic Laboratory	Claudio Tavares Sacchi, Claudia Regina Gonçalves, Erica Valessa Ramos Gomes, Karoline Rodrigues Campos, Caio Vinicius Dias Lopes	
EPI_ISL_1365747	Associação Fundo de Incentivo a Pesquisa	Associação Fundo de Incentivo a Pesquisa	Priscila Farias Tempaku, Juliana Nogueira Martins Rodrigues, Erika Rodrigues de Oliveira, Soraya Sgambatti de Andrade, Debora Ribeiro Ramadan, Sergio Tufik	
EPI_ISL_1370577	Dutch COVID-19 response team	National Institute for Public Health and the Environment (RIVM)	Adam Meijer, Harry Vennema, Dirk Eggink, Jeroen Cremer, Sharon van den Brink, Bas van der Veer, AnneMarie van den Brandt, Florian Zwagemaker, Dennis Schmitz, Chantal Reusken, on behalf of the national COVID-19 response team	
EPI_ISL_1381045, EPI_ISL_1381047, EPI_ISL_1381048, EPI_ISL_1381050, EPI_ISL_1381052, EPI_ISL_1381055, EPI_ISL_1381056, EPI_ISL_1381057, EPI_ISL_1381059, EPI_ISL_1381060, EPI_ISL_1381061, EPI_ISL_1381062, EPI_ISL_1381063, EPI_ISL_1381065	see above	IAL Regional de Santo Andre	Instituto Adolfo Lutz, Interdisciplinary Procedures Center, Strategic Laboratory	Claudio Tavares Sacchi, Claudia Regina Gonçalves, Erica Valessa Ramos Gomes, Karoline Rodrigues Campos, Caio Vinicius Dias Lopes
EPI_ISL_1381068	Conjunto Hospitalar do Mandaqui de Sao Paulo	Instituto Adolfo Lutz, Interdisciplinary Procedures Center, Strategic Laboratory	Claudio Tavares Sacchi, Claudia Regina Gonçalves, Erica Valessa Ramos Gomes, Karoline Rodrigues Campos, Caio Vinicius Dias Lopes	
EPI_ISL_1381069	Hospital Heliopolis	Instituto Adolfo Lutz, Interdisciplinary Procedures Center, Strategic Laboratory	Claudio Tavares Sacchi, Claudia Regina Gonçalves, Erica Valessa Ramos Gomes, Karoline Rodrigues Campos, Caio Vinicius Dias Lopes	
EPI_ISL_1381070, EPI_ISL_1381071	Hospital Municipal Cidade Tiradentes Carmem Prudente	Instituto Adolfo Lutz, Interdisciplinary Procedures Center, Strategic Laboratory	Claudio Tavares Sacchi, Claudia Regina Gonçalves, Erica Valessa Ramos Gomes, Karoline Rodrigues Campos, Caio Vinicius Dias Lopes	
EPI_ISL_1381214	Sentinelles Paris	National Reference Center for Viruses of Respiratory Infections, Institut Pasteur, Paris	Marion Barbet, Sylvie Behillil, Méline Bizard, Angela Brisebarre, Camille Capel, Louise Lefrançois, Etienne Simon-Lorière, Vincent Enouf, Maud Vanpeene, Sylvie van der Werf, Rousset Dominique	
EPI_ISL_1381216, EPI_ISL_1381217	Hospital	National Reference Center for Viruses of Respiratory Infections, Institut Pasteur, Paris	Marion Barbet, Sylvie Behillil, Méline Bizard, Angela Brisebarre, Camille Capel, Louise Lefrançois, Etienne Simon-Lorière, Vincent Enouf, Maud Vanpeene, Sylvie van der Werf, Rousset Dominique	
EPI_ISL_1381222	Labo Analyses Med	National Reference Center for Viruses of Respiratory Infections, Institut Pasteur, Paris	Marion Barbet, Sylvie Behillil, Méline Bizard, Angela Brisebarre, Camille Capel, Louise Lefrançois, Etienne Simon-Lorière, Vincent Enouf, Maud Vanpeene, Sylvie van der Werf, Rousset Dominique	
EPI_ISL_1402431	Laboratory of Respiratory Viruses and Measles, Oswaldo Cruz Institute, FIOCRUZ	Laboratory of Respiratory Viruses and Measles, Oswaldo Cruz Institute, FIOCRUZ	Paola Resende, Felipe Naveca, Alex Pauvolid-Correa, Mia Ferreira Araujo, Ana Beatriz Machado Lima, Luciana Appolinario, Fernando Motta, Anna Carolina Paixao, Ana Carolina Mendonca, Alice Sampaio Rocha, Renata Serrano Lopes, Marilda Siqueira on behalf of the FioCruz COVID-19 Genomic Surveillance Network	
EPI_ISL_1443196, EPI_ISL_1443197, EPI_ISL_1443198	Hospital Aliança	Hospital São Rafael - IDOR	Isadora Cristina de Siqueira, Aquiles Assunção Camelier, Elves A.P. Maciel, Margarida Celia L. C. Neves, Carolina Kymie Vasques Nonaka, Karoline Almeida Félix de Sousa, Victor Costa Araujo, Yasmin Santos Freitas Macêdo, Aurea Angelica Paste, Bruno Solano de Freitas Souza, Tiago Gráf	
EPI_ISL_1445071	USF TRES PONTES	Instituto Butantan / Mendelics	Dimas Tadeu Covas, Sandra Coccuzzo Sampaio, Maria Carolina Elias, José Salvatore Leister Patané, Vincent Louis Viala, Antonio Jorge Martins, Ricardo Haddad, Claudia Renata dos Santos Barros, Elaine Cristina Marqueze, Raul Machado Neto, Debora Botequiu Moretti, Bibiana Santos, João Paulo Kitajima, Erika Freitas, David Schlesinger, Simone Kashima, Evandra Strazza Rodrigues, Svetoslav Nanev Slavov, Elaine Vieira dos Santos, Rafael dos Santos Bezerra, Luiz Carlos Junior de Alcantara, Marta Giovanetti, Vagner Fonseca, Flavia Aburjaille, Rodrigo Tocantins Calado.	
EPI_ISL_1445072	USF JARDIM SAO DIMAS	Instituto Butantan / Mendelics	Dimas Tadeu Covas, Sandra Coccuzzo Sampaio, Maria Carolina Elias, José Salvatore Leister Patané, Vincent Louis Viala, Antonio Jorge Martins, Ricardo Haddad, Claudia Renata dos Santos Barros, Elaine Cristina Marqueze, Raul Machado Neto, Debora Botequiu Moretti, Bibiana Santos, João Paulo Kitajima, Erika Freitas, David Schlesinger, Simone Kashima, Evandra Strazza Rodrigues, Svetoslav Nanev Slavov, Elaine Vieira dos Santos, Rafael dos Santos Bezerra, Luiz Carlos Junior de Alcantara, Marta Giovanetti, Vagner Fonseca, Flavia Aburjaille, Rodrigo Tocantins Calado.	
EPI_ISL_1445078	CENTRO DE SAUDE II DR GABRIEL MESQUITA VARGEM GDE DO SUL	Instituto Butantan / Mendelics	Dimas Tadeu Covas, Sandra Coccuzzo Sampaio, Maria Carolina Elias, José Salvatore Leister Patané, Vincent Louis Viala, Antonio Jorge Martins, Ricardo Haddad, Claudia Renata dos Santos Barros, Elaine Cristina Marqueze, Raul Machado Neto, Debora Botequiu Moretti, Bibiana Santos, João Paulo Kitajima, Erika Freitas, David Schlesinger, Simone Kashima, Evandra Strazza Rodrigues, Svetoslav Nanev Slavov, Elaine Vieira dos Santos, Rafael dos Santos Bezerra, Luiz Carlos Junior de Alcantara, Marta Giovanetti, Vagner Fonseca, Flavia Aburjaille, Rodrigo Tocantins Calado.	
EPI_ISL_1445082	SECRETARIA MUNICIPAL DE SAUDE SOROCABA	Instituto Butantan / Mendelics	Dimas Tadeu Covas, Sandra Coccuzzo Sampaio, Maria Carolina Elias, José Salvatore Leister Patané, Vincent Louis Viala, Antonio Jorge Martins, Ricardo Haddad, Claudia Renata dos Santos Barros, Elaine Cristina Marqueze, Raul Machado Neto, Debora Botequiu Moretti, Bibiana Santos, João Paulo Kitajima, Erika Freitas, David Schlesinger, Simone Kashima, Evandra Strazza Rodrigues, Svetoslav Nanev Slavov, Elaine Vieira dos Santos, Rafael dos Santos Bezerra, Luiz Carlos Junior de Alcantara, Marta Giovanetti, Vagner Fonseca, Flavia Aburjaille, Rodrigo Tocantins Calado.	
EPI_ISL_1445084	SMS SECRETARIA MUNICIPAL DE SAUDE DE BOITUVA	Instituto Butantan / Mendelics	Dimas Tadeu Covas, Sandra Coccuzzo Sampaio, Maria Carolina Elias, José Salvatore Leister Patané, Vincent Louis Viala, Antonio Jorge Martins, Ricardo Haddad, Claudia Renata dos Santos Barros, Elaine Cristina Marqueze, Raul Machado Neto, Debora Botequiu Moretti, Bibiana Santos, João Paulo Kitajima, Erika Freitas, David Schlesinger, Simone Kashima, Evandra Strazza Rodrigues, Svetoslav Nanev Slavov, Elaine Vieira dos Santos, Rafael dos Santos Bezerra, Luiz Carlos Junior de Alcantara, Marta Giovanetti, Vagner Fonseca, Flavia Aburjaille, Rodrigo Tocantins Calado.	
EPI_ISL_1445088	SECRETARIA MUNICIPAL DE SAUDE SOROCABA	Instituto Butantan / Mendelics	Dimas Tadeu Covas, Sandra Coccuzzo Sampaio, Maria Carolina Elias, José Salvatore Leister Patané, Vincent Louis Viala, Antonio Jorge Martins, Ricardo Haddad, Claudia Renata dos Santos Barros, Elaine Cristina Marqueze, Raul Machado Neto, Debora Botequiu Moretti, Bibiana Santos, João Paulo Kitajima, Erika Freitas, David Schlesinger, Simone Kashima, Evandra Strazza Rodrigues, Svetoslav Nanev Slavov, Elaine Vieira dos Santos, Rafael dos Santos Bezerra, Luiz Carlos Junior de Alcantara, Marta Giovanetti, Vagner Fonseca, Flavia Aburjaille, Rodrigo Tocantins Calado.	
EPI_ISL_1445091, EPI_ISL_1445092, EPI_ISL_1445093, EPI_ISL_1445094, EPI_ISL_1445095	SECRETARIA MUNICIPAL DE SAUDE DE PIRACAIA	Instituto Butantan / Mendelics	Dimas Tadeu Covas, Sandra Coccuzzo Sampaio, Maria Carolina Elias, José Salvatore Leister Patané, Vincent Louis Viala, Antonio Jorge Martins, Ricardo Haddad, Claudia Renata dos Santos Barros, Elaine Cristina Marqueze, Raul Machado Neto, Debora Botequiu Moretti, Bibiana Santos, João Paulo Kitajima, Erika Freitas, David Schlesinger, Simone Kashima, Evandra Strazza Rodrigues, Svetoslav Nanev Slavov, Elaine Vieira dos Santos, Rafael dos Santos Bezerra, Luiz Carlos Junior de Alcantara, Marta Giovanetti, Vagner Fonseca, Flavia Aburjaille, Rodrigo Tocantins Calado.	
EPI_ISL_1445096, EPI_ISL_1445097, EPI_ISL_1445098, EPI_ISL_1445100	PRONTO ATENDIMENTO VILA PADRE ANCHIETA	Instituto Butantan / Mendelics	Dimas Tadeu Covas, Sandra Coccuzzo Sampaio, Maria Carolina Elias, José Salvatore Leister Patané, Vincent Louis Viala, Antonio Jorge Martins, Ricardo Haddad, Claudia Renata dos Santos Barros, Elaine Cristina Marqueze, Raul Machado Neto, Debora Botequiu Moretti, Bibiana Santos, João Paulo Kitajima, Erika Freitas, David Schlesinger, Simone Kashima, Evandra Strazza Rodrigues, Svetoslav Nanev Slavov, Elaine Vieira dos Santos, Rafael dos Santos Bezerra, Luiz Carlos Junior de Alcantara, Marta Giovanetti, Vagner Fonseca, Flavia Aburjaille, Rodrigo Tocantins Calado.	
EPI_ISL_1445101	SECRETARIA MUNICIPAL DE SAUDE DE PIRACAIA	Instituto Butantan / Mendelics	Dimas Tadeu Covas, Sandra Coccuzzo Sampaio, Maria Carolina Elias, José Salvatore Leister Patané, Vincent Louis Viala, Antonio Jorge Martins, Ricardo Haddad, Claudia Renata dos Santos Barros, Elaine Cristina Marqueze, Raul Machado Neto, Debora Botequiu Moretti, Bibiana Santos, João Paulo Kitajima, Erika Freitas, David Schlesinger, Simone Kashima, Evandra Strazza Rodrigues, Svetoslav Nanev Slavov, Elaine Vieira dos Santos, Rafael dos Santos Bezerra, Luiz Carlos Junior de Alcantara, Marta Giovanetti, Vagner Fonseca, Flavia Aburjaille, Rodrigo Tocantins Calado.	
EPI_ISL_1445102, EPI_ISL_1445103, EPI_ISL_1445104, EPI_ISL_1445106	PRONTO ATENDIMENTO VILA PADRE ANCHIETA	Instituto Butantan / Mendelics	Dimas Tadeu Covas, Sandra Coccuzzo Sampaio, Maria Carolina Elias, José Salvatore Leister Patané, Vincent Louis Viala, Antonio Jorge Martins, Ricardo Haddad, Claudia Renata dos Santos Barros, Elaine Cristina Marqueze, Raul Machado Neto, Debora Botequiu Moretti, Bibiana Santos, João Paulo	

see above	Laboratório de Virologia - UNIFESP	Laboratory of Respiratory Viruses and Measles, Oswaldo Cruz Institute, FIOCRUZ	Paola Resende, Nancy Beleí, Luciana Appolinario, Fernando Motta, Anna Carolina Paixao, Ana Carolina Mendonca, Alice Sampaio Rocha, Renata Serrano Lopes, Marilda Siqueira on behalf of the Fiocruz COVID-19 Genomic Surveillance Network
EPI_ISL_1465188, EPI_ISL_1465189, EPI_ISL_1465191, EPI_ISL_1465192, EPI_ISL_1465194, EPI_ISL_1465195, EPI_ISL_1465196, EPI_ISL_1465198, EPI_ISL_1465199, EPI_ISL_1465201, EPI_ISL_1465202, EPI_ISL_1465203, EPI_ISL_1465205, EPI_ISL_1465206, EPI_ISL_1465208, EPI_ISL_1465209, EPI_ISL_1465210, EPI_ISL_1465212, EPI_ISL_1465213, EPI_ISL_1465215, EPI_ISL_1465216, EPI_ISL_1465217, EPI_ISL_1465219, EPI_ISL_1465220, EPI_ISL_1465221, EPI_ISL_1465222			
see above	Laboratório Central de Saude Publica do Estado do Maranhao (LACEN-MA)	Laboratory of Respiratory Viruses and Measles, Oswaldo Cruz Institute, FIOCRUZ	Paola Resende, Luciana Appolinario, Fernando Motta, Anna Carolina Paixao, Ana Carolina Mendonca, Alice Sampaio Rocha, Renata Serrano Lopes, Lidio Gonçalves Lima Neto, Marilda Siqueira on behalf of the Fiocruz COVID-19 Genomic Surveillance Network
EPI_ISL_1468413, EPI_ISL_1468414, EPI_ISL_1468415	LACEN do Estado de Goias	Instituto Adolfo Lutz, Interdisciplinary Procedures Center, Strategic Laboratory	Claudio Tavares Sacchi, Claudia Regina Gonçalves, Erica Valessa Ramos Gomes, Karoline Rodrigues Campos, Caio Vinicius Dias Lopes
EPI_ISL_1468416	Secretaria Municipal de Saude de Andradina	Instituto Adolfo Lutz, Interdisciplinary Procedures Center, Strategic Laboratory	Claudio Tavares Sacchi, Claudia Regina Gonçalves, Erica Valessa Ramos Gomes, Karoline Rodrigues Campos, Caio Vinicius Dias Lopes
EPI_ISL_1468417	Santa Casa de Aracatuba Hospital Sagrado Coracao de Jesus	Instituto Adolfo Lutz, Interdisciplinary Procedures Center, Strategic Laboratory	Claudio Tavares Sacchi, Claudia Regina Gonçalves, Erica Valessa Ramos Gomes, Karoline Rodrigues Campos, Caio Vinicius Dias Lopes
EPI_ISL_1468418	Secretaria Municipal de Saude de Birigui	Instituto Adolfo Lutz, Interdisciplinary Procedures Center, Strategic Laboratory	Claudio Tavares Sacchi, Claudia Regina Gonçalves, Erica Valessa Ramos Gomes, Karoline Rodrigues Campos, Caio Vinicius Dias Lopes
EPI_ISL_1468419	Santa Casa de Aracatuba Hospital Sagrado Coracao de Jesus	Instituto Adolfo Lutz, Interdisciplinary Procedures Center, Strategic Laboratory	Claudio Tavares Sacchi, Claudia Regina Gonçalves, Erica Valessa Ramos Gomes, Karoline Rodrigues Campos, Caio Vinicius Dias Lopes
EPI_ISL_1468420, EPI_ISL_1468421	Santa Casa de Birigui	Instituto Adolfo Lutz, Interdisciplinary Procedures Center, Strategic Laboratory	Claudio Tavares Sacchi, Claudia Regina Gonçalves, Erica Valessa Ramos Gomes, Karoline Rodrigues Campos, Caio Vinicius Dias Lopes
EPI_ISL_1468422, EPI_ISL_1468423	Penitenciária Compacta de Avanhandava	Instituto Adolfo Lutz, Interdisciplinary Procedures Center, Strategic Laboratory	Claudio Tavares Sacchi, Claudia Regina Gonçalves, Erica Valessa Ramos Gomes, Karoline Rodrigues Campos, Caio Vinicius Dias Lopes
EPI_ISL_1468424	Santa Casa de Aracatuba Hospital Sagrado Coracao de Jesus	Instituto Adolfo Lutz, Interdisciplinary Procedures Center, Strategic Laboratory	Claudio Tavares Sacchi, Claudia Regina Gonçalves, Erica Valessa Ramos Gomes, Karoline Rodrigues Campos, Caio Vinicius Dias Lopes
EPI_ISL_1468425	Santa Casa de Birigui	Instituto Adolfo Lutz, Interdisciplinary Procedures Center, Strategic Laboratory	Claudio Tavares Sacchi, Claudia Regina Gonçalves, Erica Valessa Ramos Gomes, Karoline Rodrigues Campos, Caio Vinicius Dias Lopes
EPI_ISL_1468426, EPI_ISL_1468427	Centro de Saude II Matao	Instituto Adolfo Lutz, Interdisciplinary Procedures Center, Strategic Laboratory	Claudio Tavares Sacchi, Claudia Regina Gonçalves, Erica Valessa Ramos Gomes, Karoline Rodrigues Campos, Caio Vinicius Dias Lopes
EPI_ISL_1468428	SAE Servico de Atendimento Especializado	Instituto Adolfo Lutz, Interdisciplinary Procedures Center, Strategic Laboratory	Claudio Tavares Sacchi, Claudia Regina Gonçalves, Erica Valessa Ramos Gomes, Karoline Rodrigues Campos, Caio Vinicius Dias Lopes
EPI_ISL_1468429, EPI_ISL_1468430	Centro de Saude II Matao	Instituto Adolfo Lutz, Interdisciplinary Procedures Center, Strategic Laboratory	Claudio Tavares Sacchi, Claudia Regina Gonçalves, Erica Valessa Ramos Gomes, Karoline Rodrigues Campos, Caio Vinicius Dias Lopes
EPI_ISL_1470421, EPI_ISL_1470429, EPI_ISL_1470430, EPI_ISL_1470436, EPI_ISL_1470437, EPI_ISL_1470439, EPI_ISL_1470491, EPI_ISL_1470497, EPI_ISL_1470501, EPI_ISL_1470506, EPI_ISL_1470508, EPI_ISL_1470517, EPI_ISL_1470522, EPI_ISL_1470523, EPI_ISL_1470531, EPI_ISL_1470534, EPI_ISL_1470542, EPI_ISL_1470548, EPI_ISL_1470549, EPI_ISL_1470550, EPI_ISL_1470551, EPI_ISL_1470552, EPI_ISL_1470554, EPI_ISL_1470558			
see above	Genetica Molecular and Subdepartamento de Virologia ISP Chile	Instituto de Salud Publica de Chile	Javier Tognarelli, Karen Orostica, Barbara Parra, Loredana Arata, Jaime Lagos, Gisselle Barra, Patricia Bustos, Rodrigo Fasce, Andres Castillo, Jorge Fernandez
EPI_ISL_1493573, EPI_ISL_1493574, EPI_ISL_1493575, EPI_ISL_1493576, EPI_ISL_1493577	LACEN do Estado de Goias	Instituto Adolfo Lutz, Interdisciplinary Procedures Center, Strategic Laboratory	Claudio Tavares Sacchi, Claudia Regina Gonçalves, Erica Valessa Ramos Gomes, Karoline Rodrigues Campos, Caio Vinicius Dias Lopes
EPI_ISL_1493578, EPI_ISL_1493579	LACEN do Estado de Rondonia	Instituto Adolfo Lutz, Interdisciplinary Procedures Center, Strategic Laboratory	Claudio Tavares Sacchi, Claudia Regina Gonçalves, Erica Valessa Ramos Gomes, Karoline Rodrigues Campos, Caio Vinicius Dias Lopes
EPI_ISL_1493580	CS II Dr Miguel Vitaliano Orlandia	Instituto Adolfo Lutz, Interdisciplinary Procedures Center, Strategic Laboratory	Claudio Tavares Sacchi, Claudia Regina Gonçalves, Erica Valessa Ramos Gomes, Karoline Rodrigues Campos, Caio Vinicius Dias Lopes
EPI_ISL_1493581	Sae servico de Atendimento Especializado	Instituto Adolfo Lutz, Interdisciplinary Procedures Center, Strategic Laboratory	Claudio Tavares Sacchi, Claudia Regina Gonçalves, Erica Valessa Ramos Gomes, Karoline Rodrigues Campos, Caio Vinicius Dias Lopes
EPI_ISL_1493582	CS II Dr Miguel Vitaliano Orlandia	Instituto Adolfo Lutz, Interdisciplinary Procedures Center, Strategic Laboratory	Claudio Tavares Sacchi, Claudia Regina Gonçalves, Erica Valessa Ramos Gomes, Karoline Rodrigues Campos, Caio Vinicius Dias Lopes
EPI_ISL_1494923	CS II Dr Jose Ferreira Telles	Instituto Adolfo Lutz, Interdisciplinary Procedures Center, Strategic Laboratory	Claudio Tavares Sacchi, Claudia Regina Gonçalves, Erica Valessa Ramos Gomes, Karoline Rodrigues Campos, Caio Vinicius Dias Lopes
EPI_ISL_1494924	LACEN do Estado de Rondonia	Instituto Adolfo Lutz, Interdisciplinary Procedures Center, Strategic Laboratory	Claudio Tavares Sacchi, Claudia Regina Gonçalves, Erica Valessa Ramos Gomes, Karoline Rodrigues Campos, Caio Vinicius Dias Lopes
EPI_ISL_1494977, EPI_ISL_1494986, EPI_ISL_1494989, EPI_ISL_1494994, EPI_ISL_1494998, EPI_ISL_1495005, EPI_ISL_1495010, EPI_ISL_1495011, EPI_ISL_1495014, EPI_ISL_1495015, EPI_ISL_1495016, EPI_ISL_1495019, EPI_ISL_1495020, EPI_ISL_1495021, EPI_ISL_1495022, EPI_ISL_1495023, EPI_ISL_1495024, EPI_ISL_1495025, EPI_ISL_1495026, EPI_ISL_1495031, EPI_ISL_1495035, EPI_ISL_1495038			
see above	Laboratório de Biologia Integrativa	Laboratório de Biologia Integrativa	Filipe Romero Rebello Moreira, Diego Menezes Bonfim, Victor Emmanuel Viana Geddes, Danielle Alves Gomes Zauli, Joice do Prado Silva, Aline Brito de Lima, Frederico Scott Varella Malta, Alessandro Clayton de Souza Ferreira, Victor Cavalcanti Pardini, Daniel Costa Queiroz, Rafael Marques de Souza, Lucylene Miguita Luiz, Paula Luize Camargos Fonseca, Rennan Garcias Moreira, Nuno Rodrigues Faria, Carolina Moreira Voloch, Renan Pedra de Souza, Renato Santana Aguiar
EPI_ISL_1498380	Associação Fundo de Incentivo à Pesquisa (AFIP).	Associação Fundo de Incentivo à Pesquisa (AFIP).	Priscila Farias Tempaku, Juliana Nogueira Martins Rodrigues, Erika Rodrigues de Oliveira, Debora R. Ramadan, Soraya Sgambatti de Andrade, Sergio Tufik.
EPI_ISL_1498916	Associação Fundo de Incentivo à Pesquisa (AFIP)	Associação Fundo de Incentivo à Pesquisa (AFIP)	Priscila Farias Tempaku, Juliana Nogueira Martins Rodrigues, Erika Rodrigues de Oliveira, Debora R. Ramadan, Soraya Sgambatti de Andrade, Sergio Tufik.
EPI_ISL_1498917	Hospital Estadual de Mirandopolis	Instituto Adolfo Lutz, Interdisciplinary Procedures Center, Strategic Laboratory	Claudio Tavares Sacchi, Claudia Regina Gonçalves, Erica Valessa Ramos Gomes, Karoline Rodrigues Campos, Caio Vinicius Dias Lopes
EPI_ISL_1499105	Associação Fundo de Incentivo à Pesquisa (AFIP)	Associação Fundo de Incentivo à Pesquisa (AFIP)	Priscila Farias Tempaku, Juliana Nogueira Martins Rodrigues, Erika Rodrigues de Oliveira, Debora R. Ramadan, Soraya Sgambatti de Andrade, Sergio Tufik.
EPI_ISL_1509639	UBS de Auriflamma	Instituto Adolfo Lutz, Interdisciplinary Procedures Center, Strategic Laboratory	Claudio Tavares Sacchi, Claudia Regina Gonçalves, Erica Valessa Ramos Gomes, Karoline Rodrigues Campos, Caio Vinicius Dias Lopes, Leonardo Jose Tadeu de Araujo
EPI_ISL_1509720	UBS de Auriflamma	Instituto Adolfo Lutz, Interdisciplinary Procedures Center, Strategic Laboratory	Claudio Tavares Sacchi, Claudia Regina Gonçalves, Erica Valessa Ramos Gomes, Karoline Rodrigues Campos, Caio Vinicius Dias Lopes
EPI_ISL_1511643	Genomic and molecular Biology Group, A.C.Camargo Cancer Center	Laboratory of Bioinformatics and Computational Biology, A.C.Camargo Cancer Center	Giovana Torrezan, Dirce Carraro, Israel Tojal, Alexandre Defelicibus
EPI_ISL_1520108, EPI_ISL_1520109	LACEN do Estado de Rondonia	Instituto Adolfo Lutz, Interdisciplinary Procedures Center,	Claudio Tavares Sacchi, Claudia Regina Gonçalves, Erica Valessa Ramos Gomes, Karoline Rodrigues Campos, Caio Vinicius Dias Lopes

EPI_ISL	Country	Facility	Lead	Co-Leads
EPI_ISL_1520123	Brazil	Centro de Saude II Dr Jose de Felipe Espito Santo do Pinhal SP	Instituto Adolfo Lutz, Interdisciplinary Procedures Center, Strategic Laboratory	Claudio Tavares Sacchi, Claudia Regina Gonçalves, Erica Valessa Ramos Gomes, Karoline Rodrigues Campos, Caio Vinicius Dias Lopes
EPI_ISL_1520129, EPI_ISL_1520130, EPI_ISL_1520131, EPI_ISL_1520136	Brazil	Centro de Saude II Dr Jose Paione Mococa	Instituto Adolfo Lutz, Interdisciplinary Procedures Center, Strategic Laboratory	Claudio Tavares Sacchi, Claudia Regina Gonçalves, Erica Valessa Ramos Gomes, Karoline Rodrigues Campos, Caio Vinicius Dias Lopes
EPI_ISL_1521321, EPI_ISL_1521322, EPI_ISL_1521323, EPI_ISL_1521324, EPI_ISL_1521325, EPI_ISL_1521326, EPI_ISL_1521327, EPI_ISL_1521328	Netherlands	Dutch COVID-19 response team	National Institute for Public Health and the Environment (RIVM)	Adam Meijer, Harry Vennema, Dirk Eggink, Jeroen Cremer, Sharon van den Brink, Bas van der Veer, AnneMarie van den Brandt, Lisa Wijsman, Kim Freriks, Ryanne Jaarsma, Eunice Then, Jolienke Hardeman, Lynn Aarts, Sanne Bos, Melissa van Tuil, Robert Kohl, Linda van de Nes, Sjoerd Kuiling, James Groot, Florian Zwagemaker, Dennis Schmitz, Annelies Kroneman, Karim Hajji, Chantal Reusken, on behalf of the national COVID-19 response team
EPI_ISL_1533609	Brazil	Laboratorio de Ecologia de Doencas Transmissiveis na Amazonia, Instituto Leonidas e Maria Deane - Fiocruz Amazonia	Laboratorio de Ecologia de Doencas Transmissiveis na Amazonia, Instituto Leonidas e Maria Deane - Fiocruz Amazonia	Valdinete Nascimento, Victor Souza, André Corado, Fernanda Nascimento, George Silva, Ágatha Costa, Debora Duarte, Karina Pessoa, Matilde Mejía, Luciana Gonçalves, Maria Júlia Brandão, Michele Jesus, Felipe Naveca
EPI_ISL_1533689, EPI_ISL_1533690	Brazil	Centro de Saude II Dr. Jose Paione Mococa	Instituto Adolfo Lutz, Interdisciplinary Procedures Center, Strategic Laboratory	Claudio Tavares Sacchi, Claudia Regina Gonçalves, Erica Valessa Ramos Gomes, Karoline Rodrigues Campos, Caio Vinicius Dias Lopes, Leonardo Jose Tadeu de Araujo
EPI_ISL_1533695	Brazil	Hospital Municipal Dr Mario Gatti	Instituto Adolfo Lutz, Interdisciplinary Procedures Center, Strategic Laboratory	Claudio Tavares Sacchi, Claudia Regina Gonçalves, Erica Valessa Ramos Gomes, Karoline Rodrigues Campos, Caio Vinicius Dias Lopes, Leonardo Jose Tadeu de Araujo
EPI_ISL_1533696	Brazil	Hospital Municipal de Pedreira	Instituto Adolfo Lutz, Interdisciplinary Procedures Center, Strategic Laboratory	Claudio Tavares Sacchi, Claudia Regina Gonçalves, Erica Valessa Ramos Gomes, Karoline Rodrigues Campos, Caio Vinicius Dias Lopes, Leonardo Jose Tadeu de Araujo
EPI_ISL_1533699	Brazil	Hospital das Clinicas Luzia de Pinho Melo	Instituto Adolfo Lutz, Interdisciplinary Procedures Center, Strategic Laboratory	Claudio Tavares Sacchi, Claudia Regina Gonçalves, Erica Valessa Ramos Gomes, Karoline Rodrigues Campos, Caio Vinicius Dias Lopes, Leonardo Jose Tadeu de Araujo
EPI_ISL_1533701	Brazil	Hospital Estadual de Vila Alpina Org Social Seconci Sao Paulo	Instituto Adolfo Lutz, Interdisciplinary Procedures Center, Strategic Laboratory	Claudio Tavares Sacchi, Claudia Regina Gonçalves, Erica Valessa Ramos Gomes, Karoline Rodrigues Campos, Caio Vinicius Dias Lopes, Leonardo Jose Tadeu de Araujo
EPI_ISL_1533702	Brazil	Hospital Universitario da USP Sao Paulo	Instituto Adolfo Lutz, Interdisciplinary Procedures Center, Strategic Laboratory	Claudio Tavares Sacchi, Claudia Regina Gonçalves, Erica Valessa Ramos Gomes, Karoline Rodrigues Campos, Caio Vinicius Dias Lopes, Leonardo Jose Tadeu de Araujo
EPI_ISL_1533703	Brazil	Pronto Atendimento Sao Jose	Instituto Adolfo Lutz, Interdisciplinary Procedures Center, Strategic Laboratory	Claudio Tavares Sacchi, Claudia Regina Gonçalves, Erica Valessa Ramos Gomes, Karoline Rodrigues Campos, Caio Vinicius Dias Lopes, Leonardo Jose Tadeu de Araujo
EPI_ISL_1533704	Brazil	Santa Casa de Atibaia Pro Saude	Instituto Adolfo Lutz, Interdisciplinary Procedures Center, Strategic Laboratory	Claudio Tavares Sacchi, Claudia Regina Gonçalves, Erica Valessa Ramos Gomes, Karoline Rodrigues Campos, Caio Vinicius Dias Lopes, Leonardo Jose Tadeu de Araujo
EPI_ISL_1533706	Brazil	PS Mun Santana Lauro Ribas Braga	Instituto Adolfo Lutz, Interdisciplinary Procedures Center, Strategic Laboratory	Claudio Tavares Sacchi, Claudia Regina Gonçalves, Erica Valessa Ramos Gomes, Karoline Rodrigues Campos, Caio Vinicius Dias Lopes, Leonardo Jose Tadeu de Araujo
EPI_ISL_1533707	Brazil	Hosp Mun Planalto Waldomiro de Paula	Instituto Adolfo Lutz, Interdisciplinary Procedures Center, Strategic Laboratory	Claudio Tavares Sacchi, Claudia Regina Gonçalves, Erica Valessa Ramos Gomes, Karoline Rodrigues Campos, Caio Vinicius Dias Lopes, Leonardo Jose Tadeu de Araujo
EPI_ISL_1533709, EPI_ISL_1533710	Brazil	Hospital Estadual de Vila Alpina Org Social Seconci Sao Paulo	Instituto Adolfo Lutz, Interdisciplinary Procedures Center, Strategic Laboratory	Claudio Tavares Sacchi, Claudia Regina Gonçalves, Erica Valessa Ramos Gomes, Karoline Rodrigues Campos, Caio Vinicius Dias Lopes, Leonardo Jose Tadeu de Araujo
EPI_ISL_1533711	Brazil	Hospital Santa Clara	Instituto Adolfo Lutz, Interdisciplinary Procedures Center, Strategic Laboratory	Claudio Tavares Sacchi, Claudia Regina Gonçalves, Erica Valessa Ramos Gomes, Karoline Rodrigues Campos, Caio Vinicius Dias Lopes, Leonardo Jose Tadeu de Araujo
EPI_ISL_1533712	Brazil	Hospital Universitario da USP Sao Paulo	Instituto Adolfo Lutz, Interdisciplinary Procedures Center, Strategic Laboratory	Claudio Tavares Sacchi, Claudia Regina Gonçalves, Erica Valessa Ramos Gomes, Karoline Rodrigues Campos, Caio Vinicius Dias Lopes, Leonardo Jose Tadeu de Araujo
EPI_ISL_1533713	Brazil	Unidade de Pronto Atendimento Jd Amanda	Instituto Adolfo Lutz, Interdisciplinary Procedures Center, Strategic Laboratory	Claudio Tavares Sacchi, Claudia Regina Gonçalves, Erica Valessa Ramos Gomes, Karoline Rodrigues Campos, Caio Vinicius Dias Lopes, Leonardo Jose Tadeu de Araujo
EPI_ISL_1533714	Brazil	Pronto Socorro Dr Osmar Mesquita	Instituto Adolfo Lutz, Interdisciplinary Procedures Center, Strategic Laboratory	Claudio Tavares Sacchi, Claudia Regina Gonçalves, Erica Valessa Ramos Gomes, Karoline Rodrigues Campos, Caio Vinicius Dias Lopes, Leonardo Jose Tadeu de Araujo
EPI_ISL_1533715	Brazil	Santa Casa de Aracatuba Hospital Sagrado Coracao de Jesus	Instituto Adolfo Lutz, Interdisciplinary Procedures Center, Strategic Laboratory	Claudio Tavares Sacchi, Claudia Regina Gonçalves, Erica Valessa Ramos Gomes, Karoline Rodrigues Campos, Caio Vinicius Dias Lopes, Leonardo Jose Tadeu de Araujo
EPI_ISL_1533716	Brazil	Vigilancia Em Saude	Instituto Adolfo Lutz, Interdisciplinary Procedures Center, Strategic Laboratory	Claudio Tavares Sacchi, Claudia Regina Gonçalves, Erica Valessa Ramos Gomes, Karoline Rodrigues Campos, Caio Vinicius Dias Lopes, Leonardo Jose Tadeu de Araujo
EPI_ISL_1533717	Brazil	Unidade de Pronto Atendimento Jd Amanda	Instituto Adolfo Lutz, Interdisciplinary Procedures Center, Strategic Laboratory	Claudio Tavares Sacchi, Claudia Regina Gonçalves, Erica Valessa Ramos Gomes, Karoline Rodrigues Campos, Caio Vinicius Dias Lopes, Leonardo Jose Tadeu de Araujo
EPI_ISL_1533718	Brazil	Servico de Verificacao de Obitos Svo Guarulhos	Instituto Adolfo Lutz, Interdisciplinary Procedures Center, Strategic Laboratory	Claudio Tavares Sacchi, Claudia Regina Gonçalves, Erica Valessa Ramos Gomes, Karoline Rodrigues Campos, Caio Vinicius Dias Lopes, Leonardo Jose Tadeu de Araujo
EPI_ISL_1533719	Brazil	Policlinica Munic da Est Turística de Holambra	Instituto Adolfo Lutz, Interdisciplinary Procedures Center, Strategic Laboratory	Claudio Tavares Sacchi, Claudia Regina Gonçalves, Erica Valessa Ramos Gomes, Karoline Rodrigues Campos, Caio Vinicius Dias Lopes, Leonardo Jose Tadeu de Araujo
EPI_ISL_1533720	Brazil	Santa Casa de Penapolis	Instituto Adolfo Lutz, Interdisciplinary Procedures Center, Strategic Laboratory	Claudio Tavares Sacchi, Claudia Regina Gonçalves, Erica Valessa Ramos Gomes, Karoline Rodrigues Campos, Caio Vinicius Dias Lopes, Leonardo Jose Tadeu de Araujo
EPI_ISL_1533722	Brazil	Secretaria Municipal de Saude De Piracaia	Instituto Adolfo Lutz, Interdisciplinary Procedures Center, Strategic Laboratory	Claudio Tavares Sacchi, Claudia Regina Gonçalves, Erica Valessa Ramos Gomes, Karoline Rodrigues Campos, Caio Vinicius Dias Lopes, Leonardo Jose Tadeu de Araujo
EPI_ISL_1533723	Brazil	Hospital Geral de Itaquaquecetuba	Instituto Adolfo Lutz, Interdisciplinary Procedures Center, Strategic Laboratory	Claudio Tavares Sacchi, Claudia Regina Gonçalves, Erica Valessa Ramos Gomes, Karoline Rodrigues Campos, Caio Vinicius Dias Lopes, Leonardo Jose Tadeu de Araujo
EPI_ISL_1533725	Brazil	Hospital Geral de Guarulhos	Instituto Adolfo Lutz, Interdisciplinary Procedures Center, Strategic Laboratory	Claudio Tavares Sacchi, Claudia Regina Gonçalves, Erica Valessa Ramos Gomes, Karoline Rodrigues Campos, Caio Vinicius Dias Lopes, Leonardo Jose Tadeu de Araujo
EPI_ISL_1533726	Brazil	Hospital Estadual de Campanha Covid 19 Barradas	Instituto Adolfo Lutz, Interdisciplinary Procedures Center, Strategic Laboratory	Claudio Tavares Sacchi, Claudia Regina Gonçalves, Erica Valessa Ramos Gomes, Karoline Rodrigues Campos, Caio Vinicius Dias Lopes, Leonardo Jose Tadeu de Araujo
EPI_ISL_1533727	Brazil	Hospital Universitario da USP Sao Paulo	Instituto Adolfo Lutz, Interdisciplinary Procedures Center, Strategic Laboratory	Claudio Tavares Sacchi, Claudia Regina Gonçalves, Erica Valessa Ramos Gomes, Karoline Rodrigues Campos, Caio Vinicius Dias Lopes, Leonardo Jose Tadeu de Araujo
EPI_ISL_1533992, EPI_ISL_1533993, EPI_ISL_1533994, EPI_ISL_1533996	Brazil	Laboratorio Central de Saude Publica do Estado de Santa Catarina (LACEN-SC)	Laboratory of Respiratory Viruses and Measles, Oswaldo Cruz Institute, FIOCRUZ	Paola Resende, Luciana Appolinario, Fernando Motta, Anna Carolina Paixao, Ana Carolina Mendonca, Alice Sampaio Rocha, Renata Serrano Lopes, Darcita Buerger Rovaris, Sandra Bianchini Fernandes, Marilda Siqueira on behalf of the Fiocruz COVID-19 Genomic Surveillance Network
EPI_ISL_1533999, EPI_ISL_1534000, EPI_ISL_1534001	Brazil	Laboratorio Central de Saude Publica do Estado do Parana (LACEN-PR)	Laboratory of Respiratory Viruses and Measles, Oswaldo Cruz Institute, FIOCRUZ	Paola Resende, Luciana Appolinario, Fernando Motta, Anna Carolina Paixao, Ana Carolina Mendonca, Alice Sampaio Rocha, Renata Serrano Lopes, Maria do Carmo Debur, Irina Nastassja Riediger, Marilda Siqueira on behalf of the Fiocruz COVID-19 Genomic Surveillance Network
EPI_ISL_1534002, EPI_ISL_1534003	Brazil	Laboratorio Central de Saude Publica do Estado de Santa Catarina (LACEN-SC)	Laboratory of Respiratory Viruses and Measles, Oswaldo Cruz Institute, FIOCRUZ	Paola Resende, Luciana Appolinario, Fernando Motta, Anna Carolina Paixao, Ana Carolina Mendonca, Alice Sampaio Rocha, Renata Serrano Lopes, Darcita Buerger Rovaris, Sandra Bianchini Fernandes, Marilda Siqueira on behalf of the Fiocruz COVID-19 Genomic Surveillance Network
EPI_ISL_1534004	Brazil	Laboratorio Central de Saude Publica do Estado de Sergipe	Laboratory of Respiratory Viruses and Measles, Oswaldo Cruz	Paola Resende, Luciana Appolinario, Fernando Motta, Anna Carolina Paixao, Ana Carolina Mendonca, Alice Sampaio Rocha, Renata Serrano Lopes,

	(LACEN-SE)	Institute, FIOCRUZ	Cliomar Alves dos Santos, Marilda Siqueira on behalf of the Fiocruz COVID-19 Genomic Surveillance Network
EPI_ISL_1534007, EPI_ISL_1534008, EPI_ISL_1534009, EPI_ISL_1534010	Laboratório Central de Saúde Pública do Estado de Santa Catarina (LACEN-SC)	Laboratory of Respiratory Viruses and Measles, Oswaldo Cruz Institute, FIOCRUZ	Paola Resende, Luciana Appolinario, Fernando Motta, Anna Carolina Paixao, Ana Carolina Mendonca, Alice Sampaio Rocha, Renata Serrano Lopes, Darcita Buerger Rovaris, Sandra Bianchini Fernandes, Marilda Siqueira on behalf of the Fiocruz COVID-19 Genomic Surveillance Network
EPI_ISL_1534011	Laboratory of Respiratory Viruses and Measles, Oswaldo Cruz Institute, FIOCRUZ	Laboratory of Respiratory Viruses and Measles, Oswaldo Cruz Institute, FIOCRUZ	Paola Resende, Luciana Appolinario, Fernando Motta, Anna Carolina Paixao, Ana Carolina Mendonca, Alice Sampaio Rocha, Renata Serrano Lopes, Marilda Siqueira on behalf of the Fiocruz COVID-19 Genomic Surveillance Network
EPI_ISL_1534012	Laboratório Central de Saúde Pública do Estado do Rio de Janeiro (LACEN-RJ)	Laboratory of Respiratory Viruses and Measles, Oswaldo Cruz Institute, FIOCRUZ	Paola Resende, Luciana Appolinario, Fernando Motta, Anna Carolina Paixao, Ana Carolina Mendonca, Alice Sampaio Rocha, Renata Serrano Lopes, Andrea Cony Cavalcanti, Marilda Siqueira on behalf of the Fiocruz COVID-19 Genomic Surveillance Network
EPI_ISL_1534013	Laboratório Central de Saúde Pública do Estado do Rio Grande do Sul (LACEN-RS)	Laboratory of Respiratory Viruses and Measles, Oswaldo Cruz Institute, FIOCRUZ	Paola Resende, Luciana Appolinario, Fernando Motta, Anna Carolina Paixao, Ana Carolina Mendonca, Alice Sampaio Rocha, Renata Serrano Lopes, Richard Salvato, Tatiana Schaffer Gregianini, Marilda Siqueira on behalf of the Fiocruz COVID-19 Genomic Surveillance Network
EPI_ISL_1534014, EPI_ISL_1534015, EPI_ISL_1534016	Laboratory of Respiratory Viruses and Measles, Oswaldo Cruz Institute, FIOCRUZ	Laboratory of Respiratory Viruses and Measles, Oswaldo Cruz Institute, FIOCRUZ	Paola Resende, Luciana Appolinario, Fernando Motta, Anna Carolina Paixao, Ana Carolina Mendonca, Alice Sampaio Rocha, Renata Serrano Lopes, Marilda Siqueira on behalf of the Fiocruz COVID-19 Genomic Surveillance Network
EPI_ISL_1534544, EPI_ISL_1534546, EPI_ISL_1534547, EPI_ISL_1534555, EPI_ISL_1534556, EPI_ISL_1534563, EPI_ISL_1534567, EPI_ISL_1534570, EPI_ISL_1534572, EPI_ISL_1534575, EPI_ISL_1534578, EPI_ISL_1534581, EPI_ISL_1534589, EPI_ISL_1534590, EPI_ISL_1534593, EPI_ISL_1534596, EPI_ISL_1534601, EPI_ISL_1534602, EPI_ISL_1534603, EPI_ISL_1534604, EPI_ISL_1534605, EPI_ISL_1534606, EPI_ISL_1540997, EPI_ISL_1541006, EPI_ISL_1541007, EPI_ISL_1541015			
see above	Genética Molecular and Subdepartamento de Virologia ISP Chile	Instituto de Salud Pública de Chile	Javier Tognarelli, Karen Orostica, Barbara Parra, Loredana Arata, Jaime Lagos, Gisselle Barra, Patricia Bustos, Rodrigo Fasce, Andres Castillo, Jorge Fernandez
EPI_ISL_1578453	Laboratório de Biologia Molecular do Hospital das Clínicas da Faculdade de Medicina de Botucatu/SP	Laboratórios Genômica Funcional (FCA/UNESP) e Biologia Molecular (FMB-HC/UNESP) - Rede de Vigilância Genômica (Vigenômica)/UNESP	Patricia Akemi Assato; Felipe Allan da Silva da Costa; Bianca Cechetto Carlos; Flavia Hebner Barbosa Trovão; Guilherme Targino Valente; Rejane Maria Tommasini Grotto; Jayme A. Souza-Neto.
EPI_ISL_1578740, EPI_ISL_1579258	Laboratório de Biologia Molecular do Hospital das Clínicas da Faculdade de Medicina de Botucatu/SP	Laboratórios de Genômica Funcional (FCA/UNESP) e Biologia Molecular (FMB-HC/UNESP) - Rede de Vigilância Genômica (Vigenômica)/UNESP	Patricia Akemi Assato; Felipe Allan da Silva da Costa; Bianca Cechetto Carlos; Flavia Hebner Barbosa Trovão; Guilherme Targino Valente; Rejane Maria Tommasini Grotto; Jayme A. Souza-Neto.
EPI_ISL_1583650, EPI_ISL_1583656, EPI_ISL_1583663, EPI_ISL_1583665, EPI_ISL_1583672, EPI_ISL_1583673, EPI_ISL_1583674	Central Public Health Laboratory - LACEN -Bahia, Salvador, Brazil	Central Public Health Laboratory - LACEN -Bahia, Salvador, Brazil	Stephane Tosta, Luciana Oliveira, Vanessa Nardy, Patricia Cajado, Marcela Gómez, Breno Dominguez, Jaqueline Gomes, Vagner Fonseca, Marta Giovanetti, Luiz Alcantara, Felicidade Pereira, Arabela Leal
EPI_ISL_1583675	DNA Laboratory	Central Public Health Laboratory - LACEN -Bahia, Salvador, Brazil	Stephane Tosta, Luciana Oliveira, Vanessa Nardy, Patricia Cajado, Marcela Gómez, Breno Dominguez, Jaqueline Gomes, Vagner Fonseca, Marta Giovanetti, Luiz Alcantara, Felicidade Pereira, Arabela Leal
EPI_ISL_1583676, EPI_ISL_1583677, EPI_ISL_1583679, EPI_ISL_1583680, EPI_ISL_1583681, EPI_ISL_1583682, EPI_ISL_1583683, EPI_ISL_1583694, EPI_ISL_1583697, EPI_ISL_1583700, EPI_ISL_1583719, EPI_ISL_1583722, EPI_ISL_1583725, EPI_ISL_1583730, EPI_ISL_1583733	see above	Central Public Health Laboratory - LACEN -Bahia, Salvador, Brazil	Stephane Tosta, Luciana Oliveira, Vanessa Nardy, Patricia Cajado, Marcela Gómez, Breno Dominguez, Jaqueline Gomes, Vagner Fonseca, Marta Giovanetti, Luiz Alcantara, Felicidade Pereira, Arabela Leal
EPI_ISL_1591098	NAMRU-6	Pathogen Discovery, Respiratory Viruses Branch, Division of Viral Diseases, Centers for Disease Control and Prevention	Yan Li, Ying Tao, Anna Kelleher, Jing Zhang, Anna Montmayeur, Brian Lynch, Krista Queen, Anna Uehara, Peter Cook, Han Jia Justin Ng, Rachel Marine, Clinton R. Paden, Haibin Wang, Mark Burroughs, Justin Lee, Adam Retchless, Suxiang Tong
EPI_ISL_1592230	Laboratório Hermes Pardini	Laboratório de Biologia Integrativa, Instituto de Ciências Biológicas, Universidade Federal de Minas Gerais	Filipe Romero Rebelo Moreira, Diego Menezes Bonfim, Danielle Alves Gomes Zauli, Joice do Prado Silva, Aline Brito de Lima, Frederico Scott Varella Malta, Alessandro Clayton de Souza Ferreira, Victor Cavalcanti Pardini, Daniel Costa Queiroz, Rafael Marques de Souza, Victor Emmanuel Viana Geddes, Walyson Coelho Costa, Wagner Carlos Santos Magalhães, Rennan Garcias Moreira, Carolina Moreira Voloch, Renan Pedro de Souza, Renato Santana Aguiar.
EPI_ISL_1593463, EPI_ISL_1593464	CHC Andrée Rosemon	Institut Pasteur de la Guyane	Anne Lavergne, Dominique Rousset
EPI_ISL_1593466	CH de l'Ouest Guyanais	Institut Pasteur de la Guyane	Anne Lavergne, Dominique Rousset
EPI_ISL_1593470, EPI_ISL_1593471	CNR Institut Pasteur de la Guyane	Institut Pasteur de la Guyane	Anne Lavergne, Dominique Rousset
EPI_ISL_1593980	CHC Andrée Rosemon	Institut Pasteur de la Guyane	Anne Lavergne, Dominique Rousset
EPI_ISL_1593984	Labo Carage	Institut Pasteur de la Guyane	Anne Lavergne, Dominique Rousset
EPI_ISL_1608161, EPI_ISL_1608162, EPI_ISL_1608163, EPI_ISL_1608164, EPI_ISL_1608165, EPI_ISL_1608166, EPI_ISL_1608167, EPI_ISL_1608168, EPI_ISL_1608169, EPI_ISL_1608170, EPI_ISL_1608171	see above	Hospital São Rafael - IDOR	Carolina Kymie Vasques Nonaka, Tiago Gráf, Camila Araújo de Lorenzo Barcia, Vanessa Ferreira Costa, Janderson Lopes de Oliveira, Rogério da Hora Passos, Clarissa Araújo Gurgel Rocha, Iasmin Nogueira Bastos, Maria Clara Brito de Santana, Ian Marinho Santos, Karoline Almeida Felix de Sousa, Isadora Cristina de Siqueira, Thamires Gomes Lopes Weber, Ana Verena Almeida Mendes, Bruno Solano de Freitas Souza
EPI_ISL_1620638	Hospital Municipal Dr. Ignacio Proença de Gouvea	Instituto Butantan / Mendelics	Alexander Roberto Precioso, Dimas Tadeu Covas, Sandra Coccuzzo Sampaio, Maria Carolina Elias, José Salvatore Leister Patané, Vincent Louis Viala, Antonio Jorge Martins, Ricardo Haddad, Claudia Renata dos Santos Barros, Elaine Cristina Marqueze, Raul Machado Neto, Debora Botequilo Moretti, Bibiana Santos, João Paulo Kitajima, Erika Freitas, David Schlesinger, Simone Kashima, Evandra Strazza Rodrigues, Svetoslav Nanev Slavov, Elaine Vieira dos Santos, Rafael dos Santos Bezerra, Luiz Carlos Junior de Alcantara, Marta Giovanetti, Vagner Fonseca, Flavia Aburjaile, Rodrigo Tocantins Calado.
EPI_ISL_1620639	Fleury	Instituto Butantan / Mendelics	Alexander Roberto Precioso, Dimas Tadeu Covas, Sandra Coccuzzo Sampaio, Maria Carolina Elias, José Salvatore Leister Patané, Vincent Louis Viala, Antonio Jorge Martins, Ricardo Haddad, Claudia Renata dos Santos Barros, Elaine Cristina Marqueze, Raul Machado Neto, Debora Botequilo Moretti, Bibiana Santos, João Paulo Kitajima, Erika Freitas, David Schlesinger, Simone Kashima, Evandra Strazza Rodrigues, Svetoslav Nanev Slavov, Elaine Vieira dos Santos, Rafael dos Santos Bezerra, Luiz Carlos Junior de Alcantara, Marta Giovanetti, Vagner Fonseca, Flavia Aburjaile, Rodrigo Tocantins Calado.
EPI_ISL_1625972	Ama J Angela	Instituto Adolfo Lutz, Interdisciplinary Procedures Center, Strategic Laboratory	Claudio Tavares Sacchi, Claudia Regina Gonçalves, Erica Valessa Ramos Gomes, Karoline Rodrigues Campos, Caio Vinicius Dias Lopes, Leonardo Jose Tadeu de Araujo, Katia Correa de Oliveira Santos
EPI_ISL_1625974	Santa Casa de Aracatuba Hospital Sagrado Coracao de Jesus	Instituto Adolfo Lutz, Interdisciplinary Procedures Center, Strategic Laboratory	Claudio Tavares Sacchi, Claudia Regina Gonçalves, Erica Valessa Ramos Gomes, Karoline Rodrigues Campos, Caio Vinicius Dias Lopes, Leonardo Jose Tadeu de Araujo, Katia Correa de Oliveira Santos
EPI_ISL_1625975	CS II Dr Antonio Vicoso Moreira De Rezende Sumare	Instituto Adolfo Lutz, Interdisciplinary Procedures Center, Strategic Laboratory	Claudio Tavares Sacchi, Claudia Regina Gonçalves, Erica Valessa Ramos Gomes, Karoline Rodrigues Campos, Caio Vinicius Dias Lopes, Leonardo Jose Tadeu de Araujo, Katia Correa de Oliveira Santos
EPI_ISL_1625976	Centro de Saúde III de Divinolândia	Instituto Adolfo Lutz, Interdisciplinary Procedures Center, Strategic Laboratory	Claudio Tavares Sacchi, Claudia Regina Gonçalves, Erica Valessa Ramos Gomes, Karoline Rodrigues Campos, Caio Vinicius Dias Lopes, Leonardo Jose Tadeu de Araujo, Katia Correa de Oliveira Santos
EPI_ISL_1625978, EPI_ISL_1625984, EPI_ISL_1625986, EPI_ISL_1625987, EPI_ISL_1625988, EPI_ISL_1625989, EPI_ISL_1625990, EPI_ISL_1625991, EPI_ISL_1625992, EPI_ISL_1625993, EPI_ISL_1625994, EPI_ISL_1625995, EPI_ISL_1625997, EPI_ISL_1625998, EPI_ISL_1625999, EPI_ISL_1626001, EPI_ISL_1626002, EPI_ISL_1626003, EPI_ISL_1626004, EPI_ISL_1626006, EPI_ISL_1626006	see above	Instituto Adolfo Lutz - Regional de Rio Claro	Claudio Tavares Sacchi, Claudia Regina Gonçalves, Erica Valessa Ramos Gomes, Karoline Rodrigues Campos, Caio Vinicius Dias Lopes, Leonardo Jose Tadeu de Araujo, Katia Correa de Oliveira Santos
EPI_ISL_1626613, EPI_ISL_1626615, EPI_ISL_1626616	Gencore - Universidad de los Andes	Gencore - Universidad de los Andes	Luisa Sacristan, David Gonzalez, Cristian Barrera, Gabriela Ariza, Silvia Restrepo, Erica Salguero, Marcela Guevara, Ana Maria Palacio
EPI_ISL_1626618	Laboratorio de Salud Pública Bogota	Gencore - Universidad de los Andes	Luisa Sacristan, David Gonzalez, Silvia Restrepo, Marcela Guevara, Ana Maria Palacio, Johana Hernandez, Gabriela Delgado, Alejandro Gomez
EPI_ISL_1628344	Hospital Geral de Pedreira	Instituto Adolfo Lutz, Interdisciplinary Procedures Center,	Claudio Tavares Sacchi, Claudia Regina Gonçalves, Erica Valessa Ramos Gomes, Karoline Rodrigues Campos, Caio Vinicius Dias Lopes, Leonardo Jose

EPI_ISL_918499, EPI_ISL_918500, EPI_ISL_918501, EPI_ISL_918502, EPI_ISL_918503, EPI_ISL_918504, EPI_ISL_918505, EPI_ISL_918506, EPI_ISL_918507, EPI_ISL_918508, EPI_ISL_918509, EPI_ISL_918510, EPI_ISL_918511			
see above	LACEN - Laboratório Central de Saúde Pública do Amazonas	Evandro Chagas Institute	Santos, M.C.; Silva, A.M.; Junior, W.D.C.; Barbagelata, L.S.; Ferreira, J.A.; Sousa, E.M.A.; da Silva, P.S.; Pinheiro, K.C.; L.C.; Sousa Junior, E.C.
EPI_ISL_940614, EPI_ISL_940615, EPI_ISL_940616, EPI_ISL_940617, EPI_ISL_940618	LACEN-PI DR. Costa Alvarenga	Instituto Adolfo Lutz, Interdisciplinary Procedures Center, Strategic Laboratory	Claudio Tavares Sacchi, Claudia Regina Gonçalves, Erica Valessa Ramos Gomes, Karoline Rodrigues Campos
EPI_ISL_940619, EPI_ISL_940620, EPI_ISL_940621, EPI_ISL_940622, EPI_ISL_940623, EPI_ISL_940624, EPI_ISL_940625	Hospital Sao Joaquim - Beneficiencia Portuguesa	Instituto Adolfo Lutz, Interdisciplinary Procedures Center, Strategic Laboratory	Claudio Tavares Sacchi, Claudia Regina Gonçalves, Erica Valessa Ramos Gomes, Karoline Rodrigues Campos
EPI_ISL_940626, EPI_ISL_940627	Hospital Central Sao Caetano do Sul	Instituto Adolfo Lutz, Interdisciplinary Procedures Center, Strategic Laboratory	Claudio Tavares Sacchi, Claudia Regina Gonçalves, Erica Valessa Ramos Gomes, Karoline Rodrigues Campos
EPI_ISL_940630	Hospital Geral de Sao Paulo	Instituto Adolfo Lutz, Interdisciplinary Procedures Center, Strategic Laboratory	Claudio Tavares Sacchi, Claudia Regina Gonçalves, Erica Valessa Ramos Gomes, Karoline Rodrigues Campos
EPI_ISL_943570	Laboratorio de Referencia Nacional de Virus Respiratorio. Instituto Nacional de Salud Perú	Laboratorio de Referencia Nacional de Biotecnología y Biología Molecular. Instituto Nacional de Salud Perú	Carlos Padilla Rojas, Karolyn Vega Chozo, Luis Barcena, Priscila Lope Parí, Omar Caceres Rey, Marco Galarza Perez, Maribel Huaranga Nuñez, Johanna Balbuena Torrez, Henri Bailon Calderon, Nancy Rojas Serrano
EPI_ISL_943967, EPI_ISL_943968, EPI_ISL_943969, EPI_ISL_943970, EPI_ISL_943971	Hospital Geral de Sao Paulo	Instituto Adolfo Lutz, Interdisciplinary Procedures Center, Strategic Laboratory	Claudio Tavares Sacchi, Claudia Regina Gonçalves, Erica Valessa Ramos Gomes, Karoline Rodrigues Campos
EPI_ISL_943987	LACEN do Estado de Tocantins	Instituto Adolfo Lutz, Interdisciplinary Procedures Center, Strategic Laboratory	Claudio Tavares Sacchi, Claudia Regina Gonçalves, Erica Valessa Ramos Gomes, Karoline Rodrigues Campos
EPI_ISL_943990	LACEN do Estado de Goias	Instituto Adolfo Lutz, Interdisciplinary Procedures Center, Strategic Laboratory	Claudio Tavares Sacchi, Claudia Regina Gonçalves, Erica Valessa Ramos Gomes, Karoline Rodrigues Campos
EPI_ISL_956287, EPI_ISL_956289, EPI_ISL_956297	Instituto Nacional de Salud- Dirección de Redes de Laboratorios de Salud Pública	Instituto Nacional de Salud- Dirección de Investigación en Salud Pública	Katherine Laiton-Donato, Diego A. Álvarez-Díaz, Carlos Franco-Muñoz, Mauricio Pacheco-Montealegre, Hector Alejandro Ruiz-Moreno, Maria T. Herrera-Sepúlveda, Diego Andrés Prada, Jhonnatan Reales-González, Sheryll Corchuelo, Julian Naizaque, Gerardo Santamaría, Magdalena Wiesner, Martha Lucia Ospina Martinez, Marcela Mercado-Reyes
EPI_ISL_981383, EPI_ISL_981385, EPI_ISL_981387	IAL Regional de Bauru	Instituto Adolfo Lutz, Interdisciplinary Procedures Center, Strategic Laboratory	Claudio Tavares Sacchi, Claudia Regina Gonçalves, Erica Valessa Ramos Gomes, Karoline Rodrigues Campos
EPI_ISL_983865, EPI_ISL_984619, EPI_ISL_984620, EPI_ISL_984621	Central Laboratory of Public Health of Rio Grande do Sul (Lacen-RS)	State Center for Health Surveillance of the Health Department of the State of Rio Grande do Sul (CEVS/SES-RS)	Aline Campos, Cynthia Molina, Lara Crescente, Leticia Garay, Ludmila Fiorenzano Baethgen, Richard Salvato, Tatiana Gregianini
EPI_ISL_985303, EPI_ISL_985304, EPI_ISL_985305, EPI_ISL_985306, EPI_ISL_985307, EPI_ISL_985308, EPI_ISL_985309, EPI_ISL_985310, EPI_ISL_985311, EPI_ISL_985312, EPI_ISL_985313, EPI_ISL_985314, EPI_ISL_985315, EPI_ISL_985316, EPI_ISL_985317	see above	LACEN do Estado de Goias	Instituto Adolfo Lutz, Interdisciplinary Procedures Center, Strategic Laboratory
EPI_ISL_985318, EPI_ISL_985319	LACEN de Santa Catarina	Instituto Adolfo Lutz, Interdisciplinary Procedures Center, Strategic Laboratory	Claudio Tavares Sacchi, Claudia Regina Gonçalves, Erica Valessa Ramos Gomes, Karoline Rodrigues Campos