medRxiv preprint doi: https://doi.org/10.1101/2021.05.17.21257320; this version posted May 18, 2021. The copyright holder for this preprint (which was not certified by peer review) is the author/funder, who has granted medRxiv a license to display the preprint in perpetuity. All rights reserved. No reuse allowed without permission.

Trait mindfulness is associated with less amyloid, tau, and cognitive decline in individuals at risk for Alzheimer's disease

Cherie Strikwerda-Brown[1,2*], Hazal Ozlen[1], Alexa Pichet Binette'[1,2,3], Marianne Chapleau[1], Natalie L. Marchant[4], John C. S. Breitner,[1,2], Sylvia Villeneuve[1,2,3,5,6*], for the PREVENT-AD Research Group

[1]Douglas Mental Health University Institute, Centre for Studies on the Prevention of Alzheimer's Disease (StoP-AD), Montreal, Quebec, Canada

[2] Department of Psychiatry, McGill University, Montreal, Quebec, Canada

[3] McGill Centre for Integrative Neuroscience, McGill University, Montreal, Quebec, Canada

[4]Division of Psychiatry, Faculty of Brain Sciences, University College London, London, United Kingdom

[5] Department of Neurology and Neurosurgery, McGill University, Montreal, Quebec, Canada

[6] McConnell Brain Imaging Centre, Montreal Neurological Institute, Montreal, Quebec, Canada

***Corresponding authors:** Sylvia Villeneuve, PhD
Douglas Mental Health University Institute
Perry Pavilion Room E3417.1
6875 Boulevard LaSalle
Montreal, QC
Canada H4H 1R3
Phone: +1 514 761-6131 ext: 3960
Email: Sylvia.villeneuve@mcgill.ca

Cherie Strikwerda-Brown, PhD
Douglas Mental Health University Institute
Perry Pavilion Room E3418
6875 Boulevard LaSalle
Montreal, QC
Canada H4H 1R3
Phone: +1 514 761-6131 ext: 3961

medRxiv preprint doi: https://doi.org/10.1101/2021.05.17.21257320; this version posted May 18, 2021. The copyright holder for this preprint (which was not certified by peer review) is the author/funder, who has granted medRxiv a license to display the preprint in perpetuity. All rights reserved. No reuse allowed without permission.

Email: cherie.strikwerda-brown@mail.mcgill.ca

Word count: 4886

Running title: Associations between mindfulness, AD pathology, and cognition

Declarations of interest: None

Target: *Nature Aging*

Keywords: Alzheimer's disease, amyloid, cognition, mindfulness, prevention, tau

medRxiv preprint doi: https://doi.org/10.1101/2021.05.17.21257320; this version posted May 18, 2021. The copyright holder for this preprint (which was not certified by peer review) is the author/funder, who has granted medRxiv a license to display the preprint in perpetuity. All rights reserved. No reuse allowed without permission.

Abstract (150 words)

Mindfulness, defined as the ability to engage in non-judgmental awareness of the present moment, has been associated with an array of health benefits. Mindfulness may also represent a protective factor for Alzheimer's disease (AD). Here, we tested the potential protective effect of trait mindfulness on cognitive decline and AD pathology in older adults at risk of AD dementia. Measures of trait mindfulness, longitudinal cognitive assessments, and Aβ- and tau- positron emission tomography (PET) scans were collected in 261 nondemented older adults with a family history of AD dementia from the PREVENT-AD observational cohort study. Multivariate partial least squares analyses were used to examine relationships between combinations of different facets of trait mindfulness and (1) cognitive decline, (2) Aβ, and (3) tau. Higher levels of trait mindfulness, particularly mindful nonjudgment, were associated with less cognitive decline, Aβ, and tau. Trait mindfulness may represent a psychological protective factor for AD dementia.

medRxiv preprint doi: https://doi.org/10.1101/2021.05.17.21257320; this version posted May 18, 2021. The copyright holder for this preprint (which was not certified by peer review) is the author/funder, who has granted medRxiv a license to display the preprint in perpetuity. All rights reserved. No reuse allowed without permission.

Introduction

Mindfulness is defined as the ability to engage in non-judgmental awareness of the present moment (Kabat-Zinn & Hanh, 2009). Growing evidence suggests that both the dispositional trait and the formal practice of mindfulness are associated with an array of mental and physical health benefits, including reduced depression, anxiety, and stress (Khoury et al., 2013), improved sleep (Black, O'Reilly, Olmstead, Breen, & Irwin, 2015), less pain (Davis, Zautra, Wolf, Tennen, & Yeung, 2015), and better cardiovascular function (Loucks et al., 2015). Mindfulness has also been related to better cognitive performance (Lao, Kissane, & Meadows, 2016), including in older adults (Gard, Hölzel, & Lazar, 2014). The goal of the current study was to examine the possible protective benefits of trait mindfulness on cognitive decline and Alzheimer's disease (AD) pathology in nondemented older adults at risk of AD dementia.

Mindfulness could be an important factor influencing AD risk given its association with depression, anxiety, sleep disturbance, and cardiovascular health: well-known risk factors for AD dementia (Barnes et al., 2012; Gimson, Schlosser, Huntley, & Marchant, 2018; Lim, Kowgier, Yu, Buchman, & Bennett, 2013; Luchsinger et al., 2005). Mindfulness is also a strong component of psychological wellbeing, which is increasingly recognised as an important category of behavioural factors protecting against the development of AD dementia (Sutin, Stephan, & Terracciano, 2018). The effects of psychological wellbeing on cognitive decline have been shown to be comparable to that of clinical and lifestyle factors such as diabetes, smoking, and physical inactivity (Luchetti, Terracciano, Stephan, & Sutin, 2015).

medRxiv preprint doi: https://doi.org/10.1101/2021.05.17.21257320; this version posted May 18, 2021. The copyright holder for this preprint (which was not certified by peer review) is the author/funder, who has granted medRxiv a license to display the preprint in perpetuity. All rights reserved. No reuse allowed without permission.

In the absence of an imminent treatment or cure for AD dementia, increasing focus is being placed on early prevention. Encouragingly, up to 40% of the risk for dementia is attributed to modifiable behavioural factors (Livingston et al., 2020). It is estimated that even a 10% reduction in these risk factors would reduce the prevalence of AD-related dementia by over 8% (Norton, Matthews, Barnes, Yaffe, & Brayne, 2014). AD is characterised by a long preclinical stage, involving the accumulation of Aβ and tau pathology, along with subtle cognitive decline, up to two decades prior to the onset of dementia (Sperling et al., 2011). This phase offers a window of opportunity for studying the behavioural factors associated with the earliest stage of AD.

Leveraging a longitudinal cohort sample, we tested the potential protective effect of trait mindfulness on cognitive decline in older adults at risk of AD dementia. We also assessed the association between trait mindfulness and AD pathology, with the hypothesis that mindfulness could reduce dementia risk via an AD pathology-related pathway. We collected measures of trait mindfulness along with longitudinal cognitive assessments and Aβ- and tau- positron emission tomography (PET) scans in older adults at increased risk of AD. We then used multivariate statistical analyses to examine associations between combinations of different aspects of trait mindfulness and (1) cognitive decline, (2) Aβ, and (3) tau.

Methods

Participants and study design

Two hundred and sixty-one participants were included in this study from the PRe-symptomatic EValuation of Experimental or Novel Treatments for AD (PREVENT-AD) cohort. This ongoing

medRxiv preprint doi: https://doi.org/10.1101/2021.05.17.21257320; this version posted May 18, 2021. The copyright holder for this preprint (which was not certified by peer review) is the author/funder, who has granted medRxiv a license to display the preprint in perpetuity. All rights reserved. No reuse allowed without permission.

longitudinal observational study enrols older adults who are cognitively normal but have a parent or at least 2 siblings diagnosed with AD-like dementia, placing them at increased risk for sporadic AD (Breitner, Poirier, Etienne, & Leoutsakos, 2016). Other enrolment criteria include being over 60 years of age (or between 55 and 59 if their age was less than 15 years from their parent's age of symptom onset), an absence of major neurological and psychiatric diseases, and intact cognition based on the Montreal Cognitive Assessment (MoCA, score above 25; Nasreddine et al., 2005) and the Repeatable Battery for the Assessment of Neuropsychological Status (RBANS; Duff et al., 2008) at the time of enrolment. Study enrolment spanned from 2012 to 2017, while longitudinal data collection, including annual cognitive assessment with the RBANS, is ongoing. Since 2017, additional measures have been added to the study. In 2017-2019, a subset of participants underwent Aβ and tau PET scans, and in 2018 a measure of trait mindfulness was collected (with an additional 16 participants completing it in 2020/2021). All participants included in the current analyses completed the measure of trait mindfulness and at least one annual cognitive assessment (n = 261), with 124 of these individuals also completing Aβ and tau PET scans. Further details of the relative timing of measures are contained within Supplementary Methods. Participants were all cognitively normal at the time of their baseline cognitive assessment and PET scans, though 12 individuals (including 5 PET participants) developed mild cognitive impairment (MCI) prior to completion of the mindfulness questionnaire. Results remain predominantly similar when these participants with MCI are excluded from analyses (see Supplementary Results). All participants provided written informed consent, and all research procedures were approved by the Institutional Review Board at McGill University and complied with the ethical principles of the Declaration of Helsinki.

medRxiv preprint doi: https://doi.org/10.1101/2021.05.17.21257320; this version posted May 18, 2021. The copyright holder for this preprint (which was not certified by peer review) is the author/funder, who has granted medRxiv a license to display the preprint in perpetuity. All rights reserved. No reuse allowed without permission.

Mindfulness

The 39-item self-report Five Facet Mindfulness Questionnaire (FFMQ; Baer, Smith, Hopkins, Krietemeyer, & Toney, 2006) was collected for all participants (n = 261). The questionnaire was administered via an online platform for most participants, though 10 individuals chose to receive a paper copy in the post, and a further 16 participants completed it over the telephone. The FFMQ contains five subscales measuring different facets of trait mindfulness: Observing (being aware of, and paying attention to, internal and external stimuli), Describing (verbally labelling and expressing one's experiences), Acting with awareness (paying attention to what is happening in the present moment), Nonjudgment (not judging one's own thoughts and feelings), and Nonreactivity (allowing thoughts and feelings to arise without reacting to them). Participants were instructed to rate each item based on the extent to which the statements applied to them, on a Likert scale of 1 (Never or Very Rarely True) to 5 (Very Often or Always True). Scores were calculated for each mindfulness subscale, with higher scores reflecting higher levels of mindfulness. The Nonreactivity subscale consists of 7 items, whereas the remaining subscales consist of 8 items. Scores for Nonreactivity therefore ranged from 7 to 35, while the remaining subscale scores ranged from 8 to 40. Missing values were replaced with the mean of the subject's responses for each subscale. Participants with >10% of missing values were excluded from analyses. The FFMQ has demonstrated reliability and validity in clinical as well as non-clinical populations (Baer et al., 2006; Bohlmeijer, ten Klooster, Fledderus, Veehof, & Baer, 2011).

Cognition

As part of the PREVENT-AD study, participants underwent annual cognitive testing using the RBANS. The RBANS comprises 12 cognitive subtests, which produce five cognitive domain

medRxiv preprint doi: https://doi.org/10.1101/2021.05.17.21257320; this version posted May 18, 2021. The copyright holder for this preprint (which was not certified by peer review) is the author/funder, who has granted medRxiv a license to display the preprint in perpetuity. All rights reserved. No reuse allowed without permission.

Index scores (Immediate Memory, Attention, Visuospatial Construction, Language, and Delayed Memory), along with a total score reflective of Global Cognition. Scores are standardised to a mean score of 100 with a standard deviation of 15. Longitudinal cognitive assessment (≥ 2 time points) was available for 257 (98.5%) of participants, with a median follow up time of 5 years (range: 1-7 years). The FFMQ was collected a mean of 1429.29 days (i.e., ~ 3.9 years) after the baseline cognitive assessment (standard deviation = 620.97 days). For further details of the closest cognitive time point to the FFMQ for each participant, see Supplementary Methods.

Neuroimaging measures

Image acquisition

A subset of participants (n = 124) underwent PET imaging using [^{18}F]NAV4694 to assess Aβ burden and [^{18}F]AV1451 (flortaucipir) for tau deposition. Aβ scans were performed 40 to 70 minutes post-injection (≈6 mCi), and tau scans 80 to 100 minutes post-injection (≈10 mCi). PET images were acquired at the McConnell Brain Imaging Centre at the Montreal Neurological Institute across two consecutive days. T1-weighted structural MRI scans were also collected at the Brain Imaging Centre of the Douglas Mental Health University Institute, with the following parameters: repetition time = 2300ms, echo time = 2.98ms, 176 slices, slice thickness = 1mm. Scans were performed at a single time point, a mean of 435 days prior to the FFMQ (standard deviation = 333.55 days).

Image processing

medRxiv preprint doi: https://doi.org/10.1101/2021.05.17.21257320; this version posted May 18, 2021. The copyright holder for this preprint (which was not certified by peer review) is the author/funder, who has granted medRxiv a license to display the preprint in perpetuity. All rights reserved. No reuse allowed without permission.

Aβ- and tau-PET scans were preprocessed using a standard pipeline (https://github.com/villeneuvelab/vlpp). Briefly, T1-weighted structural MRI scans were segmented with the Desikan-Killany atlas using FreeSurfer v5.3 (Desikan et al., 2006). PET images for each participant were then registered to the corresponding T1 scan, masked to exclude signal from the scalp and cerebrospinal fluid, and smoothed with a $6mm^3$ Gaussian kernel. Standardized uptake value ratios (SUVRs) for each of the Desikan-Killaney regions were calculated using reference regions of the whole cerebellum grey matter for Aβ-PET scans (McSweeney et al., 2020) and the inferior cerebellar grey matter for tau-PET (Baker, Maass, & Jagust, 2017). SUVRs from regions demonstrated to accumulate Aβ and tau early in the disease course were included in subsequent analyses. For Aβ, this included 38 SUVRs from the 19 bilateral regions that form the global Aβ index, namely lateral and medial prefrontal, parietal, lateral temporal and cingulate cortices (Villeneuve et al., 2015). For tau, 14 SUVRs were included, comprising 7 bilateral regions accumulating early tau pathology in preclinical AD (Maass et al., 2017). This included regions from Braak stages I (entorhinal cortex), III (amygdala, and fusiform, parahippocampal, and lingual gyri) and temporal regions from Braak stage IV (inferior and middle temporal gyri). Braak stage II (i.e., the hippocampus) was excluded due to nonspecific binding in this region from the choroid plexus (Marquié et al., 2017).

Statistical analysis

In order to explore the relationships between combinations of mindfulness facets and (1) longitudinal cognition, (2) Aβ, and (3) tau, three separate multivariate partial least squares analyses were employed (McIntosh, Bookstein, Haxby, & Grady, 1996) using PLS Software v6.15.1 on MATLAB v2018a. PLS takes two sets of variables (from two matrices) and uncovers

medRxiv preprint doi: https://doi.org/10.1101/2021.05.17.21257320; this version posted May 18, 2021. The copyright holder for this preprint (which was not certified by peer review) is the author/funder, who has granted medRxiv a license to display the preprint in perpetuity. All rights reserved. No reuse allowed without permission.

linear combinations of these variables that maximally correlate with one another (Pichet Binette et al., 2020). For all three PLS analyses, the first matrix contained each mindfulness facet (i.e., Observing, Describing, Acting with Awareness, Nonjudgment, and Nonreactivity) in a separate column, with rows representing individual participants. Mindfulness data were z-scored due to the differing ranges of each subscale. The second matrix contained each cognitive change score or PET SUVR of the dependent variable (longitudinal cognition in PLS 1, Aβ in PLS 2, and tau in PLS 3) in a separate column, with rows corresponding to the participants. For the longitudinal cognition PLS, individual cognitive slopes were first calculated for each participant using linear mixed effects models, which are robust to missing and uneven data distribution in longitudinal studies. Using the lme4 v1.1.26 package (Bates, Mächler, Bolker, & Walker, 2014) in R v1.1.463, separate linear mixed-effects models were performed for each of the six cognitive scores as the outcome (Global Cognition, Immediate Memory, Attention, Visuospatial Construction, Language, and Delayed Memory), which included random slopes and intercepts for each subject, and a fixed effect of time as the explanatory variable. The time variable referred to the number of months since the baseline cognitive assessment. These individual slopes of longitudinal cognitive change for Global Cognition, Immediate Memory, Attention, Visuospatial Construction, Language, and Delayed Memory were then included in the second matrix of the longitudinal cognition PLS analysis. For the Aβ and tau PLS analyses, the columns of the second PLS matrix consisted of the SUVRs for each region of interest (38 regions for Aβ and 14 regions for tau).

The PLS analyses outputted sets of latent variables relating the mindfulness facets with each dependent variable (longitudinal cognition, Aβ, and tau). Each latent variable consisted of a

medRxiv preprint doi: https://doi.org/10.1101/2021.05.17.21257320; this version posted May 18, 2021. The copyright holder for this preprint (which was not certified by peer review) is the author/funder, who has granted medRxiv a license to display the preprint in perpetuity. All rights reserved. No reuse allowed without permission.

singular value, a vector of weights for each mindfulness facet, and a vector of weights for each dependent variable. Permutation tests were used to identify the significant latent variables ($p < .05$), then for each significant latent variable, bootstrap resampling was employed to ascertain the most stable mindfulness subscales and cognitive scores/brain regions contributing to the multivariate relationship. For the mindfulness subscales, the standard error of the resampled distribution was calculated. The mindfulness facets for which the standard error values did not overlap with zero were considered as significantly contributing to the multivariate relationship with the dependent variable. For the dependent variables, a bootstrap ratio was produced, with cognitive scores/brain regions with bootstrap values > 1.96 considered as significant contributors to the multivariate relationship with mindfulness. Bootstrap ratios from Aβ and tau PET PLS analyses were projected on brains using the ggseg package v1.6.01 (Mowinckel & Vidal-Piñeiro, 2020) in R v1.1.463. Finally, the vectors of weights for each mindfulness subscale and dependent variable were multiplied by the original data for these variables for each participant, producing a weighted score of mindfulness facets and a weighted score of longitudinal cognition, Aβ, and tau for each participant. These scores were then used in subsequent linear regression analyses to examine the potential effect of covariates on the multivariate relationship between mindfulness and the dependent variables. In these models, implemented using the lm function in R, the effect of the weighted mindfulness score on predicting the weighted dependent variable score was explored while controlling for age at the time of FFMQ completion, sex, years of education, APOE status (□4 carrier versus noncarrier), and number of days between completion of the FFMQ and the baseline cognitive assessment/PET scans.

Results

medRxiv preprint doi: https://doi.org/10.1101/2021.05.17.21257320; this version posted May 18, 2021. The copyright holder for this preprint (which was not certified by peer review) is the author/funder, who has granted medRxiv a license to display the preprint in perpetuity. All rights reserved. No reuse allowed without permission.

Participant characteristics are displayed in Table 1. The PET subsample was representative of the whole cognition sample, except that the PET subsample was slightly older (*p*=0.02).

Table 1 Demographic, pathological and clinical characteristics of the sample

	Cognition sample (n = 261)	**PET subsample (n = 124)**
Demographics		
Age, years	67.27 (5.24)	68.60 (4.90)
Sex, F:M (% F)	186:75 (71.3)	92:32 (74.2)
Education, years	15.50 (3.46)	15.25 (3.29)
APOE □4 carriers, n (%)	101 (38.7)	76 (38.7)
PET		
Global Aβ SUVR		1.34 (0.34)
Entorhinal tau SUVR		1.07 (0.14)
Cognition		
MoCA, baseline (out of 30)	28.11 (1.59)	28.16 (1.50)
RBANS, baseline		
Global Cognition	102.82 (10.32)	102.73 (10.66)
Attention	107.02 (15.08)	106.42 (15.41)
Visuospatial	96.39 (13.63)	96.71 (13.55)
Language	103.75 (9.96)	104.02 (10.55)
Immediate Memory	102.57 (11.39)	101.91 (10.67)
Delayed Memory	102.33 (9.09)	102.48 (9.28)
Mindfulness (FFMQ)		
Observing	27.55 (6.05)	28.31 (5.94)
Describing	29.51 (6.04)	30.28 (5.56)
Acting with awareness	31.01 (5.71)	31.23 (5.59)
Nonjudgment	30.66 (5.51)	31.03 (5.53)
Nonreactivity	23.11 (4.75)	23.63 (4.49)

Data is presented as mean (standard deviation) unless otherwise specified. Aβ = amyloid βeta; APOE = apolipoprotein E; FFMQ = Five Factor Mindfulness Questionnaire; MoCA = Montreal Cognitive Assessment; PET = Positron Emission Tomography; RBANS = Repeatable Battery for the Assessment of Neuropsychological Status; SUVR = standardized uptake value ratio.
Notes: Age is calculated at the time of FFMQ completion. APOE □4 carriers had at least one copy of the □4 allele.

PLS Analyses

1. Longitudinal cognition

medRxiv preprint doi: https://doi.org/10.1101/2021.05.17.21257320; this version posted May 18, 2021. The copyright holder for this preprint (which was not certified by peer review) is the author/funder, who has granted medRxiv a license to display the preprint in perpetuity. All rights reserved. No reuse allowed without permission.

For the PLS analysis between mindfulness and longitudinal cognition, two significant latent variables emerged ($p < .001$, $p = .004$), explaining 68.03% and 20.32% of the PLS variance, respectively. We report the first latent variable here given that it explained the majority of the PLS variance and was replicated in the subset of 124 participants who completed Aβ and tau PET scans (Supplementary Figure 1). Weights and standard errors for the mindfulness facets and bootstrap ratios for the cognitive index slopes for this latent variable are shown in Figure 1. Higher levels of mindful nonjudgment, describing, and nonreactivity were related to less cognitive decline in attention, global cognition, immediate memory and delayed memory (Figure 1A). The correlation between the weighted mindfulness and longitudinal cognitive scores was .24 ($p < .001$), which accounted for 5.4% of the variance in cognitive change. This relationship between mindfulness and longitudinal cognitive decline remained significant when covariates (age, sex, education, APOE status, and time between completion of the FFMQ and baseline RBANS) were included in the model ($\beta = .21$, $p < .001$). The main results from this PLS analysis were also replicated when participants who had MCI at the time of the FFMQ were removed from analyses, with the exception of the immediate and delayed memory scores which did not reach statistical significance (Supplementary Figure 2).

Figure 1B displays longitudinal cognitive change as a function of mindfulness scores, for the most robust cognitive and mindfulness subscales that contributed to the first latent variable (i.e., longitudinal attention and global cognition as a function of mindful nonjudgment). Participants are grouped into tertiles of high, medium, and low mindfulness for visualisation purposes.

medRxiv preprint doi: https://doi.org/10.1101/2021.05.17.21257320; this version posted May 18, 2021. The copyright holder for this preprint (which was not certified by peer review) is the author/funder, who has granted medRxiv a license to display the preprint in perpetuity. All rights reserved. No reuse allowed without permission.

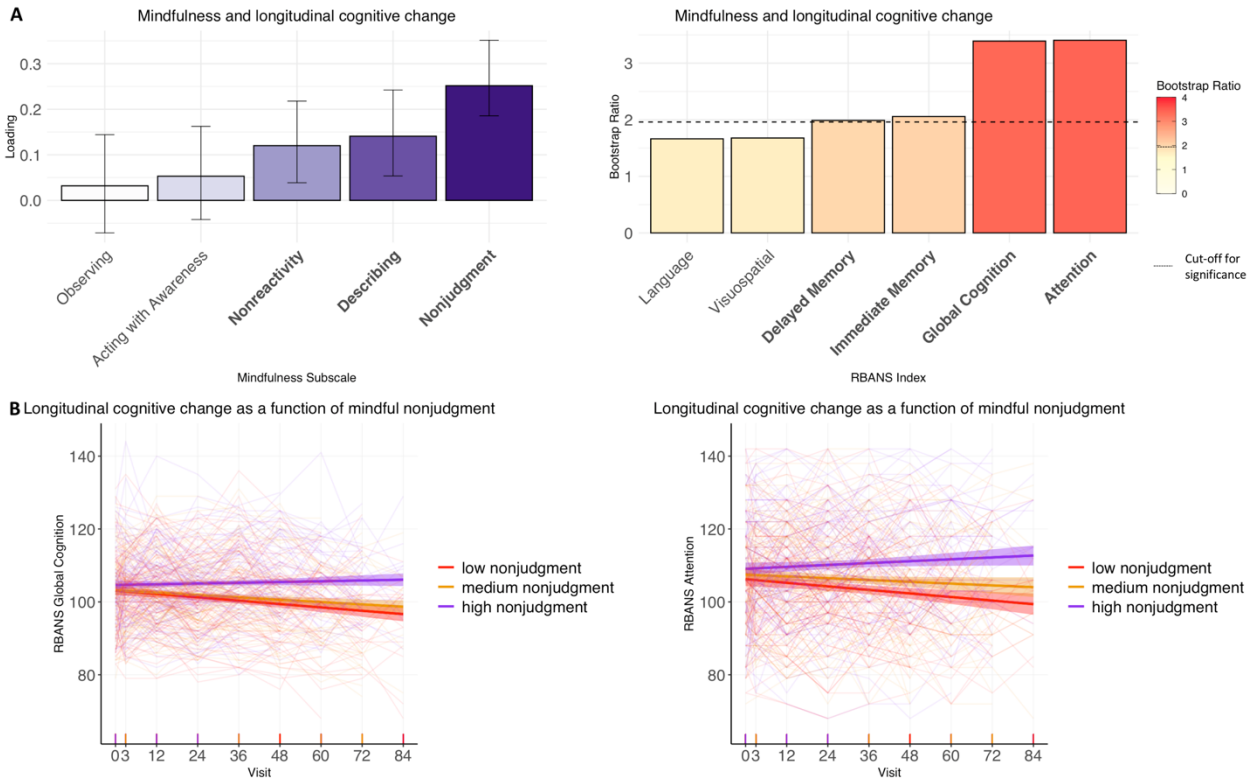

Figure 1. (A) Results of partial least squares (PLS) analyses between mindfulness facets and longitudinal cognitive change. Significant mindfulness facets and cognitive indexes are presented in bold; significant cognition bootstrap ratios are also represented by cognitive indexes with colors above the dotted line on the colorbars. (B) Longitudinal cognitive change for the most robust mindfulness facets and cognitive domains from the PLS analysis, with participants grouped into tertiles of high, medium, and low mindfulness for visualisation purposes.

2. Aβ

One significant latent variable emerged for the PLS analysis between mindfulness and Aβ, (p = .005), which explained 97.72% of the PLS variance. Loadings and standard errors for the mindfulness facets and bootstrap ratios for the Aβ regional SUVRs that comprise this latent variable are displayed in Figure 2A. Higher levels of mindful nonjudgment and nonreactivity

medRxiv preprint doi: https://doi.org/10.1101/2021.05.17.21257320; this version posted May 18, 2021. The copyright holder for this preprint (which was not certified by peer review) is the author/funder, who has granted medRxiv a license to display the preprint in perpetuity. All rights reserved. No reuse allowed without permission.

were associated with lower Aβ burden in bilateral medial and lateral temporoparietal and frontal regions (loadings for each brain region of interest are contained within Supplementary Material). The correlation between the weighted mindfulness scores and the weighted Aβ regional values was .25 (p = .005), accounting for 5.4% of the variance in Aβ. The relationship between mindfulness and Aβ remained significant when covariates (age, sex, education, APOE status, and time between completion of the FFMQ and PET scans) were included in the model (β = .21, p = .02). When participants with MCI at the time of the FFMQ were removed, PLS results remained predominantly similar, though the mindful nonreactivity subscale was no longer significant (Supplementary Figure 3A).

3. Tau

For the PLS analysis between mindfulness and tau, one significant latent variable emerged (p = .007), explaining 92.58% of the PLS variance. Figure 2B shows the loadings and standard error values for the mindfulness facets and bootstrap ratios for the regional tau SUVRs comprising this latent variable. Higher levels of mindful acting with awareness, describing, nonjudgment, and nonreactivity were related to a lower burden of tau in bilateral temporal regions, namely entorhinal cortex, amygdala, and parahippocampal, fusiform, and inferior temporal gyri (see Supplementary Material for the loadings of each region of interest). The correlation between the weighted mindfulness scores and weighted regional tau SUVRs was .26 (p = .003), accounting for 6.1% of the tau variance. This relationship between mindfulness and tau remained significant when covariates (age, sex, education, APOE status, and time between completion of the FFMQ and PET scans) were included in the model (β = .25, p = .005). Results of this PLS analysis

medRxiv preprint doi: https://doi.org/10.1101/2021.05.17.21257320; this version posted May 18, 2021. The copyright holder for this preprint (which was not certified by peer review) is the author/funder, who has granted medRxiv a license to display the preprint in perpetuity. All rights reserved. No reuse allowed without permission.

remained unchanged when participants with MCI at the time of the FFMQ were excluded (Supplementary Figure 3B).

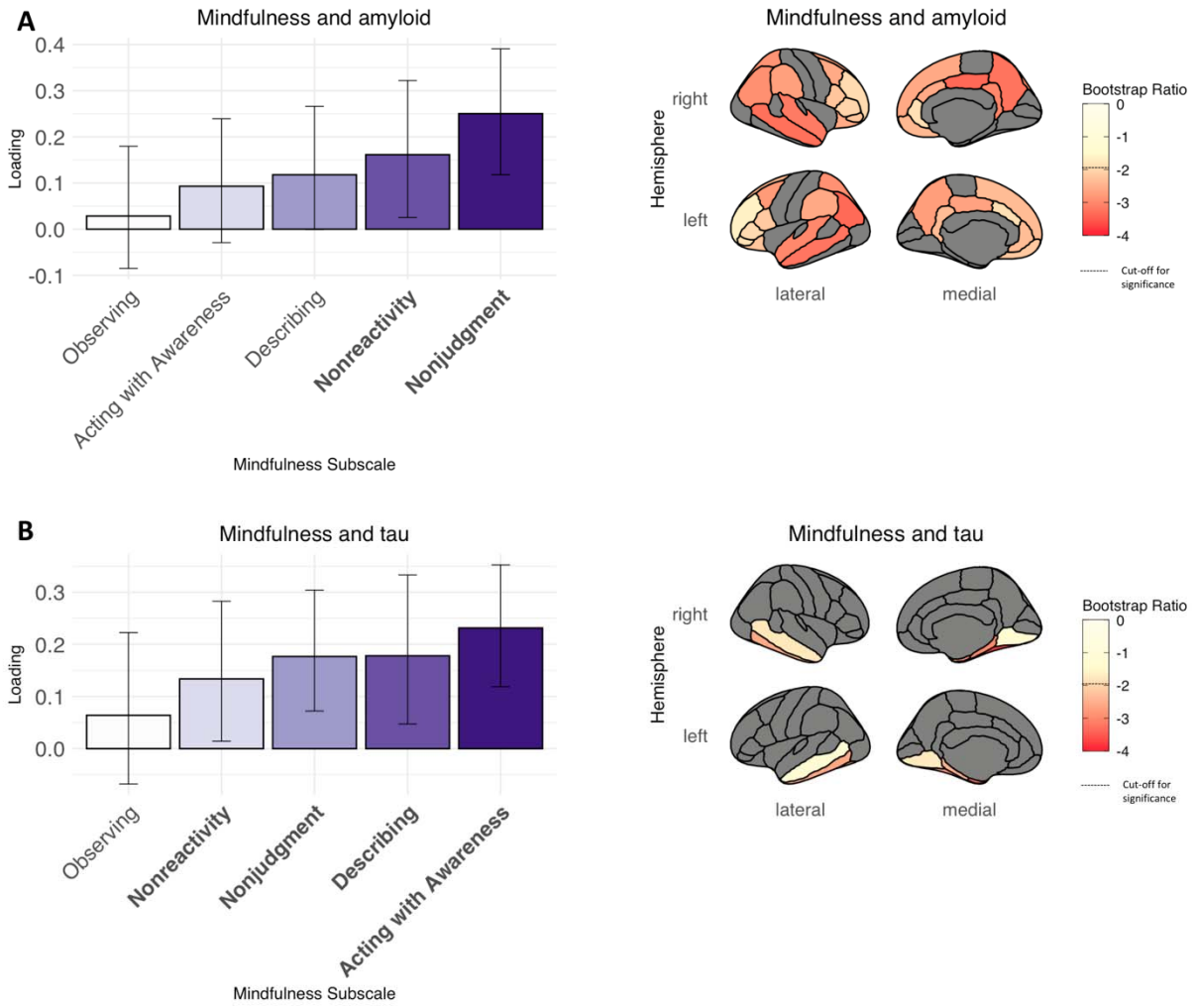

Figure 2. Results of partial least squares (PLS) analyses between mindfulness traits and (A) Aβ and (B) tau SUVRs. Error bars on barplots represent the standard errors. Significant mindfulness facets presented in bold; significant Aβ and tau bootstrap ratios represented by regions with colors below the dotted line on the colorbars. Brain regions shown in grey were not included in analyses.

medRxiv preprint doi: https://doi.org/10.1101/2021.05.17.21257320; this version posted May 18, 2021. The copyright holder for this preprint (which was not certified by peer review) is the author/funder, who has granted medRxiv a license to display the preprint in perpetuity. All rights reserved. No reuse allowed without permission.

Complementary analyses

Given we have previously documented relationships in the PREVENT-AD dataset between psychological variables, such as personality and neuropsychiatric factors, and longitudinal cognition, Aβ, and tau (Marchant et al., 2020; Pichet Binette et al., 2020), we were interested in examining the potential influence of these other psychological factors on the relationships between mindfulness and longitudinal cognition, Aβ, and tau presented here. Univariate correlation analyses revealed that higher levels of mindfulness traits were correlated with less neuroticism, perseverative thinking, anxiety, stress, and depression, and higher conscientiousness, openness, agreeableness, and extraversion (Supplementary Figure 4). Subsequently, we repeated our main PLS analyses between mindfulness and longitudinal cognition, Aβ, and tau, including these additional psychological variables alongside the mindfulness facets in the first PLS matrix. The majority of the previously uncovered relationships between mindfulness traits and longitudinal cognition, Aβ, and tau remained significant, with the exception of the mindful nonreactivity subscale in both the Aβ and tau PLS analyses, which did not reach statistical significance (Supplementary Results; Supplementary Figure 5). This suggests that these relationships are at least partially independent of other psychological factors. For Aβ, the addition of other psychological variables to the PLS analysis also did not explain any additional variance in Aβ compared with the mindfulness traits alone. Importantly, for both the longitudinal cognition (Figure 3A) and Aβ (Figure 3B) PLS analyses, mindful nonjudgment was the strongest contributing psychological variable to the multivariate relationship.

medRxiv preprint doi: https://doi.org/10.1101/2021.05.17.21257320; this version posted May 18, 2021. The copyright holder for this preprint (which was not certified by peer review) is the author/funder, who has granted medRxiv a license to display the preprint in perpetuity. All rights reserved. No reuse allowed without permission.

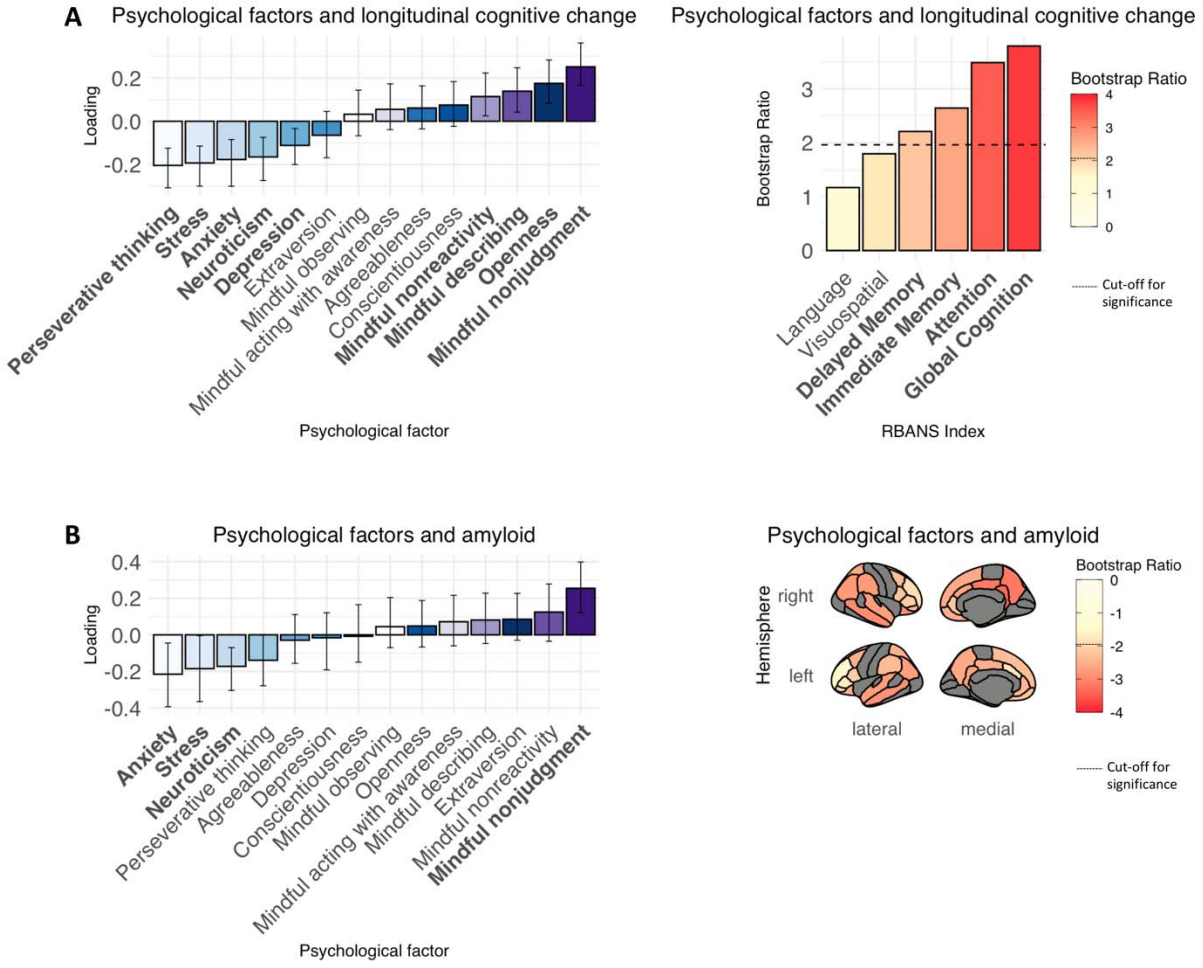

Figure 3. Results of partial least squares (PLS) analyses between psychological variables and (A) longitudinal cognitive change and (B) Aβ SUVR. Error bars on barplots represent the standard errors. Mindfulness variables are presented in shades of purple, remaining psychological factors represented in shades of blue. (A) Significant psychological variables and cognitive indexes presented in bold; significant cognition bootstrap ratios also represented by cognitive indexes with colors above the dotted line on the colorbars. (B) Significant psychological variables presented in bold; significant Aβ bootstrap ratios represented by regions with colors below the dotted line on the colorbars. Brain regions shown in grey were not included in analyses.

medRxiv preprint doi: https://doi.org/10.1101/2021.05.17.21257320; this version posted May 18, 2021. The copyright holder for this preprint (which was not certified by peer review) is the author/funder, who has granted medRxiv a license to display the preprint in perpetuity. All rights reserved. No reuse allowed without permission.

medRxiv preprint doi: https://doi.org/10.1101/2021.05.17.21257320; this version posted May 18, 2021. The copyright holder for this preprint (which was not certified by peer review) is the author/funder, who has granted medRxiv a license to display the preprint in perpetuity. All rights reserved. No reuse allowed without permission.

Discussion

The potential health benefits of mindfulness have become increasingly recognised in recent years. In particular, mindfulness is posited to have positive effects on brain health, including improved cognition (Lao et al., 2016). Focusing on the preclinical stage of AD, here we explored multivariate relationships between trait mindfulness, cognitive decline, and AD pathology. In older adults at risk for sporadic AD dementia, higher levels of trait mindfulness were related to less cognitive decline, and less Aβ and tau deposition in the brain. Distinct combinations of mindfulness traits were related to cognitive decline, Aβ, and tau, however mindful nonjudgment emerged as a common correlate of all three AD markers. Importantly, while mindfulness was related to other psychological variables including neuropsychiatric symptoms and personality traits, the main associations between mindfulness and cognitive decline, Aβ, and tau remained significant when these other psychological factors were included in analyses. Furthermore, when neuropsychiatric symptoms, personality traits and mindfulness were all entered into the same model, mindful nonjudgment still showed the strongest association with Aβ and cognitive decline. Together, these results highlight a potential role for trait mindfulness as a psychological protective factor for AD.

In older adults at risk of AD dementia, higher levels of trait mindful nonjudgment, describing, and nonreactivity were related to less cognitive decline in global cognition, attention, and immediate and delayed memory over an average of 5 years. The associations between higher levels of mindfulness and less decline in global cognition and attention were also apparent in the subset (249/261) of cognitively unimpaired participants. Mindfulness has previously been associated with better cognitive performance in older adults, particularly in domains of attention

medRxiv preprint doi: https://doi.org/10.1101/2021.05.17.21257320; this version posted May 18, 2021. The copyright holder for this preprint (which was not certified by peer review) is the author/funder, who has granted medRxiv a license to display the preprint in perpetuity. All rights reserved. No reuse allowed without permission.

and executive function (Gard et al., 2014). By definition, attentional control is a primary component of mindfulness, given it involves the directing of attention to one's present moment experience (Kabat-Zinn & Hanh, 2009). Our findings suggest that the established cognitive benefits of mindfulness also extend to cognitively normal older adults at risk for AD dementia, with increased levels of mindfulness associated with the maintenance of cognitive function over time, in domains known to be affected in preclinical AD (Bäckman, Jones, Berger, Laukka, & Small, 2005). It is therefore possible that older adults who are more mindful in daily life may be able to withstand cognitive decline associated with aging and/or AD. Future longitudinal studies will be important to confirm whether these associations also translate to a delaying, or even prevention, of the onset of dementia.

In order to explore whether mindfulness could potentially influence dementia risk via an AD-pathology-related pathway, we also examined associations between trait mindfulness and Aβ and tau deposition in the brain. In support of this hypothesis, higher levels of mindful nonjudgment and nonreactivity were related to less Aβ in bilateral medial and lateral temporoparietal and frontal regions, including precuneus, posterior cingulate cortex, and orbitofrontal cortex. These regions are amongst the first cortical areas to accumulate Aβ pathology early in the disease course (Mattsson, Palmqvist, Stomrud, Vogel, & Hansson, 2019; Palmqvist et al., 2017; Villeneuve et al., 2015). It is interesting to note that many of the Aβ regions associated with mindfulness belong to the 'default mode network', a widespread functional brain network known to be disrupted in early AD (Jones et al., 2016). The practice of mindfulness has previously been associated with changes in the functional connectivity of the default mode network, particularly with the posterior cingulate (Shaurya Prakash, De Leon, Klatt, Malarkey, & Patterson, 2013).

medRxiv preprint doi: https://doi.org/10.1101/2021.05.17.21257320; this version posted May 18, 2021. The copyright holder for this preprint (which was not certified by peer review) is the author/funder, who has granted medRxiv a license to display the preprint in perpetuity. All rights reserved. No reuse allowed without permission.

Default mode network connectivity therefore represents a potential mechanism by which mindfulness could be associated with Aβ pathology, which is worthy of further inquiry.

Higher levels of mindful acting with awareness, describing, nonjudgment, and nonreactivity were also related to less tau in regions known to accumulate pathology early in the course of AD, namely entorhinal cortex, amygdala, and parahippocampal, inferior temporal, and fusiform gyri. Medial temporal lobe regions are believed to play important roles in mindfulness, with both the trait and formal practice of mindfulness associated with grey matter volume of the amygdala (Taren, Creswell, & Gianaros, 2013) and hippocampus (Hölzel et al., 2011), along with the functional connectivity profiles of these regions (Taren et al., 2015; Wells, Yeh, et al., 2013). Taken together, the associations uncovered here between mindfulness and Aβ and tau pathology in specific neural regions suggest that future studies examining the potentially mediating role of brain structure and function on these relationships may be of interest.

While distinct combinations of mindfulness traits were associated with cognitive decline, Aβ, and tau, mindful nonjudgment was the only subscale related to all three markers. The associations between mindful nonjudgment, cognition, and AD pathology were highly robust: remaining significant even with the exclusion of MCI participants and the inclusion of other psychological variables in the analyses. Broadly, the construct of mindfulness is considered to incorporate both the attention to present moment experiences, and the attitude of acceptance toward these experiences (Eisenlohr-Moul, Walsh, Charnigo, Lynam, & Baer, 2012). The mindful nonjudgment subscale of the FFMQ captures this latter component, namely the tendency to refrain from judging one's own thoughts and feelings as they arise, via items such as 'I judge

medRxiv preprint doi: https://doi.org/10.1101/2021.05.17.21257320; this version posted May 18, 2021. The copyright holder for this preprint (which was not certified by peer review) is the author/funder, who has granted medRxiv a license to display the preprint in perpetuity. All rights reserved. No reuse allowed without permission.

my thoughts as good or bad' and 'I criticize myself for having irrational emotions and thoughts' (both reverse-scored). Mindful nonjudgment has been proposed to play a critical role in reducing stress (Chin et al., 2019), alleviating symptoms of psychopathology (Peters, Eisenlohr-Moul, Upton, & Baer, 2013) and improving cardiovascular health (Tomfohr, Pung, Mills, & Edwards, 2015), over and above present moment awareness. Our findings suggest that mindful nonjudgment may also be particularly important for AD protection.

Preliminary work has begun to explore the effect of mindfulness-based interventions in MCI and early stage AD dementia. Early evidence from pilot studies suggests that mindfulness interventions are feasible and tolerable in cognitively impaired populations (Wells et al., 2019), and associated with improvements in mood and quality of life (Paller et al., 2015; Wells, Kerr, et al., 2013). Their effects on cognition, however, remain less clear, with one study reporting significant cognitive improvements in MCI participants following an eight-week mindfulness intervention (Wong, Coles, Chambers, Wu, & Hassed, 2017), though only trend-level differences from pre- to post-intervention were observed in another (Wells, Kerr, et al., 2013). While these initial findings are promising, there remains a need for large, well-controlled studies of mindfulness interventions in early AD, with longer follow-up periods (see Klimecki et al., 2019). These interventions may also be most effective if targeted at earlier, preclinical disease stages (e.g., Chételat et al., 2018; Marchant et al., 2018; Poisnel et al., 2018), prior to the onset of extensive and likely irreversible AD pathology, neural damage, and cognitive impairment (Sperling et al., 2011). Importantly, self-reported mindfulness, as measured by the FFMQ, consistently increases following mindfulness intervention programs (Bravo, Boothe, & Pearson, 2016), including in MCI participants (Wong et al., 2017), suggesting that this trait is indeed

medRxiv preprint doi: https://doi.org/10.1101/2021.05.17.21257320; this version posted May 18, 2021. The copyright holder for this preprint (which was not certified by peer review) is the author/funder, who has granted medRxiv a license to display the preprint in perpetuity. All rights reserved. No reuse allowed without permission.

modifiable. Results from the current study point to an association between trait mindfulness and markers of AD in the preclinical stage. Whether mindfulness interventions in this early disease stage may lead to slower rates of AD pathology accumulation and cognitive decline will form a key question for future research.

There are numerous potential psychological, behavioural, and physiological mechanisms by which mindfulness may be protective against AD pathology and cognitive decline. For example, positive impacts of mindfulness on reducing depression, anxiety, stress (Khoury et al., 2013), and modifying personality traits such as neuroticism (Hanley, de Vibe, Solhaug, Gonzalez-Pons, & Garland, 2019) have been observed. These psychological factors are also associated with increased risk for AD dementia (Barnes et al., 2012; Gimson et al., 2018), and higher levels of AD pathology and cognitive decline in preclinical disease stages (Pichet Binette et al., 2020; Pietrzak et al., 2015; Schultz et al., 2020). One common substrate proposed to underlie these psychological factors, and the risk they confer for AD, is the tendency to engage in perseverative negative thinking (Marchant & Howard, 2015; Marchant et al., 2020; Trick, Watkins, Windeatt, & Dickens, 2016). Interestingly, mindfulness interventions are believed to also exert their positive effect on mental health via reducing tendencies to engage in perseverative negative thinking (Gu, Strauss, Bond, & Cavanagh, 2015). It is therefore possible that mindfulness may offer protective benefits for AD via reducing perseverative negative thinking and associated psychological symptoms. In the current study, mindfulness traits were associated with perseverative thinking, depression, anxiety, stress, and personality traits in the expected directions. Crucially, however, the main associations between mindfulness and cognition and mindfulness and AD pathology remained apparent even when these other psychological traits

medRxiv preprint doi: https://doi.org/10.1101/2021.05.17.21257320; this version posted May 18, 2021. The copyright holder for this preprint (which was not certified by peer review) is the author/funder, who has granted medRxiv a license to display the preprint in perpetuity. All rights reserved. No reuse allowed without permission.

were included in analyses. In fact, for both the longitudinal cognition and Aβ analyses, mindful nonjudgment was the strongest contributing psychological variable to the multivariate relationship. Accordingly, the associations between mindfulness and AD markers are unlikely to be fully explained by its indirect effects on other psychological variables.

Other mechanisms are therefore likely involved in the relationship between mindfulness and AD risk. Mindfulness has been associated with an array of physical health benefits, involving similar pathways that are proposed to be involved in AD. Poor cardiovascular health is one of the most significant category of risk factors for the development of AD pathology and its associated dementia syndrome (Iturria-Medina, Sotero, Toussaint, Mateos-Pérez, & Evans, 2016; Köbe et al., 2020; Livingston et al., 2020). Mindfulness has also been linked to an array of benefits on vascular health, including blood pressure, heart rate variability, and glucose regulation (Loucks et al., 2015). These effects may be at least partly attributable to the influence of mindfulness on positive health behaviours such as physical activity, smoking cessation, diet, and sleep (Loucks et al., 2015; Sala, Rochefort, Lui, & Baldwin, 2020). Additional physical health markers such as inflammation, physiological stress, immune system dynamics, and cellular aging, have also been associated with both mindfulness (Black & Slavich, 2016; Epel, Daubenmier, Moskowitz, Folkman, & Blackburn, 2009; Matousek, Dobkin, & Pruessner, 2010; Villalba et al., 2019) and AD (Fani et al., 2020; Gil-Bea et al., 2010; Kinney et al., 2018; Labzin, Heneka, & Latz, 2018). More research is required to further explore the relative contribution of each of these potential pathways to the association between mindfulness and early markers of AD.

medRxiv preprint doi: https://doi.org/10.1101/2021.05.17.21257320; this version posted May 18, 2021. The copyright holder for this preprint (which was not certified by peer review) is the author/funder, who has granted medRxiv a license to display the preprint in perpetuity. All rights reserved. No reuse allowed without permission.

Overall, higher levels of trait mindfulness were associated with better cognition over time and less Aβ and tau in the brain in older adults at risk for AD dementia. This raises the possibility that cultivating mindfulness in daily life may be a way to reduce vulnerability to AD. Given our findings are correlational, however, it is also possible that lower mindfulness may represent an early symptom of AD. Longitudinal studies examining the temporal relationship between trait mindfulness and AD markers, along with mindfulness intervention studies with cognition and pathology as outcome variables, will be of particular interest in this regard.

medRxiv preprint doi: https://doi.org/10.1101/2021.05.17.21257320; this version posted May 18, 2021. The copyright holder for this preprint (which was not certified by peer review) is the author/funder, who has granted medRxiv a license to display the preprint in perpetuity. All rights reserved. No reuse allowed without permission.

References

Bäckman, L., Jones, S., Berger, A. K., Laukka, E. J., & Small, B. J. (2005). Cognitive impairment in preclinical Alzheimer's disease: a meta-analysis. *Neuropsychology, 19*(4), 520-531. doi:10.1037/0894-4105.19.4.520

Baer, R. A., Smith, G. T., Hopkins, J., Krietemeyer, J., & Toney, L. (2006). Using Self-Report Assessment Methods to Explore Facets of Mindfulness. *Assessment, 13*(1), 27-45. doi:10.1177/1073191105283504

Baker, S. L., Maass, A., & Jagust, W. J. (2017). Considerations and code for partial volume correcting [(18)F]-AV-1451 tau PET data. *Data Brief, 15*, 648-657. doi:10.1016/j.dib.2017.10.024

Barnes, D. E., Yaffe, K., Byers, A. L., McCormick, M., Schaefer, C., & Whitmer, R. A. (2012). Midlife vs late-life depressive symptoms and risk of dementia: differential effects for Alzheimer disease and vascular dementia. *Arch Gen Psychiatry, 69*(5), 493-498. doi:10.1001/archgenpsychiatry.2011.1481

Bates, D., Mächler, M., Bolker, B., & Walker, S. (2014). Fitting linear mixed-effects models using lme4. *arXiv preprint arXiv:1406.5823*.

Black, D. S., O'Reilly, G. A., Olmstead, R., Breen, E. C., & Irwin, M. R. (2015). Mindfulness Meditation and Improvement in Sleep Quality and Daytime Impairment Among Older Adults With Sleep Disturbances: A Randomized Clinical Trial. *JAMA Internal Medicine, 175*(4), 494-501. doi:10.1001/jamainternmed.2014.8081

Black, D. S., & Slavich, G. M. (2016). Mindfulness meditation and the immune system: a systematic review of randomized controlled trials. *Annals of the New York Academy of Sciences, 1373*(1), 13-24. doi:10.1111/nyas.12998

Bohlmeijer, E., ten Klooster, P. M., Fledderus, M., Veehof, M., & Baer, R. (2011). Psychometric properties of the five facet mindfulness questionnaire in depressed adults and development of a short form. *Assessment, 18*(3), 308-320. doi:10.1177/1073191111408231

Bravo, A. J., Boothe, L. G., & Pearson, M. R. (2016). Getting personal with mindfulness: A latent profile analysis of mindfulness and psychological outcomes. *Mindfulness, 7*(2), 420-432.

Breitner, J., Poirier, J., Etienne, P., & Leoutsakos, J. (2016). Rationale and Structure for a New Center for Studies on Prevention of Alzheimer's Disease (StoP-AD). *The journal of prevention of Alzheimer's disease, 3*(4), 236-242.

Chételat, G., Lutz, A., Arenaza-Urquijo, E., Collette, F., Klimecki, O., & Marchant, N. (2018). Why could meditation practice help promote mental health and well-being in aging? *Alzheimers Res Ther, 10*(1), 57. doi:10.1186/s13195-018-0388-5

Chin, B., Lindsay, E. K., Greco, C. M., Brown, K. W., Smyth, J. M., Wright, A. G. C., & Creswell, J. D. (2019). Psychological mechanisms driving stress resilience in mindfulness training: A randomized controlled trial. *Health psychology : official journal of the Division of Health Psychology, American Psychological Association, 38*(8), 759-768. doi:10.1037/hea0000763

Davis, M. C., Zautra, A. J., Wolf, L. D., Tennen, H., & Yeung, E. W. (2015). Mindfulness and cognitive–behavioral interventions for chronic pain: Differential effects on daily pain

medRxiv preprint doi: https://doi.org/10.1101/2021.05.17.21257320; this version posted May 18, 2021. The copyright holder for this preprint (which was not certified by peer review) is the author/funder, who has granted medRxiv a license to display the preprint in perpetuity. All rights reserved. No reuse allowed without permission.

reactivity and stress reactivity. *Journal of consulting and clinical psychology, 83*(1), 24-35. doi:10.1037/a0038200

Desikan, R. S., Ségonne, F., Fischl, B., Quinn, B. T., Dickerson, B. C., Blacker, D., . . . Killiany, R. J. (2006). An automated labeling system for subdividing the human cerebral cortex on MRI scans into gyral based regions of interest. *Neuroimage, 31*(3), 968-980. doi:10.1016/j.neuroimage.2006.01.021

Duff, K., Humphreys Clark, J. D., O'Bryant, S. E., Mold, J. W., Schiffer, R. B., & Sutker, P. B. (2008). Utility of the RBANS in detecting cognitive impairment associated with Alzheimer's disease: sensitivity, specificity, and positive and negative predictive powers. *Archives of clinical neuropsychology : the official journal of the National Academy of Neuropsychologists, 23*(5), 603-612. doi:10.1016/j.acn.2008.06.004

Eisenlohr-Moul, T. A., Walsh, E. C., Charnigo, R. J., Jr., Lynam, D. R., & Baer, R. A. (2012). The "what" and the "how" of dispositional mindfulness: using interactions among subscales of the five-facet mindfulness questionnaire to understand its relation to substance use. *Assessment, 19*(3), 276-286. doi:10.1177/1073191112446658

Epel, E., Daubenmier, J., Moskowitz, J. T., Folkman, S., & Blackburn, E. (2009). Can meditation slow rate of cellular aging? Cognitive stress, mindfulness, and telomeres. *Annals of the New York Academy of Sciences, 1172*, 34-53. doi:10.1111/j.1749-6632.2009.04414.x

Fani, L., Hilal, S., Sedaghat, S., Broer, L., Licher, S., Arp, P. P., . . . Ikram, M. A. (2020). Telomere Length and the Risk of Alzheimer's Disease: The Rotterdam Study. *J Alzheimers Dis, 73*(2), 707-714. doi:10.3233/JAD-190759

Gard, T., Hölzel, B. K., & Lazar, S. W. (2014). The potential effects of meditation on age-related cognitive decline: a systematic review. *Annals of the New York Academy of Sciences, 1307*, 89-103. doi:10.1111/nyas.12348

Gil-Bea, F. J., Aisa, B., Solomon, A., Solas, M., del Carmen Mugueta, M., Winblad, B., . . . Ramirez, M. J. (2010). HPA axis dysregulation associated to apolipoprotein E4 genotype in Alzheimer's disease. *Journal of Alzheimer's disease, 22*(3), 829-838.

Gimson, A., Schlosser, M., Huntley, J. D., & Marchant, N. L. (2018). Support for midlife anxiety diagnosis as an independent risk factor for dementia: a systematic review. *BMJ Open, 8*(4), e019399. doi:10.1136/bmjopen-2017-019399

Gu, J., Strauss, C., Bond, R., & Cavanagh, K. (2015). How do mindfulness-based cognitive therapy and mindfulness-based stress reduction improve mental health and wellbeing? A systematic review and meta-analysis of mediation studies. *Clinical Psychology Review, 37*, 1-12.

Hanley, A. W., de Vibe, M., Solhaug, I., Gonzalez-Pons, K., & Garland, E. L. (2019). Mindfulness training reduces neuroticism over a 6-year longitudinal randomized control trial in Norwegian medical and psychology students. *Journal of Research in Personality, 82*, 103859. doi:https://doi.org/10.1016/j.jrp.2019.103859

Hölzel, B. K., Carmody, J., Vangel, M., Congleton, C., Yerramsetti, S. M., Gard, T., & Lazar, S. W. (2011). Mindfulness practice leads to increases in regional brain gray matter density. *Psychiatry Res, 191*(1), 36-43. doi:10.1016/j.pscychresns.2010.08.006

Iturria-Medina, Y., Sotero, R. C., Toussaint, P. J., Mateos-Pérez, J. M., & Evans, A. C. (2016). Early role of vascular dysregulation on late-onset Alzheimer's disease based on multifactorial data-driven analysis. *Nature Communications, 7*(1), 1-14.

medRxiv preprint doi: https://doi.org/10.1101/2021.05.17.21257320; this version posted May 18, 2021. The copyright holder for this preprint (which was not certified by peer review) is the author/funder, who has granted medRxiv a license to display the preprint in perpetuity. All rights reserved. No reuse allowed without permission.

Jones, D. T., Knopman, D. S., Gunter, J. L., Graff-Radford, J., Vemuri, P., Boeve, B. F., . . . Jack Jr, C. R. (2016). Cascading network failure across the Alzheimer's disease spectrum. *Brain, 139*(2), 547-562.

Kabat-Zinn, J., & Hanh, T. N. (2009). *Full catastrophe living: Using the wisdom of your body and mind to face stress, pain, and illness*: Delta.

Khoury, B., Lecomte, T., Fortin, G., Masse, M., Therien, P., Bouchard, V., . . . Hofmann, S. G. (2013). Mindfulness-based therapy: A comprehensive meta-analysis. *Clinical Psychology Review, 33*(6), 763-771. doi:https://doi.org/10.1016/j.cpr.2013.05.005

Kinney, J. W., Bemiller, S. M., Murtishaw, A. S., Leisgang, A. M., Salazar, A. M., & Lamb, B. T. (2018). Inflammation as a central mechanism in Alzheimer's disease. *Alzheimer's & dementia (New York, N. Y.), 4*, 575-590. doi:10.1016/j.trci.2018.06.014

Klimecki, O., Marchant, N. L., Lutz, A., Poisnel, G., Chételat, G., & Collette, F. (2019). The impact of meditation on healthy ageing - the current state of knowledge and a roadmap to future directions. *Curr Opin Psychol, 28*, 223-228. doi:10.1016/j.copsyc.2019.01.006

Köbe, T., Gonneaud, J., Binette, A. P., Meyer, P.-F., McSweeney, M., Rosa-Neto, P., . . . Villeneuve, S. (2020). Association of Vascular Risk Factors With β-Amyloid Peptide and Tau Burdens in Cognitively Unimpaired Individuals and Its Interaction With Vascular Medication Use. *JAMA network open, 3*(2), e1920780-e1920780.

Labzin, L. I., Heneka, M. T., & Latz, E. (2018). Innate Immunity and Neurodegeneration. *Annual Review of Medicine, 69*(1), 437-449. doi:10.1146/annurev-med-050715-104343

Lao, S.-A., Kissane, D., & Meadows, G. (2016). Cognitive effects of MBSR/MBCT: A systematic review of neuropsychological outcomes. *Consciousness and Cognition, 45*, 109-123. doi:https://doi.org/10.1016/j.concog.2016.08.017

Lim, A. S., Kowgier, M., Yu, L., Buchman, A. S., & Bennett, D. A. (2013). Sleep fragmentation and the risk of incident Alzheimer's disease and cognitive decline in older persons. *Sleep, 36*(7), 1027-1032.

Livingston, G., Huntley, J., Sommerlad, A., Ames, D., Ballard, C., Banerjee, S., . . . Mukadam, N. (2020). Dementia prevention, intervention, and care: 2020 report of the Lancet Commission. *The Lancet, 396*(10248), 413-446. doi:10.1016/S0140-6736(20)30367-6

Loucks, E. B., Schuman-Olivier, Z., Britton, W. B., Fresco, D. M., Desbordes, G., Brewer, J. A., & Fulwiler, C. (2015). Mindfulness and Cardiovascular Disease Risk: State of the Evidence, Plausible Mechanisms, and Theoretical Framework. *Current cardiology reports, 17*(12), 112-112. doi:10.1007/s11886-015-0668-7

Luchetti, M., Terracciano, A., Stephan, Y., & Sutin, A. R. (2015). Personality and Cognitive Decline in Older Adults: Data From a Longitudinal Sample and Meta-Analysis. *The Journals of Gerontology: Series B, 71*(4), 591-601. doi:10.1093/geronb/gbu184

Luchsinger, J., Reitz, C., Honig, L. S., Tang, M.-X., Shea, S., & Mayeux, R. (2005). Aggregation of vascular risk factors and risk of incident Alzheimer disease. *Neurology, 65*(4), 545-551.

Maass, A., Landau, S., Baker, S. L., Horng, A., Lockhart, S. N., La Joie, R., . . . Jagust, W. J. (2017). Comparison of multiple tau-PET measures as biomarkers in aging and Alzheimer's disease. *Neuroimage, 157*, 448-463. doi:https://doi.org/10.1016/j.neuroimage.2017.05.058

Marchant, N. L., Barnhofer, T., Klimecki, O. M., Poisnel, G., Lutz, A., Arenaza-Urquijo, E., . . . Group, S.-W. M.-A. R. (2018). The SCD-Well randomized controlled trial: Effects of a

medRxiv preprint doi: https://doi.org/10.1101/2021.05.17.21257320; this version posted May 18, 2021. The copyright holder for this preprint (which was not certified by peer review) is the author/funder, who has granted medRxiv a license to display the preprint in perpetuity. All rights reserved. No reuse allowed without permission.

mindfulness-based intervention versus health education on mental health in patients with subjective cognitive decline (SCD). *Alzheimer's & dementia (New York, N. Y.), 4*, 737-745. doi:10.1016/j.trci.2018.10.010

Marchant, N. L., & Howard, R. J. (2015). Cognitive debt and Alzheimer's disease. *J Alzheimers Dis, 44*(3), 755-770. doi:10.3233/jad-141515

Marchant, N. L., Lovland, L. R., Jones, R., Pichet Binette, A., Gonneaud, J., Arenaza-Urquijo, E. M., . . . Group, f. t. P.-A. R. (2020). Repetitive negative thinking is associated with amyloid, tau, and cognitive decline. *Alzheimer's & Dementia, 16*(7), 1054-1064. doi:10.1002/alz.12116

Marquié, M., Verwer, E. E., Meltzer, A. C., Kim, S. J. W., Agüero, C., Gonzalez, J., . . . Amaral, A. C. (2017). Lessons learned about [F-18]-AV-1451 off-target binding from an autopsy-confirmed Parkinson's case. *Acta neuropathologica communications, 5*(1), 1-13.

Matousek, R. H., Dobkin, P. L., & Pruessner, J. (2010). Cortisol as a marker for improvement in mindfulness-based stress reduction. *Complementary therapies in clinical practice, 16*(1), 13-19.

Mattsson, N., Palmqvist, S., Stomrud, E., Vogel, J., & Hansson, O. (2019). Staging β-Amyloid Pathology With Amyloid Positron Emission Tomography. *JAMA Neurol, 76*(11). doi:10.1001/jamaneurol.2019.2214

McIntosh, A., Bookstein, F., Haxby, J. V., & Grady, C. (1996). Spatial pattern analysis of functional brain images using partial least squares. *Neuroimage, 3*(3), 143-157.

McSweeney, M., Pichet Binette, A., Meyer, P.-F., Gonneaud, J., Bedetti, C., Ozlen, H., . . . Villeneuve, S. (2020). Intermediate flortaucipir uptake is associated with Aβ-PET and CSF tau in asymptomatic adults. *Neurology, 94*(11), e1190-e1200. doi:10.1212/wnl.0000000000008905

Mowinckel, A. M., & Vidal-Piñeiro, D. (2020). Visualization of Brain Statistics With R Packages ggseg and ggseg3d. *Advances in Methods and Practices in Psychological Science, 3*(4), 466-483. doi:10.1177/2515245920928009

Nasreddine, Z. S., Phillips, N. A., Bédirian, V., Charbonneau, S., Whitehead, V., Collin, I., . . . Chertkow, H. (2005). The Montreal Cognitive Assessment, MoCA: a brief screening tool for mild cognitive impairment. *Journal of the American Geriatrics Society, 53*(4), 695-699.

Norton, S., Matthews, F. E., Barnes, D. E., Yaffe, K., & Brayne, C. (2014). Potential for primary prevention of Alzheimer's disease: an analysis of population-based data. *The Lancet Neurology, 13*(8), 788-794.

Paller, K. A., Creery, J. D., Florczak, S. M., Weintraub, S., Mesulam, M. M., Reber, P. J., . . . Maslar, M. (2015). Benefits of mindfulness training for patients with progressive cognitive decline and their caregivers. *Am J Alzheimers Dis Other Demen, 30*(3), 257-267. doi:10.1177/1533317514545377

Palmqvist, S., Schöll, M., Strandberg, O., Mattsson, N., Stomrud, E., Zetterberg, H., . . . Hansson, O. (2017). Earliest accumulation of β-amyloid occurs within the default-mode network and concurrently affects brain connectivity. *Nature Communications, 8*(1), 1214. doi:10.1038/s41467-017-01150-x

Peters, J. R., Eisenlohr-Moul, T. A., Upton, B. T., & Baer, R. A. (2013). Nonjudgment as a moderator of the relationship between present-centered awareness and borderline

medRxiv preprint doi: https://doi.org/10.1101/2021.05.17.21257320; this version posted May 18, 2021. The copyright holder for this preprint (which was not certified by peer review) is the author/funder, who has granted medRxiv a license to display the preprint in perpetuity. All rights reserved. No reuse allowed without permission.

features: Synergistic interactions in mindfulness assessment. *Personality and individual differences, 55*(1), 24-28.

Pichet Binette, A., Vachon-Presseau, É., Morris, J., Bateman, R., Benzinger, T., Collins, D. L., . . . Villeneuve, S. (2020). Amyloid and Tau Pathology Associations With Personality Traits, Neuropsychiatric Symptoms, and Cognitive Lifestyle in the Preclinical Phases of Sporadic and Autosomal Dominant Alzheimer's Disease. *Biol Psychiatry*. doi:10.1016/j.biopsych.2020.01.023

Pietrzak, R. H., Lim, Y. Y., Neumeister, A., Ames, D., Ellis, K. A., Harrington, K., . . . Maruff, P. (2015). Amyloid-β, anxiety, and cognitive decline in preclinical Alzheimer disease: a multicenter, prospective cohort study. *JAMA Psychiatry, 72*(3), 284-291. doi:10.1001/jamapsychiatry.2014.2476

Poisnel, G., Arenaza-Urquijo, E., Collette, F., Klimecki, O. M., Marchant, N. L., Wirth, M., . . . Chételat, G. (2018). The Age-Well randomized controlled trial of the Medit-Ageing European project: Effect of meditation or foreign language training on brain and mental health in older adults. *Alzheimer's & dementia (New York, N. Y.), 4*, 714-723. doi:10.1016/j.trci.2018.10.011

Sala, M., Rochefort, C., Lui, P. P., & Baldwin, A. S. (2020). Trait mindfulness and health behaviours: a meta-analysis. *Health Psychol Rev, 14*(3), 345-393. doi:10.1080/17437199.2019.1650290

Schultz, S. A., Gordon, B. A., Mishra, S., Su, Y., Morris, J. C., Ances, B. M., . . . Benzinger, T. L. S. (2020). Association between personality and tau-PET binding in cognitively normal older adults. *Brain Imaging Behav, 14*(6), 2122-2131. doi:10.1007/s11682-019-00163-y

Shaurya Prakash, R., De Leon, A. A., Klatt, M., Malarkey, W., & Patterson, B. (2013). Mindfulness disposition and default-mode network connectivity in older adults. *Soc Cogn Affect Neurosci, 8*(1), 112-117. doi:10.1093/scan/nss115

Sperling, R. A., Aisen, P. S., Beckett, L. A., Bennett, D. A., Craft, S., Fagan, A. M., . . . Phelps, C. H. (2011). Toward defining the preclinical stages of Alzheimer's disease: recommendations from the National Institute on Aging-Alzheimer's Association workgroups on diagnostic guidelines for Alzheimer's disease. *Alzheimers Dement, 7*(3), 280-292. doi:S1552-5260(11)00099-9 [pii]

10.1016/j.jalz.2011.03.003 [doi]

Sutin, A. R., Stephan, Y., & Terracciano, A. (2018). Psychological well-being and risk of dementia. *Int J Geriatr Psychiatry, 33*(5), 743-747. doi:10.1002/gps.4849

Taren, A. A., Creswell, J. D., & Gianaros, P. J. (2013). Dispositional mindfulness co-varies with smaller amygdala and caudate volumes in community adults. *PLoS One, 8*(5), e64574.

Taren, A. A., Gianaros, P. J., Greco, C. M., Lindsay, E. K., Fairgrieve, A., Brown, K. W., . . . Creswell, J. D. (2015). Mindfulness meditation training alters stress-related amygdala resting state functional connectivity: a randomized controlled trial. *Social Cognitive and Affective Neuroscience, 10*(12), 1758-1768. doi:10.1093/scan/nsv066

Tomfohr, L. M., Pung, M. A., Mills, P. J., & Edwards, K. (2015). Trait mindfulness is associated with blood pressure and interleukin-6: exploring interactions among subscales of the Five Facet Mindfulness Questionnaire to better understand relationships between mindfulness and health. *Journal of Behavioral Medicine, 38*(1), 28-38. doi:10.1007/s10865-014-9575-4

medRxiv preprint doi: https://doi.org/10.1101/2021.05.17.21257320; this version posted May 18, 2021. The copyright holder for this preprint (which was not certified by peer review) is the author/funder, who has granted medRxiv a license to display the preprint in perpetuity. All rights reserved. No reuse allowed without permission.

Trick, L., Watkins, E., Windeatt, S., & Dickens, C. (2016). The association of perseverative negative thinking with depression, anxiety and emotional distress in people with long term conditions: A systematic review. *J Psychosom Res, 91*, 89-101. doi:10.1016/j.jpsychores.2016.11.004

Villalba, D. K., Lindsay, E. K., Marsland, A. L., Greco, C. M., Young, S., Brown, K. W., . . . Creswell, J. D. (2019). Mindfulness training and systemic low-grade inflammation in stressed community adults: Evidence from two randomized controlled trials. *PLoS One, 14*(7), e0219120. doi:10.1371/journal.pone.0219120

Villeneuve, S., Rabinovici, G. D., Cohn-Sheehy, B. I., Madison, C., Ayakta, N., Ghosh, P. M., . . . Jagust, W. (2015). Existing Pittsburgh Compound-B positron emission tomography thresholds are too high: statistical and pathological evaluation. *Brain, 138*(7), 2020-2033. doi:10.1093/brain/awv112

Wells, R. E., Kerr, C., Dossett, M. L., Danhauer, S. C., Sohl, S. J., Sachs, B. C., . . . Yeh, G. Y. (2019). Can Adults with Mild Cognitive Impairment Build Cognitive Reserve and Learn Mindfulness Meditation? Qualitative Theme Analyses from a Small Pilot Study. *J Alzheimers Dis, 70*(3), 825-842. doi:10.3233/JAD-190191

Wells, R. E., Kerr, C. E., Wolkin, J., Dossett, M., Davis, R. B., Walsh, J., . . . Yeh, G. (2013). Meditation for adults with mild cognitive impairment: a pilot randomized trial. *Journal of the American Geriatrics Society, 61*(4), 642-645. doi:10.1111/jgs.12179

Wells, R. E., Yeh, G. Y., Kerr, C. E., Wolkin, J., Davis, R. B., Tan, Y., . . . Kaptchuk, T. J. (2013). Meditation's impact on default mode network and hippocampus in mild cognitive impairment: a pilot study. *Neuroscience letters, 556*, 15-19.

Wong, W. P., Coles, J., Chambers, R., Wu, D. B.-C., & Hassed, C. (2017). The Effects of Mindfulness on Older Adults with Mild Cognitive Impairment. *Journal of Alzheimer's disease reports, 1*(1), 181-193. doi:10.3233/ADR-170031