Illness duration and symptom profile in a large cohort of symptomatic UK school-aged children tested for SARS-CoV-2

Erika Molteni PhD[1]*, Carole H. Sudre PhD[1,2,3]*, Liane S. Canas PhD[1], Sunil S. Bhopal PhD[4], Robert C. Hughes MPH MB ChB[5], Michela Antonelli PhD[1], Benjamin Murray MSc[1], Kerstin Kläser MSc[1], Eric Kerfoot PhD[1], Liyuan Chen MSc[1], Jie Deng PhD[1], Christina Hu BA[6], Somesh Selvachandran MEng[6], Kenneth Read BSc[6], Joan Capdevila Pujol PhD[6], Alexander Hammers PhD[1,7], Tim D. Spector PhD[8], Sebastien Ourselin PhD[1], Claire J. Steves PhD[8], Marc Modat PhD[1], Michael Absoud PhD[9,10], Emma L. Duncan PhD[8,10].

1. School of Biomedical Engineering & Imaging Sciences, King's College London, London, UK.
2. MRC Unit for Lifelong Health and Ageing, Department of Population Health Sciences, University College London, London, UK.
3. Centre for Medical Image Computing, Department of Computer Science, University College London, London, UK.
4. Population Health Sciences Institute, Faculty of Medical Sciences, Newcastle University, Newcastle upon Tyne, Tyne and Wear, UK.
5. Department of Population Health, Faculty of Epidemiology & Population Health, London School of Hygiene & Tropical Medicine, Keppel Street, London, UK.
6. Zoe Global, London, UK.
7. King's College London & Guy's and St Thomas' PET Centre, London, UK.
8. Department of Twin Research and Genetic Epidemiology, King's College London, London, UK.
9. Children's Neurosciences, Evelina London Children' Hospital, St Thomas' Hospital, King's Health Partners, Academic Health Science Centre, London, UK.
10. Department of Women and Children's Health, Faculty of Life Sciences and Medicine, School of Life Course Sciences, King's College London, London, UK.

* Equal contribution

Corresponding Author:

Emma L. Duncan, MBBS, FRACP, FRCP, PhD

Department of Twin Research and Genetic Epidemiology, and Department of Women and Children's Health
King's College London,
WC2R 2LS, Strand, London, UK.
emma.duncan@kcl.ac.uk

Key words
Long COVID; ongoing symptomatic COVID-19; post-COVID-19 syndrome; SARS-CoV-2 prolonged infection; school-children; paediatric COVID-19.

Word count: 4649 without abstract; 5012 with abstract.
Number of Tables: 2
Number of Figures: 4
Number of Supplementary Tables: 5
Number of Supplementary Figures: 6

Research in context

Evidence before this study: SARS-CoV-2 in children is usually asymptomatic or manifests as a mild illness of short duration. Concerns have been raised regarding prolonged illness in children, with no clear resolution of symptoms several weeks after onset, as is observed in some adults. How common this might be in children, the clinical features of such prolonged illness in children, and how it might compare with illnesses from other respiratory viruses (and with general population prevalence of these symptoms) is unclear.

Added value of this study: We provide systematic description of COVID-19 in UK school-aged children. Our data, collected in a digital surveillance platform through one of the largest UK citizen science initiatives, show that long illness duration after SARS-CoV-2 infection in school-aged children does occur, but is uncommon, with only a small proportion of children experiencing illness duration beyond four weeks; and the symptom burden in these children usually decreases over time. Almost all children have symptom resolution by eight weeks, providing reassurance about long-term outcomes. Additionally, symptom burden in children with long COVID was not greater than symptom burden in children with long illnesses due to causes other than SARS-CoV-2 infection.

Implications of all the available evidence:
Our data confirm that COVID-19 in UK school-aged children is usually of short duration and of low symptom burden. Some children do experience longer illness duration, validating their experience; however, most of these children usually recover with time. Our findings highlight that appropriate resources will be necessary for any child with prolonged illness, whether due to COVID-19 or other illness. Our study provides timely and critical data to inform discussions around the impact and implications of the pandemic on paediatric healthcare resource allocation.

Abstract

Background

In children, SARS-CoV-2 is usually asymptomatic or causes a mild illness of short duration. Persistent illness has been reported; however, its prevalence and characteristics are unclear. We aimed to determine illness duration and characteristics in symptomatic UK school-aged children tested for SARS-CoV-2 using data from the COVID Symptom Study, the largest UK citizen participatory epidemiological study to date.

Methods

Data from 258,790 children aged 5-17 years were reported by an adult proxy between 24 March 2020 and 22 February 2021. Illness duration and symptom profiles were analysed for all children testing positive for SARS-CoV-2 for whom illness duration could be determined, considered overall and within younger (5-11 years) and older (12-17 years) groups. Data from symptomatic children testing negative for SARS-CoV-2, matched 1:1 for age, gender, and week of testing, were also assessed.

Findings

1,734 children (588 younger, 1,146 older children) had a positive SARS-CoV-2 test result and calculable illness duration within the study time frame. The commonest symptoms were headache (62.2%) and fatigue (55.0%). Median illness duration was six days (vs. three days in children testing negative), and was positively associated with age (r_s 0.19, p<1.e-4) with median duration of seven days in older vs. five days in younger children.

Seventy-seven (4.4%) children had illness duration ≥28 days (LC28), more commonly experienced by older vs. younger children (59 (5.1%) vs. 18 (3.1%), p=0.046). The commonest symptoms experienced by these children were fatigue (84%), headache (80%) and anosmia (80%); however, by day 28 the symptom burden was low (median, two). Only 25 (1.8%) of 1,379 children experienced symptoms for ≥56 days. Few children (15 children, 0.9%) in the negatively-tested cohort experienced prolonged symptom duration; however, these children experienced greater symptom burden (both throughout their illness and at day 28) than children positive for SARS-CoV-2.

Interpretation

Some children with COVID-19 experience prolonged illness duration. Reassuringly, symptom burden in these children did not increase with time, and most recovered by day 56. Some children who tested negative for SARS-CoV-2 also had persistent and burdensome

illness. A holistic approach for all children with persistent illness during the pandemic is appropriate.

Authors contributions

EM, CHS, LSC, ELD performed the analyses
BM, EK, LC, JD, MM performed data extraction and curation
EM, SSB, RCH, AH, MA, ELD wrote the manuscript
CH, SSe, KR, JCP developed the data collection system
TDS, SO, CJS conceived the CSS and obtained funds
MM, SO, CJS, ELD coordinated this research
All the authors critically reviewed the manuscript

Declaration of interests

CH, SS, KR, JCP are employees of Zoe Global Ltd.
All other authors have nothing to declare.

Role of Funding Source

This work is supported by the Wellcome Engineering and Physical Sciences Research Council (EPSRC) Centre for Medical Engineering at King's College London (WT 203148/Z/16/Z) and the UK Department of Health via the National Institute for Health Research (NIHR) comprehensive Biomedical Research Centre (BRC) award to Guy's & St Thomas' NHS Foundation Trust in partnership with King's College London and King's College Hospital NHS Foundation Trust. Investigators also received support from the Medical Research Council (MRC) and British Heart Foundation, the UK Research and Innovation London Medical Imaging & Artificial Intelligence Centre for Value Based Healthcare, and the Wellcome Flagship Programme (WT213038/Z/18/Z). EM is funded by an MRC Skills Development Fellowship Scheme at KCL. CHS is supported by an Alzheimer's Society Junior Fellowship (AS-JF-17-011). ZOE Global supported all aspects of building and running the app and service to all users worldwide.

Ethics Committee Approval

Ethics approval for this study was granted by the KCL Ethics Committee (reference LRS-19/20-18210); all participants (here, proxy-reporting adults) provided consent.

Introduction

To date, severe acute respiratory syndrome-related coronavirus 2 (SARS-CoV-2) has caused >120 million cases of Coronavirus Disease 2019 (COVID-19) and 2.5 million deaths globally.[1] In adults, SARS-CoV-2 causes a predominantly respiratory illness[2] of median duration 11 days.[3] In contrast, children with SARS-CoV-2 infection are often asymptomatic (43%-68%[4]) or have relatively mild symptoms, most commonly cough and fever;[4,5] and life-threatening illness or death is rare. 1,575 children (aged 0-17 years) hospitalised in England from 19 March 2020 to 3 March 2021 tested positive for SARS-CoV-2 (though COVID-19 may not necessarily have been the reason for hospitalisation[6]) and 29 deaths due to COVID-19 were reported in children and young people across the UK from 1 March 2020 to 29 January 2021 (0.59% of estimated all-cause deaths in this age group during this period[7]). The pandemic has also seen a new rare condition, multisystem inflammatory syndrome in children (MIS-C), typically presenting 2-4 weeks after acute SARS-CoV-2 infection.[8]

Some adults with SARS-CoV-2 infection experience prolonged illness duration ("Long COVID").[9,10] The King's College London (KCL) COVID Symptom Study (CSS),[11] involving >4.5 million UK participants, showed that 13.3% adults with COVID-19 had symptoms for ≥4 weeks (LC28) and 4.5% ≥8 weeks (LC56).[3] Whether some children may also experience prolonged illness duration after COVID-19[10] and, if so, how this compares with other illnesses, is unclear.

In September 2020, coinciding with UK schools re-opening, governance for CSS data usage was extended to allow analysis of data from children (i.e., individuals aged <18 years). The UK subsequently experienced further waves of the pandemic, during which time there was widespread testing availability for individuals experiencing fever, cough and/or anosmia, in contrast to the limited access during the first wave when testing was mostly restricted to individuals presenting to hospital.[12,13] Moreover, stay-at-home directives and school closures over the 2020-21 UK winter resulted in unusually low circulation of viruses such as influenza, adenovirus, and respiratory syncytial virus.[14] However, symptom overlap meant many individuals (adults and children) with respiratory illnesses other than COVID-19 were tested for SARS-CoV-2.

Here we report illness duration, individual symptom prevalence and duration, and symptom burden in UK school-aged children testing positive for SARS-CoV-2, and provide similar data

185 for symptomatic children testing negative during the same period. We also present
186 prevalence and characteristics of long COVID in children.
187

188 **Methods**

189 Data were acquired from CSS, through a mobile application launched jointly by Zoe Global
190 Ltd. and KCL on 24 March 2020.[11] Briefly, individuals report through a smartphone
191 application their symptomatology, any SARS-CoV-2 testing, vaccination, and health care
192 access. Symptom assessment includes direct questions about specific symptoms
193 (Supplementary Table 1) and free-text entry.[11] Adult contributors can also proxy-report for
194 other persons (children, elderly relatives, etc.). The relationship between contributor and
195 proxy-reported individual(s) is not solicited and there is no data linkage between them.
196 Children aged 16-17 years can use the app independently or be proxy-reported by an adult.
197
198 UK data from school-aged children (aged 5-17 years) were available from app launch to 22
199 February 2021, which latter date corresponds to eight weeks after peak UK SARS-CoV-2
200 positive specimen date.[15] The cohort was analysed overall and within two age groups:
201 younger children, aged 5-11 years (UK primary school-aged children) and older children,
202 aged 12-17 years (UK secondary school-aged children).
203
204 Aligning with our previous publications in adults,[3,11] children were considered symptomatic of
205 COVID-19 if proxy-reported with relevant symptoms[11] (Supplementary Table),[16] with first
206 symptom(s) presenting within a timeframe of one week before and two weeks after infection
207 confirmation (either SARS-CoV-2 polymerase chain reaction or lateral flow test). Illness
208 duration was calculated from first symptom(s) (having been previously asymptomatic) until
209 recovery (return to asymptomatic state or, if proxy-reporting ceased prior to an asymptomatic
210 report, the final proxy-report). Individuals reported as asymptomatic but subsequently re-
211 reported with symptoms within one week of last symptomatic report were considered still
212 unwell from initial presentation (i.e., having relapsing/remitting illness); calculation of illness
213 duration included these short asymptomatic periods. Children with reporting gaps longer
214 than one week between symptomatic reports were excluded. Individual symptom prevalence
215 and duration were assessed, with individual symptom duration calculated as time between
216 first and last report for that symptom. Symptom burden was calculated as the number of
217 different symptoms reported at least once over a defined timeframe (during first week, first
218 28 days, ≥28 days until end of illness, and over entire illness duration). Consistent with our
219 previous adult study,[3] we termed illness with symptoms ≥28 days as LC28; and ≥56 days,

LC56. Thus, by virtue of census dates LC28 could only be determined in proxy-reported children whose symptoms commenced on or before 24 January 2021, and for LC56 on or before 29 December 2020 (the peak positive specimen date[15]). Symptom profiles were also assessed in children presenting for hospital-based care (presenting to the emergency department or admitted to hospital), where hospital presentation followed symptom commencement.

Several direct symptom questions were added to the app on 4 November 2020 (Supplementary Table 2). Data from these additional questions are presented in Supplementary Figure 1 but were not included in illness duration or symptom burden calculations for the main analysis.

Free-text reporting was also possible across the entire period. Free-text data were divided into themes using frequency of descriptive words, with each item within the themes independently scrutinised by two clinicians (MAb, ELD) to ensure appropriate categorisation. Individuals reporting free-text symptoms within those themes were then counted. Free-text data are reported here as descriptive statistics (Supplementary Table 3) and were not included in calculating illness duration or symptom burden. Free-text data were also searched for specific neurological terms (e.g., weakness, difficulties with balance, paralysis, seizures, fits, convulsions, paroxysms, tics) and symptoms potentially affecting attention, behaviour, learning, and/or school performance (e.g., anxiety, low mood, and irritability). Symptoms already assessed by direct question (Supplementary Table 1) were excluded from free-text searching, to avoid duplication.

Symptom profile and duration were also assessed in children testing negative for SARS-CoV-2 using a randomly selected control cohort (matched 1:1 for age, gender, and week of testing), and compared to children testing positive, analysed identically.

Proxy-reporting density was defined as the number of episodes of proxy-reporting over the illness duration, and persistence as proxy-reporting until return to healthy state.

Prevalence data for common winter circulating viruses were obtained from the Public Health England weekly national influenza and COVID-19 surveillance report.[14]

Data are presented using descriptive statistics. Results are presented as median and interquartile ranges. Due to rarity (with most percentages <5%) confidence intervals were calculated using Poisson distribution. Comparisons of data between groups used Wilcoxon

signed-rank test or Chi-squared/Fisher's exact tests, as appropriate. Spearman correlation testing was used to assess correlation of illness duration with age.

Results

Recruitment is outlined in Figure 1. Overall, 258,790 children aged 5-17 years were proxy-reported between 24 March 2020 and 22 February 2021. A positive SARS-CoV-2 test result was reported in 6,975 children, of whom 1,912 (666 younger, 1,246 older) children had a calculable illness duration and requisite proxy-report logging. As only 36 of these children had illness onset prior to 1 September 2020 (which date corresponded to return-to-school), and with limited community access to testing early in the UK pandemic,[13] analyses were restricted to children with illness onset after 1 September 2020. Illness onset had to commence on or before 24 January 2021 for illness duration ≥4 weeks to be evident, per LC28 definition;[3] 1,734 (588 younger, 1,146 older) children were proxy-logged within the requisite timeframe. Similarly, 1,379 (445 younger; 934 older) children had symptoms commencing on or before 29 December 2020, allowing illness duration ≥8 weeks to be evident, per LC56 definition.[3]

Among 16- and 17-year-old individuals, 29,047 self-logged data (447 reporting testing positive) compared to 32,271 proxy-reported (1,197 reported as testing positive). Illness duration could only be calculated in ten self-logged versus 381 proxy-logged 16- and 17-year-olds; and concurrent self-reporting and proxy-reporting could not be excluded. Thus, only proxy-reported data are presented here.

Illness in children who tested positive for SARS-CoV-2.

The median illness duration in children with COVID-19 was six [IQR 3;11] days (Table 1). Illness duration was shorter in younger compared with older children (five [IQR 2;9] vs. seven [IQR 3;12] days, Mann-Whitney U test p<1.e-5); and age correlated with illness duration (r_s 0.19, p<1.e-4).

Individual symptom prevalence and duration are shown in Table 2, Figure 2, and Figure 3. Overall, the most reported symptoms were headache (reported in 62.2% [55.1% younger, 65.9% older] children) and fatigue (55.0% [43.9% younger, 60.7% older] children). Subsequent symptoms ranked by frequency were in younger children: fever (43.7%), sore throat (36.2%), abdominal pain (27.7%), and persistent cough (24.7%); in older children:

292 sore throat (51.0%), anosmia (48.3%), fever (34.6%), and persistent cough (26.0%). During
293 first week of illness, the median symptom burden was three [IQR 2;6] overall (three [IQR 2;5]
294 in younger, four [IQR 2;6] in older children).
295
296 Sixteen younger and 21 older children testing positive for SARS-CoV-2 subsequently
297 attended hospital. Symptom profiles of these children compared with children managed in
298 the community are shown in Supplementary Figure 2. No formal statistical comparisons
299 were undertaken between hospital and community cases, given the low numbers of hospital
300 attendees.
301
302 ***Long illness duration in children who tested positive for SARS-CoV-2.***
303
304 Overall, 77 (18 younger, 59 older) of 1,734 children (4.4% [95% CI 3.5-5.5]) had illness
305 duration ≥28 days, meeting LC28 definition. The median symptom burden in these children
306 was six symptoms [IQR 4;8] reported at least once during first week of illness, and eight
307 symptoms [IQR 6;9] reported at least once over the entire illness duration. However, by day
308 28, median symptom burden was low, at two [IQR 1;4] symptoms (younger children: three
309 [IQR 1;4]; older children, one [IQR 1;3]). The commonest symptoms experienced by these
310 children over their entire illness were fatigue (experienced by 84.4%), headache (77.9%),
311 anosmia (77.9%) and sore throat (74.0%). Figure 4 is a heat map of symptom profile and
312 progression over the first 28 days in children with LC28.
313
314 Twenty-five of 1,379 children (1.8% [95% CI 1.2-2.7]) had symptoms for ≥56 days, meeting
315 LC56 definition.[3] The median symptom burden in these children was six [IQR 4;8] symptoms
316 reported at least once during the first week, and eight [IQR 6;10] symptoms reported at least
317 once over the entire illness duration. The commonest symptoms experienced by these
318 children over their entire illness were anosmia (84.0%), headache (80.0%), sore throat
319 (80.0%) and fatigue (76.0%).
320
321 Older children were more likely to manifest symptoms ≥28 days compared with younger
322 children (59 (5.1%) of 1146 older children vs. 18 (3.1%) of 588 younger children, Chi-
323 squared two-tail test p=0.046). This was not significantly different in the smaller number of
324 children with illness duration ≥56 days (19 (2.0%) of 934 older children vs. six (1.3%) of 445
325 younger children, Fisher's exact test p=0.52).
326
327 ***Symptom Reporting from Additional Questions (added 4 November 2020) and Free***
328 ***Text Analysis***

329
330 Considering data from questions added to the app on 4 November 2020, the most reported
331 symptom was rhinorrhoea (45.8% younger, 53.5% older children) then sneezing (36.3%
332 younger, 36.6% older children) (Supplementary Figure 1), with similar prevalence in children
333 with LC28 (51.4% rhinorrhoea, 48.9% sneezing) considered over their entire illness.
334
335 ***Potential neurological symptoms***
336
337 As mentioned, headache and fatigue were the commonest symptoms in children testing
338 positive for SARS-CoV-2, overall and in each age group (Figure 2). Dizziness
339 (undifferentiated between light-headedness and vertigo) was reported in 84 (14.3%) younger
340 and 300 (26.2%) older children (median duration two [IQR 1;4] and two [IQR 1;5] days
341 respectively). Symptoms of confusion (encompassing confusion, disorientation, and
342 drowsiness) were reported in 15 (2.6%) younger and 81 (7.1%) older children (median
343 duration two [IQR 1;2] and one [IQR 1;3] day(s) respectively). No formal statistical
344 comparisons of these symptoms in children with shorter or longer illness duration were
345 made, given low prevalence of these symptoms in children with LC28 (Figure 4).
346
347 Considering questions added on 4 November 2020 (Supplementary Table 2), with smaller
348 sample size due to shorter timeframe, 'brain fog' was reported for 44 (8.7%) of 507 younger
349 and 188 (20.2%) of 932 older children (median duration one day [IQR 1;4] and two days
350 [IQR 1;5] respectively). Low mood was reported for 40 (8.0%) younger and 145 (15.6%)
351 older children (median duration two [IQR 1;3.5] and two [IQR 1;4] days, respectively)
352 (Supplementary Figure 1).
353
354 Free-text searching for specific neurologic symptoms disclosed very few reports of
355 weakness (two children) or tics (one child). No severe neurological manifestations (paralysis,
356 ataxia, epileptic seizures, fits, convulsions, paroxysms) were reported (Supplementary Table
357 3). Irritability (three children), emotional difficulties (two children), and behavioural difficulties
358 (one child) were reported rarely; impaired attention and concentration were not reported.
359
360 ***Illness in symptomatic children who tested negative for SARS-CoV-2.***
361
362 15,597 symptomatic children (8,761 younger, 6,836 older children) tested for SARS-CoV-2
363 but with a negative result, were proxy-reported at least once weekly within the requisite time
364 frame and with calculable illness duration. Demographic details of the randomly selected
365 matched control cohort of 1,734 children are shown in Table 1. Median illness duration in

these children was three [IQR 2;7] days (younger children three [IQR 2;7] days; older children four [IQR 2;7] days), significantly shorter than for children testing positive for SARS-CoV-2 (Wilcoxon signed rank test p<1.e-5). The individual symptom duration is shown in Supplementary Figure 3 and prevalence in Supplementary Table 4. The most frequently reported symptoms over their entire illness were in younger children: sore throat (46.6%), headache (38.8%), fever (30.4%), fatigue (26.9%), and abdominal pain (24.7%); and in older children: sore throat (60.6%), headache (48.8%), fatigue (37.2%), fever (20.4%) and persistent cough (20.6%).

Long illness duration in children who tested negative for SARS-CoV-2.

Few children with a negative SARS-CoV-2 test had illness duration ≥28 days (15 of 1,734 children; 0.9%; 95% CI [0.5-1.4]), which was lower than for children testing positive considered overall (Chi-squared 2-tail test, p<1.e-10) and by age group (younger children: three (0.5%) vs. 18 (3.1%); Fisher's exact test: p=0.001; older children, 12 (1.1%) vs. 59 (5.1%); Fisher's exact test: p=0.001 and p<1.e-8). Symptom profile of these children over their first 28 days of illness is shown in Supplementary Figure 4. However, older children testing negative for SARS-CoV-2 with illness duration ≥28 days had a greater symptom burden than was experienced by children with LC28, both at ≥28 days (Supplementary Figure 5) and over their entire illness duration (Supplementary Figure 6) (p=0.005 and p=0.025 respectively, Mann-Whitney-U tests).

Proxy-reporting density

Overall, proxy-reporting was assiduous for all children. Proxy-reporting density (number of logging episodes/illness duration in days) was significantly higher in children with a negative test for SARS-CoV-2, compared to children with a positive test (younger children: 1 [IQR 0.68;1] vs. 0.89 [IQR 0.6;1]; older children 1 [IQR 0.67;1] vs. 0.8 [IQR 0.57;1]), noting the shorter illness duration in children with a negative test.

Proxy-reporting perseverance

Proxy-reporting until healthy was higher in children testing negative compared with children testing positive (1,674 of 1,734 [96.5%] vs. 1,551 of 1,734, [89.4%], Chi-squared 2-tail test p<1.e-15). Amongst all 1,734 children testing positive, logging ceased in 183 children prior to a healthy report (22 children with illness duration ≥28 days, 161 <28 days). In children with illness duration ≥28 days, proxy-reporting continued until a healthy report in 71.4% [55/77].

However, the remaining 22 children had already had symptoms for ≥28 days and thus fulfil the definition of LC28. In children with illness duration <28 days, a healthy report was received for 90.3% [1496/1657]. For the remaining 161 children, median symptom burden at last report was two [IQR 1;3]; and proxy-reporting usually ceased early in illness (logging cessation rates: 11.3% of children with illness duration <10 days; 5.5% ≥10 days). Thus, for children for whom proxy-reporting ceased prior to a healthy report, we have assumed that cessation corresponded to illness resolution (i.e., that proxy-reporting stopped because the child had recovered) and illness duration calculated accordingly.

We considered the impact of this assumption. Excluding all children testing positive but for whom a healthy report was not logged, median illness duration in the remaining 1,551 was unchanged (6 days [IQR 3;11]) and LC28 prevalence was 3.5% [55/1551], within the confidence intervals [3.5-5.5] for LC28 using data from the entire cohort. Excluding only the 161 children with [assumed] short symptoms but including all children with LC28 (regardless of receipt of healthy report), LC28 prevalence was 4.9% (77/1,573 children), again within the confidence intervals.

In children with a negative SARS-CoV-2 test, logging ceased in 60 children prior to a healthy report (four of 15 children with long illness duration, 56 of 1,719 children with [assumed] short illness duration).

As there was no data linkage between proxy-reported individual(s) and contributor, we cannot comment whether concurrent illness of family members affected proxy-reporting density or perseverance.

Discussion

In this large study of UK school-aged children, we have shown that symptomatic SARS-CoV-2 infection in children is usually of short duration, with median illness duration of six days (compared to eleven days in adults[3]) and with low symptom burden. Prolonged illness duration can occur but is infrequent (4.4% ≥28 days; 1.8% ≥56 days), lower than observed in adults using the same disease definitions (in adults: prevalence of LC28, 13.3% and LC56, 4.5%).[3] Age correlated with illness duration (overall, and in children with illness duration ≥28 days), consistent with our previous findings in adults.[3]

Similar to adults,[3] the commonest symptoms in children with COVID-19 were headache (62.2%) and fatigue (55.0%) (Table 2, Figure 2). A meta-analysis of studies including both

community-based and hospitalized children with COVID-19 identified fever (47%) and cough (42%) as the commonest symptoms; however, headache and fatigue were only assessed in half the contributing cohorts.[4] In our cohort, fever was reported for 37.7% and persistent cough in 25.5%. Anosmia (including anosmia and dysosmia) was common (39.6% overall), and higher than observed in a small study of adolescents aged 10-19 years with 'mild to moderate' COVID-19 (here, anosmia: 24.1%),[17] noting that anosmia was one of the core symptoms determining access to testing in the UK during our study period.

In children with illness duration ≥28 days, by day 28 symptom burden was low (median, two). Fatigue was proxy-reported at some stage in almost all (84.4%) of these children (Figure 4, Supplementary Figure 6). Fatigue has been reported as the commonest symptom of long COVID in many adult studies, although prevalence varies. In our own adult study, fatigue was almost universal in LC28 (97.7% at some stage during their illness);[3] other adult studies have reported persistence of fatigue as 53.1% at 60 days;[18] and 52.3% at 10 weeks.[19]

Few large-scale epidemiological studies have been undertaken to provide normative data of prevalence and persistence of headache and fatigue in the general paediatric population. Regarding headache, a systematic review of 38 unselected population-based studies in individuals aged <20 years reported ~60% were "prone to headache".[20] A random sample of 2,165 school children aged 5-15 years reported 1,166 (66%) had headaches over the previous year.[21] Regarding fatigue, a study of 2,936 children found 129 (4.4%) had "more than a few days of disabling fatigue".[22] Prevalence of chronic fatigue syndrome ("disabling fatigue lasting >3 months…where no other cause for the fatigue could be established") was 1% of children aged 11-16 years in a study from three English secondary schools;[23] and prevalence of "chronic disabling fatigue" ("fatigue lasting >6 months associated with absence from full-time school or that had prevented…[participation] in activities") in the Avon Longitudinal Study was 1.5% and 2.2% in children aged 13 and 16 years respectively.[24] Considering fatigue after viral infection, median illness duration after Epstein–Barr virus in symptomatic university students was ten days (mean 17, range 3-66 days), with fatigue persisting for a median of 15.5 days.[25] These studies indicate the wide range of prevalence of these symptoms in paediatric populations generally.

Lack of contemporaneous data comparing illness duration and symptom profiles after infection with different viruses also complicates contextualisation of COVID-19 in children. A preprint paper comparing data from 55,270 children/adolescents with COVID-19 (3,693 of whom were hospitalized) with a non-contemporaneous cohort of 1,952,693 children with influenza during 2017-19 (hospitalised numbers unclear) suggested that dyspnoea, anosmia,

475 and gastrointestinal tract symptoms were more common in children with COVID-19 than in
476 children with influenza.[26] However, symptoms and overall illness duration were only reported
477 as present or absent at 30 days in both groups, preventing more granular comparisons.
478
479 A strength of our study is our comparison of contemporaneous illness profiles of
480 symptomatic children testing positive vs. negative for SARS-CoV-2, matched for age,
481 gender, and week of testing. Children testing positive had longer median illness duration (six
482 days vs. three days in children testing negative); and were more likely to have illness
483 duration ≥28 days (4.4% vs. 0.9%). However, some children testing negative also had illness
484 duration ≥28 days, and these children had a higher symptom count both over their entire
485 illness duration and at day 28, acknowledging here that our sample size is small. We
486 considered whether some of these children might have false negative results. However,
487 there is no evidence that sensitivity and specificity of SARS-CoV-2 testing differ in children
488 compared with adults, noting sensitivity for PCR SARS-CoV-2 testing of ~95%.[27] The
489 symptom profiles of these children (Supplementary Data) suggest some differences
490 compared with children testing positive, though this could not be assessed statistically.
491 Relevantly, prevalence of non-SARS-CoV-2 respiratory viruses (influenza A, influenza B,
492 parainfluenza, adenovirus, rhinovirus, and respiratory syncytial virus) were unusually low
493 over the 2020-21 UK winter,[14,28,29] with the exception of the rhinovirus peak commonly
494 observed in September with return-to-school.[14] With relaxation of personal protection and
495 social distancing, these illnesses are likely to return towards more usual (i.e., higher)
496 incidences in future UK winters. Our data highlight that other illnesses may also have a
497 protracted and burdensome course in children: this needs to be considered in post-
498 pandemic service delivery planning.
499
500 Short and long-term effects of COVID-19 on school performance and learning have been a
501 matter of concern.[30] In our cohort, neither attentional problems nor memory complaints nor
502 anxiety were reported. Isolated cases of low mood and irritability were consistent with
503 previously reported figures in the school-aged healthy population.[31] Our data do not support
504 anecdotal reports of weakness and seizures as common features in children with COVID-19,
505 whether of short or long illness duration; and no severe neurological symptoms were
506 reported. However, symptom persistence from any illness can cause low mood, with adverse
507 long-term outcomes including school refusal and separation anxiety.[32] Although self-
508 reporting adults could participate in specific questions regarding mental health, these data
509 could not be proxy-reported; this limits our ability to assess mental health comprehensively
510 in children during the pandemic, whether testing positive or negative for SARS-CoV-2.
511

512 In considering our data relative to other sources, the UK Office for National Statistics (ONS)
513 conducted a round of SARS-CoV-2 testing (irrespective of symptoms) from 2-10 December
514 2020 (i.e., prior to the UK peak), in 7,089 pupils drawn from 121 schools (41 primary, 80
515 secondary); positive tests were reported in 0.94% of primary school pupils and 0.99% of
516 staff, and in secondary schools 1.22% of pupils and 1.64% of staff. However, the ONS
517 warned that their conclusions might not have general validity, as there was deliberate
518 oversampling of schools that had higher infection rates early after return-to-school.[33]
519 Moreover, these figures do not capture fluctuations as the pandemic progressed. In our
520 dataset integrating data across the pandemic, 6,975 (2.7%) of 258,790 of proxy-reported
521 children had a positive test (2.3% of younger, 3.7% of older children), noting that: a) testing
522 was only available for symptomatic individuals, and rarely during the first wave; and b)
523 proxy-reporting was voluntary and through a COVID-19 study app, with its (adult) user base
524 over-representative of females, white background, and above-average socioeconomic status
525 compared with the general UK population.[12] Further, we cannot characterise regional
526 variability, as geographic information was unavailable for many participants.
527
528 We considered the proportion of all UK school-aged children testing positive for SARS-CoV-
529 2 proxy-reported in our study. Different UK countries report data for children within different
530 time periods and different age groups (e.g., often including young adults aged 18-19 years
531 and preschool-aged children) (Supplementary Table 5). Conservatively, our study represents
532 ~1-2% of UK school-aged children testing positive during the pandemic.
533
534 The most recent ONS data (released April 2021) estimated 9.8% of children aged 2-11 years
535 and 13.0% of children aged 12-16 years experiencing ongoing symptoms five weeks after a
536 positive SARS-CoV-2 testing, with 7.4% and 8.2% respectively still reporting symptoms at 12
537 weeks.[34] These figures were a reduction compared with previous ONS estimates in January
538 2021 (e.g., from 12.9% to 9.8% in children aged 2-11 years).[34,35] The ONS has reported a
539 control group (defined as never symptomatic, never tested, never self-isolated, and never a
540 contact of anyone testing positive), with 'baseline' symptom rates (not otherwise parsed) of
541 2% in children aged 2-11 years and 1.7% in children aged 12-16 years.[34,35] There is limited
542 published detail of ONS methodology.
543
544 Part of the disparity between our LC28 prevalence in children and the ONS figures may be
545 that the ONS required two consecutive asymptomatic visits to define illness end: thus,
546 children with asymptomatic periods >1 week between symptoms would be captured by ONS
547 but not by our study. Notably, the ONS' sensitivity analysis of the impact of defining illness
548 end to a single asymptomatic visit markedly lowered their prevalence estimates, especially

549 for illness >12 weeks (from 13.7% to 0.9%[34]), more consistent with our results. Additionally,
550 ONS estimates use current and recalled data collected in the first week of each month,
551 whereas our app-based data were collected in real time with high proxy-reporting density
552 and persistence. Our data concords with a small Australian study reporting 171 young
553 children testing positive for SARS-CoV-2 (median age three years [IQR 1;8]), 151 of whom
554 were followed for 3-6 months: twelve (8%) children (median age, two years) had symptoms
555 3-8 weeks after initial presentation (most commonly, cough and/or fatigue); all returned to
556 baseline health by study end.[36]
557
558 Our study is part of one of the largest citizen-scientist initiatives ever in the UK. We
559 leveraged our previously published methodologies assessing illness duration and symptom
560 profiling, including long COVID assessment.[3] Our data census points allowed us to capture
561 all children with illness duration ≥8 weeks who presented before the UK peak positive
562 specimen date, and by ensuring symptom presentation concorded with test timing we could
563 attribute symptoms to illness defined by contemporaneous test results. We avoided bias
564 from limited test availability early in the pandemic by restricting analyses to start from 1
565 September 2020. We acknowledge there were still some blocks to testing access[37] –
566 specifically, individuals were required to have fever, cough, or anosmia which symptom list
567 was largely informed by adult symptomatology and might not capture some common
568 paediatric manifestations of COVID-19 (e.g., abdominal pain, reported in 4% of paediatric
569 cases[4] and in 27.8% of our younger children). Similarly, direct questions asked through the
570 app were largely informed by research in adults. The free-text entries did not suggest
571 common symptoms unique to paediatric populations; however, we did not undertake a
572 formal qualitative analysis of free-text data given (a) its *ad hoc* collection and (b) the
573 potential bias arising from introduction of additional direct questions from 4 November 2020
574 (i.e., once a symptom was directly asked, it was unlikely to be reported as free-text). We also
575 acknowledge that symptoms were proxy-reported rather than directly ascertained; however,
576 this is common in clinical assessment of children, particularly younger children.

577 **Conclusions**

578 Our national study provides the first systematic description of COVID-19 in symptomatic
579 school-aged children tested for SARS-CoV-2. Our data show that long illness duration after
580 COVID-19 is uncommon; however, a small proportion of children do have prolonged illness
581 duration and persistent symptoms, validating these children's experiences. Our LC56 data
582 provide reassurance regarding longer outcome for these children. The symptom burden in
583 children testing negative for SARS-CoV-2 but with long illness duration highlights that

allocation of appropriate resources will be necessary for any child with prolonged illness, whether from SARS-CoV-2 infection or not. Our study provides timely and critical data to inform discussions around the impact and implications of the pandemic on UK paediatric healthcare resource allocation.

Data sharing

Data collected in the COVID Symptom Study smartphone application are being shared with other health researchers through the UK National Health Service-funded Health Data Research UK (HDRUK) and Secure Anonymised Information Linkage consortium, housed in the UK Secure Research Platform (Swansea, UK). Anonymised data are available to be shared with researchers according to their protocols in the public interest (https://web.www.healthdatagateway.org/dataset/fddcb382-3051-4394-8436-b92295f14259).

References

1 World Health Organization (WHO). WHO Coronavirus (COVID-19) Dashboard. https://covid19.who.int. 2021; published online May 10.

2 Xie Y, Wang Z, Liao H, Marley G, Wu D, Tang W. Epidemiologic, clinical, and laboratory findings of the COVID-19 in the current pandemic: Systematic review and meta-analysis. BMC Infectious Diseases. 2020; **20**. DOI:10.1186/s12879-020-05371-2.

3 Sudre C, Murray B, Varsavsky T, *et al.* Attributes and predictors of long COVID. *Nature Medicine* 2021; **Mar 10**. DOI:10.1038/s41591-021-01292-y.

4 Li B, Zhang S, Zhang R, Chen X, Wang Y, Zhu C. Epidemiological and Clinical Characteristics of COVID-19 in Children: A Systematic Review and Meta-Analysis. Frontiers in Pediatrics. 2020; **8**. DOI:10.3389/fped.2020.591132.

5 Ma N, Li P, Wang X, *et al.* Ocular Manifestations and Clinical Characteristics of Children with Laboratory-Confirmed COVID-19 in Wuhan, China. *JAMA Ophthalmology* 2020; **138**. DOI:10.1001/jamaophthalmol.2020.3690.

6 National Health Service (NHS). COVID-19 Hospital Activity. 2021. https://www.england.nhs.uk/statistics/statistical-work-areas/covid-19-hospital-activity/.

7 Bhopal SS, Bagaria J, Olabi B, Bhopal R. Children and young people remain at low risk of COVID-19 mortality. *Lancet Child Adolesc Health* 2021; **Mar 11**: S2352-4642(21)00066-3. https://doi.org/10.1016/S2352-4642(21)00066-3

8 Godfred-Cato S, Bryant B, Leung J, *et al.* COVID-19-Associated Multisystem Inflammatory Syndrome in Children - United States, March-July 2020. *MMWR Morb Mortal Wkly Rep*; **69**: 1074–80. http://dx.doi.org/10.15585/mmwr.mm6932e2

9 Nalbandian A, Sehgal K, Gupta A, *et al.* Post-acute COVID-19 syndrome. *Nat Med* 2021. DOI:10.1038/s41591-021-01283-z.

10 National Institute for Health and Care Excellence (NICE). COVID-19 rapid guideline: managing the long- term effects of COVID-19 (NG188). Evidence reviews 2 and 3: prevalence. 2020. https://www.nice.org.uk/guidance/ng188 (accessed May 10, 2021).

11 Menni C, Valdes AM, Freidin MB, *et al.* Real-time tracking of self-reported symptoms to predict potential COVID-19. *Nature Medicine* 2020. DOI:10.1038/s41591-020-0916-2.

12 Varsavsky T, Graham MS, Canas LS, *et al.* Detecting COVID-19 infection hotspots in England using large-scale self-reported data from a mobile application: a prospective, observational study. *The Lancet Public Health* 2021; **6**. DOI:10.1016/S2468-2667(20)30269-3.

13 Government of the United Kingdom. Coronavirus (COVID-19) in the UK - Lab-based testing and capacity, by test type. 2021. https://coronavirus.data.gov.uk/details/testing.

14 Public Health England. Weekly national Influenza and COVID-19 surveillance report - Week 11 report (up to week 10 data) 18 March 2021. 2021. https://assets.publishing.service.gov.uk/government/uploads/system/uploads/attachment_data/file/971212/Weekly_Flu_and_COVID-19_report_w11_v2.pdf (accessed April 27, 2021).

15 Government of the United Kingdom. GOV.UK Coronavirus (COVID-19) in the UK - Cases by specimen date. 2021. https://coronavirus.data.gov.uk/details/cases

644 16 Struyf T, Deeks JJ, Dinnes J, *et al.* Signs and symptoms to determine if a patient
645 presenting in primary care or hospital outpatient settings has COVID-19. Cochrane
646 Database of Systematic Reviews. 2021; **2021**.
647 DOI:10.1002/14651858.CD013665.pub2.
648 17 Kumar L, Kahlon N, Jain A, Kaur J, Singh M, Pandey AK. Loss of smell and taste in
649 COVID-19 infection in adolescents. *International Journal of Pediatric*
650 *Otorhinolaryngology* 2021; **142**. DOI:10.1016/j.ijporl.2021.110626.
651 18 Carfì A, Bernabei R, Landi F. Persistent symptoms in patients after acute COVID-19.
652 JAMA - Journal of the American Medical Association. 2020; **324**.
653 DOI:10.1001/jama.2020.12603.
654 19 Townsend L, Dyer AH, Jones K, *et al.* Persistent fatigue following SARS-CoV-2
655 infection is common and independent of severity of initial infection. *PLoS ONE* 2020;
656 **15**. DOI:10.1371/journal.pone.0240784.
657 20 Abu-Arafeh I, Razak S, Sivaraman B, Graham C. Prevalence of headache and
658 migraine in children and adolescents: A systematic review of population-based
659 studies. Developmental Medicine and Child Neurology. 2010; **52**. DOI:10.1111/j.1469-
660 8749.2010.03793.x.
661 21 Abu-Arefeh I, Russell G. Prevalence of headache and migraine in schoolchildren.
662 *BMJ* 1994; **309**. DOI:10.1136/bmj.309.6957.765.
663 22 Farmer A, Fowler T, Scourfield J, Thapar A. Prevalence of chronic disabling fatigue in
664 children and adolescents. British Journal of Psychiatry. 2004; **184**.
665 DOI:10.1192/bjp.184.6.477.
666 23 Crawley EM, Emond AM, Sterne JAC. Unidentified chronic fatigue syndrome/myalgic
667 encephalomyelitis (CFS/ME) is a major cause of school absence: Surveillance
668 outcomes from school-based clinics. *BMJ Open* 2011; **1**. DOI:10.1136/bmjopen-2011-
669 000252.
670 24 Norris T, Collin SM, Tilling K, *et al.* Natural course of chronic fatigue
671 syndrome/myalgic encephalomyelitis in adolescents. *Archives of Disease in*
672 *Childhood* 2017; **102**. DOI:10.1136/archdischild-2016-311198.
673 25 Balfour HH, Odumade OA, Schmeling DO, *et al.* Behavioral, virologic, and
674 immunologic factors associated with acquisition and severity of primary epstein-barr
675 virus infection in university students. *Journal of Infectious Diseases* 2013; **207**.
676 DOI:10.1093/infdis/jis646.
677 26 Duarte-Salles T, Vizcaya D, Pistillo A, *et al.* Baseline characteristics, management,
678 and outcomes of 55,270 children and adolescents diagnosed with COVID-19 and
679 1,952,693 with influenza in France, Germany, Spain, South Korea and the United
680 States: An international network cohort study. medRxiv. 2020.
681 DOI:10.1101/2020.10.29.20222083.
682 27 UK Office for National Statistics (ONS), Steel K, Davies B. 5. Test sensitivity and
683 Specificity. 2021.
684 https://www.ons.gov.uk/peoplepopulationandcommunity/healthandsocialcare/conditio
685 nsanddiseases/methodologies/covid19infectionsurveypilotmethodsandfurtherinformati
686 on#test-sensitivity-and-specificity.
687 28 Public Health Scotland. Weekly national seasonal respiratory report - Week ending 28
688 March 2021 – week 12. https://beta.isdscotland.org/media/8300/week-12-respiratory-
689 report-full-report-final.pdf. 2021; published online March 31.

29 Public Health Wales - National Health Service. Weekly Influenza Activity in Wales Report. http://www.wales.nhs.uk/sites3/page.cfm?orgid=457&pid=34338. 2021; published online April 7.

30 Ludvigsson JF. Case report and systematic review suggest that children may experience similar long-term effects to adults after clinical COVID-19. *Acta Paediatrica, International Journal of Paediatrics* 2021; **110**. DOI:10.1111/apa.15673.

31 UK Office for National Statistics (ONS) ER. Young people's well-being in the UK: 2020. https://www.ons.gov.uk/peoplepopulationandcommunity/wellbeing/bulletins/youngpeopleswellbeingintheuk/2020. 2020; published online Oct 2.

32 Hysing M, Elgen I, Gillberg C, Lie SA, Lundervold AJ. Chronic physical illness and mental health in children. Results from a large-scale population study. *Journal of Child Psychology and Psychiatry and Allied Disciplines* 2007; **48**. DOI:10.1111/j.1469-7610.2007.01755.x.

33 UK Office for National Statistics (ONS). COVID-19 Schools Infection Survey Round 2, England: December 2020. 2021. https://www.ons.gov.uk/peoplepopulationandcommunity/healthandsocialcare/conditionsanddiseases/bulletins/covid19schoolsinfectionsurveyround2england/december2020.

34 UK Office for National Statistics (ONS). All data related to Prevalence of ongoing symptoms following coronavirus (COVID-19) infection in the UK: 1 April 2021. https://www.ons.gov.uk/peoplepopulationandcommunity/healthandsocialcare/conditionsanddiseases/bulletins/prevalenceofongoingsymptomsfollowingcoronaviruscovid19infectionintheuk/1april2021/relateddata. 2021; published online April 1.

35 UK Office for National Statistics (ONS). Updated estimates of the prevalence of long COVID symptoms. https://www.ons.gov.uk/peoplepopulationandcommunity/healthandsocialcare/healthandlifeexpectancies/adhocs/12788updatedestimatesoftheprevalenceoflongcovidsymptoms. 2021; published online Jan 21.

36 Say D, Crawford N, McNab S, Wurzel D, Steer A, Tosif S. Post-acute COVID-19 outcomes in children with mild and asymptomatic disease. *The Lancet Child & Adolescent Health* 2021; published online April. DOI:10.1016/S2352-4642(21)00124-3.

37 Graham MS, May A, Varsavsky T, *et al.* Knowledge barriers in the symptomatic-COVID-19 testing programme in the UK: an observational study. *medRxiv* 2021.

Table 1. Characteristics of school-aged children who tested positive for SARS-CoV-2, and the control cohort of children (matched 1:1 for age, gender, and week of testing) who tested negative for SARS-CoV-2. The cohort of children with positive SARS-CoV-2 testing is presented here both as younger and older groups; and for usual (i.e., short) vs. extended illness duration.

	Children with positive SARS-CoV-2 test					**Children with negative SARS-CoV-2 test (matched cohort)**
	Younger group	**Older group**	**Symptom duration <10 days**	**Symptom duration ≥ 28 days**	**Full cohort**	
Number	588	1,146	1,183	77	1,734	1,734
Males (%)	287 (48.9)	577 (50.3)	618 (52.2)	35 (45.5)	864 (49.8)	865 (49.9)
Age, years (median, [IQR])	9 [7;10]	15 [13;16]	13 [10;15]	14 [12;16]	13 [10;15]	13 [10;15]
BMI (kg/m^2) (median, [IQR])	17.0 [15.1;19.7]	20.1 [17.8;22.3]	19.0 [16.5;21.8]	18.6 [16.3;21.8]	19.2 [16.6;21.8]	19.0 [16.5;21.5]
Asthma (%)	69 (11.7)	147 (12.8)	134 (11.7)	10 (13.0)	216 (12.8)	229 (13.2)
Visit to hospital (%)	16 (2.7)	21 (1.8)	20 (1.7)	1 (1.3)	37 (2.1)	26 (1.5)

Illness duration (median, [IQR])	5 [2;9]	7 [3;12]	4 [2;6]	46 [32;58]	6 [3;11]	3 [2;7]
Number of symptoms in the first week (median, [IQR])	3 [2;5]	4 [2;6]	3 [2;5]	6 [4;8]	3 [2;6]	2 [1;4]

BMI: Body Mass Index. IQR: Inter Quartile Range.

Table 2. Symptoms over the duration of illness in children testing positive for SARS-CoV-2.

	Sample tested positive for SARS-CoV-2		
	Younger children (aged 5-11 years, n=588)	**Older children (aged 12-17 years, n=1,146)**	**Overall cohort (n=1,734)**
Headache	324	755	1,079 (62.2%)
Fatigue	258	696	954 (55.0%)
Sore Throat	213	585	798 (46.0%)
Anosmia	132	554	686 (39.6%)
Fever	257	396	653 (37.7%)
Abdominal Pain	163	194	357 (20.6%)
Dizziness	84	300	384 (22.1%)
Persistent Cough	145	298	443 (25.5%)
Loss of Appetite	120	254	374 (21.6%)
Eye Soreness	89	248	337 (19.4%)
Myalgias	54	231	285 (16.4%)
Nausea	95	193	288 (16.6%)
Hoarse voice	63	166	229 (13.2%)
Chest Pain	37	143	180 (10.4%)
Dyspnoea	24	143	167 (9.6%)
Diarrhoea	48	79	127 (7.3%)
Confusion	15	81	96 (5.5%)
Red Welts	16	36	52 (3.0%)
Blisters	4	22	26 (1.5%)

Figure 1. Flowchart of Inclusion and Exclusion Criteria for the Study.

Legend: overall number for the entire cohort of children is given first; numbers within brackets separated by oblique refer to younger children and older children in that order. 'Not valid result' – PCR test result proxy-reported as "failed test" or "still waiting". 'Duration calculable' – illness onset within defined timeframe of testing for SARS-CoV-2, and with defined endpoint (for details, please see Methods). 'Irregular logging' – proxy-reporting with intervals of >7 days between proxy-reports during illness duration). 'Illness onset outside of study bounds' - symptom onset before 1 September 2020 or after 24 January 2021. 'Hosp' – presenting to hospital (either admitted to hospital or seen in Emergency Department).

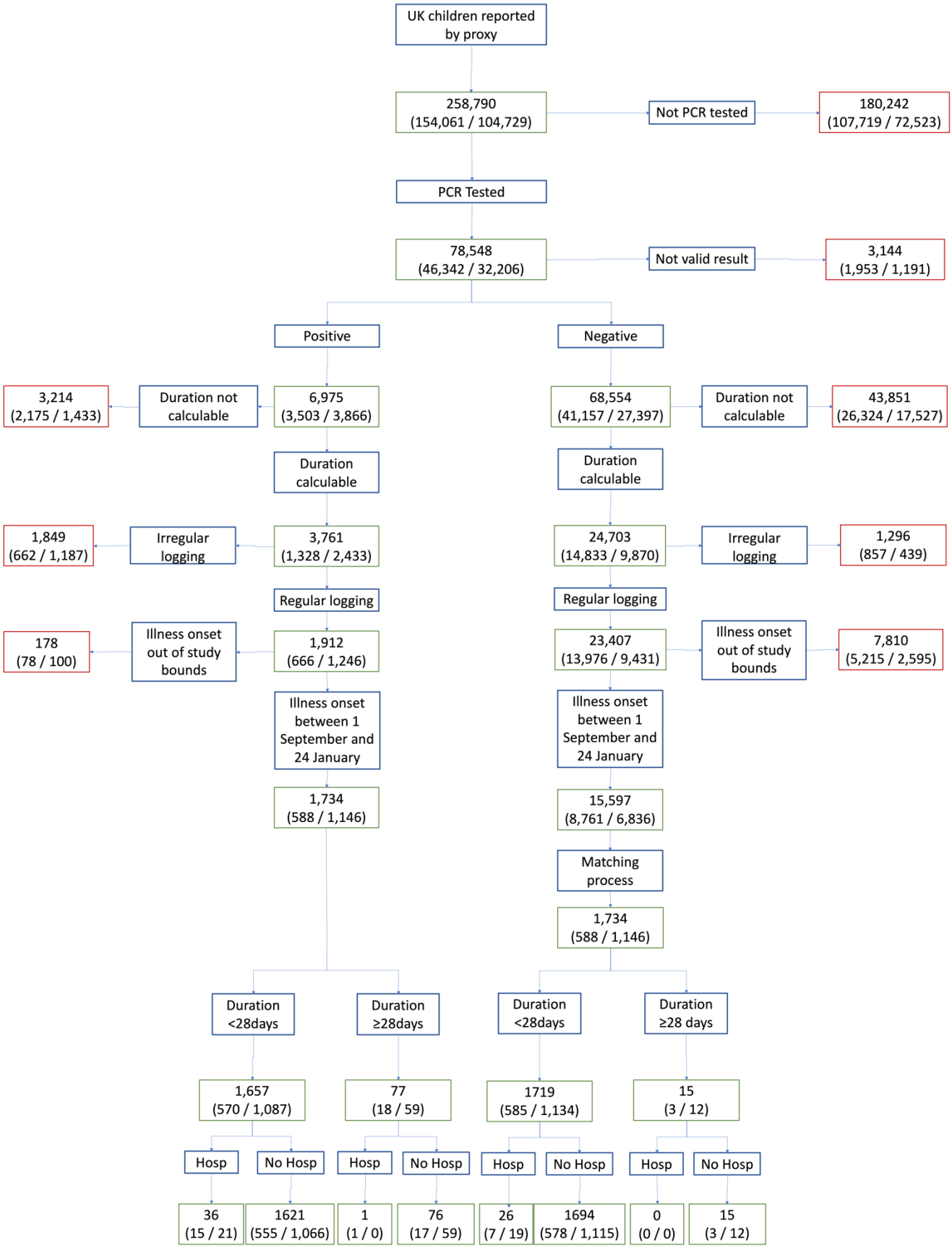
UK children reported by proxy
258,790 (154,061 / 104,729)
Not PCR tested
180,242 (107,719 / 72,523)
PCR Tested
78,548 (46,342 / 32,206)
Not valid result
3,144 (1,953 / 1,191)
Positive
Negative
6,975 (3,503 / 3,866)
Duration not calculable
3,214 (2,175 / 1,433)
68,554 (41,157 / 27,397)
Duration not calculable
43,851 (26,324 / 17,527)
Duration calculable
Duration calculable
3,761 (1,328 / 2,433)
Irregular logging
1,849 (662 / 1,187)
24,703 (14,833 / 9,870)
Irregular logging
1,296 (857 / 439)
Regular logging
Regular logging
1,912 (666 / 1,246)
Illness onset out of study bounds
178 (78 / 100)
23,407 (13,976 / 9,431)
Illness onset out of study bounds
7,810 (5,215 / 2,595)
Illness onset between 1 September and 24 January
Illness onset between 1 September and 24 January
1,734 (588 / 1,146)
15,597 (8,761 / 6,836)
Matching process
1,734 (588 / 1,146)
Duration <28days
Duration ≥28days
Duration <28days
Duration ≥28 days
1,657 (570 / 1,087)
77 (18 / 59)
1719 (585 / 1,134)
15 (3 / 12)
Hosp
No Hosp
Hosp
No Hosp
Hosp
No Hosp
Hosp
No Hosp
36 (15 / 21)
1621 (555 / 1,066)
1 (1 / 0)
76 (17 / 59)
26 (7 / 19)
1694 (578 / 1,115)
0 (0 / 0)
15 (3 / 12)

Figure 2. Prevalence of symptoms reported over the course of illness in younger (5-11 years, n=588) and older (12-17 years, n=1,146) children testing positive for SARS-CoV-2.

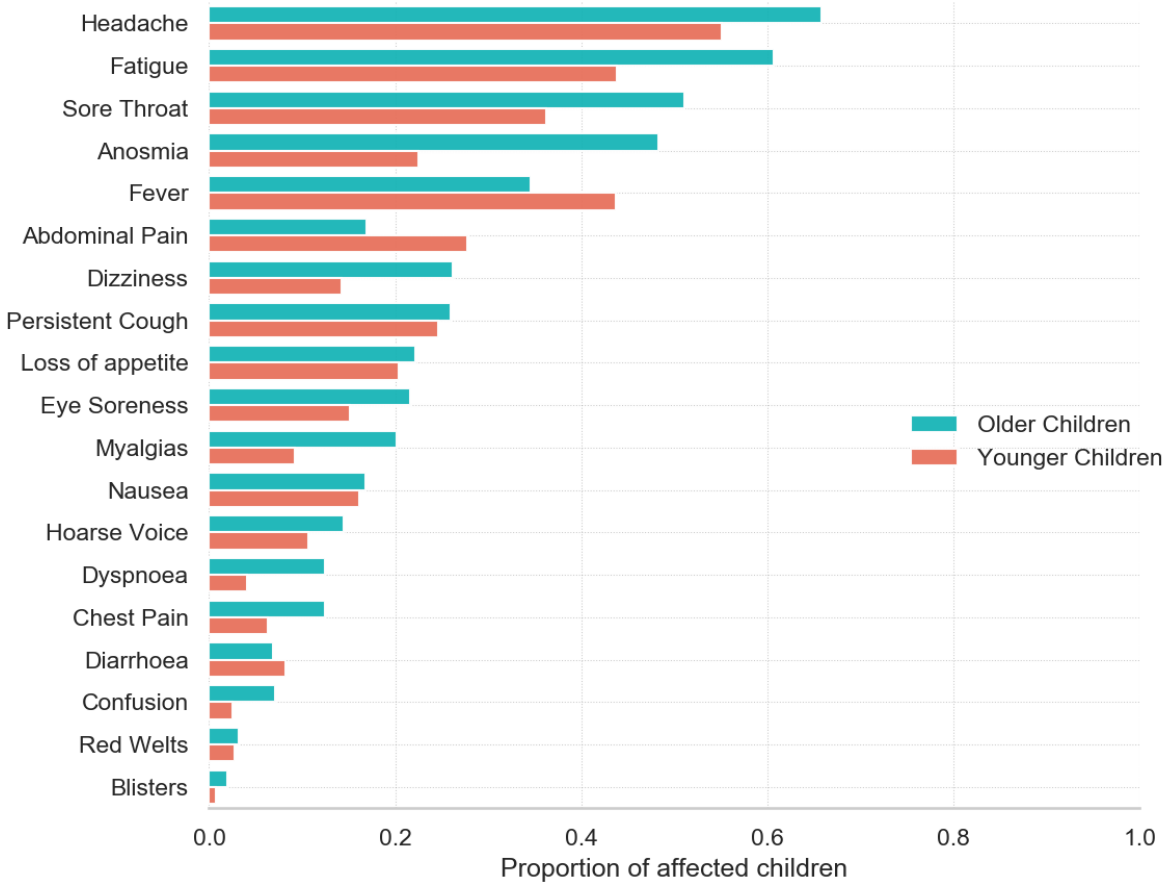

Figure 3. Median duration of each symptom [IQR] in younger (5-11 years) and older (12-17 years) children.

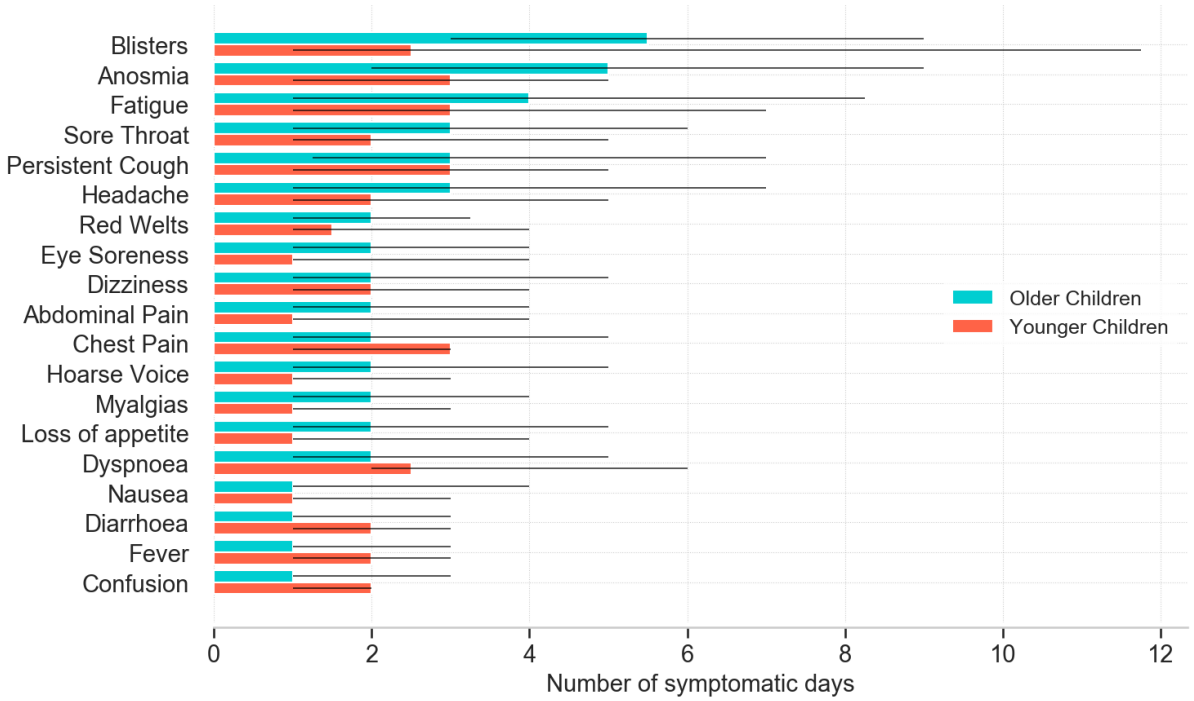

Figure 4. Heat maps showing symptom duration in school-aged children (aged 5-17 years) in whom at least one symptom persisted for ≥28 days.

Children with a positive SARS-CoV-2 test (n = 77 children)

Legend:

X-axis, duration in days.

Y axis, symptoms.
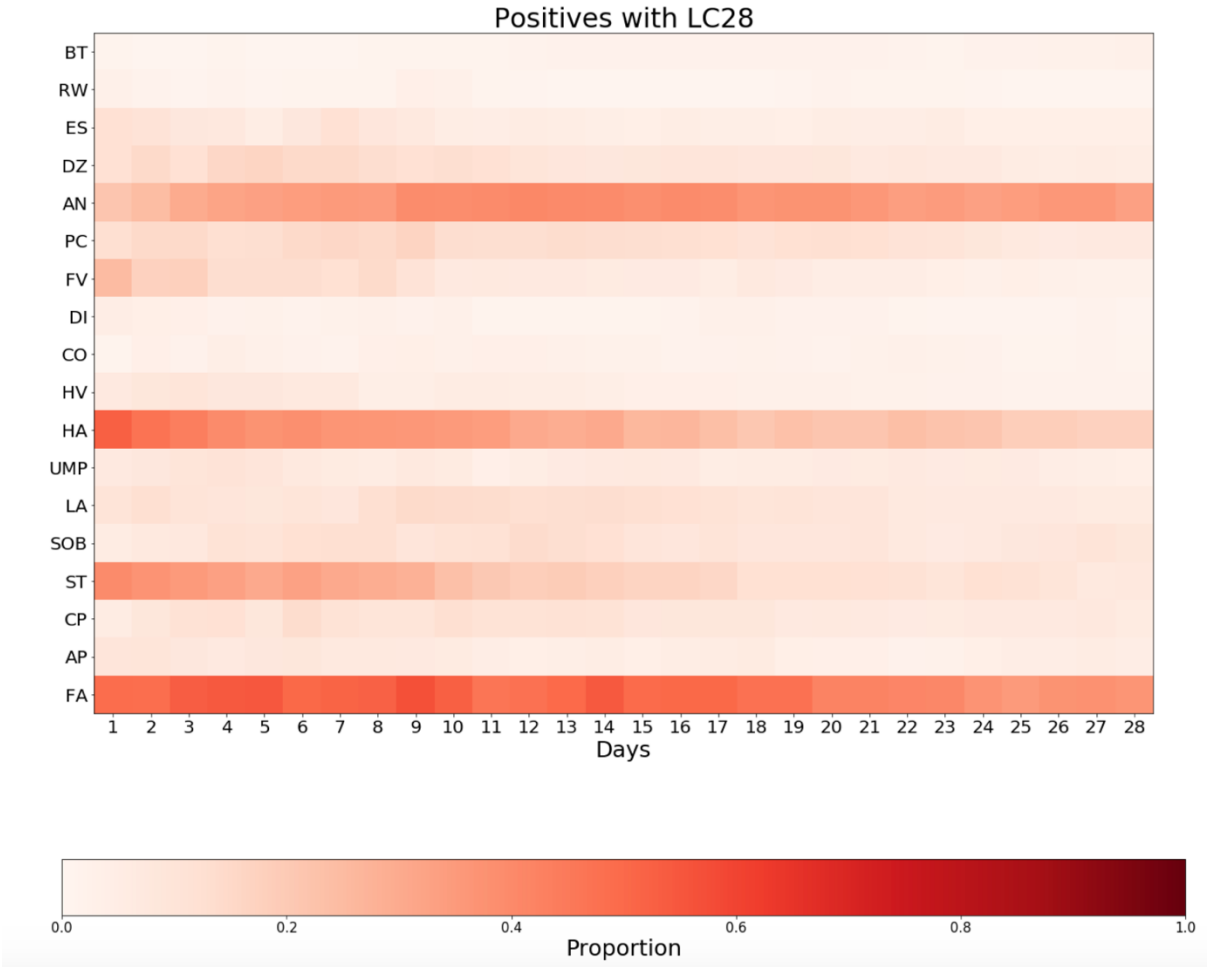
Legend: BT, blisters; RW, red welts; ES, eye soreness; DZ, dizziness and light-headedness; AN, anosmia; PC, persistent cough; FV, fever; DI, diarrhoea; CO, confusion; HV, hoarse voice; HA, headache; UMP, myalgias [unusual muscle pains]; LA, loss of appetite; SOB, dyspnoea [shortness of breath]; ST, sore throat; CP, chest pain; AP, abdominal pain; FA, fatigue. Colour bar provides percentage comparison.