Manuscript Type: Original article

Study Design: Case Control

Title: Pleckstrin-Homology-Domain-Containing Protein (*PLEKHA1*) gene and their association with age related macular degeneration (AMD) in Indian patients

Runing Title: Polymorphisms on *PLEKHA1* gene in AMD

Authors: Divya Gupta[1], Shobhit Chawla[2], Shubha R. Phadke[3]

Author Affiliation:

[1]Department of Biochemistry, All India Institute of Medical Sciences, Bhopal -462020, India [Current address]

[2]Prakash Netra Kendra Gomti Nagar, Lucknow -226002, India

[3]Department of Medical Genetics, Sanjay Gandhi Post Graduate Institute of Medical Sciences, Lucknow -226014, India

Corresponding Author:

Dr. Shubha R. Phadke

Professor and Head

Dept. of Medical Genetics

Sanjay Gandhi Post Graduate Institute of Medical Sciences (SGPGIMS)

Lucknow -226014, India

Email: divyaaiims2018@gmail.com

Email Address of all authors:

Divya Gupta: divyaitrc@gmail.com

Dr. Shobhit Chawla: shobhitchawla1412@gmail.com

Dr. Shubha R. Phadke: divyaaiims2018@gmail.com

ABSTRACT

Background:

Age-related macular degeneration (AMD) is an important cause of visual impairment in elderly people. AMD is a multifactorial disease in which both environmental and genetic factors have been implicated. Various single nucleotide polymorphisms (SNPs) have been found to be associated with AMD.

Aim: This study was aimed to investigate the association of polymorphisms in *PLEKHA1* rs4146894 (G>A) gene with age related macular degeneration (AMD) in Indian patients.

Method: Genotyping for the *PLEKHA1* rs4146894 (G>A) polymorphism performed in 121 AMD patients and 100 controls by polymerase chain reaction (PCR) and sequencing method.

Results: This is the first study from India on *PLEKHA1* rs4146894 (G>A) polymorphism. In this study, we did not get any change in DNA sequence by sequencing method. So, we can say that the risk allele of *PLEKHA1* rs4146894 (G>A) polymorphism is not find in Indian population. On the other hand in Indian population the risk of A allele is not present, and this gene is not playing any significant contribution with AMD in Indian population.

Conclusion: Very limited literatures are available for *PLEKHA1* polymorphism in AMD patients, though, it is quite possible that the variation in the data shows population based differences. So, the present study raises the possibility that *PLEKHA1* rs4146894 (G>A) polymorphism may not have a significant association with AMD in Indian patients.

Keywords: AMD; *PLEKHA1;* Indian; Polymorphism; PCR; Sequencing.

INTRODUCTION

Age-related macular degeneration (ARMD or AMD; OMIM 603075) is the degenerative disease of retina that causes progressive impairment of central vision leading to irreversible vision loss in elderly people. Age-related macular degeneration (AMD) affects the macular region of the retina. The macula has a high density of photoreceptors which provides detailed central vision. In early stage it is referred to as age-related maculopathy (ARM). The prevalence of the disease increases with age, affecting 9% of the population over age 65 years and 30% over age 70 years [1]. Fewer than 1% of patients are less than 65 years of age. In India, the prevalence of AMD ranges 1.84%–2.7% in different epidemiological studies [2]. In the United States alone, more than 8 million have intermediate AMD and nearly 2 million have advanced AMD. It is estimated that approximately 80 milion people will be affected due to retinal complications including AMD by the year 2020 [3]. The etiology of AMD is largely unknown and is generally considered to be a complex multifactorial disorder with significant contribution of genetics factors. Though both environment and genetic factors are implicated; its actual etiology is largely unknown. Polymorphisms in *CFH*, *ARMS2* and *HTRA1* have been consistently shown to be associated with AMD across different populations. In addition, other genes like *ApoE*, *CX3CR1*, *PLEKHA1* and *VEGF* were studied for their association with AMD. Neovascularization is an important component of pathology of AMD.

Whole genome association study in familial cases with AMD identified a linkage peak for AMD at 10q26, most highly significant between a *PLEKHA1* involved in phospho-inositide metabolism and *ARMS2* [4,5]. *PLEKHA1* rs4146894 G>A may play independent and possibly synergistic role for development of AMD. Due to limited information about many genes and especially from Indian populations, the present study was planned.

MATERIALS AND METHODS

Patients and Clinical Examination: The study protocol was approved by the Ethics Committee of Sanjay Gandhi Post Graduate Institute of Medical Sciences Raibareli Road Lucknow, Uttar Pradesh. All participants received a standard ophthalmological examination, including visual acuity measurement, slit-lamp biomicroscopy and dilated fundus examination performed by a retinal specialist. The diagnosis was confirmed in fluorescein angiography and cases with both; dry and wet types of AMD were included. Controls were more than 70 years of age and were confirmed not to have clinical evidence of AMD in any of the eyes by opthalmological examination. Sample size was calculated before the study with the use of Quanto software version 1.2 by institutional statistician. The variables set were as follows- minimum allele frequency of gene 0.30, relative risk 2, prevalence 0.1% and type one error (alpha) as 0.05. For the 80% power of the study, the sample size was calculated to be 92. Samples were collected after obtaining informed consent from 121 clinically diagnosed AMD cases and 100 controls. There remained no conflict of interest pertaining to this study.

DNA preparation and genotyping: Five milliliter of peripheral venous blood was collected in EDTA vacationer from all participants and stored at -80ºC. Genomic DNA was extracted by using commercially available genomic DNA extraction kit QIAamp DNA extraction Kit (Qiagen Blood DNA Mini Kit, Hilden, Germany), according to the manufacturer's instructions. Genotyping was performed by polymerase chain reaction and Sequencing method. For *PLEKHA1* a 393bp fragment was amplified from the genomic DNA using primers Forward 5'- GGATCACTTTGGGGCTTCC -3' Reverse 5'- GCCTTTGTGGAAGGAAGACA -3' which correspond to the intronic region. The reaction mixture of *PLEKHA1* polymorphism consisted of: 10X buffer with $MgCl_2$ 2.5 µl, Taq 3 U/ µl- 0.5 µl, dNTP 10 milimoles - 1 µl, forward primer 10 picomoles - 1µl, Reverse primer 10 picomoles - 1 µl, DNA – 1.5 µl (50 ng/µl) and HPLC

water 17.5 µl per 25µl. PCR conditions were as follows: hot lid 105ºC for 5 min, denaturation 95ºC for 5 min, 38 cycles consisting of denaturation at 94 ºC for 45 seconds, 68.0 ºC annealing for 45 seconds and extension at 72 ºC for 30 seconds, followed by final extension at 72 ºC for 5 minutes and hold at 15 ºC forever. The amplified products were tested on 2% agarose gels pre-stained with ethidium bromide with a migrating distance of approximately 3 cm, and the product bands were visualized under ultraviolet lights, samples were then used for SBT using ABI 310 sequence analyzer (Applied Biosystems Corporation, CA, USA) showed in Figure 1.

Statistical Analysis: In this study, we find only homozygous wild genotype (GG). So, we did not apply any statistical analysis for the *PLEKHA1* rs4146894 (G>A) polymorphism.

RESULTS

A total of 121 patients with AMD (males-74 & females- 47) and 100 controls (males-71 & females- 29) without AMD were recruited after detailed ophthalmological evaluation. The mean age was 70.40 (60 – 96) years for AMD patients and 74.42 (70- 95) years for controls. Genotypes were determined successfully by PCR, and sequencing methods. This is the first study from India on Indian AMD samples to analysis the *PLEKHA1* rs4146894 (G>A) polymorphism. After completing of genotyping analysis of AMD patients and control samples, we did not get any genotypic changes in the *PLEKHA1* rs4146894 G>A. In all samples of AMD patients and as well as in controls, sequences of *PLEKHA1* rs4146894 gene were GG genotype showed in Figure 1.

DISCUSSION

Understanding about etiology of AMD is yet limited. Whole genome wide association showed linkage peak for AMD at 10q26 where *PLEKHA1* and LOC387715 (ARMS2) genes are located and both have shown independent association with AMD [6,7]. A study from Caucasian

population by Ryu E et al., showed the haplotypes formed by the six SNPs genotyped in the AREDS GWAS (rs4146894, rs4752692, rs4565845, rs7097701, rs2292623, and rs2014307) across 62 kb of the 10q26 locus (*PLEKHA1-LOC387715-HTRA1* promoter). The SNP most highly associated with AMD was rs2014307, which captures information from both risk and protective haplotypes across the *ARMS2* locus [7]. A study from French population by Nicolas et al., showed the rs4146894 G>A polymorphism was associated with AMD and their odds ratio for the mutant homozygous genotype (AA) was 9 with the p-value less than or equal to 0.0001, for the heterozygous genotype (GA) odds ratio was 2.6 with the p-value less than or equal to 0.04. The odds ratio for mutant allele (A) frequency was 0.67 in exudative AMD patients and 0.41 in controls with the p-value less than or equal to 0.0001 respectively [8]. However in the present study did not find association with *PLEKHA1* rs4146894 G>A on an Indian AMD patients.

Available limited data about *PLEKHA1* shows an association with the AMD; whereas the present study did not show any association of with *PLEKHA1* rs4146894 G>A with AMD in an Indian population. Further studies in Indian populations are needed to confirm these findings in larger groups of patients.

Conclusion: Very limited literatures are available for *PLEKHA1* polymorphism in AMD patients, though it is quite possible that the variation in the data shows population based differences. So, the present study raises the possibility that *PLEKHA1* rs4146894 (G>A) polymorphism may not have a significant association with AMD in Indian patients.

Figure ligands 1. Representative sequence of *PLEKHA1* rs4146894 (G>A) shows the homozygous wild genotype (GG).

ACKNOWLEDGEMENTS

I would like to express my greatest appreciation to all the participants in the study. This work was supported by the Indian Council of Medical Research (45/20/2010/CMB/BMS and 63/8/2010-BMS) New Delhi.

Financial Disclosures:

None.

Declaration of Interest:

There are no conflicts of interest.

Contribution of Authors:

The work was designed by Shubha Phadke and Shobhit Chawla. Research work was performed by Divya Gupta. Diagnosis of AMD patients and control samples made by Shobhit Chawla. The paper was edited by Shubha Phadke and Divya Gupta.

REFERENCES

1. Van Newkirk M. R., NanjanM. B.,Wang J. J.,Mitchell P., Taylor H. R. and McCarthy C. A. (2000) The prevalence of age-related maculopathy: the visual impairment project. *Ophthalmology* 107, 1593–1600.
2. Nirmalan P. K., Katz J., Robin A. L., Tielsch J. M., Namperumalsamy P., Kim R. *et al*. (2004) Prevalence of vitreoretinal disorders in a rural population of southern India: the Aravind Comprehensive Eye Study. *Arch. Ophthalmol*. 122, 581–586.
3. Clemons T. E.,Milton R. C., Klein R., Seddon J. M., Ferris F. L III. and Age-Related Eye Disease Study Research Group (2005) Risk factors for the incidence of advanced age-related macular degeneration in the age-related eye disease study (AREDS) AREDS report no. 19. *Ophthalmology* 112, 533–539.

4. Rivera A, Fisher SA, Fritsche LG. et al. (2005). “Hypothetical LOC387715 is a second major susceptibility gene for age-related macular degeneration, contributing independently of complement factor H to disease risk.” Hum Mol Genet 14: 3227–3236.

5. Jakobsdottir J, Conley YP, Weeks DE. et al. (2005). “Susceptibility genes for age-related maculopathy on chromosome 10q26.” Am. J. Hum. Genet 77: 389–407.

6. Conley Y.P. Conley YP, Jakobsdottir J, Mah T. et al. (2006). “CFH, ELOVL4, *PLEKHA1* and LOC387715 genes and susceptibility to age-related maculopathy: AREDS and CHS cohorts and meta analyses.” Human Molecular Genetics **15**: 3206-3218.

7. Ryu E, Fridley BL, Tosakulwong N. et al. (2010). “Genome-wide association analyses of genetic, phenotypic, and environmental risks in the age-related eye disease study.” Molecular Vision **16**: 2811-2821.

8. Nicolas Leveziel, Eric H souied, Florence Richard et al. (2007). *PLEKHA1*-LOC387715-HTRA1 polymorphisms and exudative age-related macular degeneration in the French Population. Molecular Vision 13:2153-9

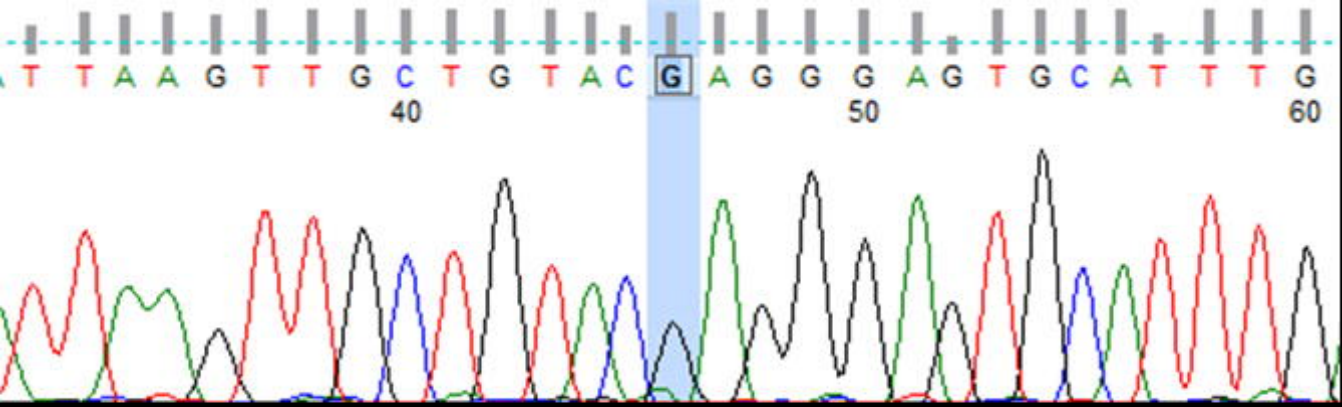
T T A A G T T G C T G T A C G A G G G A G T G C A T T T G
40
50
60