medRxiv preprint doi: https://doi.org/10.1101/2021.04.26.21256072; this version posted April 29, 2021. The copyright holder for this preprint (which was not certified by peer review) is the author/funder, who has granted medRxiv a license to display the preprint in perpetuity. It is made available under a CC-BY-NC-ND 4.0 International license .

# Clinical Characteristics and Outcomes of Critically Ill Mechanically Ventilated Patients Receiving Adjunctive Ketamine for Sedation: an Investigator-Driven, Open-Label, Randomized, Controlled Trial

Marwa Amer [a,b*], Mohammed Bawazeer [c], Khalid Maghrabi [b c], Kamel Alshaikh[c], Mohammad Shaban [c], Muhammad Rizwan [c], Rashid Amin [a], Edward De Vol[f], Mawadah Baali[f], Malak Altewerki[d], Fawziah Alkhaldi[e], Sanaa Alenazi[e], Mehreen Bano[e], Mohammed Hijazi [c] **ATTAINMENT Trial investigators**

[a] Pharmaceutical Care Division, King Faisal Specialist Hospital and Research Center, Riyadh, Saudi Arabia

[b] College of Medicine, Alfaisal University

[c] Department of Critical Care Medicine, King Faisal Specialist Hospital and Research Center, Riyadh, Saudi Arabia

[d] Department of Neurosciences, Residency Training Program, King Faisal Specialist Hospital and Research Center, Riyadh, Saudi Arabia

[e] Departments of Oncology Liver Nursing, King Faisal Specialist Hospital and Research Center, Riyadh, Saudi Arabia

[f] Biostatistics, Epidemiology & Scientific Computing Department, King Faisal Specialist Hospital and Research Center, Riyadh, Saudi Arabia

***Corresponding Authors at:** King Faisal Specialist Hospital & Research Center, Pharmaceutical Care Division (MBC # 11), PO Box 3354, Riyadh, 11211, Tel: +966114647272 Ext 70836 or 48030

Email address: mamer@kfshrc.edu.sa



NOTE: This preprint reports new research that has not been certified by peer review and should not be used to guide clinical practice.

medRxiv preprint doi: https://doi.org/10.1101/2021.04.26.21256072; this version posted April 29, 2021. The copyright holder for this preprint (which was not certified by peer review) is the author/funder, who has granted medRxiv a license to display the preprint in perpetuity. It is made available under a CC-BY-NC-ND 4.0 International license .

**Abstract**

**Background**: Ketamine has been shown to decrease sedative requirements in intensive care unit (ICU). Randomized trials are lacking on patient-centered outcomes. We aimed to compare the clinical characteristics and outcomes of mechanically ventilated adult ICU patients receiving ketamine as an adjunct analgosedative with those receiving standard of care (SOC) alone. We also described the feasibility during COVID-19 pandemic.

**Methods**: In this randomized, open-label trial either ketamine or SOC, in a 1:1 ratio, was administered to patients who were intubated within 24 hours (medical, surgical, or transplant/oncology ICUs), expected to require mechanical ventilation (MV) for the next calendar day, and had the institutional pain and sedation protocol initiated. Ketamine infusion was 2 µg/kg/min on day 1 and 1 µg/kg/min on day 2. The primary outcome was the 28-day MV duration and ventilator-free days as co-primary outcome. Cox-proportional regression analysis was used to assess factors associated with probability for weaning off MV.

**Results**: A total of 83 patients (43 in SOC and 40 in ketamine) were included. Demographics were balanced between the groups. The median duration of MV was not significantly different between the groups [median (interquartile range): 7 (3-9.25) for ketamine and 5 (2-8) for SOC, p= 0.15]. The median ventilation-free days was 19 days (IQR 0-24.75) in the ketamine and 19 days (IQR 0-24) in the SOC (p=0.70). Surgical and transplant/oncology ICU patients had a higher probability of weaning off MV than those in medical ICU [hazard ratio (95% confidence interval) : 2.09 (1.06–4.14) for surgical ICU, 2.11 (1.02–4.35) for transplant/oncology ICU]. More patient was at goal RASS in ketamine compared to SOC. The sedatives and vasopressors cumulative doses were similar between the two arms at 48 hours. We found no difference in 28-day mortality rate, ICU and hospital length of stay, and hemodynamic changes. The consent rate was adequate and the protocol adherence rate was 97.5%.

**Conclusions**: Ketamine as an adjunct agent for sedation did not decrease the duration of MV and appeared to be safe, feasible, and effective in subgroups of ICU patients. No effect was noted in sedative and pressors requirements, or on hemodynamics.

medRxiv preprint doi: https://doi.org/10.1101/2021.04.26.21256072; this version posted April 29, 2021. The copyright holder for this preprint (which was not certified by peer review) is the author/funder, who has granted medRxiv a license to display the preprint in perpetuity. It is made available under a CC-BY-NC-ND 4.0 International license .

**Trial registration:** ClinicalTrials.gov: NCT04075006 and current-controlled trials: ISRCTN14730035

**Keywords**: ketamine, critical care, sedation, mechanical ventilation, standard of care, ATTAINMENT

medRxiv preprint doi: https://doi.org/10.1101/2021.04.26.21256072; this version posted April 29, 2021. The copyright holder for this preprint (which was not certified by peer review) is the author/funder, who has granted medRxiv a license to display the preprint in perpetuity. It is made available under a CC-BY-NC-ND 4.0 International license .

## Introduction

Analgo-sedation or analgesia-first-sedation has gained popularity in recent years [1]. This approach has been developed to avoid or decrease the use of sedatives, and facilitate mechanical ventilation (MV) weaning [2]. Ketamine has gained much interest in recent years in critical care settings because of its unique characteristics [3,4]. It acts by inhibiting N-methyl-D-aspartate (NMDA) receptors and the activation of the opioid μ- and κ-receptors. It is an attractive agent in intensive care unit (ICU) because favorable hemodynamic profile, preserves respiratory drive, and does not affect gastric motility [5]. Anesthetists have been using ketamine for years for acute and chronic pain, procedural sedation, and rapid sequence intubation. It has been used in postoperative pain control in surgical and trauma patients [as part of multimodal opioid-sparing analgesia in enhanced recovery after surgery (ERAS)], as an analgo-sedative agent in mechanically ventilated patients, status asthmatics, status epilepticus, alcohol withdrawal, and agitation [6,7]. Its use has been extended during the coronavirus disease (COVID-19) pandemic due to a shortage of other sedatives. It has been shown to decrease the use of fentanyl, propofol, and dexmedetomidine, and reduce opioid-induced hyperalgesia and opioid tolerance [8,9,10,11]. However, the evidence provided in the Pain, Agitation-Sedation, Delirium, Immobility, and Sleep Disruption (PADIS) guideline in support of adjunct ketamine as an analgo-sedative in mechanically ventilated patients was insufficient due to the limited number of randomized controlled trials (RCTs)[12]. Data on whether ketamine has an effect on patient-centered outcomes and its safety in RCTs, as compared with standard of care (SOC), are unclear. We sought to compare the clinical characteristics and outcomes of Analgo-sedative adjuncT keTAmine Infusion iN Mechanically vENTilated ICU patients (ATTAINMENT trial) compared to SOC alone, using a randomized trial design. We also described the feasibility of conducting this trial as a non-pandemic critical care research during the COVID-19 pandemic.

## Methods:

The ATTAINMENT trial was registered with ClinicalTrials.gov: NCT04075006, current controlled trials: ISRCTN14730035, and Saudi Food and Drug Authority: SCTR #19063002. The full study protocol has been

medRxiv preprint doi: https://doi.org/10.1101/2021.04.26.21256072; this version posted April 29, 2021. The copyright holder for this preprint (which was not certified by peer review) is the author/funder, who has granted medRxiv a license to display the preprint in perpetuity. It is made available under a CC-BY-NC-ND 4.0 International license .

published previously [13]. The study was conducted according to the Consolidated Standards of Reporting Trials (CONSORT) guidelines.

*Design and setting*

The trial was an investigator-initiated, single-center, prospective, parallel-group, randomized open-label clinical trial. Participants were recruited from the King Faisal Specialist Hospital and Research Center (KFSH&RC). It is located in Riyadh and is a major referral center that provides tertiary and quaternary care, receiving cases from all around the country of Saudi Arabia. The ICU department is composed of several intensive care units (medical, surgical, transplant/oncology). During the COVID-19 pandemic, new units were opened to accommodate the surge of patients. Recruitment began in September 2019 and was completed in November 2020.

*Participants*

Patients were eligible for inclusion if they were admitted to any of our three adult ICUs, if MV had been initiated within the previous 24 hours and was expected to continue on the next calendar day, initiated on institutional pain and sedation protocol, and no objection from ICU attending or primary treating team. Patients were excluded if they had a history of dementia or psychiatric disorders, or were comatose on admission due to hepatic encephalopathy. The full inclusion and exclusion criteria are detailed in Supplementary Appendix (**Table S1**). Other exclusion criteria were considered: pulmonary hypertension, tracheostomy at baseline, ketamine administration at baseline prior to randomization, intellectual disability which precluded delirium assessment, transfer from an external hospital, history of substance abuse, and situations where high blood pressure could trigger dangerous complications such as aortic dissection. We also excluded those with repeated ICU admissions within the same hospital visit and those who participated in another interventional trial. We recorded all patients who were eligible but not randomized for any of the following reasons: (1) patient or next of kin declined consent; (2) patient was unable to consent and the next of kin was not available (missing consent); and (3) ICU physician or primary team declined the patient's enrolment.

medRxiv preprint doi: https://doi.org/10.1101/2021.04.26.21256072; this version posted April 29, 2021. The copyright holder for this preprint (which was not certified by peer review) is the author/funder, who has granted medRxiv a license to display the preprint in perpetuity. It is made available under a CC-BY-NC-ND 4.0 International license .

*Ethics approval and consent*

The study was conducted in accordance with the principles of the Declaration of Helsinki. Our institution's research ethics committee (REC) approved the study through the Research Advisory Council (RAC) number 2191 187. Given the need to enroll patients in an expedited manner within the 24 hours window, verbal consent from a guardian/next of kin was allowed and documented in the chart. Written consent was obtained as soon as the next of kin became available. During the COVID-19 pandemic, where patients' family visits were prohibited, we were unable to obtain written consent. Therefore, we granted approval from our research ethics committee for the following consenting process: verbal consent from the family over the phone or a conference call to explain the nature of the study, as detailed in the written informed consent. A witness (not part of this study) was present during the verbal consenting process and documentation was completed in the patient chart.

*Randomization*

Patients were randomized in a 1:1 allocation using a computer-generated, pre-determined randomization list created by an independent biostatistician; no stratification was performed. The overall study population included all patients who were enrolled, randomly assigned, and received at least one dose of the study medication, constituting the modified intention-to-treat (mITT) population. Confirmation of the inclusion and exclusion criteria by local principal investigators in an electronic screening form in Research Electronic Data Capture (REDCap). Group allocation was concealed until after randomization. The investigators and all others involved in the trial were masked to the outcome data during the trial. Since this is an open-label study and because of lack of funding, blinding the investigators and the treating team was not possible at this phase. However, patients, and families were unaware of the group assignments.

*Trial interventions*

After randomization, both groups were started on the KFSH&RC ICU sedation and analgesia protocol. This is the SOC for all units in our practice. Since it was a nurse-driven protocol, the treating team placed an order regarding the target Richmond Agitation-Sedation Scale (RASS), and the nurse adjusted the infusions of other sedatives according to the protocol. The control group was called SOC and was continued on the sedation protocol only.

medRxiv preprint doi: https://doi.org/10.1101/2021.04.26.21256072; this version posted April 29, 2021. The copyright holder for this preprint (which was not certified by peer review) is the author/funder, who has granted medRxiv a license to display the preprint in perpetuity. It is made available under a CC-BY-NC-ND 4.0 International license .

The intervention group, "The Ketamine group," was started on ketamine continuous infusion for 48 hours. During the first 24 hours, ketamine was administered at a rate of 2 µg/kg/min (0.12 mg/kg/h). During the following 24 hours, ketamine was administered at a rate of 1 µg/kg/min (0.06 mg/kg/h). The infusion was stopped at 48 hours or earlier if sedation was weaned off in preparation for patient extubation. The dose of ketamine was reported in µg per kilogram of actual body weight per min as per institutional practice. When the patient was deemed to be excessively sedated, the other sedatives were held first (or decreased) until the subject reached the team's desired RASS goal. In situations where excessive sedation persisted, ketamine was discontinued. When the patient was deemed to be agitated, the other sedative rate was increased, and boluses or dexmedetomidine infusion were added, as required. Patients who were mechanically ventilated beyond the 48 hours study drug period were then sedated according to the standard practice of the KFSH&RC ICU.

*Standard treatment common to both arms*

The other aspects of care, including MV, fluid management, vasopressor use, blood products, enteral nutrition, renal replacement therapy, and early mobilization at the discretion of the treating team, were similar in both the groups. Other ICU supportive measures were applied as appropriate, including prone positioning of patients who met the criteria based on established guidelines for patients with ARDS and venous thromboembolism (VTE) prophylaxis. Septic patients with the expected source of infection were managed according to the latest survival sepsis campaign guidelines. Patient-ventilator asynchrony was systematically assessed and managed through inter-professional collaboration, prioritizing analgesia, and management of MV and respiratory-drive related factors to avoid the unnecessary use of neuromuscular blocking blockers [NMB]. The spontaneous awakening trial (SAT) was assessed every morning with a SAT safety screen, unless the patients were receiving sedative infusion for status epilepticus or undergoing sedative dose escalation due to ongoing agitation, or were started on NMB post randomization. Patients who passed the SAT were immediately managed using the spontaneous breathing trial (SBT) protocol. Both groups received a basic analgesic regimen that included paracetamol and epidural analgesia for hyperthermic intraperitoneal chemotherapy (HIPEC) patients. If delirium treatment was needed, non-pharmacological measures (reassurance or mobilization, and family support) was applied first. If

medRxiv preprint doi: https://doi.org/10.1101/2021.04.26.21256072; this version posted April 29, 2021. The copyright holder for this preprint (which was not certified by peer review) is the author/funder, who has granted medRxiv a license to display the preprint in perpetuity. It is made available under a CC-BY-NC-ND 4.0 International license .

not sufficient, the protocol allowed the use of antipsychotic agents and the decision was left to the ICU attending physician.

**Outcomes and Variable Definitions**

*Clinical*

The primary outcome was the median duration of MV, with ventilator-free days (VFDs) up to day 28 as the co-primary outcome. This outcome was chosen as patient-centered and highly influenced by mortality [14]. Duration of MV was recorded as either the number of calendar days from intubation to extubation or until ICU discharge or death, whichever occurred first. Successful extubation was defined as the absence for the need of reintubation within 48 hours. The secondary outcomes included the following up to 28 days: the ICU and hospital length of stay (LOS), mortality rate, and the percentage of participants with adverse events (AEs). We collected the daily cumulative dose of sedatives and analgesics [fentanyl, propofol, midazolam, and dexmedetomidine] and of antipsychotic medications over 48 hours post-randomization. Data only on sedatives administered in the ICU were collected while those given outside the ICU setting during anesthesia or intraoperative management were not collected. The presence of delirium was assessed using the confusion assessment method for the ICU (CAM-ICU), which was measured at baseline and 48 hours post randomization. If the CAM-ICU scores were not available, an electronic progress note was reviewed to detect any evidence of delirium. Hemodynamics changes were assessed until 48 hours after randomization included tachycardia, hypertension, and hypotension. Tachycardia was defined as a heart rate > 130 beats per minute, and hyper or hypotension were classified as systolic blood pressure ≥ 180 mmHg and ≤ 90 mmHg, respectively. Data were stored online in REDCap web application and data quality assessments were executed routinely to ensure completion and accuracy. Details about the variables extracted from the electronic medical record were reported previously [13] .

*Feasibility and process of care*

Feasibility was assessed by evaluating the consent rate, recruitment success, and protocol adherence. Consent rate was deemed to be adequate if > 70% of surrogate decision makers (SDMs) or patients chose to participate upon being approached. Successful recruitment was defined as > 3 patients enrolled per month. Protocol

medRxiv preprint doi: https://doi.org/10.1101/2021.04.26.21256072; this version posted April 29, 2021. The copyright holder for this preprint (which was not certified by peer review) is the author/funder, who has granted medRxiv a license to display the preprint in perpetuity. It is made available under a CC-BY-NC-ND 4.0 International license .

adherence was defined as patients receiving ketamine according to the prescribed protocol if they remained ventilated for 48 hours for >75%. This threshold was chosen after examining other pilot studies on complex interventions. We conducted educational sessions for clinicians, nurses, and hospital pharmacies to facilitate the implementation of the protocol [9]. Protocol deviation was defined as not starting ketamine immediately after randomization (ideally within 4 hours) due to pharmacy delay or non-placement of the order.

**Sample size calculation and Statistical analysis**

The study was designed to recruit 40 ketamine-treated and 40 untreated subjects for analysis (i.e., total sample size 80). A statistician blinded to the study group allocation conducted all analyses based on the mITT principle. Based on previous evidence, the median time for extubation for patients with ketamine is 1.44 days (IQR 0.58–2.66) and 2.44 (IQR 1.60 -4.00) for patients without ketamine[15]. A sample size of 80 was determined to have 80% power to detect a clinically meaningful and achievable reduction of one day less in the Ketamine group compared to the SOC, with two sided $\alpha = 0.05$. Extra patients were recruited towards the end of the study to make up for the missing patients. Statistical analyses were performed using R statistical software Version 3.5.0 (The R Foundation for Statistical Computing, Vienna, Austria) and SAS/JMP version 15.0 (SAS Institute, Cary, NC). Counts and percentages were used to summarize the distribution of categorical variables. Continuous variables were summarized using either mean ± standard deviation of the median/interquartile range, based on the results of normality testing (performed using the Shapiro-Wilk test). Histograms were also checked for normality. The chi-square test of independence was used to assess whether the distribution of categorical variables was significantly different between the groups. The unpaired t-test or Mann-Whitney test was used to compare the distribution of normal and non-normal continuous variables. Variables with more than one possible response were dummy coded, and the percentage of each response was calculated from the total sample size. The analysis was performed separately for each response after dummy coding (changing it to yes/no variables). Statistical analysis was performed on VFDs after assigning VFD=0 for patients who died during 28 days and were calculated by subtracting the number of ventilation days from 28.

medRxiv preprint doi: https://doi.org/10.1101/2021.04.26.21256072; this version posted April 29, 2021. The copyright holder for this preprint (which was not certified by peer review) is the author/funder, who has granted medRxiv a license to display the preprint in perpetuity. It is made available under a CC-BY-NC-ND 4.0 International license .

Kaplan-Meier curve with a corresponding log-rank test was used to estimate the probability of weaning-off MV. Patients who were not weaned-off MV during their ICU stay were censored at the last follow-up date. Kaplan-Maier estimates with a corresponding log-rank test were also used to compare the survival probability, hospital and ICU LOS between patients who received ketamine and patients who did not. Patients who alive or stayed in the ICU were censored at the last follow-up date. Cox-proportional regression analysis was used to assess factors associated with probability for weaning off MV and was reported as hazard ratio (HR) and 95% confidence interval (CI). The adjustment of observed effects was undertaken using a list of a priori defined covariates (age, Acute Physiology And Chronic Health Evaluation II (APACHE-II) score, Sequential Organ-Failure Assessment (SOFA) score, comorbidities, and ICU type]. Multivariate logistic regression was used to assess factors associated with all-cause mortality at 28-days with estimated odds ratios (ORs) and 95% CIs. The model was adjusted for age, the APACHE-II score, SOFA score, admission group (medical, surgical, or transplant), infection, metabolic acidosis, urea concentration, and the duration of MV. Backward stepwise logistic regression was used to eliminate variables that were not statistically significant. The likelihood ratio test was also used to assess whether the reduced model was significantly different from the full model (one with all the covariates) . Sensitivity analysis for sedatives and vasopressors requirements excluding patients started on NBM post randomization was conducted. No imputation was done as there were no missing variables.

## Study management and data monitoring

We ensured immediate data entry and identified missing data quickly, and issues were resolved in a timely manner. We used random source data verification to monitor data integrity and ensure data fidelity. An independent Research Advisory Council at our institution served as a Data Safety Monitoring Committee (DSMC) and reviewed all adverse events (including all deaths) [13].

## Results

### *Participants*

From September 2019 through November 2020, a total of 437 MV patients were screened; 83 patients met the inclusion criteria and 354 were excluded. Among the screened patients, 88 did not meet the eligibility criteria

medRxiv preprint doi: https://doi.org/10.1101/2021.04.26.21256072; this version posted April 29, 2021. The copyright holder for this preprint (which was not certified by peer review) is the author/funder, who has granted medRxiv a license to display the preprint in perpetuity. It is made available under a CC-BY-NC-ND 4.0 International license .

mainly because they were expected to require MV for < 24 hours. Among the included patients, 43 were in the SOC group and 40 were included in the ketamine group in the mITT analysis. The flow of the participants through the trial is shown in **Figure 1**. Other exclusion criteria assessed were pulmonary hypertension (3 patients), tracheostomy at baseline post-face flab or due to subglottic stenosis (11 patients), ketamine at baseline prior to randomization (1 patient), intellectual disability that precluded the delirium assessment (two patients), transferred from an external hospital (two patients), and history of substance abuse (three patients).

*Overall Characteristics*

Overall, the median age was 60 years, with a higher proportion of males. About half of the patients were from the medical ICU, 26.5% from the surgical ICU, and 25.3% from the transplant/oncology ICU; median SOFA 8, and APACHE II, 20. The demographic characteristics were balanced between the groups, and the patients were similar in terms of sex, race, and most comorbidities, except for the prevalence of chronic obstructive pulmonary disease, which was higher in patients who receive SOC. We included a wide variety of ICU admission diagnoses and among those randomized to ketamine, 60% had ARDS and about 34% were recipients of solid organ transplant and solid malignancy. Other primary reasons for ICU admission included HIPEC (three patients: two in the ketamine group and one in the SOC group), COVID-19 pneumonia (two patients: one in each arm), Sickle cell disease (one patient in the ketamine arm). Ketamine-treated patients were noted to have higher lactate levels (median 2.2, IQR 1.58-3.4 mmol/L, p= 0.004) (**Table 1**). The median number of hours of ICU admission before study enrollment was 13 in SOC (IQR 6, 21.15) and 15 (IQR 12, 21) in ketamine treated patients (p=0.17). Post randomization, NMB was initiated in % 12.5 ketamine-treated patients compared to 4.65 % in SOC group.

*Clinical Outcomes*

**Primary outcome**

The median duration of MV on day 28 was 7 days in the ketamine group (IQR 3-9.25) compared to 5 days in the SOC group (IQR 2-8) (**Table 2)**. Among the 83 patients assessed, a similar proportion of patients had come off MV at 28 days: 25 of 40 (62.5%) in the ketamine group and 27 of 43 (62.8%) in the SOC. The distribution of VFDs at day 28 in the ketamine arm was not significantly different compared to the SOC (median 19, IQR: 0–24.75 days

medRxiv preprint doi: https://doi.org/10.1101/2021.04.26.21256072; this version posted April 29, 2021. The copyright holder for this preprint (which was not certified by peer review) is the author/funder, who has granted medRxiv a license to display the preprint in perpetuity. It is made available under a CC-BY-NC-ND 4.0 International license .

vs. median 19, IQR: 0–24 days, respectively; P = 0.70). Kaplan-Maier estimates for weaning off MV showed no statistically significant difference in the probability of the weaning off MV between the groups (P = 0.9) (**Figure 2,A**). The Cox-proportional hazard regression model showed that a lower probability of weaning off MV in patients with metabolic acidosis (HR [95% CI]): 0.48, [0.24-0.94], P = 0.032), whereas ICU admission for surgical reasons and transplant or oncology reasons was associated with a higher probability of weaning off MV [HR (95% CI): 2.09 (1.06–4.14) for surgical ICU, 2.11 (1.02–4.35) for transplant/oncology ICU] compared to medical admission (**Supplementary table S2**).

**Secondary outcomes:**

The median RASS in our trial was -2 at baseline, which gradually increased to -1 during 48 hours post randomization indicating light sedation and ability of patients to make eye contact with verbal stimulation. More patient was at goal RASS in 24 and 48 hours in ketamine arm (67.5 % in 24 hours and 73.5 % in 48 hours) compared to SOC (52.4 % in 24 hours and 66.7 % in 48 hours). However, this was not statistically different between groups. In addition, no significant differences were noted in the median pain score throughout the 48 hours interval post-randomization **(Table 2)**. There was no difference in the baseline values of other vasopressors and sedative requirements prior to randomization. Ketamine-treated patients were noted to have a higher amount of vasopressin prior to randomization (median 39.6, IQR 30.5-64.2 units, P = 0.053). The cumulative doses of fentanyl and other sedatives were similar between the two arms at 48 hours post-randomization. Similar trends were observed with the cumulative dose of vasopressors in mg at 48 hours post-randomization (**table 3**). Box plots were used to visualize the distribution of cumulative doses for various sedatives and vasopressors and available in **Supplementary figure S1, S2**. Sensitivity analysis was conducted on sedative requirements, excluding those started on NMB post-randomization, and the findings were consistent with the primary analysis; no difference was observed between the two arms (**Supplementary table S3**). The median duration of hospital LOS and ICU LOS were comparable between the groups. Kaplan-Maier estimates were used to compare the hospital and ICU LOS between patients and the results showed that the probabilities of ICU discharge and hospital discharge were not significantly different between the groups (**Figure 2,B-C**).

medRxiv preprint doi: https://doi.org/10.1101/2021.04.26.21256072; this version posted April 29, 2021. The copyright holder for this preprint (which was not certified by peer review) is the author/funder, who has granted medRxiv a license to display the preprint in perpetuity. It is made available under a CC-BY-NC-ND 4.0 International license .

**Table 4** illustrates the safety outcome. The proportion of patients who did not completed 48 hours of the trials was significantly different between groups (P = 0.01) and was higher in ketamine (37.5%) compared to SOC (11.63%). The main difference was weaning off sedation in preparation of extubation. The prevalence of delirium and hallucinations was higher in patients who received ketamine than those who did not (10% vs. 0%, P = 0.05). Thirty-six patients underwent CAM-ICU assessment (43.37 %), of which 2 were positive within 48 hours after randomization. However, this does not translate to either an increased use of antipsychotic agents, which was started in 3 ketamine-treated patients compared to 4 patients in the SOC arm, or increased dexmedetomidine initiation within 48 hours after randomization in the ketamine arm. The rates of re-intubation and tracheostomy 28 days post-randomization were not different between the two arms (P = 0.072). The median Clinical Pulmonary Infection Score (CPIS used to differentiate secretions caused by patients' underlying lung pathology vs ketamine-associated hypersalivation) within the first 48 hours of randomization was higher in SOC (4, IQR 3 – 6) indicating a higher proportion of patients with ventilator- associated pneumonia, thus, higher frequency of hypersalivation and frequent suctioning in the SOC arm. With regard to the hemodynamic changes in HR and MAP at baseline, 24 hours, and 48 hours, we found no statistical difference between the patients randomized to ketamine as compared to SOC (**figure 3**).

The 28-day mortality rate was not statistically different between group (**Figure 2, D**). The DSMC reviewed all deaths, and all were determined to have been due to underlying disease, with participation in the trial not being a contributing factor. Multivariate logistic regression was used to assess the factors associated with all-cause mortality at 28-days, showing that higher age was associated with a higher risk of mortality (OR [95% CI]: 1.04, [1.00 – 1.07], P= 0.04). Mortality was lower in patients admitted to the surgical ICU than in those admitted to the medical ICU (OR [95% CI]: 0.11, [0.02 – 0.64], P=0.016). None of the remaining factors were associated with 28-days mortality (**Supplementary table S4)**.

medRxiv preprint doi: https://doi.org/10.1101/2021.04.26.21256072; this version posted April 29, 2021. The copyright holder for this preprint (which was not certified by peer review) is the author/funder, who has granted medRxiv a license to display the preprint in perpetuity. It is made available under a CC-BY-NC-ND 4.0 International license .

**Feasibility outcomes**

The average patients enrollment was 3-4 patients/month. The consent rate was adequate; more than 70% of SDMs or patients when approached for consent chose to participate. The recruitment rate significantly decreased during the COVID-19 pandemic and was withheld for 1 month. We resumed recruitment at a slower rate in March 2020, with an average of 1-2 patients/month. In total, 12% of the patients were enrolled outside traditional working hours, that is, on weekends. This process was facilitated through close collaboration with the on-call ICU physician, the research coordinator, and the research investigators. Protocol adherence was 97.5%. and the median hours from consent or enrollment until ketamine started was 4.25 hours [IQR 2.08 - 5.88]. The adherence rate was lower than expected (90%) during the COVID-19 pandemic, and we were able to improve compliance using strategies such as pre-study education sessions for the research and clinical staff and routine clinical reminders, including documentation in the patient's charts.

## Discussion

Our trial has attempted to quantify the potential vasopressor and opiate-sparing effects of ketamine, as well as assess patient-centered outcomes and feasibility for conducting larger RCTs. We demonstrated that ketamine, as an adjunct in a dose of 1-2 µg /kg/min in mechanically ventilated ICU patients, did not decrease the duration of MV and appeared to be safe, feasible, and effective in subgroups of ICU patients. No effect was noted in sedative and vasopressor requirements and there was no impact on hemodynamics. The prevalence of delirium and hallucinations was slightly higher in patients who received ketamine, however, this does not translate to the increased use of antipsychotic or dexmedetomidine initiation, but is more likely attributed to the limited assessment and documentation of CAM-ICU.

Data regarding the ideal sedative agent in mechanically ventilated hemodynamically unstable ICU patients are limited. The interest in ketamine's favorable hemodynamic, analgesic, and adverse effect profile has driven providers to pursue its use as analgosedative agent. When compared with other sedatives in the ICU, ketamine has the fastest onset (within 30-40 sec) and a 15 min duration of action. There is an increasing body of

medRxiv preprint doi: https://doi.org/10.1101/2021.04.26.21256072; this version posted April 29, 2021. The copyright holder for this preprint (which was not certified by peer review) is the author/funder, who has granted medRxiv a license to display the preprint in perpetuity. It is made available under a CC-BY-NC-ND 4.0 International license .

literature supporting the use of continuous ketamine infusion. Groetzinger et al. evaluated 91 patients who received ketamine at a median dose of 6.8 µg/kg/min (0.41 mg/kg/hours) for a median duration of 2.8 days. Within 24 hours of initiating ketamine, other sedatives were reduced or discontinued in 63% of patients. Additionally, 61% of patients were within the target sedation agitation scale goal after ketamine initiation, compared with 55% of patients prior to ketamine initiation. No adverse events were noted, and no increase in the use of antipsychotic medications was reported [16]. Similar results were reported in a study of 104 patients who received ketamine at doses of 5-7 µg/kg/min. At 24 hours after ketamine initiation, there was a 20% relative reduction in the total doses of the analgesic-sedative infusions and the median percent time within the goal RASS improved from 7% to 25% [17]. Another study on 36 patients with blunt trauma requiring MV and sedation showed a decrease in the use of other sedatives such as opioids and propofol. However, it was also associated with an increase in the dose of dexmedetomidine used, from 0.7 µg/kg/hr to 0.9 µg/kg/hr ($p = 0.002$), and ziprasidone, from a median cumulative dose of 120 mg to 220 mg ($p = 0.018$), to achieve target sedation[18]. Ketamine does not appear to have the potential adverse effects of nonsteroidal anti-inflammatory drugs on the gastrointestinal tract (bleeding) and kidneys (acute kidney injury). Also, in contrast to opioids, ketamine does not have negative effects on the mu receptors of the gastrointestinal tract associated with the ileus. Therefore, it has been used as a multimodal opioid-free analgesic as part of the ERAS protocols [19,20,21]. Further studies to control acute pain in traumatic rib fractures of severely injured individuals at sub-anesthetic doses resulted in a reduction of the pain scale score and morphine equivalent dose [22,23]. A systematic review and meta-analysis addressed the efficacy and safety of non-opioid adjunctive analgesics for ICU patients. Ketamine resulted in decreased opioid consumption (mean difference, 36.81 mg less; 95% CI, 27.32–46.30 mg less; low certainty). The authors concluded that clinicians should consider using adjunct agents to limit opioid exposure and improve pain scores in critically ill patients [24].

Most of the previous studies had a limited focus on patient centered outcomes, such as the duration of MV, as the primary outcome favoring surrogate outcomes, such as sedation scores and changes in analgesics and sedatives, leaving a significant knowledge gap, which is reflected by the wide variation in the use of this agent as

medRxiv preprint doi: https://doi.org/10.1101/2021.04.26.21256072; this version posted April 29, 2021. The copyright holder for this preprint (which was not certified by peer review) is the author/funder, who has granted medRxiv a license to display the preprint in perpetuity. It is made available under a CC-BY-NC-ND 4.0 International license .

a sedative agent in ICUs. To the best of our knowledge, our trial was the first and largest RCT on ketamine that reported a patient-centered outcome as the primary outcome and included diverse ICU population. We chose the duration of MV because ketamine preserves pharyngeal and laryngeal protective reflexes, lowers airway resistance, increases lung compliance, and is less likely to cause respiratory depression in low and slow infusions[4]. In addition, we reported VFDs as a co-primary outcome, which assumes that interventions may shorten ventilator duration, and improve mortality, thereby increasing efficiency as an outcome measure. In our trial, ketamine did not decrease the duration of MV and the median VFDs in our cohort is consistent with the one reported in the MENDS2 sedation trial; adjusted median, 23.7 days in dexmedetomidine vs. 24 days in propofol; OR, 0.96; 95% CI, 0.74 to 1.26) [25]. This neutral effect on VFDs could be because the majority of our population was from the medical ICU (48.2% of the entire cohort) and had moderate ARDS with a median baseline PaO2/FiO2 ratio of 152. Patients with ARDS may be under-represented in analgesia/sedation studies, and currently recommended strategies may not be feasible with light sedation. Although we found a high proportion of surgical patients being weaned off MV compared to medical ICU patients, this is because of the patient population nature in the surgical ICU; the majority without respiratory disorders and were admitted for postoperative management. Moreover, by increasing pulmonary airway pressure, there is a theoretical concern that ketamine could aggravate pulmonary hypertension; therefore, it should be used cautiously in patients with this condition.

In our trial, ketamine was most commonly used in conjunction with fentanyl and propofol infusions, which aligns with the PADIS guideline recommendations. In our trial, the cumulative doses of fentanyl and other sedatives were similar between the two arms. This could be explained by the fact that the proportion of patients who did not complete 48 hours of the trials was significantly different between groups (P = 0.027) and was higher in patients who received ketamine (37.5%) than in those who did not. This could also be due to starting NMB in 5 patients randomized to ketamine compared to 2 patients in the SOC after randomization. In addition, the adherence rate to our protocol and sedative titration was lower than expected (90%) during the COVID-19 pandemic, due to staff shortage and re-assignment of ICU nurses to COVID-19 ICUs. Subsequently, newly hired non-ICU nurses were assigned to cover manpower shortages in non-COVID-19 ICUs and could be unaware of the

medRxiv preprint doi: https://doi.org/10.1101/2021.04.26.21256072; this version posted April 29, 2021. The copyright holder for this preprint (which was not certified by peer review) is the author/funder, who has granted medRxiv a license to display the preprint in perpetuity. It is made available under a CC-BY-NC-ND 4.0 International license .

study protocol. Hence, efforts to reduce concomitant sedatives with ketamine may be conservative. For midazolam, two patients who were randomized to ketamine had status epilepticus at baseline, which could explain the higher midazolam requirement in ketamine-treated patients. The findings of our trial are in contrast to the trial by Guillou *et al.* which showed a reduction in opioid consumption with low-dose ketamine infusion for 48 hours [26]. However, patients in this trial underwent postoperative abdominal surgery and were able to use patient-controlled analgesia. It is difficult to extrapolate these findings to mechanically ventilated patients who are unable to self-report pain, have a higher severity of illness, and require a deeper level of sedation, as in our trial.

Another question to address pertains to ketamine dosing for analgosedation. It is well known that the severity of critical illness influences drug pharmacodynamics and pharmacokinetics [27]. Sympathetic overstimulation, hemodynamic instability, and acute septic brain dysfunction negatively affect organ function and thus absorption, distribution, metabolism, and drug dose-response relationships. It is a common finding that severely ill patients need much lower doses of sedatives to maintain deep sedation. Ketamine is highly lipophilic and is metabolized in the liver, generating active compounds (norketamine and hydroxynorketamine), and is eliminated almost entirely in the urine with an elimination half-life of 1.5-3 hours [28,29]. Published data for ketamine doses for analgosedative effects showed that it can be safely titrated up to 10-20 µg/kg/min, as needed, to achieve the desired level of analgosedation. We chose ketamine dosing as 1-2 µg/kg/minute because the majority of the ICU population included in our trial was relatively elderly (median age 61 years), with renal and hepatic dysfunction, which potentially alters the metabolism and excretion of ketamine and its active metabolite, resulting in increased sensitivity to continuous infusion ketamine, prolonged duration, drug accumulation, and a longer recovery process. Moreover, the dose described in this trial is in agreement with the existing literature describing the light sedation strategy and 2018 PADIS guideline recommendations [1,13]. This regimen is more conservative to minimize dose-related reactions, such as psychotomimetic episodes, that could lead to complex differential diagnoses in ICU patients who are prone to delirium and other CNS disturbances. We also did not observe notable severe confusion, nightmares, or emergence phenomena associated with ketamine use, which

medRxiv preprint doi: https://doi.org/10.1101/2021.04.26.21256072; this version posted April 29, 2021. The copyright holder for this preprint (which was not certified by peer review) is the author/funder, who has granted medRxiv a license to display the preprint in perpetuity. It is made available under a CC-BY-NC-ND 4.0 International license .

is consistent with the findings reported by Perbert et al. [30] . A retrospective cohort study evaluating the effect of ketamine versus non-ketamine-based sedation on delirium and coma in the ICU showed similar rates of delirium- and coma-free days in both groups (p = 0.25 and p = 0.51, respectively)[31]. Ketamine at these lower doses (< 5 µg /kg/min) does not appear to induce psychomimetic adverse effects that have been observed when using higher doses (>10 µg /kg/min). Although the mechanism is not completely clear, it has been hypothesized that the neurochemical basis for psychomimetic effects may be related to ketamine losing receptor selectivity at higher doses, leading to the depression of auditory and visual relay nuclei.

Ketamine itself has a sympathomimetic effect and can cause hypertension and tachycardia by acting as a catecholamine re-uptake inhibitor and has a negative inotropic effect. However, in a subgroup of patients, especially in the catecholamine-depleted state, it can sometimes cause hemodynamic compromise and hypotension[32]. It is best avoided in patients with a history of ischemic cardiac disease, hypertensive crisis or heart failure due to decreased cardiac index, increased pulmonary capillary wedge pressure, increased systemic vascular resistance, and myocardial depressant effect [33]. In our trial, we excluded patients with cardiogenic shock due to potential harm. Moreover, the addition of ketamine did not lower the vasopressor requirements, and not associated with clinically significant hemodynamic changes and appeared to be safe. We hypothesized that ketamine did not lower vasopressor requirements due to the lack of difference in dosing requirements of hemodynamic-altering sedative agents. In addition, ketamine-treated patients were sicker at baseline evident by higher lactate levels and higher vasopressin dose at baseline.

We noticed that the 28-day mortality rate in our cohort was 30.1% (32.6% in the SOC compared with 27.5% in ketamine treated patients], which is slightly higher than the mortality rate reported in old sedation trials; in the MIDEX trial, 21.1% midazolam patients and 27.3% dexmedetomidine patients died between randomization and follow-up at day 45, and in the PRODEX trial, 19.4% propofol patients and 17.1% dexmedetomidine patients died [34]. This was expected because we are a tertiary care hospital. Therefore, it is likely that our patients were sicker. The APACHE II and SOFA scores also suggest that these data were derived from a cohort of critically ill patients. This is comparable to the mortality rate in patients admitted to the ICU with

medRxiv preprint doi: https://doi.org/10.1101/2021.04.26.21256072; this version posted April 29, 2021. The copyright holder for this preprint (which was not certified by peer review) is the author/funder, who has granted medRxiv a license to display the preprint in perpetuity. It is made available under a CC-BY-NC-ND 4.0 International license .

severe sepsis and shock [35,36] and to the 90 day all-cause mortality rate reported in more recent sedation trials such as the SPICE III trial, which showed 29.1% in both the dexmedetomidine and usual-care groups, and the MENDS 2 trial, with 38% in the dexmedetomidine group vs. 39% propofol (HR, 1.06; 95% CI, 0.74 to 1.52) [25,37].

Even during the COVID-19 pandemic, we successfully completed the trial enrollment assessing the feasibility of conducting a larger multicenter trial. Achieving our threshold of recruitment and consent rate demonstrated that the trial is acceptable to patients, families, and clinicians. The major barriers faced were difficulties in continuing under lockdown conditions, infected research staff, shifting the staff to cover COVID-19 areas, and reorientation in clinical trial research towards COVID-19. We demonstrated that ketamine appears to be safe, and effective in subgroups of ICU patients, and may be considered as an alternative analgosedative agent. This is particularly important during the COVID-19 era, when the limited availability of many commonly used agents and medication shortages have necessitated the development of alternative strategies to keep patients on MV comfortable and synchronous[38]. Moreover, ketamine has several advantages over fentanyl. It has not been associated with chest wall rigidity precipitating insufficient ventilation, which has occasionally been described with fentanyl [39]. Additionally, propofol and dexmedetomidine associated-hypotension may necessitate the vasopressor support which may exclude patients from qualifying for COVID-19 antiviral medication (remdesivir), making ketamine an attractive alternative in those populations [40].

This study had several strengths. Firstly, it analyzed robust patient-centered outcomes, high rates of completed follow-up, and comprehensive assessments of AEs associated with ketamine use and its impact on hemodynamic response. We believe that our results provide incremental value in understanding the effects of ketamine. Randomization, blinded study statistician, and adherence to the mITT principle limit the potential sources of bias. Moreover, our trial included diverse ICU populations from the medical, surgical, transplant/oncology ICU, which potentially increased the trial generalizability and external validity. We also made every effort to include eligible patients within a narrow randomization window (within 24 hours of intubation) to eliminate potential confounders with other co-interventions.

medRxiv preprint doi: https://doi.org/10.1101/2021.04.26.21256072; this version posted April 29, 2021. The copyright holder for this preprint (which was not certified by peer review) is the author/funder, who has granted medRxiv a license to display the preprint in perpetuity. It is made available under a CC-BY-NC-ND 4.0 International license .

Despite these strengths, we acknowledge the limitations of our trial. Although we enrolled our target sample size, it was small. Since it was a single center-study, the trial may not statistically powered enough to show a difference in MV duration or mortality between the trial groups. Moreover, we excluded neuro patients, such as those with severe traumatic brain injury (TBI) and hydrocephalus, which may limit the generalizability to the neurocritical care ICU patients. However, more recent systematic reviews of heterogeneous acute brain populations (subarachnoid hemorrhage, tumors, TBI) have concluded that ketamine causes only temporary changes in intracranial pressure without modifying cerebral perfusion pressure, and has no detrimental effect on ICU stay, outcomes, or mortality [41]. Furthermore, we did not collect detailed data on the frequency and duration of prone positioning for the ARDS patients who were made prone, or the median change in the PaO2/FiO2 ratio post randomization, limiting the determination of the real benefit of ketamine in oxygenation post-randomization. Although we made efforts to validate the diagnosis of delirium and delirium assessment with the CAM-ICU, we had a large proportion of patients (56.6 %) with un-assessed CAM-ICU, leaving a knowledge gap to be addressed by future trials. Finally, while all patients in our cohort were followed-up for 28 days, additional follow-up will be valuable to determine the full course of hospitalization and to characterize the long-term sequelae for survivors. Furthermore, the ketamine duration was limited to 48 hours and a longer duration with different ketamine dosing needs to be investigated by future multicenter trials.

Future studies should capture MV settings after randomization, co-interventions including, the use of bicarbonate, corticosteroids, prone position, and diuretics. Future studies should also consider looking at the analgosedative effect of ketamine in COVID-19 and neurocritical care ICUs. It was hypothesized that the anti-inflammatory effect of ketamine may have a beneficial effects in COVID-19 patients with pro-inflammatory activity compared to other sedatives. Finally, ketamine is not an expensive drug. Currently, no studies have evaluated the cost-effectiveness of ketamine in the management of sedation and analgesia and this should be considered in future studies.

medRxiv preprint doi: https://doi.org/10.1101/2021.04.26.21256072; this version posted April 29, 2021. The copyright holder for this preprint (which was not certified by peer review) is the author/funder, who has granted medRxiv a license to display the preprint in perpetuity. It is made available under a CC-BY-NC-ND 4.0 International license .

## Conclusions

Ketamine has been shown to be an attractive option for analgosedation. In our trial, ketamine did not decrease the duration of MV and appeared to be safe, feasible, and effective in subgroups of ICU patients. No effect was noted in sedative and pressor requirements and there was no negative impact on hemodynamics. However, this trial is not sufficiently powered to show a difference in important clinical outcomes, precluding definitive conclusions. While these data are encouraging and can help reform clinical practice, results from larger multicenter trials are awaited to shed light on the remaining questions and further investigate the association with patient-centered outcomes. Additional data are needed to further elucidate the role of ketamine in COVID-19 patients and as an alternative when resources are low and there is a shortage of essential sedative agents.

## List of Abbreviations

Acute Physiology and Chronic Health Evaluation II, APACHE II; Clinical Research Committee, CRC; Confusion Assessment Method for the ICU, CAM-ICU; Do-not-resuscitate, DNR; Extracorporeal membrane oxygenation, ECMO; Heart rate, HR; Intensive care unit, ICU; Interquartile range, IQR; Institutional Review Board, IRB; King Faisal Specialist Hospital and Research Centre, KFSH&RC; Length of stay, LOS; Mechanical ventilation, MV; Office of Research Affair, ORA; Pain, Agitation, Sedation, Delirium, Immobility, and Sleep, PADIS; Randomized controlled trial, RCT; Ratio of the partial pressure of arterial oxygen to the fraction of inspired oxygen, PF ratio; Research Ethics Committee, REC; Research Electronic Data Capture, REDCap; Richmond Agitation-Sedation Scale, RASS; Sequential Organ Failure Assessment, SOFA; Spontaneous awakening trial, SAT; Spontaneous breathing trial, SBT; Systolic blood pressure, SBP

medRxiv preprint doi: https://doi.org/10.1101/2021.04.26.21256072; this version posted April 29, 2021. The copyright holder for this preprint (which was not certified by peer review) is the author/funder, who has granted medRxiv a license to display the preprint in perpetuity. It is made available under a CC-BY-NC-ND 4.0 International license .

## Tables

### Table 1: Demographic and baseline characteristics

**Table legend:** Data presented as n (%), mean ± sd, or median (interquartile range). SOC donates to standard of care

¶ The Sequential Organ Failure Assessment (SOFA) is used to track organ failure in the ICU; scores range from 0 to 24, with higher scores indicating greater severity of illness

**The Acute Physiology and Chronic Health Evaluation (APACHE II) assesses the risk of death on a scale from 0 to 71, with higher scores indicating a higher risk of death.

† PRE-DELIRIC is a delirium prediction 24 hours after ICU admission to predict the chance to develop a delirium episode during the ICU stay.

Abbreviations: AC, assist-control mode; ABG, arterial blood gas; APACHE II, Acute Physiology And Chronic Health Evaluation II; COPD, chronic obstructive pulmonary disease; CKD, chronic kidney disease; CVVH, continuous veno-venous hemofiltration; CVVHDF, Continuous veno-venous hemodiafiltration; FiO2, fraction of inspired oxygen; HR, heart rate; HIV/AIDS, Human immunodeficiency virus infection and acquired immunodeficiency syndrome; HSCT, hematopoietic stem-cell transplantation; IQR interquartile range; IHD, intermittent hemodialysis; MAP, mean arterial pressure; RRT, renal replacement therapy; PaO2, partial pressure of oxygen; PCO2, partial pressure of carbon dioxide; PCV, pressure control ventilation; PS, pressure support; PRVC, pressure-regulated volume control; SIMV, Synchronized intermittent mandatory ventilation; SOFA, Sequential Organ Failure Assessment

### Table 2: Efficacy outcomes

**Table 2 legend:** Data presented as n (%), mean ± sd, or median (interquartile range). SOC donates to standard of care

† 53 patients (26 SOC and 27 ketamine) were alive and zero VFD was assigned for patients who died within 28 days

medRxiv preprint doi: https://doi.org/10.1101/2021.04.26.21256072; this version posted April 29, 2021. The copyright holder for this preprint (which was not certified by peer review) is the author/funder, who has granted medRxiv a license to display the preprint in perpetuity. It is made available under a CC-BY-NC-ND 4.0 International license .

* The RASS measures levels of consciousness (scores range from −5 [unresponsive] to +4 [combative]]) . Assessed in 82 patients at 24 hours (42 SOC and 40 ketamine-treated)

$ The RASS was assessed in 73 patients at 48 hours (39 SOC and 34 in ketamine-treated)

¶ Assessment of pain was done by Critical Care Pain Observation Tool for pain (CPOT) by evaluating facial expression, body movement, muscle tension, and adherence to use of the ventilator if intubated or vocalization if extubated. Total scores range from 0 to 8, with scores higher than 2 indicating the presence of pain.

Abbreviations: MV, mechanical ventilation; RASS, Richmond Agitation and Sedation

**Table 3: Sedatives and vasopressors requirements**

**Table 3 legend:** Data presented as n (%), mean ± sd, or median (interquartile range). SOC donates to standard of care

*The RASS measures levels of consciousness (scores range from −5 [unresponsive] to +4 [combative]])

¶ Assessment of pain was done by Critical Care Pain Observation Tool for pain (CPOT) by evaluating facial expression, body movement, muscle tension, and adherence to use of the ventilator if intubated or vocalization if extubated. Total scores range from 0 to 8, with scores higher than 2 indicating the presence of pain.

† The CAM-ICU, scores delirium as either present [positive] or not present [negative]). Assessments was done when the patient was maximally awake.

Abbreviation: CAM-ICU, Confusion Assessment Method for the ICU; RASS, Richmond Agitation and Sedation Scale.

**Table 4: Safety outcomes**

Data presented as n (%), mean ± sd, or median (interquartile range). SOC donates to standard of care

¶ Assessed in 20 patients (5 SOC and 15 ketamine-treated)

medRxiv preprint doi: https://doi.org/10.1101/2021.04.26.21256072; this version posted April 29, 2021. The copyright holder for this preprint (which was not certified by peer review) is the author/funder, who has granted medRxiv a license to display the preprint in perpetuity. It is made available under a CC-BY-NC-ND 4.0 International license .

† CPIS score used to differentiate secretions caused by patients' underlying lung pathology (ventilator-associated pneumonia [VAP]) vs ketamine-associated hypersalivation. Likelihood of VAP does seem to be somewhat higher when scores are >6

Abbreviations: CAM-ICU, Confusion Assessment Method for the ICU; CPIS, Clinical Pulmonary Infection Score; HR, heart rate; MAP, mean arterial pressure; RASS, Richmond Agitation and Sedation Scale

**Figures**

**Figure 1: Study Flow Chart**

Figure Caption: ¶ deemed to be extubatable post randomization

Abbreviations: ESLD, end stage liver diseases; HR, heart rate; SBP, systolic blood pressure; ECMO, Extracorporeal membrane oxygenation; DNR, do-not-resuscitate

**Figure 2: Time to event and Kaplan-Maier Curves**

**Figure caption**: Panel A for duration of mechanical ventilation; Panel B represents the overall ICU length of stay (days); Panel C represents the overall hospital length of stay (days); Panel D represents 28-day mortality. Red line represents the standard of care group and blue line represents the ketamine group. Confidence interval was illustrated as a band around the time-to-event curves. SOC donates to standard of care

**Figure 3. HR and MAP at baseline, 24 hours, and 48 hours**

SOC donates to standard of care. The middle black line is the median. The lower and upper lines of the box are the 25th and 75th percentile, respectively. Check this image. The lower and upper lines represent that percentile multiplied by 1.5 the Interquartile range

Abbreviation: HR, heart rate; MAP, mean arterial pressure

**Supplemental Digital Content**

**Table S1: Full inclusion and exclusion criteria**

**Table S2. Cox-proportional regression analysis for weaning-off mechanical ventilation**

medRxiv preprint doi: https://doi.org/10.1101/2021.04.26.21256072; this version posted April 29, 2021. The copyright holder for this preprint (which was not certified by peer review) is the author/funder, who has granted medRxiv a license to display the preprint in perpetuity. It is made available under a CC-BY-NC-ND 4.0 International license .

Table legend: Abbreviation: APACHE II, Acute Physiology and Chronic Health Evaluation II; SOFA, Sequential Organ Failure Assessment; HR : hazard ratio; CI: confidence interval

**Figure S1. Box plots for cumulative doses of sedatives at 48 hours post-randomization**

SOC donates to standard of care

**Figure S2. Box plots for cumulative doses of vasopressors at 48 hours post-randomization**

SOC donates to standard of care

**Table S3: Sensitivity analysis for sedatives and vasopressors requirements excluding patients started on atracurium post randomization**

Data presented as n (%), mean ± sd, or median (interquartile range). SOC donates to standard of care

**Table S4. Factors associated with mortality at 28 days**

Table legend: Abbreviation: APACHE II, Acute Physiology and Chronic Health Evaluation II; SOFA, Sequential Organ Failure Assessment; OR : Odds Ratio; CI: confidence interval.

**Consent for publication**

Not Applicable

**Availability of data and material**

The datasets used and analyzed during the current report are available from the corresponding author on reasonable request.

**Competing interest**

The authors declare that they have no conflicts of interest

**Funding**

This trial was investigator-initiated and all study authors are employees at King Faisal Specialist Hospital and Research Center (KFSH&RC), which has not provided any research grant for this particular project. All authors volunteered their time and used local resources to conduct the study.

medRxiv preprint doi: https://doi.org/10.1101/2021.04.26.21256072; this version posted April 29, 2021. The copyright holder for this preprint (which was not certified by peer review) is the author/funder, who has granted medRxiv a license to display the preprint in perpetuity. It is made available under a CC-BY-NC-ND 4.0 International license .

**Authors' contributions**

MB and MA: Conception and design, analytical plan, drafting of the manuscript, critical revision of the manuscript for important intellectual content, trial registration at Saudi FDA and clinicaltrial.gov, and approval of the final version to be published. KM, MH, RA, MR, KA, MS: acquisition, analysis, and interpretation of data, critical revision of the manuscript for important intellectual content, and approval of the final version to be published. ED: sample size calculation, analysis, and interpretation of data, assisted in submitting the documents to the Saudi FDA, and approved the final version to be published. M Altewerki, F Alkhaldi, S Alenazi, M Bano: acquisition and data collection, research coordinators, review final version to be published. We confirmed that the authorship followed the uniform requirements for manuscripts submitted to biomedical journals.

**Authors' information:**

MA: PharmD; BCPS, BCCCP; Critical Care Pharmacy Consultant; Medical and Surgical ICU; Adjunct Assistant Professor- Alfaisal University; Pharmaceutical Care Division (MBC 11); King Faisal Specialist Hospital & Research Center PO Box 3354, Riyadh 11211, Tel: +966114647272 Ext 70836.

MB: MD, FRCSC, FACS, Consultant Trauma and Acute Care Surgery, Critical Care Medicine, Department of Critical Care Medicine (MBC 94), King Faisal Specialist Hospital & Research Centre, P. O. Box 3354, Riyadh 11211, Tel: +966-11-216-2919, Ext: 24731

KM: MD, FCCP, MRCP (UK), Chairman and Consultant Intensivist, Department of Critical Care Medicine (MBC 94), King Faisal Specialist Hospital & Research Centre, P. O. Box 3354, Riyadh 11211, Tel: +966-11-442-4731.

MH: MD, FACP, FCCP, Consultant Intensivist, Department of Critical Care Medicine (MBC 94), King Faisal Specialist Hospital & Research Centre, P. O. Box 3354, Riyadh 11211, Tel: +966-11-464-7272 Ext 37165.

RA: PharmD, BCPS, BCCCP, critical care pharmacy specialist, medical and surgical ICU, pharmaceutical care division (MBC 11), King Faisal Specialist Hospital & Research Center, PO Box 3354, Riyadh 11211.

MS: MD, Assistant consultant Department of Critical Care Medicine (MBC 94), King Faisal Specialist Hospital & Research Centre, P. O. Box 3354, Riyadh 11211, Tel: +966-11-464-7272 Ext 37165.

medRxiv preprint doi: https://doi.org/10.1101/2021.04.26.21256072; this version posted April 29, 2021. The copyright holder for this preprint (which was not certified by peer review) is the author/funder, who has granted medRxiv a license to display the preprint in perpetuity. It is made available under a CC-BY-NC-ND 4.0 International license .

KA: MD, Assistant consultant, Department of Critical Care Medicine (MBC 94), King Faisal Specialist Hospital & Research Centre, P. O. Box 3354, Riyadh 11211, Tel: +966-11-464-7272 Ext 37165.

MR: MD, Assistant consultant, Department of Critical Care Medicine (MBC 94), King Faisal Specialist Hospital & Research Centre, P. O. Box 3354, Riyadh 11211, Tel: +966-11-464-7272 Ext 37165.

ED: Chairman of Biostatistics and Epidemiology, Department of Biostats and Epidemiology, King Faisal Specialist Hospital & Research Centre, P.O Box 3354, Riyadh 11211, Tel: +966-11-464-7272 Ext 32504.

M Altewerki: Neurology Resident, Department of Neurosciences, Residency Training Program, King Faisal Specialist Hospital and Research Center, Riyadh, Saudi Arabia

F Alkhaldi, S Alenazi, M Bano: staff nurse I, Department of Oncology Liver Nursing, King Faisal Specialist Hospital and Research Center, Riyadh, Saudi Arabia

**Acknowledgments**

We thank the ICU physicians, ICU nurses, ICU respiratory therapists, ICU physiotherapists, ICU satellite pharmacists, and ICU clinical pharmacists of KFSH&RC for their efforts to save the lives of ICU patients and their bravery in fighting against the COVID-19 pandemic. We also thank the Saudi Critical Care Trials Group for providing feedback on the study proposal and the participants and their families. Without their collective generosity, this trial would not have been possible.

**References**

[1] Devlin JW, Skrobik Y, Gélinas C, Needham DM, Slooter AJC, Pandharipande PP, et al. Clinical practice guidelines for the prevention and management of pain, agitation/sedation, delirium, immobility, and sleep disruption in adult patients in the ICU. Crit Care Med. 2018;46(9):e825-e873.

[2] Shah FA, Girard TD, Yende S. Limiting sedation for patients with acute respiratory distress syndrome - time to wake up. Curr Opin Crit Care. 2017;23(1):45-51.

medRxiv preprint doi: https://doi.org/10.1101/2021.04.26.21256072; this version posted April 29, 2021. The copyright holder for this preprint (which was not certified by peer review) is the author/funder, who has granted medRxiv a license to display the preprint in perpetuity. It is made available under a CC-BY-NC-ND 4.0 International license .

[3] Whitman CB, Rhodes H, Tellor BR, Hampton NB. Continuous infusion of Ketamine for adjunctive sedation in medical intensive care unit: a case series. J Anesthesiology Critical care Medicine 2015;2(5):1-5.

[4] Wieruszewski PM, Leung JG, Nelson S. Ketamine Use in the Intensive Care Unit. AACN Adv Crit Care. 2018;29(2):101-6.

[5] Hanidziar D, Bittner EA. Sedation of Mechanically Ventilated COVID-19 patients: Challenges and Special Considerations. Anesth Analg. 2020;13(1):e40-e41.

[6] Hurth KP, Jaworski A, Thomas KB, Kirsch WB, Rudoni MA, Wohlfarth KM. The reemergence of ketamine for treatment in critically ill adults. Crit Care Med. 2020;48(6):899-911.

[7] Radvansky BM, Shah K, Parikh A, Sifonios AN, Le V, Eloy JD. Role of ketamine in acute postoperative pain management: a narrative review. Biomed Res Int. 2015;2015:749837.

[8] Pribish A, Wood N, Kalava A. A review on nonanesthetic uses of ketamine. Anesthesiol Res Pract. 2020;2020:5798285.

[9] Adams CD, Altshuler J, Barlow BL, Dixit D, Droege CA, Effendi MK, et al. Analgesia and Sedation Strategies in Mechanically Ventilated Adults with COVID-19. Pharmacotherapy. 2020;40(12):1180-91.

[10] Erstad BL, Patanwala AE. Ketamine for analgosedation in critically ill patients. J Crit Care. 2016;35:145-9.

[11] Echeverria-Villalobos M, Stoicea N, Todeschini AB, Fiorda-Diaz J, Uribe AA, Weaver T, et al. Enhanced Recovery After Surgery (ERAS): A Perspective Review of Postoperative Pain Management Under ERAS Pathways and Its Role on Opioid Crisis in the United States. Clin J Pain. 2020;36(3):219-26.

[12] Bawazeer M, Amer M, Maghrabi K, Al-Sheikh K, Amin R, Rizwan M, et al. Adjunctive continuous ketamine infusion to conventional sedation in mechanically ventilated patients: it is time for a randomized trial. Saudi Crit Care J. 2020;4(1):5-8.

[13] Bawazeer M, Amer M, Maghrabi K, Alshaikh K, Amin R, Rizwan M, et al. Adjunct low-dose ketamine infusion vs standard of care in mechanically ventilated critically ill patients at a Tertiary Saudi Hospital (ATTAINMENT Trial): study protocol for a randomized, prospective, pilot, feasibility trial. Trials. 2020;21(1):288.

medRxiv preprint doi: https://doi.org/10.1101/2021.04.26.21256072; this version posted April 29, 2021. The copyright holder for this preprint (which was not certified by peer review) is the author/funder, who has granted medRxiv a license to display the preprint in perpetuity. It is made available under a CC-BY-NC-ND 4.0 International license .

[14] Yehya N, Harhay MO, Curley MAQ, Schoenfeld DA, Reeder RW. Reappraisal of ventilator-free days in critical care research. Am J Respir Crit Care Med. 2019;200(7):828–36.

[15] Buchheit JL, Yeh DD, Eikermann M, Lin H. Impact of Low-Dose Ketamine on the Usage of Continuous Opioid Infusion for the Treatment of Pain in Adult Mechanically Ventilated Patients in Surgical Intensive Care Units. J Intensive Care Med. 2019;34(8):646-51.

[16] Groetzinger LM, Rivosecchi RM, Bain W, Bahr M, Chin K, McVerry BJ, et al. Ketamine infusion for adjunct sedation in mechanically ventilated patients. Pharmacotherapy. 2018;38(2):181-8.

[17] Garber PM, Droege CA, Carter KE, Harger NJ, Mueller EW. Continuous infusion ketamine for adjunctive analgosedation in mechanically ventilated, critically ill patients. Pharmacotherapy. 2019;39(3):288-96.

[18] Pruskowski KA, Harbourt K, Pajoumand M, Chui SJ, Reynnolds HN. Impact of ketamine use on adjunctive analgesic and sedative medications in critically ill trauma patients. Pharmacotherapy. 2017;37(12):1537-44.

[19] Joachimsson PO, Hedstrand U, Eklund A. Low-dose ketamine infusion for analgesia during postoperative ventilator treatment. Acta Anaesthesiol Scand 1986;30(8):697–702

[20] Takieddine SC, Droege CA, Ernst N, Droege ME, Webb M, Branson RD, et al. Ketamine versus hydromorphone patient-controlled analgesia for acute pain in trauma patients. J Surg Res 2018; 225:6–14

[21] Zhao H, Yang S, Wang H, Zhang H, An Y. Non-opioid analgesics as adjuvants to opioid for pain management in adult patients in the ICU: A systematic review and meta-analysis. J Crit Care. 2019;54:136-44.

[22] Kugler NW, Carver TW, Juul J, Peppard WJ, Boyle K, Drescher KM, et al. Ketamine infusion for pain control in elderly patients with multiple rib fractures: Results of a randomized controlled trial. J Trauma Acute Care Surg. 2019;87(5):1181-8.

[23] Carver TW, Kugler NW, Juul J, Peppard WJ, Drescher KM, Somberg LB, et al. Ketamine infusion for pain control in adult patients with multiple rib fractures: Results of a randomized control trial. J Trauma Acute Care Surg. 2019;86(2):181-8.

[24] Wheeler KE, Grilli R, Centofanti JE, Martin J, Gelinas C, Szumita PM, et al. Adjuvant Analgesic Use in the Critically Ill: A Systematic Review and Meta-Analysis. Crit Care Explor. 2020;2(7):e0157.

medRxiv preprint doi: https://doi.org/10.1101/2021.04.26.21256072; this version posted April 29, 2021. The copyright holder for this preprint (which was not certified by peer review) is the author/funder, who has granted medRxiv a license to display the preprint in perpetuity. It is made available under a CC-BY-NC-ND 4.0 International license .

[25] Hughes CG, Mailloux PT, Devlin JW, Swan JT, Sanders RD, Anzueto A, et al. Dexmedetomidine or Propofol for Sedation in Mechanically Ventilated Adults with Sepsis. N Engl J Med 2021; doi: 10.1056/NEJMoa2024922

[26] Guillou N, Tanguy M, Seguin P, Branger B, Campion J, Mallédant Y. The effects of small-dose ketamine on morphine consumption in surgical intensive care unit patients after major abdominal surgery. Anesth Analg. 2003;97(3):843–7.

[27] Power BM, Forbes AM, van Heerden PV, Ilett KF. Pharmacokinetics of drugs used in critically ill adults. Clin Pharmacokinet 1998; 34(1):25–56

[28] Opdenakker O, Vanstraelen A, De Sloovere V, Meyfroidt G. Sedatives in neurocritical care: an update on pharmacological agents and modes of sedation. Curr Opin Crit Care. 2019;25(2):97–104

[29] Zanos P, Moaddel R, Morris PJ, Riggs LM, Highland JN, Georgiou P, et al. Ketamine and ketamine metabolite pharmacology: insights into therapeutic mechanisms. Pharmacol Rev.2018;70(3):621–60.

[30] Perbet S, Verdonk F, Godet T, Jabaudon M, Chartier C, Cayot S, et al. Low doses of ketamine reduce delirium but not opiate consumption in mechanically ventilated and sedated ICU patients: A randomised double-blind control trial. Anaesth Crit Care Pain Med 2018; 37(6):589–95

[31] Shurtleff V, Radosevich JJ, Patanwala AE. Comparison of ketamine- versus nonketamine-based sedation on delirium and coma in the intensive care unit. J Intensive Care Med. 2020;35(6):536-41.

[32] Miller M, Kruit N, Heldreich C, Ware S, Habig K, Reid C, et al. Hemodynamic response after rapid sequence induction with ketamine in out-of-hospital patients at risk of shock as defined by the shock index. Ann Emerg Med 2016;68(2):181-8.e2.

[33] Christ G, Mundigler G, Merhaut C, Zehetgruber M, Kratochwill C, Heinz G, et al. Adverse cardiovascular effects of ketamine infusion in patients with catecholamine-dependent heart failure. Anaesth Intensive Care. 1997;25(3):255-9.

[34] Jakob SM, Ruokonen E, Grounds RM, Sarapohja T, Garratt C, Pocock SJ, et al. Dexmedetomidine vs midazolam or propofol for sedation during prolonged mechanical ventilation: two randomized controlled trials. JAMA. 2012;307(11):1151–60.

medRxiv preprint doi: https://doi.org/10.1101/2021.04.26.21256072; this version posted April 29, 2021. The copyright holder for this preprint (which was not certified by peer review) is the author/funder, who has granted medRxiv a license to display the preprint in perpetuity. It is made available under a CC-BY-NC-ND 4.0 International license .

[35] Mohamed AKS, Mehta AA, James P. Predictors of mortality of severe sepsis among adult patients in the medical Intensive Care Unit. Lung India. 2017;34(4):330–5.

[36] Vallet H, Schwarz GL, Flaatten H, de Lange DW, Guidet B, Dechartres A. Mortality of Older Patients Admitted to an ICU: A Systematic Review. Crit Care Med. 2021;49(2):324-34.

[37] Shehabi Y, Howe BD, Bellomo R, Arabi YM, Bailey M, Bass FE, et al. Early sedation with dexmedetomidine in critically ill patients (SPICE III). N Engl J Med. 2019;380(26):2506–17

[38] Chanques G, Constantin JM, Devlin JW, Ely EW, Fraser GL, Gélinas C, et al. Analgesia and sedation in patients with ARDS. Intensive Care Med. 2020;46(12):2342-56.

[39] Phua CK, Wee A, Lim A, Abisheganaden J, Verma A. Fentanyl-induced chest wall rigidity syndrome in a routine bronchoscopy. Respir Med Case Rep. 2017;20:205–7

[40] Ammar MA, Sacha GL, Welch SC, Bass SN, Kane-Gill SL, Duggal A, et al. Sedation, Analgesia, and Paralysis in COVID-19 Patients in the Setting of Drug Shortages. J Intensive Care Med. 2021;36(2):157-74. doi: 10.1177/0885066620951426

[41] Gregers MCT, Mikkelsen S, Lindvig KP, Brøchner AC. Ketamine as an anesthetic for patients with acute brain injury: a systematic review. Neurocrit Care. 2020;33(1):273-82.

medRxiv preprint doi: https://doi.org/10.1101/2021.04.26.21256072; this version posted April 29, 2021. The copyright holder for this preprint (which was not certified by peer review) is the author/funder, who has granted medRxiv a license to display the preprint in perpetuity. It is made available under a CC-BY-NC-ND 4.0 International license .

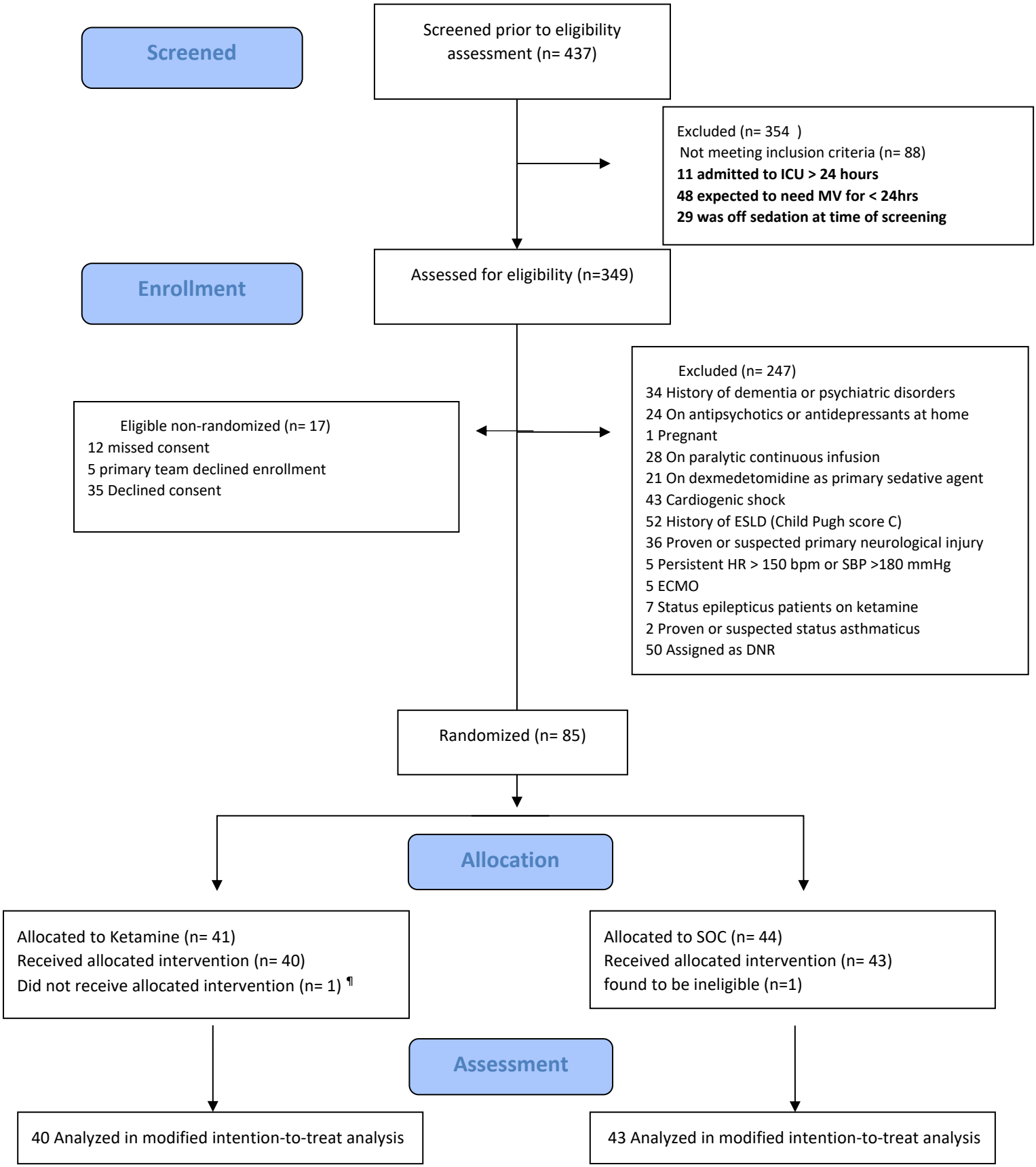


**Figure 1: Study Flow Chart**

Figure Caption: ¶ deemed to be extubatable post randomization

Abbreviations: ESLD, end stage liver diseases; HR, heart rate; SBP, systolic blood pressure; ECMO, Extracorporeal membrane oxygenation; DNR, do-not-resuscitate

medRxiv preprint doi: https://doi.org/10.1101/2021.04.26.21256072; this version posted April 29, 2021. The copyright holder for this preprint (which was not certified by peer review) is the author/funder, who has granted medRxiv a license to display the preprint in perpetuity. It is made available under a CC-BY-NC-ND 4.0 International license .

**Table 1.Demographic and baseline characteristics**

| | All (N=83) | SOC (N=43) | Ketamine (N=40) | P |
|---|---|---|---|---|
| Age, years | 61 [44.5;71] | 61 [47.5;70] | 59 [40.5;73] | 0.61 |
| Sex, N (%) | | | | 0.68 |
| Male | 51 (61.4) | 25 (58.1) | 26 (65.0) | |
| Female | 32 (38.6) | 18 (41.9) | 14 (35.0) | |
| Weight, kilogram | 65 [50.7;73.2] | 61.8 [47.5;69.4] | 67.5 [51.9;81.2] | 0.09 |
| ICU type, N (%) | | | | 0.74 |
| Medical | 40 (48.2) | 19 (44.2) | 21 (52.5) | |
| Surgical | 22 (26.5) | 12 (27.9) | 10 (25) | |
| Transplant/oncology ICU | 21 (25.3) | 12 (27.9) | 9 (22.5) | |
| The primary reason for ICU admission, N (%) | | | | |
| Sepsis or septic shock | 25 (30.1) | 14 (32.6) | 11 (27.5) | 0.79 |
| Acute respiratory distress syndrome | 50 (60.2) | 28 (65.1) | 22 (55) | 0.47 |
| Cardiovascular | 8 (9.64) | 3 (6.98) | 5 (12.5) | 0.47 |
| Gastrointestinal | 6 (7.23) | 5 (11.6) | 1 (2.5) | 0.20 |
| Neurological | 10 (12) | 5 (11.6) | 5 (12.5) | 1 |
| Trauma | 2 (2.41) | 1 (2.33) | 1 (2.5) | 1 |
| Metabolic and endocrine disorder | 1 (1.2) | 1 (2.33) | 0 (0) | 1 |
| Renal | 6 (7.23) | 3 (6.98) | 3 (7.5) | 1 |
| Hematological | 3 (3.61) | 1 (2.33) | 2 (5) | 0.61 |
| Major surgery | 25 (30.1) | 11 (25.6) | 14 (35) | 0.49 |
| Comorbidities, N (%) | | | | |
| COPD | 6 (7.23) | 6 (14) | 0 (0) | 0.03 |
| Mild liver dysfunction [Child Pugh score A, B] | 9 (10.8) | 6 (14) | 3 (7.5) | 0.49 |
| Diabetes | 28 (33.7) | 17 (39.5) | 11 (27.5) | 0.35 |
| CKD | 16 (19.3) | 9 (20.9) | 7 (17.5) | 0.91 |
| Solid malignancy | 24 (28.9) | 14 (32.6) | 10 (25) | 0.61 |
| Hematological malignancy | 14 (16.9) | 4 (9.3) | 10 (25) | 0.11 |
| Recipient of solid organ transplantation | 21 (25.3) | 11 (25.6) | 10 (25) | 1 |
| HSCT | 7 (8.43) | 3 (6.98) | 4 (10) | 0.71 |
| HIV/AIDS | 1 (1.2) | 0 (0) | 1 (2.5) | 0.48 |
| Hypertension | 24 (28.9) | 11 (25.6) | 13 (32.5) | 0.65 |
| Source of infection, N (%) | | | | |
| Gastrointestinal | 5 (6.02) | 2 (4.65) | 3 (7.5) | 0.67 |
| Urine | 6 (7.23) | 4 (9.3) | 2 (5) | 0.68 |
| Blood | 9 (10.8) | 3 (6.98) | 6 (15) | 0.30 |
| Skin and soft tissue infections and osteomyelitis | 2 (2.41) | 2 (4.65) | 0 (0) | 0.49 |
| Respiratory | 26 (31.3) | 13 (30.2) | 13 (32.5) | 1 |
| Unknown | 11 (13.3) | 4 (9.3) | 7 (17.5) | 0.44 |
| Neuromuscular blockers (atracurium infusion) post-randomization, N (%) | 7 (8.43) | 2 (4.65) | 5 (12.5) | 0.25 |
| SOFA score[¶] | 8 [5;10] | 8 [6;9] | 8 [5;10] | 0.87 |
| APACHE II[**] | 20 [13;26] | 19 [14;25] | 20.5 [13;26.75] | 0.83 |
| Renal replacement therapy at baseline, N (%) | 7 (8.43) | 3 (6.98) | 4 (10) | 0.71 |

medRxiv preprint doi: https://doi.org/10.1101/2021.04.26.21256072; this version posted April 29, 2021. The copyright holder for this preprint (which was not certified by peer review) is the author/funder, who has granted medRxiv a license to display the preprint in perpetuity. It is made available under a CC-BY-NC-ND 4.0 International license .

| | All (N=83) | SOC (N=43) | Ketamine (N=40) | P |
|---|---|---|---|---|
| Type of RRT, N (%) | | | | 1 |
| iHD | 5 (71.4) | 2 (66.7) | 3 (75) | |
| CVVH | 1 (14.3) | 1 (33.3) | 0 (0) | |
| CVVHDF | 1 (14.3) | 0 (0) | 1 (25) | |
| Lactate at baseline, mmol/L | 1.8 [1.2;3.05] | 1.4 [1 ;2.30] | 2.2 [1.58;3.4] | 0.004 |
| Urea at baseline, mmol/L | 7.2 [4.25;14.4] | 7.7 [4.65;17.6] | 6.15 [4.12;10.9] | 0.27 |
| Mode of mechanical ventilation, N (%) | | | | 0.08 |
| AC | 43 (51.8) | 19 (44.2) | 24 (60) | |
| PCV | 19 (22.9) | 14 (32.6) | 5 (12.5) | |
| PS | 1 (1.2) | 1 (2.33) | 0 (0) | |
| SIMV | 1 (1.20) | 1 (2.33) | 0 (0) | |
| PRVC | 19 (22.9) | 8 (18.6) | 11 (27.5) | |
| PH from ABG | 7.31 [7.24;7.40] | 7.34 [7.25;7.42] | 7.3 [7.23;7.37] | 0.31 |
| PCO2 from ABG, kilopascals | 6 [5;7.5] | 6 [5.1;7.6] | 5.9 [4.97;7.34] | 0.56 |
| PO2 from ABG, kilopascals | 10.5 [7.45;14.1] | 10.6 [6.85;14.1] | 10.1 [8.15;14.2] | 0.79 |
| HCO3 from ABG, mmol/L | 23.6 [20.1;29.2] | 23.7 [20.4;31.3] | 23.3 [19.5;27.5] | 0.31 |
| Metabolic acidosis, N (%) | 29 (34.9) | 15 (34.9) | 14 (35) | 1 |
| FiO2 | 0.5 [0.35;0.7] | 0.5 [0.4;0.7] | 0.5 [0.34;0.82] | 0.66 |
| PO2/ FiO2 ratio | 152 [94.1;294] | 144 [88.9;263] | 156 [99.2;314] | 0.77 |
| PRE-DELIRIC score (%) † | 20 [12; 33] | 20 [12;36] | 20 [13;28] | 0.68 |
| Heart rate (HR), beats/ min | 93 [80;106] | 91 [79;105] | 93.5 [81.5;106] | 0.48 |
| Mean arterial pressure (MAP), mmHg | 77 [69;89.5] | 77 [69.5;88.5] | 76.5 [65.5;91] | 0.87 |

Data presented as n (%), mean ± sd, or median (interquartile range). SOC donates to standard of care

¶ The Sequential Organ Failure Assessment (SOFA) is used to track organ failure in the ICU; scores range from 0 to 24, with higher scores indicating greater severity of illness

**The Acute Physiology and Chronic Health Evaluation (APACHE II) assesses the risk of death on a scale from 0 to 71, with higher scores indicating a higher risk of death.

† PRE-DELIRIC is a delirium prediction 24 hours after ICU admission to predict the chance to develop a delirium episode during the ICU stay.

**Abbreviations**: AC, assist-control mode; ABG, arterial blood gas; APACHE II, Acute Physiology And Chronic Health Evaluation II; COPD, chronic obstructive pulmonary disease; CKD, chronic kidney disease; CVVH, continuous veno-venous hemofiltration; CVVHDF, Continuous veno-venous hemodiafiltration; FiO2, fraction of inspired oxygen; HR, heart rate; HIV/AIDS, Human immunodeficiency virus infection and acquired immunodeficiency syndrome; HSCT, hematopoietic stem-cell transplantation; IQR interquartile range; IHD, intermittent hemodialysis; MAP, mean arterial pressure; RRT, renal replacement therapy; PaO2, partial pressure of oxygen; PCO2, partial pressure of carbon dioxide; PCV, pressure control ventilation; PS, pressure support; PRVC, pressure-regulated volume control; SIMV, Synchronized intermittent mandatory ventilation; SOFA, Sequential Organ Failure Assessment

medRxiv preprint doi: https://doi.org/10.1101/2021.04.26.21256072; this version posted April 29, 2021. The copyright holder for this preprint (which was not certified by peer review) is the author/funder, who has granted medRxiv a license to display the preprint in perpetuity. It is made available under a CC-BY-NC-ND 4.0 International license .

**Table 2. Efficacy outcomes**

| | All (N=83) | SOC (N=43) | Ketamine (N=40) | P |
|---|---|---|---|---|
| **Primary and coprimary outcome** | | | | |
| MV within 28 days post-intubation, N (%) | | | | 1 |
| No | 52 (62.7) | 27 (62.8) | 25 (62.5) | |
| Yes | 31 (37.3) | 16 (37.2) | 15 (37.5) | |
| 28-Day Duration of MV, days | 5 [2 ; 9] | 5 [2;8] | 7 [3;9.25] | 0.15 |
| Duration of MV at ICU discharge/death | 8 [3 ;18.5] | 7 [3;13.8] | 9 [3;19] | 0.32 |
| Ventilation-free days† | 19 [0;24] | 19 [0;24] | 19 [0 ;24.75] | 0.70 |
| **Secondary** | | | | |
| Patients at goal RASS at 24 h *, N (%) | 49 (59.8) | 22 (52.4) | 27 (67.5) | 0.24 |
| Patients at goal RASS at 48 h $, N (%) | 51 (69.9) | 26 (66.7) | 25 (73.5) | 0.70 |
| Patients at Goal pain score at 24 h¶, N (%) | 80 (96.39) | 41 (95.35) | 39 (97.5) | 1 |
| Patients at Goal pain score at 48 h¶ , N (%) | 79 (95.2) | 41 (95.3) | 38 (95) | 1 |
| Discharge from ICU, N (%) | 76 (91.6) | 40 (93) | 36 (90) | 0.71 |
| ICU length of stay, days | 12 [6;22.5] | 12 [5.5;23] | 12.5 [6;21.2] | 0.89 |
| Disposition at ICU discharge, N (%) | | | | 0.64 |
| Morgue | 28 (33.7) | 16 (37.2) | 12 (30) | |
| Floor | 55 (66.3) | 27 (62.8) | 28 (70) | |
| Hospital discharge, N (%) | 79 (95.2) | 41 (95.3) | 38 (95) | 1 |
| Hospital length of stay, days | 26 [13.0; 39] | 27 [12.5;47] | 26 [15.8;38] | 0.87 |
| Disposition at hospital discharge, N (%) | | | | 0.96 |
| Home | 41 (49.4) | 21 (48.8) | 20 (50) | |
| Morgue | 38 (45.8) | 20 (46.5) | 18 (45) | |
| Another facility | 1 (1.2) | 1 (2.33) | 0 (0) | |
| Still in hospital | 3 (3.61) | 1 (2.33) | 2 (5) | |

Data presented as n (%), mean ± sd, or median (interquartile range). SOC donates to standard of care

† 53 patients (26 SOC and 27 ketamine) were alive and zero VFD was assigned for patients who died within 28 days

* The RASS measures levels of consciousness (scores range from −5 [unresponsive] to +4 [combative]]) . Assessed in 82 patients at 24 hours (42 SOC and 40 ketamine-treated)

$ The RASS was assessed in 73 patients at 48 hours (39 SOC and 34 in ketamine-treated)

¶ Assessment of pain was done by Critical Care Pain Observation Tool for pain (CPOT) by evaluating facial expression, body movement, muscle tension, and adherence to use of the ventilator if intubated or vocalization if extubated. Total scores range from 0 to 8, with scores higher than 2 indicating the presence of pain.

**Abbreviations**: MV, mechanical ventilation; RASS, Richmond Agitation and Sedation

**Table 3: Sedatives and vasopressors requirements**

| | Baseline | | | | 48h post-randomization | | | |
|---|---|---|---|---|---|---|---|---|
| | All (N=83) | SOC (N=43) | Ketamine (N=40) | P | All (N=83) | SOC (N=43) | Ketamine (N=40) | P |
| RASS Score* | -2 [-4;-1] | -2 [-4;-1] | -2.50 [-4;-0.25] | 0.76 | -1 [-3;-1] | -1.50 [-3;-1] | -1.00 [-3;0] | 0.847 |
| pain score¶ | 0 [0;0] | 0 [0;0] | 0 [0;0] | 0.60 | 0 [0;0] | 0 [0;0] | 0 [0;0] | 0.305 |
| CAM-ICU Positive, N (%) † | 1 (1.2) | 0 (0) | 1 (2.5) | | 2 (2.41) | 0 (0) | 2 (5) | |
| CAM-ICU Negative, N (%)† | 36 (43.37) | 19 (44.19) | 17 (42.5) | 0.58 | 34 (40.96) | 19 (44.19) | 15 (37.5) | 0.30 |
| CAM-ICU Not assessed, N (%)† | 46 (55.42) | 24 (55.81) | 22 (55) | | 47 (56.63) | 24 (55.81) | 23 (57.5) | |
| Fentanyl, N (%) | 80 (96.4) | 40 (93.0) | 40 (100) | 0.24 | 82 (98.8) | 43 (100) | 39 (97.5) | 0.48 |
| Propofol, N (%) | 70 (84.3) | 35 (81.4) | 35 (87.5) | 0.64 | 48 (57.8) | 24 (55.8) | 24 (60) | 0.87 |
| Midazolam, N (%) | 47 (56.6) | 24 (55.8) | 23 (57.5) | 1 | 14 (16.9) | 8 (18.6) | 6 (15) | 0.89 |
| Dexmedetomidine, N (%) | . | . | . | | 16 (19.3) | 12 (27.9) | 4 (10) | 0.05 |
| Cumulative dose of fentanyl (µg) | 1475 [681;2600] | 1262 [488;2612] | 1612 [1100;2512] | 0.17 | 3938 [2100;6400] | 3817 [2220;6140] | 4400 [1588;7700] | 0.67 |
| Fentanyl daily dose (µg /Kg) | 23.4 [9.9 ;39.7] | 21 [7.37;37.2] | 26.4 [15.7;43.2] | 0.22 | 66.8 [26.6;105] | 63.5 [32.8;97.1] | 69.6 [22.7;110] | 0.69 |
| Cumulative dose of propofol (mg) | 755 [172;1738] | 780 [150;1425] | 640 [215;1850] | 0.37 | 1990 [530;3862] | 2091 [492;3316] | 1815 [778;4272] | 0.95 |
| Propofol daily dose (mg/Kg) | 10.9 [3.26;24.7] | 12.7 [2.13;22.2] | 10.6 [4.38;25.3] | 0.63 | 28.4 [9.29;59] | 28.4 [6.59;58.1] | 28 [9.62;60.9] | 1 |
| Cumulative dose midazolam (mg) | 5 [3 ;5.75] | 4.75 [2;5.38] | 5 [3 ;6 ] | 0.54 | 12.5 [5.25;101] | 7 [4.5 ;32.2] | 62.8 [17.1;125] | 0.11 |
| Midazolam daily dose (mg/Kg) | 0.08 [0.04;0.13] | 0.08 [0.04;0.13] | 0.08 [0.05;0.12] | 0.89 | 0.24 [0.1 ;1.25] | 0.15 [0.08;0.49] | 0.85 [0.26;1.74] | 0.16 |

**Table 3: Sedatives and vasopressors requirements**

| | Baseline | | | | 48h post-randomization | | | |
|---|---|---|---|---|---|---|---|---|
| | All (N=83) | SOC (N=43) | Ketamine (N=40) | P | All (N=83) | SOC (N=43) | Ketamine (N=40) | P |
| Cumulative Dexmedetomidine dose (µg) | . | . | . | | 667 [357;1222] | 667 [357;1222] | 711 [310;1730] | 0.90 |
| Dexmedetomidine Daily dose (µg /Kg) | . | . | . | | 9.34 [5.33;22.8] | 9.34 [5.33;22.0] | 18 [4.67;35.5] | 0.63 |
| Norepinephrine, N (%) | 50 (60.2) | 26 (60.5) | 24 (60) | 1 | 52 (62.7) | 27 (62.8) | 25 (62.5) | 1 |
| Epinephrine, N (%) | 6 (7.23) | 4 (9.3) | 2 (5) | 0.68 | 5 (6.02) | 1 (2.33) | 4 (10) | 0.19 |
| Phenylephrine, N (%) | 24 (28.9) | 16 (37.2) | 8 (20) | 0.14 | 11 (13.3) | 5 (11.6) | 6 (15) | 0.89 |
| Vasopressin, N (%) | 8 (9.64) | 5 (11.6) | 3 (7.5) | 0.71 | 15 (18.1) | 8 (18.6) | 7 (17.5) | 1 |
| Dopamine, N (%) | 4 (4.82) | 2 (4.65) | 2 (5) | 1 | 5 (6.02) | 3 (6.98) | 2 (5) | 1 |
| Cumulative dose of Norepinephrine (mg) | 5.92 [2.5;12.1] | 5.92 [1.82;10.7] | 6.35 [3.53;14.2] | 0.38 | 9 [4.92;28] | 8.63 [6.13;26] | 9.37 [4.4;28.4] | 0.89 |
| Cumulative dose of epinephrine (mg) | 1.167 [0.43;1.37] | 1.24 [0.53;1.5] | 0.81 [0.47;1.15] | 0.36 | 6.09 [2;13.1] | 29.2 [29.2;29.2] | 4.04 [1.88;7.84] | 0.16 |
| Cumulative phenylephrine dose (mg) | 0.45 [0.3;1.1] | 0.45 [0.3;1.3] | 0.45 [0.3;0.7] | 0.78 | 0.60 [0.21;46.8] | 36 [0.5;57.6] | 0.45 [0.17;5.1] | 0.52 |
| Cumulative dose of dopamine (mg) | 133 [70.6;203] | 133 [110; 156] | 149 [86.2; 213] | 1 | 563 [490;676] | 563 [482;619] | 602 [546;659] | 0.56 |
| Cumulative vasopressin (units) | 18.2 [11.4;27.9] | 12.0 [9.6;15] | 39.6 [30.5;64.2] | 0.05 | 70.8 [30;91.6] | 24 [21.6;82.8] | 81.6 [60;89.6] | 0.20 |

Data presented as n (%), mean ± sd, or median (interquartile range). SOC donates to standard of care

*The RASS measures levels of consciousness (scores range from −5 [unresponsive] to +4 [combative]])

¶ Assessment of pain was done by Critical Care Pain Observation Tool for pain (CPOT) by evaluating facial expression, body movement, muscle tension, and adherence to use of the ventilator if intubated or vocalization if extubated. Total scores range from 0 to 8, with scores higher than 2 indicating the presence of pain.

† The CAM-ICU, scores delirium as either present [positive] or not present [negative]). Assessments was done when the patient was maximally awake. if in coma, unable to evaluate.

**Abbreviation**: CAM-ICU, Confusion Assessment Method for the ICU; RASS, Richmond Agitation and Sedation Scale.

medRxiv preprint doi: https://doi.org/10.1101/2021.04.26.21256072; this version posted April 29, 2021. The copyright holder for this preprint (which was not certified by peer review) is the author/funder, who has granted medRxiv a license to display the preprint in perpetuity. It is made available under a CC-BY-NC-ND 4.0 International license .

**Table 4. Safety outcomes**

| | All (N=83) | SOC (N=43) | Ketamine (N=40) | P |
|---|---|---|---|---|
| 28-Day Tracheotomy, N (%) | 22 (26.5) | 11 (25.6) | 11 (27.5) | 1 |
| 28-Day unplanned extubation/Self-extubation, N (%) | 2 (2.41) | 0 (0) | 2 (5) | 0.23 |
| 28-Day Re-intubation, N (%) | 17 (20.5) | 5 (11.6) | 12 (30) | 0.07 |
| Patient who did not Completed 48h of trial, N (%) | 20 (24.1) | 5 (11.63) | 15 (37.5) | 0.01 |
| Reason for trial discontinuation before 48h, N (%) ¶ | | | | |
| Excessive sedation and patients not in target RASS | 2 (10) | 0 (0) | 2 (13.3) | 1 |
| Death | 4 (20) | 2 (40) | 2 (13.3) | 0.25 |
| Goal changed to comfort care | 2 (10) | 1(20) | 1 (6.67) | 0.45 |
| Extubation and weaning off sedation in 48h | 14 (70) | 3 (60) | 11 (73.33) | 0.61 |
| Physician decline patient participation | 1 (5) | 0 (0) | 1 (6.67) | 1 |
| Hemodynamics | | | | |
| HR at 24h | 92 [75.5;107] | 95 [80;107] | 83.5 [71.8;105] | 0.11 |
| HR at 48h | 84 [72;100] | 89 [75;104] | 82 [71;99] | 0.31 |
| MAP at 24h | 75 [64.5;87] | 75 [62.5;86.5] | 74.5 [69.5;91.5] | 0.31 |
| MAP at 48h | 77 [65;90] | 76 [67.5;87] | 77.5 [64;92.5] | 0.50 |
| Persistent tachycardia within the first 48h [HR > 130 beats/minutes] , N (%) | 4 (4.82) | 1 (2.33) | 3 (7.5) | 0.35 |
| Persistent hypertension within the first 48h [systolic blood pressure ≥ 180 mmHg] , N (%) | 1 (1.2) | 0 (0) | 1 (2.5) | 0.48 |
| Uncontrolled agitation, N (%) | 10 (12.05) | 4 (9.3) | 6 (15) | 0.51 |
| Combative behavior to the nursing staff, N (%) | 2 (2.41) | 1 (2.33) | 1 (2.5) | 1 |
| Hyper-salivation and frequent suctioning, N (%) | 22 (26.5) | 14 (32.6) | 8 (20) | 0.29 |
| CPIS score within 48h post-randomization† | 4 [2;5] | 4 [3;6] | 3.50 [2;4.25] | 0.02 |
| Pneumonia , N (%) | 16 (19.3) | 10 (23.3) | 6 (15) | 0.41 |
| Delirium and hallucination, N (%) | 4 (4.82) | 0 (0) | 4 (10) | 0.05 |
| Patient started on antipsychotics within 48h post-randomization, N (%) | 7 (8.43) | 4 (9.3) | 3 (7.5) | 1 |
| Haldol | 1 (14.3) | 1 (25) | 0 (0) | 1 |
| Quetiapine | 5 (71.4) | 2 (50) | 3 (100) | 0.43 |
| Risperidone | 1 (14.3) | 1 (25) | 0 (0) | 1 |

medRxiv preprint doi: https://doi.org/10.1101/2021.04.26.21256072; this version posted April 29, 2021. The copyright holder for this preprint (which was not certified by peer review) is the author/funder, who has granted medRxiv a license to display the preprint in perpetuity. It is made available under a CC-BY-NC-ND 4.0 International license .

| | | | | |
|---|---|---|---|---|
| Olanzapine | 1 (14.3) | 0 (0) | 1 (33.3) | 0.43 |
| Psychiatric Physician consulted, N (%) | 1 (1.20) | 0 (0) | 1 (2.5) | 0.48 |
| Use of physical restraint 48h post-randomization, N (%) | 22 (26.5) | 10 (23.3) | 12 (30) | 0.66 |
| 28-day mortality rate, N (%) | 25 (30.1) | 14 (32.6) | 11 (27.5) | 0.79 |
| Cause of death, N (%) | | | | |
| Cardiogenic shock | 4 (17.4) | 3 (23.1) | 1 (10) | 0.60 |
| Septic shock | 15 (62.5) | 9 (64.3) | 6 (60) | 1 |
| Hypovolemic shock | 4 (17.4) | 3 (23.1) | 1 (10) | 0.60 |
| Respiratory | 17 (68) | 8 (57.1) | 9 (81.8) | 0.23 |
| Metabolic | 6 (26.1) | 4 (30.8) | 2 (20) | 0.66 |
| Multi-organ failure | 16 (66.7) | 11 (78.6) | 5 (50) | 0.20 |

Data presented as n (%), mean ± sd, or median (interquartile range). SOC donates to standard of care

¶ Assessed in 20 patients (5 SOC and 15 ketamine-treated)

† CPIS score used to differentiate secretions caused by patients' underlying lung pathology (ventilator- associated pneumonia [VAP]) vs ketamine-associated hypersalivation. Likelihood of VAP does seem to be somewhat higher when scores are >6

**Abbreviations**: CAM-ICU, Confusion Assessment Method for the ICU; CPIS, Clinical Pulmonary Infection Score; HR, heart rate; MAP, mean arterial pressure; RASS, Richmond Agitation and Sedation Scale

medRxiv preprint doi: https://doi.org/10.1101/2021.04.26.21256072; this version posted April 29, 2021. The copyright holder for this preprint (which was not certified by peer review) is the author/funder, who has granted medRxiv a license to display the preprint in perpetuity. It is made available under a CC-BY-NC-ND 4.0 International license .

**Figure 2: Time to event and Kaplan-Maier Curves**

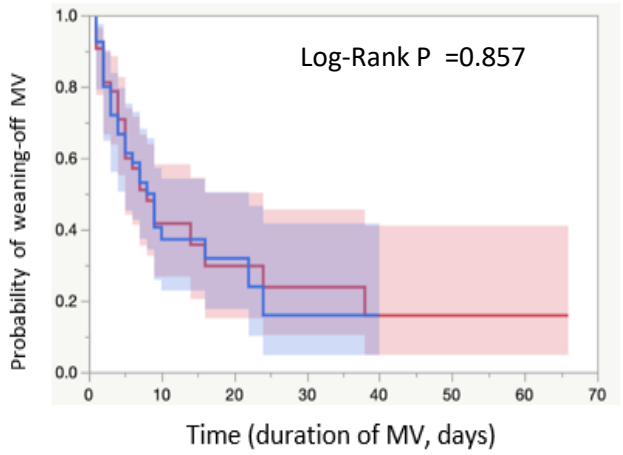


**Panel A.**

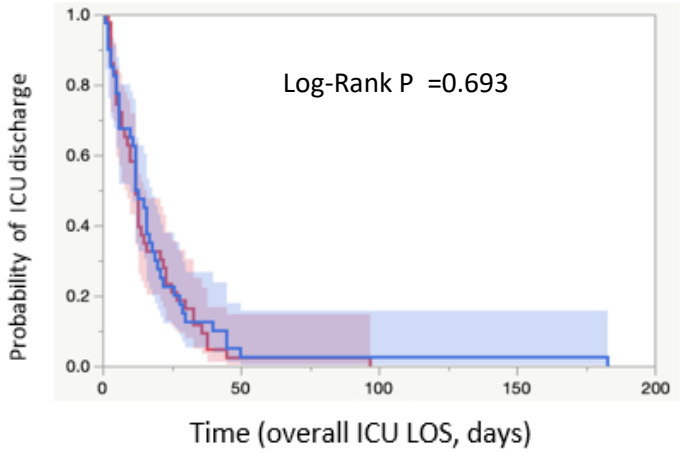


**Panel B.**

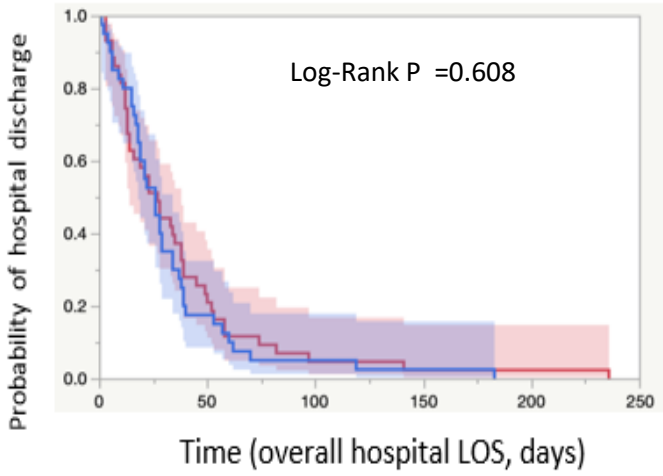


**Panel C.**

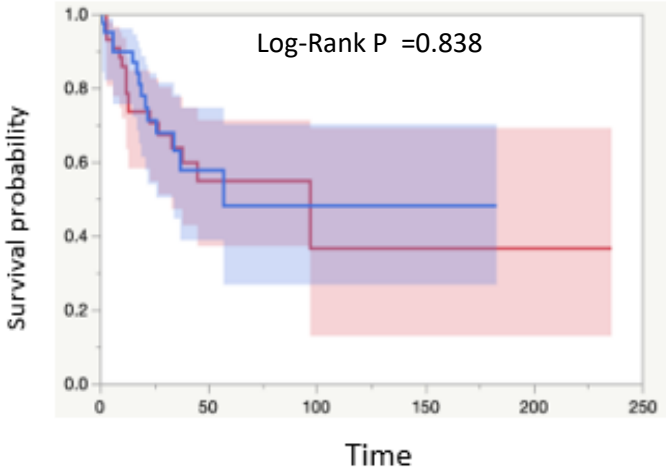


**Panel D.**

**Figure caption**: Panel A for duration of mechanical ventilation; Panel B represents the overall ICU length of stay (days); Panel C represents the overall hospital length of stay (days); Panel D represents 28-day mortality. Red line represents the standard of care group and blue line represents the ketamine group. The 95% confidence interval was illustrated as a band around the time-to-event curves. SOC donates to standard of care

medRxiv preprint doi: https://doi.org/10.1101/2021.04.26.21256072; this version posted April 29, 2021. The copyright holder for this preprint (which was not certified by peer review) is the author/funder, who has granted medRxiv a license to display the preprint in perpetuity. It is made available under a CC-BY-NC-ND 4.0 International license .

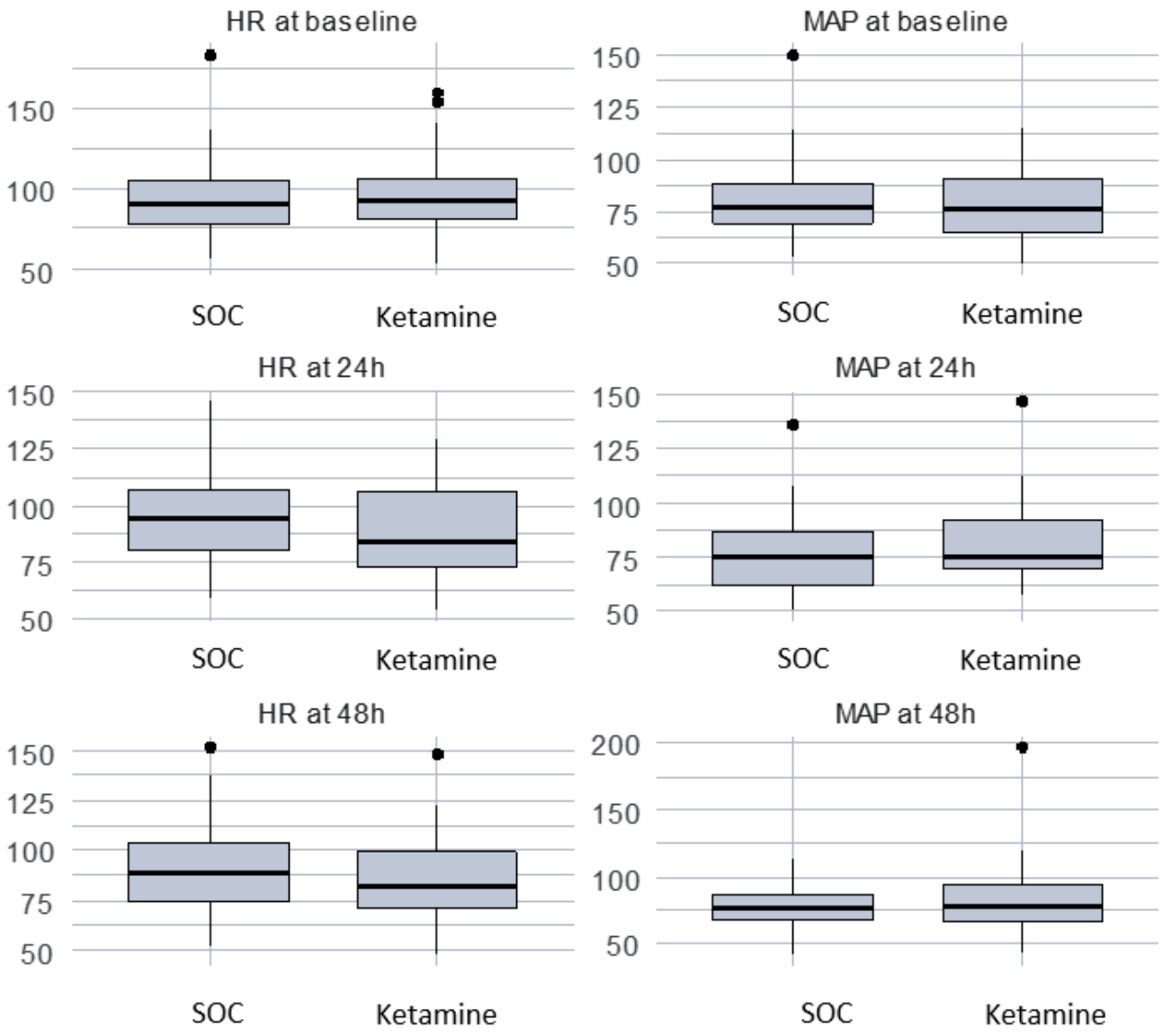


**Figure 3. HR and MAP at baseline, 24 hours, and 48 hours**

SOC donates to standard of care. The middle black line is the median. The lower and upper lines of the box are the 25th and 75th percentile, respectively. Check this image. The lower and upper lines represent that percentile multiplied by 1.5 the Interquartile range

**Abbreviation:** HR, heart rate; MAP, mean arterial pressure

medRxiv preprint doi: https://doi.org/10.1101/2021.04.26.21256072; this version posted April 29, 2021. The copyright holder for this preprint (which was not certified by peer review) is the author/funder, who has granted medRxiv a license to display the preprint in perpetuity. It is made available under a CC-BY-NC-ND 4.0 International license .

# Supplementary Data

**Table S1: Full inclusion and exclusion criteria**

| **Inclusion criteria:** |
|---|
| 1. Adults patients (>14 years)<br>2. Recently intubated and commenced on mechanical ventilation within the last 24 hours.<br>3. Admitted to one of the following ICUs (Medical, Surgical, transplant/oncology or COVID-19).<br>4. Expected to require MV longer than 24 hours.<br>5. Expected to be on the KFSH&RC sedation protocol.<br>6. There is no objection of the ICU attending for enrollment. |
| **Patients with the above inclusion criteria and has one of the following exclusion criteria were screened then excluded:** |
| • Patients with a history of dementia or psychiatric disorders or those on any antipsychotic or antidepressant medications at home.<br>• Pregnancy.<br>• Age < 14 years old.<br>• Expected to need MV < 24 h.<br>• Known hypersensitivity to ketamine.<br>• Patients with expected targeted RASS score of − 5, e.g., patients on continuous infusion neuromuscular blockade.<br>• Patients on dexmedetomidine as the primary sedative prior to randomization.<br>• Patients with cardiogenic shock, acute decompensated heart failure, or myocardial infarction<br>• History of end-stage liver failure (Child-Pugh score C).<br>• Proven or suspected primary neurological injury (traumatic brain injury, ischemic stroke, intracranial |

medRxiv preprint doi: https://doi.org/10.1101/2021.04.26.21256072; this version posted April 29, 2021. The copyright holder for this preprint (which was not certified by peer review) is the author/funder, who has granted medRxiv a license to display the preprint in perpetuity. It is made available under a CC-BY-NC-ND-4.0 International license .

hemorrhage, spinal cord injury, anoxic brain injury, brain edema).

- Patients with persistent heart rate (HR) > 150 beats per minute (bpm) or systolic blood pressure (SBP) >180mmHg.
- Patients identified as Do Not Resuscitate (DNR) or those expected to die within 24 h.
- Patients on extracorporeal membrane oxygenation (ECMO).
- Patients with refractory status epilepticus who are receiving ketamine infusion.
- Proven or suspected status asthmaticus (the dose of this indication differed from the recommended dose for analgosedation)

medRxiv preprint doi: https://doi.org/10.1101/2021.04.26.21256072; this version posted April 29, 2021. The copyright holder for this preprint (which was not certified by peer review) is the author/funder, who has granted medRxiv a license to display the preprint in perpetuity. It is made available under a CC-BY-NC-ND 4.0 International license .

**Table S2: Cox-proportional regression analysis for weaning off mechanical ventilation**

| *Predictors* | *HR* | *95% CI* | *p* |
|---|---|---|---|
| Age | 0.99 | 0.97 – 1.01 | 0.352 |
| APACHE II on admission | 0.99 | 0.94 – 1.03 | 0.620 |
| SOFA score | 0.97 | 0.87 – 1.08 | 0.536 |
| Urea at baseline (mmol/L) | 1.02 | 0.99 – 1.04 | 0.235 |
| ketamine: No | *Reference* | | |
| ketamine: Yes | 1.19 | 0.66 – 2.16 | 0.563 |
| Metabolic acidosis: No | *Reference* | | |
| Metabolic acidosis: Yes | **0.48** | 0.24 – 0.94 | **0.032** |
| ICU type: Medical | *Reference* | | |
| ICU type: Surgical | **2.09** | 1.06 – 4.14 | **0.034** |
| ICU type: transplant/oncology | **2.11** | 1.02 – 4.35 | **0.043** |

**Table legend**: Abbreviation: APACHE II, Acute Physiology and Chronic Health Evaluation II; SOFA, Sequential Organ Failure Assessment; HR : hazard ratio; CI: confidence interval

medRxiv preprint doi: https://doi.org/10.1101/2021.04.26.21256072; this version posted April 29, 2021. The copyright holder for this preprint (which was not certified by peer review) is the author/funder, who has granted medRxiv a license to display the preprint in perpetuity. It is made available under a CC-BY-NC-ND 4.0 International license .

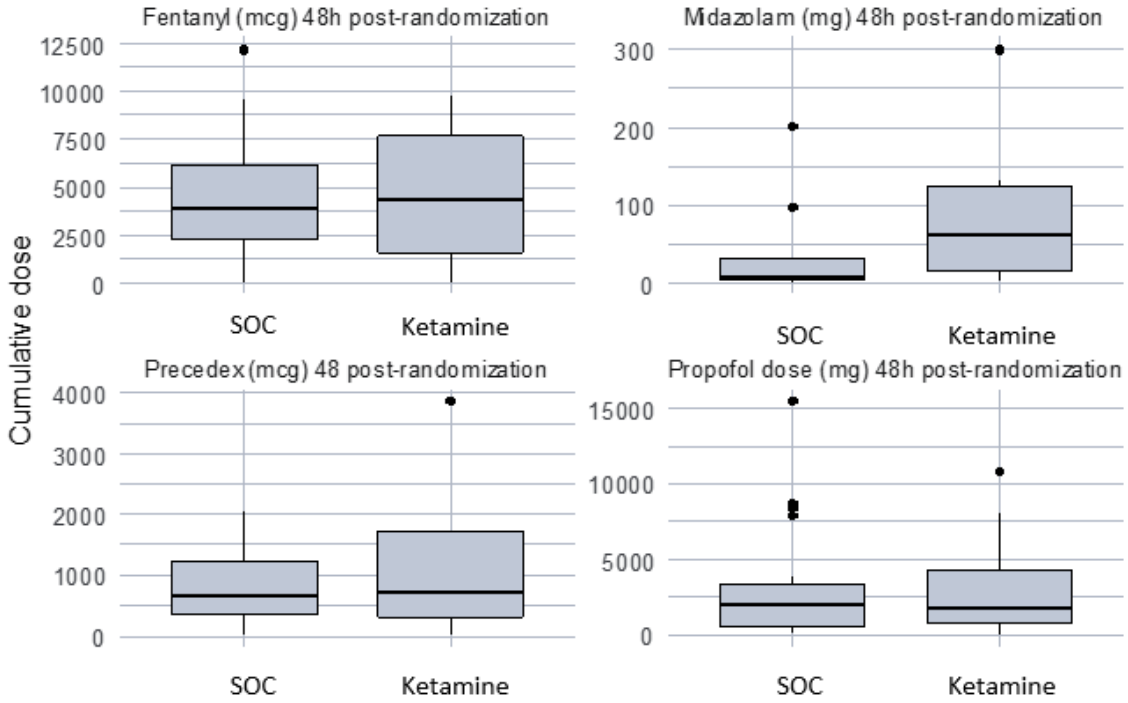


**Figure S1. Box plots for cumulative doses of sedatives at 48 hours' post-randomization**

SOC donates to standard of care

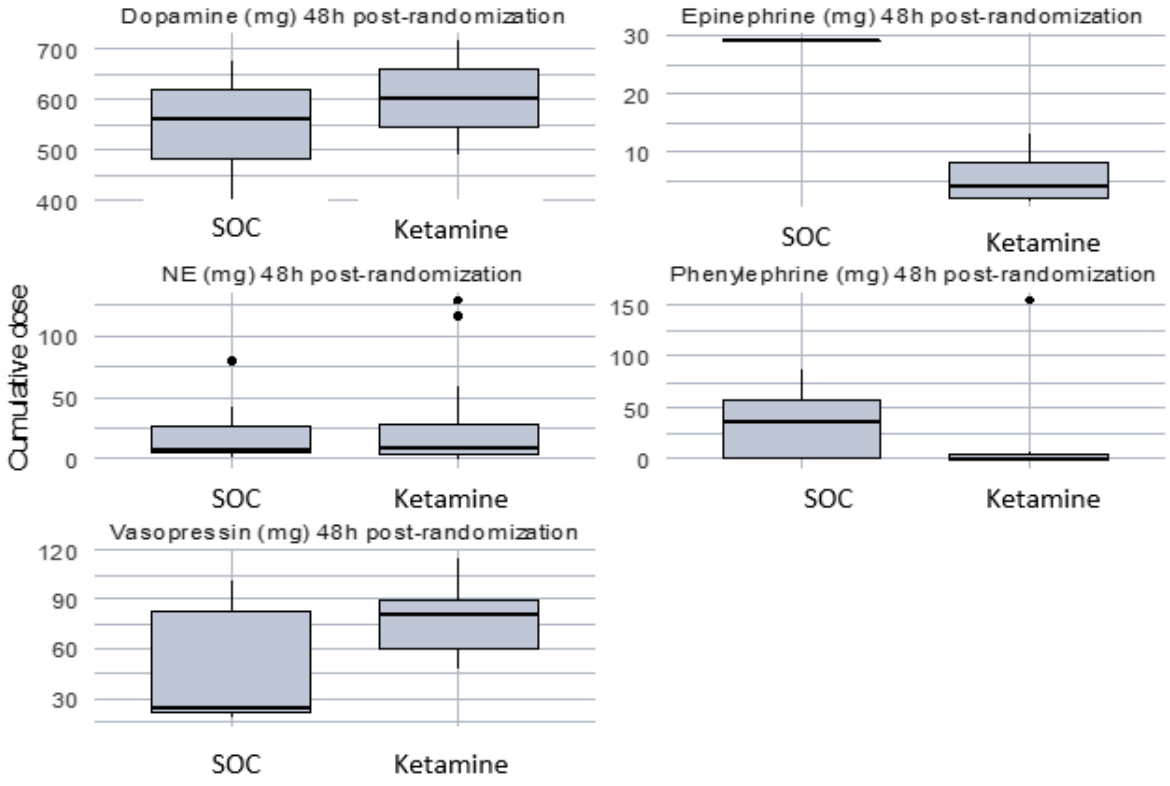


**Figure S2. Box plots for cumulative doses of vasopressors at 48 hours' post-randomization**

SOC donates to standard of care

medRxiv preprint doi: https://doi.org/10.1101/2021.04.26.21256072; this version posted April 29, 2021. The copyright holder for this preprint (which was not certified by peer review) is the author/funder, who has granted medRxiv a license to display the preprint in perpetuity. It is made available under a CC-BY-NC-ND 4.0 International license .

**Table S3: Sensitivity analysis for Sedatives and vasopressors requirements excluding patients started on atracurium post randomization**

| | SOC (N=41) | Ketamine (N=35) | P |
|---|---|---|---|
| Patient on fentanyl within 48h, N (%) | 41 (100) | 34 (97.1) | 0.46 |
| Fentanyl route of administration (48h) , N (%) | | | 0.33 |
| Infusion | 35 (85.4) | 30 (88.2) | |
| PRN bolus | 3 (7.32) | 0 (0) | |
| Both | 3 (7.32) | 4 (11.8) | |
| Cumulative dose of fentanyl (mcg) 48h post-randomization | 3817 [2200;5900] | 3400 [1500;6298] | 0.87 |
| Daily dose of fentanyl (mcg/Kg) 48h post-randomization | 66.1 [32.7;103] | 61.4 [19.5;108] | 0.91 |
| Patient on propofol 48h post-randomization, N (%) | 22 (53.7) | 20 (57.1) | 0.94 |
| Propofol route of administration (48h) , N (%) | | | 0.09 |
| Infusion | 22 (100) | 17 (85) | |
| PRN bolus | 0 (0) | 1 (5) | |
| Both | 0 (0) | 2 (10) | |
| Cumulative propofol dose (mg) 48h post-randomization | 2161 [398;3406] | 1688 [778;4272] | 0.88 |
| Propofol daily dose (mg/kg) 48h post-randomization | 33.6 [7.65;58.5] | 27.8 [9.62;56.7] | 0.76 |
| Patient on midazolam within 48h post-randomization, N (%) | 7 (17.1) | 4 (11.4) | 0.71 |
| Midazolam route of administration (48h) , N (%) | | | 0.49 |
| Infusion | 3 (42.9) | 1 (25) | |
| PRN bolus | 4 (57.1) | 2 (50) | |
| Both | 0 (0) | 1 (25) | |
| Cumulative dose of midazolam (mg) 48h post-randomization | 6.00 [4.00;54.5] | 58.5 [12.5;110] | 0.29 |
| Midazolam daily dose (mg/kg) 48h post-randomization | 0.21 [0.09;0.72] | 0.74 [0.19;1.43] | 0.45 |
| Dexmedetomidine starter within 24h post-randomization, N (%) | 12 (29.3) | 4 (11.4) | 0.11 |
| Cumulative dose of Dexmedetomidine (mcg) 48 post-randomization | 667 [357;1222] | 711 [310;1730] | 0.90 |
| Daily dose of Dexmedetomidine (mcg/Kg) 48h post-randomization | 9.34 [5.33;22.0] | 18 [4.67;35.5] | 0.63 |
| Patient on Norepinephrine within 48 h, N (%) | 25 (60.89) | 21 (60.0) | 1 |

medRxiv preprint doi: https://doi.org/10.1101/2021.04.26.21256072; this version posted April 29, 2021. The copyright holder for this preprint (which was not certified by peer review) is the author/funder, who has granted medRxiv a license to display the preprint in perpetuity. It is made available under a CC-BY-NC-ND-4.0 International license.

| | | | |
|---|---|---|---|
| Cumulative dose of Norepinephrine (mg) 48h post-randomization | 8.07 [5.27;20.07] | 8.21 [3.66;28] | 0.97 |
| Patient of epinephrine within 48h post-randomization, N (%) | 1 (2.44) | 2 (5.71) | 0.59 |
| Cumulative dose of epinephrine (mg) 48h post-randomization | 29.2 [29.2;29.2] | 3.805 [1.52;6.09] | 0.22 |
| Patient on phenylephrine within 48h post-randomization, N (%) | 5 (12.2) | 5 (14.29) | 1 |
| Cumulative dose of phenylephrine (mg) 48h post-randomization | 36 [0.3;72.55] | 0.6 [0.213;81.3] | 0.75 |
| Patient on dopamine within 48h post-randomization, N (%) | 3 (7.32) | 2 (5.71) | 1 |
| Cumulative dose of dopamine (mg) 48h post-randomization | 562.56 [401.74;675.84] | 602.3 [489.6;715] | 0.56 |
| Patient on vasopressin within 48h post-randomization, N (%) | 7 (17.07) | 5 (14.29) | 1 |
| Cumulative dose of vasopressin (units) 48h post-randomization | 48 [21.6;95.57] | 69.6 [49.2;104.4] | 0.41 |

Data presented as n (%), mean ± sd, or median (interquartile range). SOC donates to standard of care

medRxiv preprint doi: https://doi.org/10.1101/2021.04.26.21256072; this version posted April 29, 2021. The copyright holder for this preprint (which was not certified by peer review) is the author/funder, who has granted medRxiv a license to display the preprint in perpetuity. It is made available under a CC-BY-NC-ND 4.0 International license .

**Table S4: Factors associated with mortality at 28 days**

| *Predictors* | *OR* | *95% CI* | *p* |
|---|---|---|---|
| Intercept | 0.04 | 0.00 – 0.64 | **0.026** |
| ketamine =No | Ref | | |
| ketamine = Yes | 0.66 | 0.22 – 1.99 | 0.460 |
| APACHE II on admission | 1.05 | 0.96 – 1.15 | 0.285 |
| SOFA score | 1.01 | 0.81 – 1.24 | 0.961 |
| Age | 1.04 | 1.00 – 1.07 | **0.040** |
| Duration of mechanical ventilation | 0.99 | 0.96 – 1.02 | 0.558 |
| ICU type: Medical | | | |
| ICU type=Surgical | 0.11 | 0.02 – 0.64 | **0.016** |
| ICU type= transplant/oncology | 0.63 | 0.17 – 2.40 | 0.505 |
| Urea at baseline(mmol/L) | 0.97 | 0.92 – 1.04 | 0.422 |
| Metabolic acidosis=No | | | |
| Metabolic acidosis=Yes | 2.34 | 0.67 – 8.15 | 0.185 |

**Table legend**: Abbreviation: APACHE II, Acute Physiology and Chronic Health Evaluation II; SOFA, Sequential Organ Failure Assessment; OR : Odds Ratio; CI: confidence interval.