medRxiv preprint doi: https://doi.org/10.1101/2021.04.23.21255973; this version posted April 27, 2021. The copyright holder for this preprint (which was not certified by peer review) is the author/funder, who has granted medRxiv a license to display the preprint in perpetuity. All rights reserved. No reuse allowed without permission.

EVIDENCE FOR BIOLOGICAL AGE ACCELERATION AND TELOMERE SHORTENING IN COVID-19 SURVIVORS

Alessia Mongelli[1], Veronica Barbi[1], Michela Gottardi Zamperla[1], Sandra Atlante[1], Luana Forleo[1] Marilisa Nesta[2], Massimo Massetti[2], Alfredo Pontecorvi[2], Simona Nanni[2], Antonella Farsetti[3], Oronzo Catalano[4], Maurizio Bussotti[5], Laura della Vecchia[5], Tiziana Bachetti[6], Fabio Martelli[7], Maria Teresa La Rovere [6,8], Carlo Gaetano[1,8,*].

1. Laboratorio di Epigenetica, Istituti Clinici Scientifici Maugeri IRCCS, Via Maugeri 4, 27100, Pavia, Italy
2. Università Cattolica del Sacro Cuore, Policlinico A.Gemelli, Largo S.Vito 1, Roma Italy.
3. Institute for Systems Analysis and Computer Science "A. Ruberti" (IASI), National Research Council (CNR) 00185, Rome, Italy
4. Unità Operativa di Cardiologia Riabilitativa, Istituti Clinici Scientifici Maugeri IRCCS, Via Maugeri 4, 27100 Pavia, Italy
5. Cardiorespiratory Rehabilitation Department, IRCCS Maugeri Clinical Scientific Institutes, Milan. laura.dallavecchia@icsmaugeri.it.
6. Direzione Scientifica, Istituti Clinici Scientifici Maugeri IRCCS, 27100 Pavia, Italy
7. Laboratorio di Cardiologia Molecolare, Policlinico San Donato IRCCS, San Donato Milanese, 20097 Milano; Italy, fabio.martelli@grupposandonato.it
8. Dipartimento di Cardiologia, Istituti Clinici Scientifici Maugeri IRCCS, Montescano (Pavia), 27040 Montescano (Pavia), Italy

*Corresponding

carlo.gaetano@icsmaugeri.it

ABSTRACT

Introduction & Background: the SARS-CoV-2 infection determines the COVID-19 syndrome characterized, in the worst cases, by severe respiratory distress, pulmonary and cardiac fibrosis, inflammatory cytokines release, and immunodepression. This condition has led to the death of about 2.15% of the total infected world population so far. Among survivors, the presence of the so-called post-COVID19 syndrome (PPCS) is a common finding. In patients who survived the SARS-CoV-2 infection, overt PPCS presents one or more symptoms such as fatigue, dyspnea, memory loss, sleep disorders, and difficulty concentrating. The pathophysiology of PPCS is currently poorly understood, and whether epigenetic mechanisms are involved in this process is unexplored.

Methods & Results: In this study, a cohort of 117 COVID19 survivors (post-COVID19) and 144 non-infected volunteers (COVID19-free) were analyzed using pyrosequencing of defined CpG islands previously identified as suitable for biological age determination. Besides, telomere length (TL) and ACE2 and DPP4 receptor expression were determined. The results show a consistent biological age increase in the post-covid population (58,44 ± 14,66 ChronoAge Vs. 67,18 ± 10,86 BioAge, P<0,0001), determining a DeltaAge acceleration of 10,45 ± 7,29 years (+5.25 years above range of normality) compared to 3,68 ± 8,17 years for the COVID19-free population (P<0,0001). A significant telomere shortening parallels this finding in the post-COVID19 cohort compared to COVID19-free subjects (post-COVID19 TL: 3,03 ± 2,39 Kb vs. COVID19-free: 10,67 ± 11,69 Kb; P<0,0001). Additionally, ACE2 expression was decreased in post-COVID19 patients compare to COVID19-free, while DPP-4 did not change.

NOTE: This preprint reports new research that has not been certified by peer review and should not be used to guide clinical practice.

medRxiv preprint doi: https://doi.org/10.1101/2021.04.23.21255973; this version posted April 27, 2021. The copyright holder for this preprint (which was not certified by peer review) is the author/funder, who has granted medRxiv a license to display the preprint in perpetuity. All rights reserved. No reuse allowed without permission.

Conclusion: In light of these observations, we hypothesize that some epigenetic alterations are associated with the post-COVID19 condition, particularly in the younger (<60 years). Although the consequences of such modifications on the long-term clinical outcome remain unclear, they might indicate a direction to investigate the pathophysiological basis of the post-COVID19 syndrome.

Keywords: biological age, COVID19, post-COVID19, telomeres, epigenetics, DNA methylation, ACE2, DPP-4, Deltage.

Running title: Biological clock acceleration in younger post-Covid survivors.

INTRODUCTION

In the last trimester of 2019, a new severe acute respiratory syndrome (SARS) outbreak emerged due to a new Coronavirus (SARS-CoV-2) diffusion determining the COVID19 syndrome. At the time of this writing, the virus infected about 143 million worldwide, causing so far >3 million deaths (source: https://coronavirus.jhu.edu/map.html). More than 122 million survived the COVID19 syndrome (source: https://www.statista.com/statistics/1087466/covid19-cases-recoveries-deaths-worldwide/). Not surprisingly, nowadays, more and more frequently, survivors are coming to clinicians' attention for the presence of post-COVID19 symptoms. Among others, the most commonly reported are fatigue, dyspnea, memory loss, sleep disorders, and difficulty concentrating (1), which recently contributed to defining the so-called persistent post-COVID19 syndrome (PPCS) (1).

It has been observed that SARS-CoV-2 infected people who developed the adult respiratory distress syndrome (ARDS) also accumulated an excessive deposition of extracellular matrix in the alveolar compartment, causing pulmonary function's worsening (2). Fibrosis accumulation has also been observed in the cardiovascular and nervous systems. The infection frequently caused increased circulating Troponin T and Brain Natriuretic Peptides, suggesting the presence of myocardium damage with possible activation of a remodeling process (3). Besides, a compromised heart function with reduced contractility has often been observed (4). Other effects were on the vascular system and included altering the coagulation cascade and clotting (5). In this case, the fibrinogen pathway's fast activation enhanced the risk of thrombotic events, leading to acute stroke and pulmonary embolism (6)(5). Interestingly, coagulation problems have been seen in post-COVID survivors and in PPCS patients, in which anticoagulants are routinely prescribed.

In some COVID19 survivors, also neurological symptoms are present. They diversify going from the most common and light, such as headache, dizziness, anosmia, and dysgeusia, to the most severe ones, including ataxia and epilepsy. This clinical picture has often been associated with a disrupted blood-brain barrier, possibly due to an intense cytokine storm (7)(8). Chronic headaches and neuropathic pain, often localized in the back and neck, have been frequently reported as part of the PPCS and resistant to standard analgesics (9).

Similar to what was observed in 2003 SARS and the Middle East respiratory syndrome (MERS) epidemics, in COVID19 survivors, an increase of psychological disorders that include depression, posttraumatic stress, and anxiety has been observed (10). Similar disorders are often present in the general population exposed to stress determined by sociological factors often linked to economic damage or the sudden loss of some beloved ones (10). Remarkably, during the SARS or

medRxiv preprint doi: https://doi.org/10.1101/2021.04.23.21255973; this version posted April 27, 2021. The copyright holder for this preprint (which was not certified by peer review) is the author/funder, who has granted medRxiv a license to display the preprint in perpetuity. All rights reserved. No reuse allowed without permission.

MERS epidemics, neuropsychiatric symptoms have been reported in hospital workers and caregivers (11). A similar situation has been reported in hospital workers assisting COVID19 patients (12).

The COVID19 syndrome also compromises internal organs and apparatuses other than the nervous or cardiovascular systems, including the gastrointestinal tract. Vomiting, diarrhea, and abdominal pain are common in infected people. In PPCS, cholecystitis and mesenteric artery thrombosis have been observed frequently (13). Furthermore, in pediatric patients, increased inflammatory multisystemic syndrome, idiopathic thrombocytopenic purpura, Guillain–Barre syndrome, and autoimmune hemolytic anemia have also been reported (13).

Despite all the variety and significance of the symptoms reported by numerous COVID19 survivors with or without PPCS, valuable biomolecular markers to monitor this condition are still lacking.

Upon SARS-CoV-2 infection, the angiotensin-converting enzyme 2 (ACE2) expression level in the vascular system tends to decrease (14). This enzyme is involved in regulating the renine-angiotensin system (RAS); ACE2 contrasts the activity of the related angiotensin-converting enzyme (ACE) by converting the Angiotensin-II in Angiotensin (1-7) (15)(16). A low expression of ACE2 causes an accumulation of Angiotensin II, which may associate with exacerbating conditions leading to hypertension, arrhythmia, cardiac hypertrophy, left ventricular function failure, atherosclerosis, and aortic aneurysms (16). Moreover, ACE2 is negatively correlated with aging; it is relatively abundant in young and healthy people with significantly less risk of CVDs, while a lower quantity has been observed in the elderly (17).

The dipeptidyl-peptidase IV (DPP-4) is the receptor of MERS coronavirus (MERS-CoV) and has been reported in some cases to function as a co-receptor of SARS-CoV-2 (18). DPP4 expression increases on the surface of senescent cells (19), and its transmembrane form can cleave many molecules such as chemokines, neuropeptides, and incretin hormones. Because DPP-4 inactivates incretin hormones, high levels of DPP-4 have been observed in patients with type 2 diabetes mellitus and cardiovascular diseases. DPP-4 inhibitors have been used to treat T2DM, cardiac ischemia, and systolic dysfunction (20) (21). Some evidence suggests that DPP-4 inhibitors might reduce the coronavirus's entrance into the airway, envisaging an additional therapeutic tool for COVID19 treatment (22). Whether the level of ACE2 and DPP4 in peripheral blood may represent valuable biomarkers to monitor recovery from COVID19 or the onset of PPCS is unclear.

In humans, telomere shortening is associated *in vivo* with the aging process, and, *in vitro*, it characterizes the cellular replicative senescence (23). Telomeres possess properties that make them suitable as biomarkers in several diseases or conditions, including cancer, CVDs, or aging (24) (25). The inverse correlation between telomere length (TL) and chronological age has been used for age prediction (26). Interestingly, among individuals infected by Sars-CoV-2, a reduced TL has been associated with the risk of developing more severe symptoms suggesting that TL at the moment of the infection might influence the clinical outcome (27). At present, little is known about the telomere dynamics during Sars-CoV-2 infection and in COVID19 survivors and whether this parameter might help predict the risk of developing PPCS.

In recent years, several studies aimed to identify biological or molecular markers of aging that correlate with chronological age and could be helpful to estimate the biological vs. chronological age (28). Some of these parameters have been defined based on modifications of the DNA methylome

medRxiv preprint doi: https://doi.org/10.1101/2021.04.23.21255973; this version posted April 27, 2021. The copyright holder for this preprint (which was not certified by peer review) is the author/funder, who has granted medRxiv a license to display the preprint in perpetuity. All rights reserved. No reuse allowed without permission.

that correlate with the chronological age and might be used in age prediction models to define the biological age molecularly: the so-called DNAmAge (28). Many of these studies focalized on healthy or diseased individuals for forensic or public health problems (29) (30). Since the seminal Horvath's work (31), several methods have been developed to estimate variation in methylation levels in selected DNA CpGs. These approaches apply to determining DNAmAge and have been used to emphasize the difference with chronological age: the so-called DeltaAge. Some methods are based on evaluating many CpGs, explored using a genome-wide array or next-generation sequencing technologies. However, others have been developed, taking into account a reduced number of CpGs analyzed by pyrosequencing (32)(33)(34). All systems are based on DNA methylation values obtained from whole blood samples. Because of their practicality, several pyrosequencing blood-based age-prediction models became recently popular, especially for forensic applications. These simplified methods have the additional advantage of being rapid and suitable to most laboratory settings without requiring bioinformatics (26)(35). A recent comparative study (36) analyzed the performance of some of these "reductionist" methods and found that the algorithm proposed by Bekaert B. et al., among others, worked well for biological age prediction in young and old subjects. This algorithm considers a prediction result correct for individuals aged 60 or higher when the predicted age matches the chronological age within a ±5.2 years range (26)(37). Considering that most post-COVID19 subjects fall within age 50 to 60 or higher, this method has been deemed suitable for the present study (26).

All the procedures to determine the epigenetic biological clock estimate DNAmAge and DeltaAge. A positive DeltaAge is considered an acceleration of the biological clock, while a negative DeltaAge indicates a bioage younger than the chronological one. In some studies, this parameter turned helpful to evaluate the risk of the onset of cardiovascular and neurodegenerative diseases, cancer, and the occurrence of death by all-cause (38).

In infectious diseases, the application of these methods is still limited. However, a DeltaAge acceleration has been observed in people infected by the Human Immunodeficiency Virus (HIV), the Cytomegalovirus, or bacteria such as the *Helicobacter pylori* (38). Besides, in post-mortem brain tissue, the DNAmAge of chronically HIV-positive individuals was higher than negative controls. Interestingly, a partial reversion of the accelerated DNAmAge has been recently observed following antiretroviral therapy (39)(40). Hence, this infection might change the epigenome landscape, potentially enhancing the risk of developing age-related diseases such as neurocognitive disorders (41). Similarly, in people infected by Cytomegalovirus, DNA methylation analyses performed in circulating leucocytes revealed an increased DeltaAge (42). The long-term consequences of these epigenomic alterations remain to be ascertained.

The present study investigates whether in COVID19 survivors there is a DNAmAge alteration and a DeltaAge acceleration, which, in association with other molecular parameters such as the telomere length and ACE2 expression in peripheral blood, might typify a set of biomarkers valuable in other studies exploring the risk of PPCS-associated pathophysiological manifestations.

medRxiv preprint doi: https://doi.org/10.1101/2021.04.23.21255973; this version posted April 27, 2021. The copyright holder for this preprint (which was not certified by peer review) is the author/funder, who has granted medRxiv a license to display the preprint in perpetuity. All rights reserved. No reuse allowed without permission.

RESULTS.

Evaluation of DNAmAge and DeltaAge in COVID19 survivors.

A cohort of 117 COVID19 survivors came to the attention of our physicians. Upon approval by the Ethical Committee and informed consent signing, peripheral blood was collected in EDTA vacutainers. A group of 144 age- and sex-matched COVID-free volunteers with some risk factors partially overlapping with the post-COVID19 patients (see Table I) were recruited among the hospital workers and non-COVID patients. Genomic DNA was extracted from the whole blood by a robotized station as described in methods. After bisulfite conversion and PCR amplification, pyrosequencing was performed. DNAmAge calculations were completed according to Bekaert et al. (26). Results indicate that the y-axis intercept differs significantly between the COVID19-free (Fig. 1A) and the post-COVID19 (Fig. 1B) population. The post-COVID19 group intercepted the y-axis at value 35.22, while the COVID19-free at 17.76. This difference determined an increment of DNAmAge of about 9 years in the post-COVID19 compared to the same group's chronological age. No difference was appreciable in the controls (Table II). Accordingly, the vast majority (76.6%) of post-COVID19 had an average DelyaAge acceleration of 10.45 years (Figure 2, red dots). Considering that this method has a tolerance of about ±5.2 years (26)(37), the corrected average accelerated DeltaAge for this group was 5.25. On the contrary, all the COVID19-free volunteers had a DeltaAge of 3.68, falling well into the range of normality (26) (Figure 2, blu squares). The post-COVID19/COVID19-free DeltaAge ratio was 2.84 (Table II). Interestingly, the DeltaAge distribution within the two groups showed that the COVID19-free samples were evenly distributed between the normal (39,9%) and the accelerated range (48.9%) while the 12.8% had a decelerated biological clock. On the contrary, 76.6 % of post-COVID19 had an accelerated DeltaAge, with only the 23.4% falling in the normal or decelerated range (Figure3). Interestingly, while the COVID19-free DeltaAge was distributed evenly among the different age groups, the increase of DeltaAge in the post-COVID19 population belonged to the younger individuals (age 56±12.8 years; Figure 3). This result suggests that the younger survivors might be more sensitive to the SARS-CoV-2-dependent remodeling of the epigenomic landscape (Figure 3A).

***Table I**: Clinical information and risk factors in 117 COVID19 survivors and 144 COVID19-free volunteers.*

CLINICAL DATA	COVID19-free	Post-COVID19
BMI≥30	9,0%	15,3%
Smokers	37,5%	16,9%
diabetics	11,1%	12,1%
Hypertension	40,3%	36,3%

medRxiv preprint doi: https://doi.org/10.1101/2021.04.23.21255973; this version posted April 27, 2021. The copyright holder for this preprint (which was not certified by peer review) is the author/funder, who has granted medRxiv a license to display the preprint in perpetuity. All rights reserved. No reuse allowed without permission.

Clinical history of CVDs	33,3%	27,4%
Antecedent lung involvement	1,6%	20,2%
COVID19-related complications		
Pneumonia	/	57,3%
Oxygen therapy	/	52,4%
Artificial ventilation	/	35,5%
Length of viral positivity (average) in weeks	/	4,84

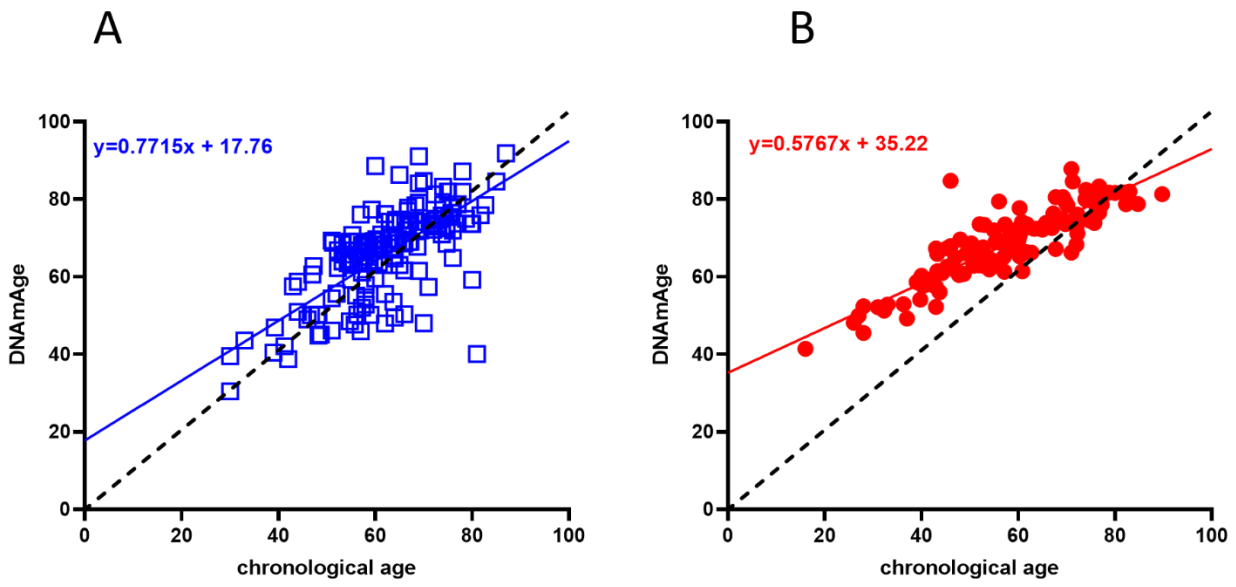

Figure 1. *Biological age determination in COVID-free (blu squares) vs. post-COVID (red dots). A) Linear regression of COVID19-free volunteers DNAmAge. B) Linear regression of DNAmAGE in the post-COVID19 subjects. In both graphs, the black dashed line is the bisector and represents the perfect correlation between chronological and biological age.*

medRxiv preprint doi: https://doi.org/10.1101/2021.04.23.21255973; this version posted April 27, 2021. The copyright holder for this preprint (which was not certified by peer review) is the author/funder, who has granted medRxiv a license to display the preprint in perpetuity. All rights reserved. No reuse allowed without permission.

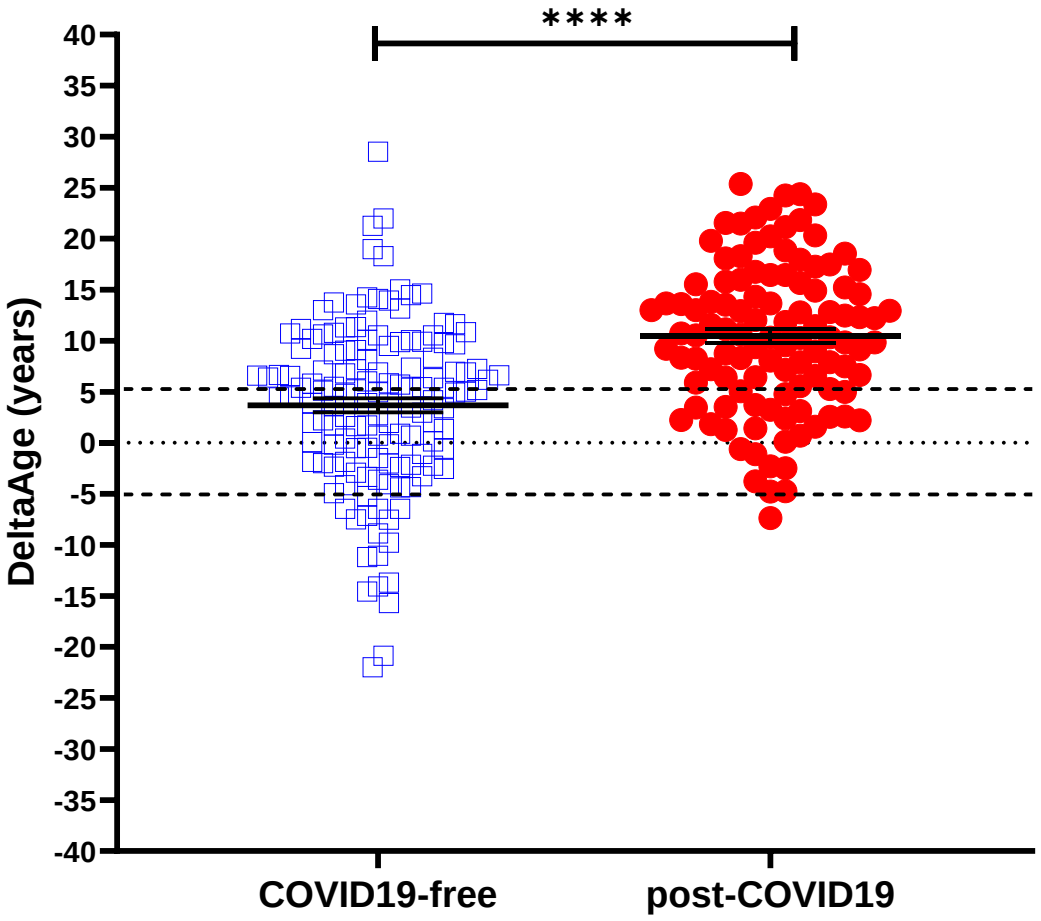

Figure 2. DeltaAge *distribution between COVID-free (left; blu squares) and post-COVID survivors (right; red dots). The black dashed lines indicate the* ±5 years *limit of the normal range according to the method. P*-value of <0,0001.

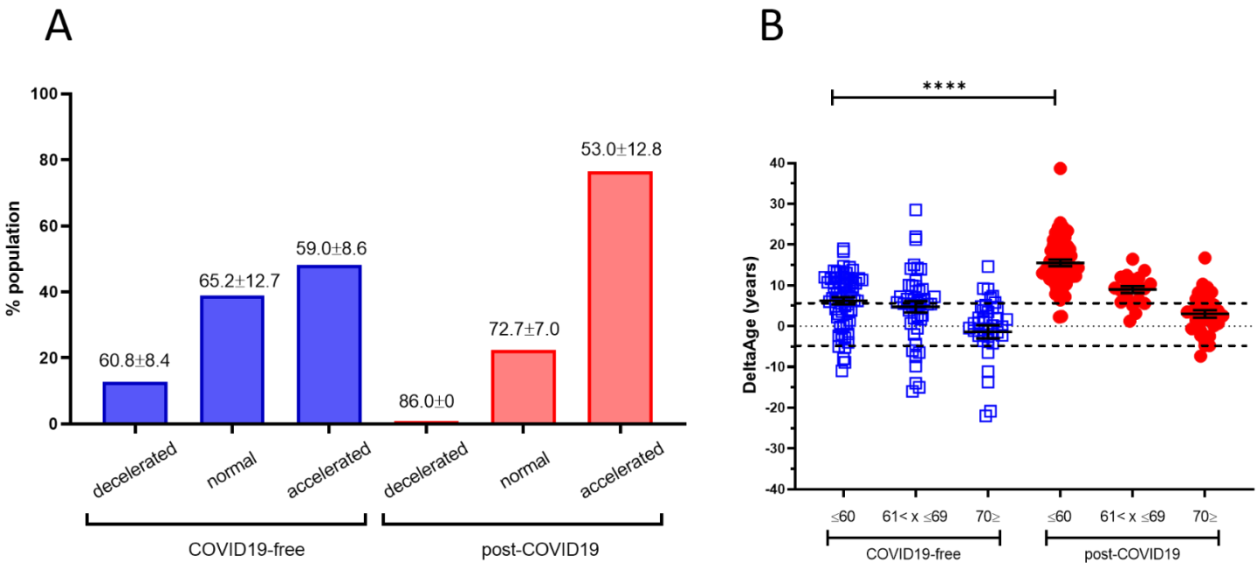

medRxiv preprint doi: https://doi.org/10.1101/2021.04.23.21255973; this version posted April 27, 2021. The copyright holder for this preprint (which was not certified by peer review) is the author/funder, who has granted medRxiv a license to display the preprint in perpetuity. All rights reserved. No reuse allowed without permission.

Figure 3. *A) DeltaAge range of distribution within each age group. Specifically, in the COVID19-free cohort (blu bars), 12.8% of the participants were decelerated (mean:-8.7±5)*; 39.0% were falling within normality, while 48.2 % presented an accelerated DeltaAge (mean: +5.15± 4.34). Interestingly, only a negligible portion (0.9%) of post-COVID19 patients (red bars) are in the decelerated range. While 22.5 % were within the normal range, the vast majority (76.6 %) bore an accelerated bioclock (mean: +8.7 ±5.79). The average chronological age is reported above each bin. * DeltaAge mean values are considered after subtraction of the ±5.2 normality range distribution. B) The graph shows DeltaAge distribution according to the different chronological age groups. A significance of P<0.0001 is shown between the younger COVID19-free group (<60) and the corresponding post-COVID19 patients.*

Telomere length quantification.

TL shortening has been reported as a risk factor for developing more severe COVID19 syndrome (27). We investigated this parameter, which is also associated with the progression of the aging process (25). Comparing COVID19-free vs. post-COVID19 individuals revealed the presence of a significant chromosome ends shortness in the COVID19 survivors' group (Figure 4A). Specifically, in the COVID19-free (Fig.4A; blu squares) volunteers, TL was 3.5 fold longer than in the post-COVID19 group (red dots). The correlation between DeltaAge distribution and TL indicates that post-COVID19 (Fig. 4B; red dots) compared with the COVID-free (Fig. 4C; blu squares) have shorter telomeres independently by an accelerated DeltaAge, suggesting that these two parameters might be independently regulated.

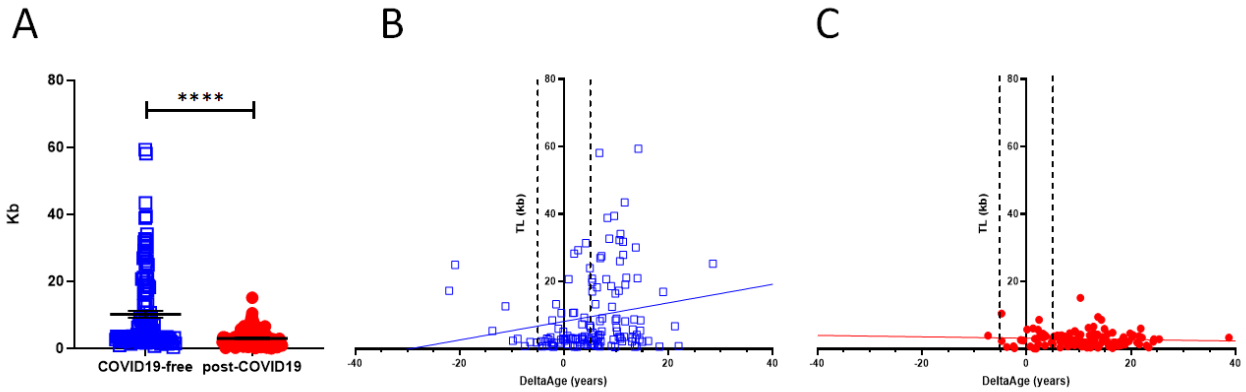

Figure 3. A) *Telomere length analysis in COVID19 survivors (red dots) and COVID-free subjects. The graph shows that the COVID19-free group has longer chromosome ends compared to the post-COVID19. P-value <0,0001. B, C) Correlation between DeltaAge and TL. COVID19-free volunteers (B; blu squares) have longer chromosome ends than post-COVID19 (C; red dots) patients independently of DeltaAge.*

medRxiv preprint doi: https://doi.org/10.1101/2021.04.23.21255973; this version posted April 27, 2021. The copyright holder for this preprint (which was not certified by peer review) is the author/funder, who has granted medRxiv a license to display the preprint in perpetuity. All rights reserved. No reuse allowed without permission.

Peripheral blood expression of ACE2 and DPP-4

In a cell infected by SARS-Cov-2, the ACE2 expression decreases, but little is known about the intensity of this biomarker in post-COVID19 survivors. We evaluated the mRNA level of ACE2 (SARS-CoV and SARS-CoV-2 receptor) and DPP-4 (MERS-CoV receptor). The results are shown in Figures 5A and B. In the post-COVID19 population, at the time point in which the blood samples were taken, longer than four weeks from the end of the viral infection (see Table I), ACE2 expression was significantly reduced (Fig. 5A). The expression level of DPP4 was unchanged (Fig. 5B).

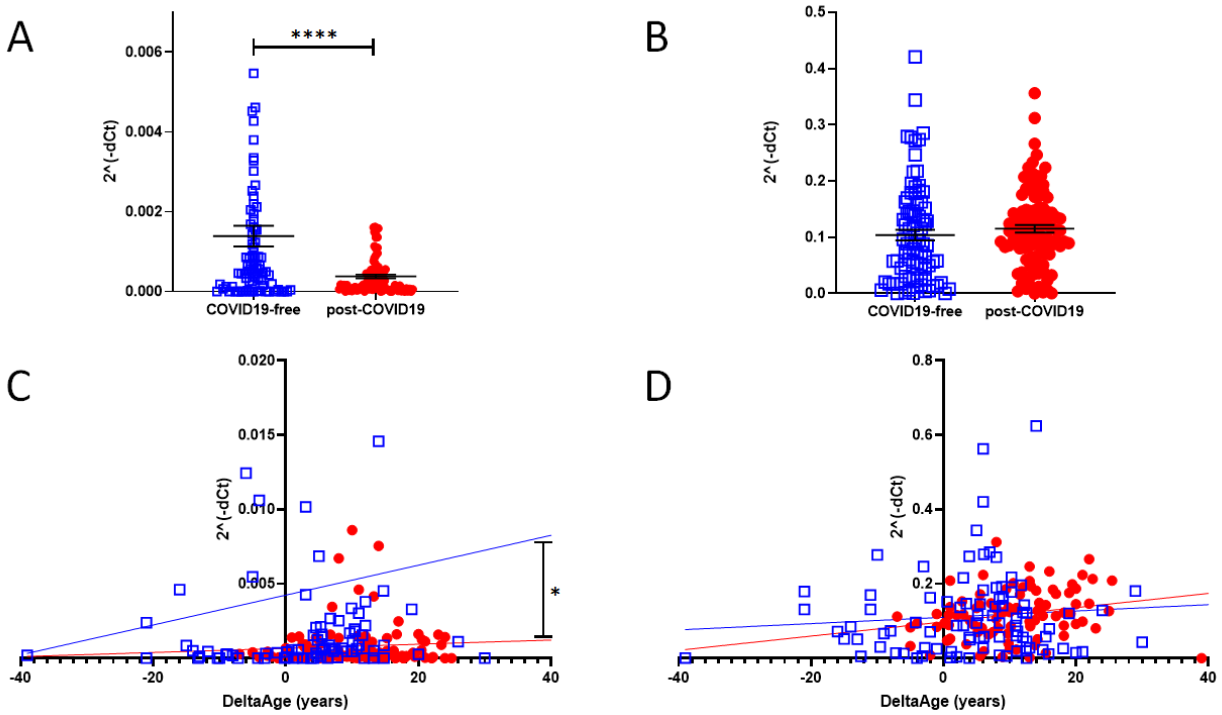

Figure 5. *A) qPCR determination of ACE2 expression level in COVID19-free (blu squares) and post-COVID19 (P<0.0001). B) mRNA level determination of DPP4 in COVID19-free vs. post-COVID19 showing no difference between the two groups. C) Correlation between DeltaAge and the relative expression levels of ACE2 mRNA in the peripheral blood of COVID19-free (blu squares) vs. post-COVID individuals (red dots). D) Correlation between DeltaAge and the relative expression levels of DPP4 mRNA in the peripheral blood of COVID19-free (blu squares) vs. post-COVID individuals (red dots).*

medRxiv preprint doi: https://doi.org/10.1101/2021.04.23.21255973; this version posted April 27, 2021. The copyright holder for this preprint (which was not certified by peer review) is the author/funder, who has granted medRxiv a license to display the preprint in perpetuity. All rights reserved. No reuse allowed without permission.

Interestingly, we found that the increased DeltaAge of the post-COVID19 group correlated well with the lowest ACE2 expression level (Fig. 5C; P<0.01). No differences were observed in the distribution of DPP4 by DeltaAge (Fig. 5D).

Discussion.

Nowadays, the global vaccination program against the SARS-CoV-2 is actively ongoing, and the incidence of COVID19 will soon decrease sensibly worldwide. Nevertheless, among the millions of COVID19 survivors, many will require long-term assistance due to increased post-COVID19 clinical sequelae defined as PPCS (1)(9). Despite the many clinical manifestations associated with PPCS, there is a lack of molecular biomarkers potentially valuable monitoring PPCS evolution. In this study, we took advantage of prior indication that biological age, defined as DNAmAge, could be altered in the presence of viral or bacterial infections (39)(42) (43) and from the fact that shorter telomeres have been associated with the risk of developing a worse COVID19 (27). In this light, we found that a consistently accelerated DeltaAge (+5.22 years above normal range) characterized the post-COVID19 population, and particularly those chronologically under 60 years (Figure 3A and B). This observation was parallelled by a significant telomere shortening (Figure 4). Although the two parameters seem independent (Fig. 4B and C), both alterations coexisted in the post-COVID population. The pathophysiology at the basis of these findings remains unclear; however, they may reflect a modified epigenetic environment, particularly evident among the younger COVID19 survivors (Fig.3). It is well known that the progression of aging is associated with critical metabolic changes. Some of these changes occur in the level of metabolites regulating the function of essential epigenetic enzymes, such as in NAD+ levels, the cofactor of Sirtuins (44), and in alpha-ketoglutaric acid (45), the cofactor for all dioxygenases, including those deputed to proteins and DNA demethylation (46). Although very speculative, it may be that older adults are relatively less sensitive to SARS-CoV-2-dependent epigenetic changes in consequence of their metabolic landscape. Additional experiments are necessary to elucidate this relevant aspect. In light of this consideration, a further question could be whether epigenetic changes might exist antecedently the first viral contact, persisting perhaps or worsening progressively up to the post-COVID19 period.

Several epigenetic phenomena have been associated with the SARS-CoV-2 infection (47), including the epigenetic regulation of ACE2 and IL-6, which has been reported to interest the development of a worse COVID19 due to excessive inflammation (48). Besides, the SARS-CoV-2 has been found to induce changes in DNA methylation, which affect the expression of immune response inhibitory genes that could, in part, contribute to the unfavorable progression of COVID-19 (49). Finally, it is noteworthy that a recently identified signature made of 44 variably methylated CpGs has been predictive of subjects at risk of developing worse symptoms after SARS-CoV-2 infection (50). Interestingly, none of these newly identified CpGs overlap with those involved in the DNAmAge prediction used in this (26) or other studies (31). Hypothetically, it might be possible that distinct signals are regulating the structure of the epigenomic regions determining a higher risk of developing a worse COVID19 syndrome and those associated with DNAmAge prediction.

Even though epigenetics might provide clinically relevant information about COVID19 (33) progression, no data is so far available about the involvement of epigenetic processes in the post-COVID19 syndrome or PPCS. In this light, our evidence indicates changes in the methylation level

medRxiv preprint doi: https://doi.org/10.1101/2021.04.23.21255973; this version posted April 27, 2021. The copyright holder for this preprint (which was not certified by peer review) is the author/funder, who has granted medRxiv a license to display the preprint in perpetuity. All rights reserved. No reuse allowed without permission.

of CpGs associated with biological age calculation. This observation might reflect a more extensive phenomenon underlining unprecedented changes in the epigenome associated with the SARS-CoV-2 infection.

The telomere length is a marker of aging: progressive telomere shortening is a well-characterized phenomenon observed in older adults compared to the younger and attributed to the so-called telomeric attrition. This condition is worsened by the absence of telomerase activity physiologically silenced early post-natally and along adulthood (25). An accelerated TL shortening is a parameter associated with an increased risk of developing cardiovascular diseases and other disorders (51). In COVID19, patients bearing shorter telomeres in their peripheral leukocytes have been proposed to risk a worse prognosis (52). In the post-COVID19 group analyzed here, the average TL was 3,03 ± 2,39 Kb compared to the 10,67 ± 11,69 Kb of the control group ($P<0.0001$). As shown in Table 2, the chronological ages of the two cohorts were about comparable. Hence it is unlikely that the aging process could have been a determinant eliciting the difference. Accordingly, our results suggest that the observed TL shortening could be independent of DeltaAge (Figure 4B and C), indicating that the SARS-CoV-2 infection might directly contribute to telomere erosion.

ACE2 is a crucial component of the SARS-CoV-2 infection process. SARS-CoV-2 uses the ACE2 receptor to invade human alveolar epithelial cells and other cells, including cardiac fibroblasts (53). In infected individuals, ACE2 is often down-regulated due to the infection (14)(48). The enzyme is expressed in several tissues, including alveolar lung cells, gastrointestinal tissue, vascular cells, and the brain; however, it is relatively under-represented in circulating blood cells. In all cases studied, the total relative ACE2 mRNA level in the peripheral blood of non-COVID19 or post-COVID19 subjects was significantly lower than that of the MERS-CoV receptor DDP4. However, in the post-COVID19 group, the ACE2 mRNA expression was reduced significantly compared to controls, while DPP4 elicited similar expression levels in both groups. Interestingly, the accelerated DeltaAge, predominant in the younger Post-COVID19 survivors, significantly correlated with the lower ACE2 mRNA level, suggesting for an adverse effect of DNAmAge on ACE2 density in peripheral blood (Figure 5B and C).

The two groups considered in this study were not significantly different in terms of age, sex, and known clinical conditions before SARS-CoV-2 infection except for a relatively higher incidence of BMI>30 (15.3% vs. 9%) in the post-COVID19 population compared to controls as well as for a record of more frequent lung diseases (20.2% vs. 1.6%; see Table I). The origin of the persistent reduction in ACE2 expression in the post-COVID19 group remains unsolved, and a longitudinal study should be performed monitoring this parameter.

Conclusions.

This study has many limitations, such as the limited numerosity of subjects investigated and the low number of CpGs considered. However, it shows that individuals belonging to a group of COVID19 survivors had in common a significant acceleration of their biological age, occurring mainly in the younger individuals. For the first time, this type of information has been correlated with TL shortening and the expression of ACE2 mRNA. It is too early to extrapolate whether relevant clinical indications may arise from this and other studies assessing the role of epigenetic changes in COVID19 syndrome (50) (49). Nevertheless, a warning might be raised that sequelae of SARS-CoV-2 infection might rely on persistent epigenomic modifications, possibly underlying the presence of a COVID19

medRxiv preprint doi: https://doi.org/10.1101/2021.04.23.21255973; this version posted April 27, 2021. The copyright holder for this preprint (which was not certified by peer review) is the author/funder, who has granted medRxiv a license to display the preprint in perpetuity. All rights reserved. No reuse allowed without permission.

epigenetic memory. The epigenomic landscape of actual post-COVID19 survivors and in future COVID19 survivors from SARS-CoV-2 variants should also be taken under consideration to gain predictive prognosis insights and to monitor the response to treatment.

Table II: Summary

	COVID19-free	Post-COVID19	P-VALUE
Samples (n)	144 (Male 66,0 %; Female 34,0%)	117 (Male 60,7%; Female 39,3%)	
Chronological age (years)	62,48 ± 9,04	58,44 ± 14,66	Ns
Biological age (years)	63,81 ± 13,66	67,18 ± 10,86	Ns
Chronological Vs Biological (p-value)	Ns	<0,0001	
DeltaAge (years) Ratio	3,68 ± 8,17 1	10,45 ± 7,29 2.84	<0,0001
DeltaAge distribution			
Decelerated (%)	12,8	0,9	
Normal (%)	39,0	22,5	
Accelerated (%)	48,2	76,6	
Telomere length (kb)	10,67 ± 11,69	3,03 ± 2,39	<0,0001
ACE2 expression (2^(-dct))	0,001390 ± 0,002298	0,0003801 ± 0,0004463	<0,0001
DPP4 expression (2^(-dct))	0,1038 ± 0,089	0,1152 ± 0,069	ns

medRxiv preprint doi: https://doi.org/10.1101/2021.04.23.21255973; this version posted April 27, 2021. The copyright holder for this preprint (which was not certified by peer review) is the author/funder, who has granted medRxiv a license to display the preprint in perpetuity. All rights reserved. No reuse allowed without permission.

Materials and methods.

The samples have been classified into two groups: COVID19-free (n= 144), a heterogeneous group that includes healthies, cardiovascular diseases, and obstructive sleep apnea patients, while the post-COVID19 group includes all of the previous patients who had SARS-CoV-2 infection (n= 117). The clinical features of both populations are summarised in Table 2.

DNA extraction from whole blood.

Blood samples collected in EDTA and 200 ul have been used to perfom the extraction using QIAmp DNA Blood Mini Kit (Qiagen, cat. 55106) associated with automated system QIACube (Qiagen, cat. 9002160) according to manufacturer instructions. Then 2ul of DNA has been quantified with QIAxpert (Qiagen, cat. 9002340)

Bisulfite Conversion.

1ug of DNA has been used to convert with Epitect fast DNA bisulfite (Qiagen, cat. 59824) following the manufacturer instructions associated with RotorGene 2plex HRM (Qiagen, cat.9001560) and QIACube automated system. Then 2ul of converted DNA has been quantified with QIAxpert.

Polymerase chain reactions for pyrosequencing.

PCR reaction mixes were performed using PyroMark PCR kit (Qiagen, cat. 978103) following the manufacturer's instructions. The sequences of primer used are available on Supplementary methods.

Pyrosequencing.

The amplicons have been sequenced in order to check the level of methylation in each CpG site. PyroMark Q24 Advanced Reagents (Qiagen, cat. 970902) have been loaded in the PyroMark Q24 Cartridge (Qiagen, cat.979202) following the manufacturer instructions, and 5ul of PCR product has been added to the reaction mix: Pyromark Binding Buffer (supplied in PyroMark Q24 Advanced Reagents kit), StreptavidinSepharose High performance (GE Healthcare, cat. GE17-5113-01) and H2O DNase/RNase free.

Then the samples have been shacked at room temperature for 15 minutes at 1400rpm. Successively, the samples have been undergone to PyroMark Q24 Vacuum Station (Qiagen, cat. 9001515) procedure in which the target sequences have been purified and put into an annealing buffer containing the sequencing primer [0,375 uM]. The sequences of oligos are available in supplementary data. The plate containing the sequence to analyze and the primer has been heated at 80°C for 5minutes. Successively, the PyroMark Q24 Advanced (Qiagen, cat. 9001514) has been set to analyze the target sequences (Supplementary methods).

DNAmAge estimation.

Bekaert's algorithm has been used to estimate the biological age of the sample (26). The complete formula has been reported by Daunay et al. (37)as follows:

26.44119-0.201902*ASPA -0.239205*EDARADD +0.0063745*ELOVL22+0.6352654*PDE4C

medRxiv preprint doi: https://doi.org/10.1101/2021.04.23.21255973; this version posted April 27, 2021. The copyright holder for this preprint (which was not certified by peer review) is the author/funder, who has granted medRxiv a license to display the preprint in perpetuity. All rights reserved. No reuse allowed without permission.

Telomere length quantification.

The chromosome end has been quantified by PCR Real-Time of Absolute Human Telomere Length Quantification qPCR Assay Kit (ScienCell, cat. 8918) following the manufacturer's instructions.

RNA extraction.

According to manufacturer instruction, the total RNA has been isolated from whole blood using QIAmp RNA blood mini (Qiagen, cat. 52304) and automatized extractor QIACube. The RNA has been quantified with QIAxpert.

cDNA synthesis and qPCR Real-Time.

Omniscript RT kit (Qiagen, cat. 205113) has been used to convert total RNA into cDNA following the manufacturer's instructions.

The qPCR RealTime has been performed on RotorGene 2plex HRM using the RT2 SYBR Green ROX FAST Mastermix (Qiagen, cat 330620). The sequences of primers are available on supplementary data. To perform the amplification; the machine has been set:

Initial denaturation: 95° C, 5 minutes;

Denaturation: 95° C, 15 seconds;

Annealing: 60° C, 30 seconds;

Elongation: 72° C, 30 seconds;

Final elongation: 72° C, 1 minute.

Denaturation, annealing, and elongation have been repeated for 45 times.

Data analysis.

All data has been analyzed with GraphPad Prism 8.4.3

List of abbreviations:

adult respiratory distress syndrome (ARDS)

angiotensin-converting enzyme 2 (ACE2)

biological age based on DNA methylation (DNAmAge)

cardiovascular diseases (CVDs)

coronavirus disease 19 (COVID19)

Cytosine-Guanosine dinucleotides (CpGs)

dipeptidyl-peptidase IV (DPP-4)

Middle East respiratory syndrome (MERS)

MERS coronavirus (MERS-CoV)

medRxiv preprint doi: https://doi.org/10.1101/2021.04.23.21255973; this version posted April 27, 2021. The copyright holder for this preprint (which was not certified by peer review) is the author/funder, who has granted medRxiv a license to display the preprint in perpetuity. All rights reserved. No reuse allowed without permission.

persistent post-COVID19 syndrome (PPCS)

renine- angiotensine system (RAS)

severe acute respiratory syndrome (SARS)

severe acute respiratory syndrome CoronaVirus 2 (SARS-CoV-2)

Telomere length (TL)

type 2 diabetes mellitus (T2DM)

Declarations:

- This study have been approved by the Ethical committee of Istituti Clinici Scientifici Maugeri Spa SB di Pavia. Document: METH-COVID19 - Studio epigenetico sulle conseguenze dell'infezione da SarsCoV-2 (ID: 2543 CE)

medRxiv preprint doi: https://doi.org/10.1101/2021.04.23.21255973; this version posted April 27, 2021. The copyright holder for this preprint (which was not certified by peer review) is the author/funder, who has granted medRxiv a license to display the preprint in perpetuity. All rights reserved. No reuse allowed without permission.

REFERENCES

1. Oronsky B, Larson C, Hammond TC, Oronsky A, Kesari S, Lybeck M, et al. A Review of Persistent Post-COVID Syndrome (PPCS). Clin Rev Allergy Immunol [Internet]. 2021;(0123456789). Available from: http://www.ncbi.nlm.nih.gov/pubmed/33609255

2. Heshui Shi*, Xiaoyu Han*, Nanchuan Jiang*, Yukun Cao, Osamah Alwalid, Jin Gu, Yanqing Fan† CZ, Summary. Radiological findings from 81 patients with COVID-19 pneumonia in Wuhan, China: a descriptive study. 2020;(January):19–21.

3. Bansal M. Cardiovascular disease and COVID-19. Diabetes Metab Syndr. 2020;14(4)(January):337–9.

4. Tan W, Aboulhosn J. The cardiovascular burden of coronavirus disease 2019 (COVID-19) with a focus on congenital heart disease. 2020;(January).

5. Kloka FA, Kruipb MJHA, Meerc NJM van der, Arbousd MS, Gommerse DAMPJ, Kantf KM, et al. incidence of thrombotic complications in critically ill ICU patients with COVID-19. 2020;(January).

6. Walkey AJ, Summer R, Ho V, Alkana P. Acute respiratory distress syndrome: Epidemiology and management approaches. Clin Epidemiol. 2012;4(1):159–69.

7. Zimba DPM& VA& AYG& O. Rheumatologists' perspective on coronavirus disease 19 (COVID-19) and potential therapeutic targets. J Med Virol [Internet]. 2020;40(April):202005615. Available from: https://doi.org/10.1016/j.autrev.2020.102568%0Ahttps://doi.org/10.1016/j.ijantimicag.2020.105954%0Ahttps://doi.org/10.1007/s40261-020-00917-3%0Ahttps://doi.org/10.1016/j.jcv.2020.104444%0Ahttp://www.ncbi.nlm.nih.gov/pubmed/32359035%0Ahttps://doi.org/10.10

8. Thepmankorn P, Bach J, Lasfar A, Zhao X, Souayah S. Cytokine storm induced by SARS-CoV-2 infection: The spectrum of its neurological manifestations. 2020;(January).

9. Walitt B, Bartrum E. A clinical primer for the expected and potential. 2021;6:1–7.

10. Lai J, Ma S, Wang Y, Cai Z, Hu J, Wei N, et al. Factors Associated With Mental Health Outcomes Among Health Care Workers Exposed to Coronavirus Disease 2019. JAMA Netw open. 2020;3(3):e203976.

11. Liu X, Kakade M, Fuller CJ, Fan B, Fang Y, Kong J, et al. Depression after exposure to stressful events: Lessons learned from the severe acute respiratory syndrome epidemic. Compr Psychiatry. 2012;53(1):15–23.

12. Alexopoulos P, Soldatos R, Kontogianni E, Frouda M, Loanna Aligianni S, Skondra M, et al. COVID-19 Crisis Effects on Caregiver Distress in Neurocognitive Disorder. J Alzheimers Dis. 2021;79(1):459–66.

13. Raseen Tariq, MBBS; Srishti Saha, MBBS, MD; Fateeha Furqan M, Leslie Hassett, MLS; Darrell Pardi, MD, MS; and Sahil Khanna, MBBS MA. Prevalence and Mortality of COVID-19 Patients With Gastrointestinal Symptoms: A Systematic Review and Meta-analysis. 2020;21(1):1–9.

14. Gue YX, Gorog DA. Reduction in ACE2 may mediate the prothrombotic phenotype in COVID-19. Eur Heart J. 2020;41(33):3198–9.

15. Xiao C. Li1,*, Jianfeng Zhang2,* and JLZ. The vasoprotective axes of the renin-angiotensin

medRxiv preprint doi: https://doi.org/10.1101/2021.04.23.21255973; this version posted April 27, 2021. The copyright holder for this preprint (which was not certified by peer review) is the author/funder, who has granted medRxiv a license to display the preprint in perpetuity. All rights reserved. No reuse allowed without permission.

system: physiological relevance and therapeutic implications in cardiovascular, hypertensive and kidney diseases. Physiol Behav. 2016;176(1):139–48.

16. Wu CH, Mohammadmoradi S, Chen JZ, Sawada H, Daugherty A, Lu HS. Renin-angiotensin system and cardiovascular functions. Arterioscler Thromb Vasc Biol. 2018;38(7):E108–16.

17. Sargiacomo C, Sotgia F, Lisanti MP. COVID-19 and chronological aging: Senolytics and other anti-aging drugs for the treatment or prevention of corona virus infection? Aging (Albany NY). 2020;12(8):6511–7.

18. Wang N, Shi X, Jiang L, Zhang S, Wang D, Tong P, et al. Structure of MERS-CoV spike receptor-binding domain complexed with human receptor DPP4. Cell Res [Internet]. 2013;23(8):986–93. Available from: http://dx.doi.org/10.1038/cr.2013.92

19. Kim KM, Noh JH, Bodogai M, Martindale JL, Yang X, Indig FE, et al. Identification of senescent cell surface targetable protein DPP4. Genes Dev. 2017;31(15):1529–34.

20. Enz N, Vliegen G, De Meester I, Jungraithmayr W. CD26/DPP4 - a potential biomarker and target for cancer therapy. Pharmacol Ther [Internet]. 2019;198:135–59. Available from: https://doi.org/10.1016/j.pharmthera.2019.02.015

21. Suda M, Shimizu I, Yoshida Y, Hayashi Y, Ikegami R, Katsuumi G, et al. Inhibition of dipeptidyl peptidase-4 ameliorates cardiac ischemia and systolic dysfunction by up-regulating the FGF-2/EGR-1 pathway. PLoS One. 2017;12(8):1–18.

22. Solerte SB, Di Sabatino A, Galli M, Fiorina P. Dipeptidyl peptidase-4 (DPP4) inhibition in COVID-19. Acta Diabetol [Internet]. 2020;57(7):779–83. Available from: https://doi.org/10.1007/s00592-020-01539-z

23. HAYFLICK L, MOORHEAD PS. The serial cultivation of human diploid cell strains. Exp Cell Res. 1961 Dec;25:585–621.

24. Zhan Y, Hägg S. Telomere length and cardiovascular disease risk. Curr Opin Cardiol. 2019 May;34(3):270–4.

25. Bekaert S, De Meyer T, Van Oostveldt P. Telomere attrition as ageing biomarker. Anticancer Res. 2005;25(4):3011–22.

26. Bekaert B, Kamalandua A, Zapico SC, Van De Voorde W, Decorte R. Improved age determination of blood and teeth samples using a selected set of DNA methylation markers. Epigenetics. 2015;10(10):922–30.

27. Froidure A, Mahieu M, Hoton D, Laterre PF, Yombi JC, Koenig S, et al. Short telomeres increase the risk of severe COVID-19. Aging (Albany NY). 2020;12(20):19911–22.

28. Horvath S, Raj K. DNA methylation-based biomarkers and the epigenetic clock theory of ageing. Nat Rev Genet. 2018 Jun;19(6):371–84.

29. C Zapico S, Ubelaker DH. Applications of physiological bases of ageing to forensic sciences. Estimation of age-at-death. Ageing Res Rev. 2013 Mar;12(2):605–17.

30. Jylhävä J, Pedersen NL, Hägg S. Biological Age Predictors. EBioMedicine. 2017 Jul;21:29–36.

31. Horvath S. DNA methylation age of human tissues and cell types. Genome Biol. 2013;14(10).

32. Jung S-E, Shin K-J, Lee HY. DNA methylation-based age prediction from various tissues

medRxiv preprint doi: https://doi.org/10.1101/2021.04.23.21255973; this version posted April 27, 2021. The copyright holder for this preprint (which was not certified by peer review) is the author/funder, who has granted medRxiv a license to display the preprint in perpetuity. All rights reserved. No reuse allowed without permission.

and body fluids. BMB Rep. 2017 Nov;50(11):546–53.

33. Vidaki A, Kayser M. Recent progress, methods and perspectives in forensic epigenetics. Forensic Sci Int Genet. 2018 Nov;37:180–95.

34. Zubakov D, Liu F, Kokmeijer I, Choi Y, van Meurs JBJ, van IJcken WFJ, et al. Human age estimation from blood using mRNA, DNA methylation, DNA rearrangement, and telomere length. Forensic Sci Int Genet. 2016 Sep;24:33–43.

35. Weidner CI, Lin Q, Koch CM, Eisele L, Beier F, Ziegler P, et al. aging of blood can be tracked by DNA methylation changes at just three CpG sites. Genome Biol. 2014 Feb;15(2):R24.

36. Daunay A, Baudrin LG, Deleuze J-F, How-Kit A. Evaluation of six blood-based age prediction models using DNA methylation analysis by pyrosequencing. Sci Rep. 2019 Jun;9(1):8862.

37. Daunay A, Baudrin LG, Deleuze JF, How-Kit A. Evaluation of six blood-based age prediction models using DNA methylation analysis by pyrosequencing. Sci Rep. 2019;9(1):1–10.

38. Declerck K, Vanden Berghe W. Back to the future: Epigenetic clock plasticity towards healthy aging. Mech Ageing Dev [Internet]. 2018;174(January):18–29. Available from: https://doi.org/10.1016/j.mad.2018.01.002

39. Horvath S, Levine AJ. HIV-1 infection accelerates age according to the epigenetic clock. J Infect Dis. 2015;212(10):1563–73.

40. Esteban-cantos A, Rodríguez-centeno J, Barruz P, Alejos B, Saiz-medrano G, Nevado J, et al. Epigenetic age acceleration changes 2 years after antiretroviral therapy initiation in adults with HIV : a substudy of the NEAT001 / ANRS143 randomised trial. 2021;197–205.

41. Levine AJ, Quach A, Moore DJ, Achim CL, Soontornniyomkij V, Masliah E, et al. Accelerated epigenetic aging in brain is associated with pre-mortem HIV-associated neurocognitive disorders. J Neurovirol [Internet]. 2016;22(3):366–75. Available from: http://dx.doi.org/10.1007/s13365-015-0406-3

42. Kananen L, Nevalainen T, Jylhävä J, Marttila S, Hervonen A, Jylhä M, et al. Cytomegalovirus infection accelerates epigenetic aging. Exp Gerontol [Internet]. 2015;72:227–9. Available from: http://dx.doi.org/10.1016/j.exger.2015.10.008

43. Sabry D, Ahmed R, Abdalla S, Fathy W, Eldemery A, Elamir A. Braf, Kras and Helicobacter pylori epigenetic changes-associated chronic gastritis in Egyptian patients with and without gastric cancer. World J Microbiol Biotechnol. 2016;32(6):1–8.

44. Bonkowski MS, Sinclair DA. Slowing ageing by design: the rise of NAD(+) and sirtuin-activating compounds. Nat Rev Mol Cell Biol. 2016 Nov;17(11):679–90.

45. Asadi Shahmirzadi A, Edgar D, Liao C-Y, Hsu Y-M, Lucanic M, Asadi Shahmirzadi A, et al. Alpha-Ketoglutarate, an Endogenous Metabolite, Extends Lifespan and Compresses Morbidity in Aging Mice. Cell Metab. 2020 Sep;32(3):447-456.e6.

46. Ito S, D'Alessio AC, Taranova O V, Hong K, Sowers LC, Zhang Y. Role of Tet proteins in 5mC to 5hmC conversion, ES-cell self-renewal and inner cell mass specification. Nature. 2010 Aug;466(7310):1129–33.

47. Atlante S, Mongelli A, Barbi V, Martelli F, Farsetti A, Gaetano C. The epigenetic implication in coronavirus infection and therapy. Clin Epigenetics. 2020;12(1).

medRxiv preprint doi: https://doi.org/10.1101/2021.04.23.21255973; this version posted April 27, 2021. The copyright holder for this preprint (which was not certified by peer review) is the author/funder, who has granted medRxiv a license to display the preprint in perpetuity. All rights reserved. No reuse allowed without permission.

48. Sang ER, Tian Y, Miller LC. Epigenetic Evolution of ACE2 and IL-6 Genes: Non-Canonical Interferon-Stimulated Genes Correlate to COVID-19 Susceptibility in Vertebrates. 2021;

49. Li S, Ma F, Yokota T, Garcia G, Palermo A, Wang Y, et al. Metabolic reprogramming and epigenetic changes of vital organs in SARS-CoV-2–induced systemic toxicity. JCI Insight. 2021;6(2):1–18.

50. Castro de Moura M, Davalos V, Planas-Serra L, Alvarez-Errico D, Arribas C, Ruiz M, Aguilera-Albesa S, Troya J, Valencia-Ramos J, Vélez-Santamaria V, Rodríguez-Palmero A, Villar-Garcia J, Horcajada JP, Albu S, Casasnovas C, Rull A, Reverte L, Dietl B, Dalm EM. Epigenome-wide association study of COVID-19 severity with respiratory failure. EBioMedicine. 2021;

51. Cheng F, Carroll L, Joglekar M V, Januszewski AS, Wong KK, Hardikar AA, et al. Diabetes, metabolic disease, and telomere length. lancet Diabetes Endocrinol. 2021 Feb;9(2):117–26.

52. Sanchez-Vazquez R, Guío-Carrión A, Zapatero-Gaviria A, Martínez P, Blasco MA. Shorter telomere lengths in patients with severe COVID-19 disease. Aging (Albany NY). 2021 Jan;13(1):1–15.

53. Amendola A, Garoffolo G, Songia P, Nardacci R, Ferrari S, Bernava G, et al. Human cardiosphere-derived stromal cells exposed to SARS-CoV-2 evolve into hyper-inflammatory/pro-fibrotic phenotype and produce infective viral particles depending on the levels of ACE2 receptor expression. Cardiovasc Res. 2021 Mar;