Title: COVID-19 vaccine hesitancy January-May 2021 among 18-64 year old US adults by employment and occupation

Author names and affiliations:

Wendy C. King, PhD, Associate Professor, Department of Epidemiology, Graduate School of Public Health University of Pittsburgh, Pittsburgh, PA, kingw@edc.pitt.edu

Max Rubinstein, MPP, PhD Student, Heinz College and Department of Statistics & Data Science, Carnegie Mellon University, Pittsburgh, PA, mrubinst@andrew.cmu.edu

Alex Reinhart, PhD, Assistant Teaching Professor, Department of Statistics & Data Science, Carnegie Mellon University, Pittsburgh, PA, areinhar@stat.cmu.edu

Robin J. Mejia, PhD, Special Faculty, Department of Statistics & Data Science, Carnegie Mellon University, Pittsburgh, PA, rmejia@andrew.cmu.edu

Corresponding author information:

Robin Mejia, PhD, MPH

Carnegie Mellon University

5000 Forbes Avenue

Pittsburgh, PA 15213

Telephone: 831-252-3034

Email: rmejia@andrew.cmu.edu

Word counts: 3489/3500; Abstract word count: 248/250; Number of tables: 4; Number of figures: 1; Number of references: 39.

Abstract 248/250

COVID-19 vaccine hesitancy threatens pandemic control efforts. We evaluated vaccine hesitancy in the US by employment status and occupation category during the COVID-19 vaccine rollout. US adults 18-64 years completed an online COVID-19 survey 3,179,174 times from January 6-May 19, 2021. Data was aggregated by month. Survey weights matched the sample to the US population age, gender, and state profile. Weighted percentages and 95% confidence intervals (95%CI) were calculated. Changes in vaccine hesitancy from January-May varied widely by employment status (e.g., -7.8% [95%CI, -8.2--7.5] among those working outside the home, a 26.6% decrease; -13.3% [95%CI, -13.7--13.0] among those not working for pay, a 44.9% decrease), and occupation category (e.g., -15.9% [95%CI, -17.7--14.2] in production, a 39.3% decrease; -1.4% [95%CI, -3.8--1.0] in construction/extraction, a 3.0% decrease). April 20-May 19, 2021, vaccine hesitancy ranged from 7.3% (95%CI, 6.7-7.8) in computer/mathematical professions to 45.2% (95%CI, 43.2-46.8) in construction/extraction. Hesitancy was 9.0% (95%CI, 8.6-9.3) among educators and 14.5% (95%CI, 14.0-15.0) among healthcare practitioners/technicians. While the prevalence of reasons for hesitancy differed by occupation, over half of employed hesitant participants reported concern about side effects (51.7%) and not trusting COVID-19 vaccines (51.3%), whereas only 15.0% didn't like vaccines in general. Over a third didn't believe they needed the vaccine, didn't trust the government, and/or were waiting to see if it was safe. In this massive national survey of adults 18-64 years, vaccine hesitancy varied widely by occupation. Reasons for hesitancy indicate messaging about safety and addressing trust are paramount.

Keywords: SARS-CoV-2, United States, workforce, profession, vaccination

1. Introduction

The development of highly efficacious COVID-19 vaccines in less than one year is a major medical accomplishment of the last century. However, vaccine hesitancy (i.e., a refusal or reluctance to be vaccinated) has slowed projected uptake[1] and remains a barrier COVID-19 pandemic control.[2] A longitudinal study of US adults that collected data through the approval and launch of three COVID-19 vaccines reported a decrease in COVID-19 vaccine hesitancy from 46.0% in October 2020 to 35.2% in March 2021[3]. Still, a greater reduction in vaccine hesitancy is needed to meet uptake goals of 70%-90%[1].

Adults ≥60 years had a larger decrease in COVID-19 vaccine hesitancy versus younger adults October 2020-March 2021[3], and consistent with previous reports[4,5,6], had lower hesitancy at a given time point compared to younger adults. While younger versus older adults are less likely to be hospitalized or die from COVID-19[7], vaccine hesitancy among working-age adults may contribute to workplace outbreaks and spread of infection between workers and customers, healthcare workers and patients, and educators and students, all serious public health threats[8,9]

.

Age, sex, gender, race/ethnicity, education level, and living in an urban versus rural county are known correlates of COVID-19 vaccine hesitancy[3–6,10]. However, very few studies have evaluated COVID-19 vaccine hesitancy by employment status; those that did had small samples and were conducted in June 2020 about a then-future vaccine[4,5], and we know of none comparing COVID-19 vaccine hesitancy by occupation. Elucidating the prevalence of vaccine hesitancy in the US workforce, and in particular, by occupation, is important for understanding risk of transmission and outbreaks in various job settings. Further, understanding why

individuals are hesitant and if reasons vary by occupation is important for developing effective campaigns to increase vaccination uptake.

Among a massive sample of working-age (18-64 year old) US adults, we report COVID-19 vaccine hesitancy by month, January 6 through May 19, 2021, and evaluate time trends by employment status and occupation category. For the last 30 days, we report COVID-19 vaccination history and prevalence of COVID-19 vaccine hesitancy by occupation category, and the relative association between occupation category with hesitancy, with and without adjustment for demographics. Given healthcare workers and educators pose transmission risk to vulnerable populations (i.e., to patients, and children <12 years, who are not yet eligible for vaccination, respectively), we also evaluate hesitancy by profession within each of these occupations. Finally, we identify the most common reasons for COVID-19 vaccine hesitancy among the workforce and by occupation category.

2. Materials and Methods

Sampling and weighting. Since April, 2020, the Delphi Group at Carnegie Mellon University (CMU) has been conducting an ongoing national survey, COVID-19 Trends and Impact Survey[11], in collaboration with the Facebook Data for Good group. Each month the survey is offered to a random sample, stratified by geographic region, of ≈100 million US residents from the Facebook Active User Base who use one of the supported languages (English [American and British], Spanish [Spain and Latin American], French, Brazilian Portuguese, Vietnamese, and simplified Chinese). The offer to participate is shown with a link to the survey at the top of users' Facebook News Feed to yield ≈1.1 million responders, which allows for evaluation of local trends.

When individuals click through the link, an anonymized unique identifier is generated. CMU returns the unique IDs to Facebook, which creates weights that account for the sampling design and non-response; these weights are then post-stratified to match the US general population by age, gender, and state[12]. This design safeguards respondent privacy by ensuring that researchers at CMU do not receive an identifying information about respondents and Facebook does not see survey microdata. The CMU Institutional Review Board approved the survey protocol and instrument (STUDY2020_00000162).

Study sample. Facebook users may be offered the survey from once a month to once every six months, depending on their geographic strata. To show trends over time in vaccine hesitancy, we used data from January 6 to May 19, 2021 (a period in which the same version of the vaccine uptake and intent questions were offered to all potential respondents) aggregated by month. While it is possible there are repeat respondents across months, respondents cannot be linked longitudinally, so data was treated as repeat cross-sectional surveys. Only data from the last 30 days (April 20-May 19) was used in the cross-sectional analysis of vaccine uptake and hesitancy by occupation category/profession and reasons for hesitancy, avoiding repeat respondents and focusing on the most current data.

April 20-May 19, 2021, 104,760,491 Facebook users were offered the survey, of whom 904,022 completed at least two survey questions. Respondents were excluded if they were 65 or older (n=224,197), did not report their age (n=153,665,) or did not answer the vaccine acceptance question (n=351), leaving 525,809 participants. Applying the same criteria, the January-May monthly samples for time trends had 791,716; 710,529; 732,308; 631,621; and 313,000 participants, respectively; study flow by months is reported in supplemental **sTable 1**.

Measures. The survey questions and response sets utilized in this report and a listing of professions by occupation category, based on the Bureau of Labor Statistics Standard Occupational Codes[13], are provided in an **appendix** (supplemental material). The gender question was developed for this survey; other demographic questions were adapted from existing surveys: race and ethnicity match the 2020 Census definitions[14], education categories were adapted from the American Community Survey[15], age categories match the 10-year blocks reported by the ACS[16]. Participant's self-reported home zip code was used to determine the urban-rural level of their metropolitan statistical area classification[17]. Vaccination questions were adapted from CDC-sponsored questions developed for two household panel surveys[18] and shared with us prior to launch. The answer set for reasons for vaccine hesitancy, which appears to be a distinct phenomenon from general vaccine hesitancy, was expanded through a review of media reports and brainstorming sessions among survey methodologists.

For this analysis, participants were categorized as vaccine hesitant if they answered that they would "probably not" or "definitely not" choose to get vaccinated if offered a vaccine to prevent COVID-19 today (versus probably or definitely would choose to get vaccinated or were vaccinated), and as strongly hesitant if they answered "definitely not." Already vaccinated individuals were included in the vaccine accepting category to ensure a consistent study population, as access to vaccinations varied by employment category, state, and month in the studied timeframe. Participants were categorized by employment status in the past 4 weeks (employed for pay, work outside the home; employed for pay, work at home; not employed for pay), and if employed, by occupation category and profession.

Statistical analysis. All estimates were generated using survey weights[19.] Percentage vaccine hesitant was calculated by month, overall, by employment status, and by occupation category. The difference in hesitancy from January to May was calculated as the May value minus the January value. The percent change was calculated as the difference divided by the January value. Percentages of employment status categories were also calculated by month to understand temporal trends in employment.

Among the final 30-day sample, percentages for worked outside the home, history of COVID-19 vaccination, and vaccine hesitancy (strong and total) were calculated among employed participants, by occupation categories, and by profession among health care practitioners/technicians, healthcare support and educators due their contact with vulnerable populations (i.e., patients, who may be high-risk for poor COVID-19 outcomes, or children, who may not yet be eligible for vaccination). Additionally, risk ratios (RR) for vaccine hesitancy by occupation category were calculated using Poisson regression. Adjusted RR were also calculated controlling for gender, age, race/ethnicity, education level, and urban-rural classification.

Finally, percentages for reasons for hesitancy were calculated among all employed vaccine hesitant participants; among healthcare practitioners/technicians, healthcare support, and educators; among the 5 occupation categories with the highest hesitancy prevalence, and among an additional 5 occupation categories with high-density indoor workspaces or significant client contact. For all parameters, 95% confidence intervals (95%CI) were calculated using robust standard errors.[8] Analyses were conducted in R (Version 4.0.2, R Core Team, Vienna, Austria).

3. Results

Participant characteristics. Final month (April 20-May 19) participants (N=732,308) had a median age range of 35-44 years; 45.5% were male, 52.0% female, 1.3% non-binary, and 1.2% self-described gender; 16.7% were Hispanic, 68.8% White, 6.5% Black, 3.6% Asian, 0.9% Native American, 0.3% Pacific Islander, and 3.4% Multi-racial; 23.2% had ≤high school education, 40.7% had ≥four-year college; 13.4% lived in a non-core or micropolitan area, 50.4% lived in a large central or fringe metro area. Two-thirds (66.1%) worked for pay; half (50.6%) worked outside the home. Demographics were similar across all months (data not shown), including employment status. Compared to January, in May: 1.7% more participants reported working outside the home, while 1.2% fewer reported working at home, and 0.4% fewer reported not working for pay (**eTable 2**).

January-May time trends. As shown in **Figure 1 panel A** and reported in **eTable2,** vaccine hesitancy decreased 9.5 (95%CI, 9.3-9.7) percentage points, a 34.5% (95%CI, 35.2-33.8) decrease, from January (27.4% [95%CI, 27.3-27.6]) to May (18.0% [95%CI, 17.8-18.1]). There was a smaller relative decrease among those who worked outside the home (7.8 percentage points; a 26.6% decrease) versus those who worked from home (6.4 percentage points; a 42.4% decrease) or did not work for pay (13.3 percentage points; a 44.9% decrease).

Figure 1, panels B and C shows trajectories of COVID-19 vaccine hesitancy January to May for select occupation categories, highlighting that both the prevalence of hesitancy at a given time point and the degree of change in hesitancy prevalence over time varied by occupation category. While most occupations with substantial change in hesitancy had a relatively high hesitancy prevalence in January (e.g., production, food preparation/serving, personal

care/service), there were exceptions (e.g., education/training/library and healthcare support) (**panel B**). Occupations with only small changes in hesitancy from January to May include both those with a relatively high hesitancy prevalence in January (e.g., construction/extraction, protective services, military) and a relatively low prevalence (e.g., healthcare practitioners/technicians, life/physical/social science) (**panel C**). Vaccine hesitancy by month and January to May changes are reported for all occupation categories in **eTable3.**

April 20 - May 19, 2021. The percentage of respondents who worked outside the home, had received at least one dose of a COVID-19 vaccine, and were COVID-19 vaccine hesitant (strongly and total) during the last 30 days of data collection are reported among employed participants and by occupation category in **Table 1**. Among employed participants, 75.6% [95%CI, 75.5, 75.8]) reported working outside the home. This figure was > 95% in several occupations (e.g., construction/extraction, protective services). However, more than one-third of respondents reported working from home in business/finance operations, management, legal, arts/design/entertainment/sports/media, and office/administrative support. Those in life/physical/social science, and education/training/library occupations led vaccine uptake, which was lowest among those in construction/extraction, installation/maintenance/repair, and farming/fishing/forestry occupations.

Vaccine hesitancy varied widely by occupation category, with a prevalence of <10% in computer/mathematical, life/physical/social science, education/training/library, and arts/design/entertainment/sports/media, to 25-45% in construction/extraction, installation/maintenance/repair, farming/fishing/forestry, protective services, and transportation/material moving, the military, and production, which includes food processing

and meat packing (**Table 1**). Compared to educators, those in construction/extraction had 5 times the chance of vaccine hesitancy (RR=5.05 [95%CI 4.77-5.33]); with adjustment for demographics, including education, they still had >3-fold increased chance (aRR=3.29 [3.10-3.47]).

COVID-19 vaccine hesitancy was similar among health care support (14.4% [95%CI, 14.0-15.0]) and healthcare practitioners (14.5%, [95%CI, 14.0-15.0]). However, hesitancy rates varied by healthcare profession, ranging from 6.9% (95%CI, 4.9-8.8) among pharmacists to 25.2% (95%CI, 21.8-28.6) among emergency medical technicians/paramedics (**Table 2**). Registered nurses and nurse practitioners had relatively low hesitancy (11.6% [10.8-12.3]), while nursing assistant and psychiatric technicians, professions with high patient contact, had a hesitancy prevalence of 18.8% (95%CI, 16.9-20.8); differences in hesitancy between professions were attenuated with control for demographics. Vaccine hesitancy also varied by professions within education/training/library, with a range of 3.6% (95%CI, 2.9-4.2) among post-secondary teachers to 14.8% (13.2-16.3) among preschool/kindergarten teachers.

Reasons for vaccine hesitancy among all employed respondents, and specifically among healthcare workers and educators are reported in **Table 3** . Over half of employed hesitant participants reported concern about side effects (51.7%, 95%CI, 51.1-52.2) and not trusting COVID-19 vaccines (51.3%, 95%CI, 50.8-51.8), whereas only 15.0% (95%CI, 14.6-15.4) didn't like vaccines in general. Other reasons endorsed by over one-third of respondents were: didn't believe they needed the vaccine, didn't trust the government, were waiting to see if the vaccine was safe. The prevalence of reasons for COVID-19 vaccine hesitancy among healthcare practitioners/technicians, healthcare support and educators mostly mirrored that of the overall

workforce; however, for all three groups, not trusting the government was a less common reason, while waiting to see if safe, and currently or planning to be pregnant or breastfeeding were more common (**Table 3**).

Reasons for vaccine hesitancy among the five occupations with the highest prevalence of hesitancy are reported in **Table 4**. Compared to all employed hesitant participants, a higher percentage of respondents with jobs in construction/extraction, installation/maintenance/repair, farming/fishing/forestry, protective services, or transportation/material moving reported distrust of the government and not needing the vaccine. With the exception of farming/forestry/fishing, these occupations were also more likely to not trust the vaccine. In contrast, a smaller percentage of those in construction/extraction, and farming/fishing/forestry, reported worry about side effects, an allergic reaction and waiting to see if the vaccine was safe (**Table 4**).

Reasons for hesitancy among 5 additional occupations selected due to high-density indoor workspace or significant client contact (military, production, food preparation/serving, personal care/service, community and social service) are provided in **eTable4**. Compared to all employed hesitant participants, a higher percentage of respondents in the military reported distrust in the COVID-19 vaccine, disbelief of need and waiting to see if safe; a higher percentage of those in production reported distrust of the government; a higher percentage of those in community and social service or personal care/service reported waiting to see if safe, safety concern because of health conditions and currently/planning to be pregnant or breastfeeding; in addition, among those in personal care/service, concern regarding side effects or an allergic reaction and against religion were more common; finally, a higher percentage of those is food

preparation/serving reported concerns regarding side effects or an allergic reaction, waiting to see if safe, other people need more than me, and currently/planning to be pregnant or breastfeeding.

4. Discussion

In this massive national survey of adults 18-64 years, COVID-19 vaccine hesitancy decreased by just over one-third from January to May, 2021. While this is a promising finding, 19% of the workforce, and 22% of adults working outside the home in May reported vaccine hesitancy. Furthermore, there was a large disparity in vaccine hesitancy by occupation, with a five-fold difference between the lowest and highest values. While adjustment for demographics reduced the differences in hesitancy between occupation, one-third of occupation categories still had a 2-3.3 fold higher hesitancy that the lowest hesitancy occupations with adjustment. With the emergence of more infectious COVID variants[20], addressing COVID-19 vaccine hesitancy to improve vaccine uptake is a priority for pandemic control, particularly among the workforce.

Occupation categories with the highest hesitancy (construction/extraction, installation/maintenance/repair, farming/fishing/forestry, protective service, and transportation/material moving), include some that have suffered workplace outbreaks, such as agriculture and protective service[8,21]. The majority of hesitant participants in these occupations had strong hesitancy (i.e., responded “definitely not”) and reported not trusting the government and/or the COVID-19 vaccine, indicating that their hesitancy may be based in strong beliefs about the government or the vaccine development process. Further, they were more likely than all employed hesitant participants to believe they do not need the vaccine. In some of these professions, individuals may work primarily outside or in uncrowded conditions

and feel less at risk of contracting COVID-19. Thus, their reasons for hesitancy indicate a need for public health campaigns to increase trust in the COVID-19 vaccine and the government, and to increase awareness of the benefits of a COVID-19 vaccine to employees and their community in order to address the belief that some individuals do not need the vaccine.

Given the variation in hesitancy by occupational groups, public health and medical workers could seek to understand and address reasons for hesitancy in specific workplace communities by building partnerships in occupations with high vaccine hesitancy. Workplace vaccination clinics have the potential to address several potential barriers to COVID-19 vaccination, e.g., difficulty scheduling, transportation, travel and time requirements, including unpaid time off of work, and of going to an unfamiliar location[22–24]. In addition to clinics, employers can promote vaccine access by ensuring paid time off and offering transportation to workers to receive vaccines offsite. Workplace efforts can address poor understanding of the risks and benefits, and lack of vaccination being the norm, by providing population-specific educational messaging and positive peer pressure[22–24]. The Centers for Disease Control and Prevention (CDC) provides COVID-19 vaccination audience-specific toolkits to promote vaccine acceptance, including an essential workers toolkit[25], and guidance to employers on hosting workplace vaccination clinics[26]. They advise including management, human resources, employees and labor representatives, as appropriate, in the planning process, and using multiple strategies to promote and encourage participation in the vaccination clinics, e.g., encouraging managers and leaders to get vaccinated first. Just as celebrities have promoted vaccination to the public and Black health care workers have had success engaging Black communities[27], workplace-focused

campaigns could feature prominent and ordinary figures from specific workplaces or occupations discussing why they got vaccinated[28].

Among healthcare workers, several professions with high patient contact (e.g., nursing assistants/psychiatric aides) reported hesitancy >15%. This is concerning as patients are often at higher risk of hospitalization or death from COVID-19 than the general population, based on their age or health status. Published guidance on promoting vaccinations among healthcare workers[29,30] may serve as a starting point for COVID-19 specific efforts.

Hesitancy among educators was generally low. However, 15% of preschool and kindergarten teachers and 10% of elementary school teachers, whom teach children not yet eligible for a COVID-19 vaccine were hesitant. While some universities and private schools are requiring students, staff and faculty to be vaccinated before the start of the 2021 fall semester[31,32], most private and public preschool and elementary schools have no vaccine mandates[33]. Many also lack masking mandates[34], making vaccination even more important.

A striking finding was that participants working outside the home reported COVID-19 vaccine hesitancy at more than twice the rate of those working from home. This may reflect the observed difference in hesitancy by occupation, as working from home was more common in some occupations than others. This finding may also reflect that those who are more worried about COVID-19, who as a group have less COVID-19 vaccine hesitancy[35], are choosing to work from home when possible.

Study limitations and strengths. Cross-sectional samples were used to evaluate time trends, and the sample representativeness may have been affected by the recruitment method and low

response rate. Specifically, this study used a novel sampling method with a soft ask. Responses were weighted to match the age, gender, and state profile of the US population[7], but representativeness within each occupational category is not guaranteed. Additionally, studies from the previous decade found differences in personality traits between Facebook users and non-users[36,37]. While we do not expect those exact findings to hold a decade later in the much larger and more diverse Facebook user population[38], the Facebook user and general US populations are expected to differ, and we could not control for unmeasured differences between them or the impact of receiving vaccine-related content through Facebook itself. Compared to the American Community Survey 2015-2019 5-year 2 Data Release[39], demographics of the weighted sample are similar to the US population, but white race and higher education are slightly over-represented, and vaccine uptake is over-represented[3]. Thus, overall hesitancy prevalence estimates were likely underestimated. A study strength is that vaccinated individuals were included in the vaccine accepting (i.e., not hesitant) group, as access to vaccination varied by occupational group over the time studied. Thus, assessment of time trends or comparisons between occupation categories should be valid.

Additional study strengths include the timing of our study (i.e., during the first five months of the COVID-19 vaccine rollout) and our large geographically and occupationally diverse sample, which allowed for comparisons by month and occupation. This large-scale national sample with detailed data on occupational categories and respondent characteristics is, to the author's knowledge, the best US data available on COVID-19 hesitancy by employment and occupation.

5. Conclusions

Vaccine hesitancy among US adults 18-64 years decreased in the first five months of the US COVID-19 vaccine rollout. However, with approximately one in five members of the US workforce hesitant in May, 2021, and some occupational categories reporting hesitancy at twice this rate, vaccine hesitancy remains a threat to COVID-19 pandemic control. This report identified occupations with high rates of COVID-19 vaccine hesitancy and awthe workforce and in specific occupations to help public health and health care workers target interventions and address specific concerns to increase vaccination rates, potentially via workplace-focused campaigns and onsite vaccination clinics. Messaging about safety, addressing trust, and clarifying the value of vaccinations to prevent COVID-19 is needed.

Acknowledgements: The authors would like to thank the Delphi Group at Carnegie Mellon University for input and support on the survey instrument. Wichada La Motte-Kerr, MPH, of Delphi contributed to the development and deployment of the survey and received compensation for her contributions to the study. We thank Sarah LaRocca, PhD and Katherine Morris, PhD of Facebook for contributions to the survey instrument design.

Conflict of Interest: Drs. King, Mejia and Mr. Rubinstein have no conflict of interest to report. Dr. Reinhart received salary support from an unrestricted gift from Facebook.

Funding/Support: This material is based upon work supported by Facebook (unrestricted gift) and a cooperative agreement from the Centers for Disease Control and Prevention (U01IP001121).

Role of the Funder: Facebook was involved in the design and conduct of the study. The CDC provided funding only. Neither Facebook nor the Centers for Disease Control and Prevention had a role in the collection, management, analysis, and interpretation of the data; preparation, review, or approval of the manuscript; or decision to submit the manuscript for publication. Any opinions, findings and conclusions or recommendations expressed in this material are those of the authors and do not necessarily reflect the views of Facebook or the Centers for Disease Control and Prevention.

References

1. Razai MS, Chaudhry UAR, Doerholt K, Bauld L, Majeed A. Covid-19 vaccination hesitancy. *BMJ*. 2021;373:n1138. doi:10.1136/bmj.n1138

2. Schaffer DeRoo S, Pudalov NJ, Fu LY. Planning for a COVID-19 Vaccination Program. *JAMA*. 2020;323(24):2458. doi:10.1001/jama.2020.8711

3. Daly M, Jones A, Robinson E. Public Trust and Willingness to Vaccinate Against COVID-19 in the US From October 14, 2020, to March 29, 2021. *JAMA*. 2021;325(23):2397. doi:10.1001/jama.2021.8246

4. Khubchandani J, Sharma S, Price JH, Wiblishauser MJ, Sharma M, Webb FJ. COVID-19 Vaccination Hesitancy in the United States: A Rapid National Assessment. *J Community Health*. 2021;46(2):270-277. doi:10.1007/s10900-020-00958-x

5. Malik AA, McFadden SM, Elharake J, Omer SB. Determinants of COVID-19 vaccine acceptance in the US. *EClinicalMedicine*. 2020;26. doi:10.1016/j.eclinm.2020.100495

6. Szilagyi PG, Thomas K, Shah MD, et al. National Trends in the US Public's Likelihood of Getting a COVID-19 Vaccine—April 1 to December 8, 2020. *JAMA*. 2021;325(4):396. doi:10.1001/jama.2020.26419

7. Rosenthal N, Cao Z, Gundrum J, Sianis J, Safo S. Risk Factors Associated With In-Hospital Mortality in a US National Sample of Patients With COVID-19. *JAMA Netw Open*. 2020;3(12):e2029058. doi:10.1001/jamanetworkopen.2020.29058

8. Althouse BM, Wenger EA, Miller JC, et al. Superspreading events in the transmission dynamics of SARS-CoV-2: Opportunities for interventions and control. *PLOS Biology*. 2020;18(11):e3000897. doi:10.1371/journal.pbio.3000897

9. Gold JAW. Clusters of SARS-CoV-2 Infection Among Elementary School Educators and Students in One School District — Georgia, December 2020–January 2021. *MMWR Morb Mortal Wkly Rep*. 2021;70. doi:10.15585/mmwr.mm7008e4

10. NW 1615 L. St, Washington S 800, Inquiries D 20036 U-419-4300 | M-857-8562 | F-419-4372 | M. Growing Share of Americans Say They Plan To Get a COVID-19 Vaccine – or Already Have. Pew Research Center Science & Society. Published March 5, 2021. Accessed August 2, 2021. https://www.pewresearch.org/science/2021/03/05/growing-share-of-americans-say-they-plan-to-get-a-covid-19-vaccine-or-already-have/

11. Salomon JA, Reinhart A, Bilinski A, et al. The U.S. COVID-19 Trends and Impact Survey, 2020-2021: Continuous real-time measurement of COVID-19 symptoms, risks, protective behaviors, testing and vaccination. *medRxiv*. Published online July 26, 2021:2021.07.24.21261076. doi:10.1101/2021.07.24.21261076

12. Barkay N, Cobb C, Eilat R, et al. Weights and Methodology Brief for the COVID-19 Symptom Survey by University of Maryland and Carnegie Mellon University, in Partnership with Facebook. *arXiv:200914675 [cs]*. Published online October 6, 2020. Accessed May 26, 2021. http://arxiv.org/abs/2009.14675

13. Standard Occupational Classification (SOC) System. Accessed July 29, 2021. https://www.bls.gov/soc/

14. US Census Bureau. Race/Ethnicity and the 2020 Census. Census 20/20. Accessed August 2, 2021. https://www.census2020now.org/faces-blog/same-sex-households-2020-census-r3976

15. US Census Bureau. Educational Attainment. The United States Census Bureau. Accessed August 12, 2021. https://www.census.gov/topics/education/educational-attainment/about.html

16. American Community Survey. Census - Table Results. Accessed August 2, 2021. https://data.census.gov/cedsci/table?d=ACS%201-Year%20Estimates%20Data%20Profiles&tid=ACSDP1Y2019.DP05

17. Centers for Disease Control and Prevention. Data Access - Urban Rural Classification Scheme for Counties. Published December 2, 2019. Accessed June 25, 2021. https://www.cdc.gov/nchs/data_access/urban_rural.htm

18. Baack BN. COVID-19 Vaccination Coverage and Intent Among Adults Aged 18–39 Years — United States, March–May 2021. *MMWR Morb Mortal Wkly Rep*. 2021;70. doi:10.15585/mmwr.mm7025e2

19. Barkay N, Cobb C, Eilat R, et al. Weights and Methodology Brief for the COVID-19 Symptom Survey by University of Maryland and Carnegie Mellon University, in Partnership with Facebook. *arXiv:200914675 [cs]*. Published online October 6, 2020. Accessed May 26, 2021. http://arxiv.org/abs/2009.14675

20. CDC. Coronavirus Disease 2019 (COVID-19). Centers for Disease Control and Prevention. Published February 11, 2020. Accessed August 10, 2021. https://www.cdc.gov/coronavirus/2019-ncov/variants/delta-variant.html

21. Waltenburg MA, Rose CE, Victoroff T, et al. Coronavirus Disease among Workers in Food Processing, Food Manufacturing, and Agriculture Workplaces - Volume 27, Number 1— January 2021 - Emerging Infectious Diseases journal - CDC. doi:10.3201/eid2701.203821

22. Graves MA, Harris JR, Hannon PA, Hammerback K, Ahmed F, Zhou C. Workplace-based influenza vaccination promotion practices among large employers in the United States. *J Occup Environ Med*. 2014;56(4):397-402. doi:10.1097/JOM.0000000000000115

23. Luthy KE, Bainum JL, Beckstrand RL, Macintosh JLB, Eden LM, Saunders B. Promoting Adult Pertussis Vaccination in the Workplace. *Workplace Health Saf*. 2016;64(6):269-278. doi:10.1177/2165079916628883

24. CDC. Interventions to Promote Seasonal Influenza Vaccinations among Non-Healthcare Workers Interventions with On-site, Reduced Cost, Actively Promoted Vaccinations Task Force Finding and Rationale Statement. *Centers for Disease Control*.:2.

25. CDC, CDC. COVID-19 Vaccine Communication Toolkit for Essential Workers. Centers for Disease Control and Prevention. Published July 29, 2021. Accessed August 10, 2021. https://www.cdc.gov/coronavirus/2019-ncov/vaccines/toolkits/essential-workers.html

26. Promoting Vaccination in the Workplace | CDC. Published May 6, 2021. Accessed August 10, 2021. https://www.cdc.gov/flu/business/promoting-vaccines-workplace.htm

27. Lopez-Villafana A. Black nurses bring vaccine to community centers, churches to target under-served people. San Diego Union-Tribune. Published March 17, 2021. Accessed June 25, 2021. https://www.sandiegouniontribune.com/communities/san-diego/story/2021-03-17/san-diegos-black-nurses-focus-on-vaccinating-black-residents-in-southeastern-san-diego

28. Burden S, Henshall C, Oshikanlu R. Harnessing the nursing contribution to COVID-19 mass vaccination programmes: Addressing hesitancy and promoting confidence. *Journal of Advanced Nursing*. 2021;77(8):e16-e20. doi:10.1111/jan.14854

29. Yue X, Black C, Ball S, et al. Workplace Interventions and Vaccination-Related Attitudes Associated With Influenza Vaccination Coverage Among Healthcare Personnel Working in Long-Term Care Facilities, 2015–2016 Influenza Season. *J Am Med Dir Assoc*. 2019;20(6):718-724. doi:10.1016/j.jamda.2018.11.029

30. CDC. Worksite Health: Seasonal Influenza Vaccinations Using Interventions with On-Site, Free, Actively Promoted Vaccinations – Healthcare Workers. The Guide to Community Preventive Services (The Community Guide). Published April 17, 2014. Accessed August 10, 2021. https://www.thecommunityguide.org/findings/worksite-health-seasonal-influenza-vaccinations-healthcare-on-site

31. Anderson N, Svrluga S, Stanley-Becker I, Lumpkin L, Aguilar M. Colleges want students to get a coronavirus vaccine. But they're split on requiring the shots. *Washington Post*. https://www.washingtonpost.com/education/2021/06/23/colleges-covid-vaccine-mandates-divide/. Published June 23, 2021. Accessed August 10, 2021.

32. Nietzel MT. In A Divided America, Every One Of Nation's Top 25 Universities Now Requiring Students To Be Vaccinated. Forbes. Accessed August 10, 2021. https://www.forbes.com/sites/michaeltnietzel/2021/07/30/in-a-divided-america-every-one-of-nations-top-25-universities-now-requiring-students-to-be-vaccinated/

33. Howard J. Some states move to block Covid-19 vaccine requirements in public schools - CNN. CNN. Accessed August 10, 2021. https://www.cnn.com/2021/07/13/health/covid-19-vaccine-requirements-schools-analysis-wellness/index.html

34. Chuck E. From lawsuits to sleepless nights, parents rattled by school mask policies. NBC News. Accessed August 10, 2021. https://www.nbcnews.com/news/us-news/many-classrooms-won-t-require-masks-children-year-it-s-n1274657

35. King WC, Rubinstein M, Reinhart A, Mejia RJ. *Time Trends and Factors Related to COVID-19 Vaccine Hesitancy from January-May 2021 among US Adults: Findings from a Large-Scale National Survey*.; 2021:2021.07.20.21260795. doi:10.1101/2021.07.20.21260795

36. Ljepava N, Orr R, Locke S, Ross C. Personality and social characteristics of Facebook non-users and frequent users. *Computers in Human Behavior*. 2013;29:1602-1607. doi:10.1016/j.chb.2013.01.026

37. Ryan T, Xenos S. Who uses Facebook? An investigation into the relationship between the Big Five, shyness, narcissism, loneliness, and Facebook usage. *Computers in Human Behavior*. 2011;27(5):1658-1664. doi:10.1016/j.chb.2011.02.004

38. Auxier B, Anderson M. Social Media Use in 2021. Pew Research Center: Internet, Science & Tech. Published April 7, 2021. Accessed August 12, 2021. https://www.pewresearch.org/internet/2021/04/07/social-media-use-in-2021/

39. US Census Bureau. American Community Survey 5-Year Data (2009-2019). The United States Census Bureau. Accessed June 27, 2021. https://www.census.gov/data/developers/data-sets/acs-5year.html

Figure Legend:

Figure 1. Prevalence of COVID-19 vaccine hesitancy among 18-64 year-old US adults (N=3,179,174) by employment status (A) and select occupational categories with substantial (B) and little change (C), by month, Jan-May 2021.

There was a decrease in COVID-19 vaccine hesitancy prevalence between January and May, 2021, among all employment status categories (panel A). There was a smaller change among those who worked outside the home (-7.8%; a 26.6 percent decrease) compared to those who did not work for pay (-13.3%; a 44.9 percent decrease). There was considerable variability in change in prevalence of COVID-19 vaccine hesitancy by occupation category (panels B and C). While most occupations with substantial change in hesitancy had starting points that were relatively high (e.g., production), there were exceptions (e.g., educators) (panel B). Occupations with only small changes in hesitancy from January to May include both those with relatively high starting points (e.g., construction/extraction) and low starting points (e.g., healthcare practitioners/technicians) (panel C).

Table 1. Prevalence of working outside the home, history of COVID-19 vaccination, and COVID-19 vaccine hesitancy,[a] for employed 18-64 year-old US adults, by occupation category[b], in May, 2021. Rate ratios for vaccine hesitancy compared to Educators as the reference are also reported.

	N	Work outside home	Vaccinated	Strongly hesitant	Hesitant		
		% (95% CI)	% (95% CI)	% (95% CI)	% (95% CI)	RR (95% CI)	aRR (95% CI)
Employed	338226	75.6 (75.5, 75.8)	75.2 (75.0, 75.4)	13.0 (12.9, 13.2)	19.0 (18.8, 19.1)	1.11 (1.09, 1.13)	1.13 (1.11, 1.15)
Occupation							
Computer and mathematical	13047	24.7 (23.8, 25.5)	89.0 (88.3, 89.7)	4.4 (3.9, 4.8)	7.3 (6.7, 7.8)	0.81 (0.74, 0.88)	0.90 (0.82, 0.98)
Life, physical, or social science	3152	66.9 (64.9, 68.9)	89.1 (87.6, 90.6)	5.3 (4.3, 6.4)	8.3 (7.0, 9.5)	0.92 (0.78, 1.07)	0.85 (0.72, 0.99)
Education, training, or library	32485	78.7 (78.2, 79.3)	88.7 (88.2, 89.1)	5.7 (5.4, 6.0)	9.0 (8.6, 9.3)	Reference	Reference
Arts, design, entertainment, sports, and media	10887	53.8 (52.6, 55.0)	86.3 (85.5, 87.1)	5.6 (5.1, 6.1)	9.0 (8.4, 9.7)	1.01 (0.92, 1.10)	0.95 (0.87, 1.03)
Legal	4464	58.9 (57.2, 60.6)	87.9 (86.5, 89.2)	7.2 (6.1, 8.3)	9.9 (8.6, 11.1)	1.10 (0.95, 1.25)	1.07 (0.92, 1.21)
Business and finance operations	10393	38.5 (37.3, 39.6)	83.3 (82.3, 84.2)	8.0 (7.3, 8.7)	12.4 (11.5, 13.2)	1.38 (1.27, 1.49)	1.42 (1.31, 1.52)
Office and administrative support	44859	63.3 (62.8, 63.8)	83.3 (82.9, 83.8)	7.9 (7.6, 8.2)	12.6 (12.2, 13.0)	1.41 (1.33, 1.48)	1.32 (1.25, 1.39)
Community and social service[c]	14376	80.2 (79.5, 81.0)	83.1 (82.2, 83.9)	8.4 (7.8, 9.1)	13.4 (12.7, 14.2)	1.50 (1.39, 1.61)	1.42 (1.32, 1.52)
Management	13319	56.6 (55.6, 57.5)	82.8 (82.0, 83.6)	10.0 (9.3, 10.7)	14.3 (13.5, 15.1)	1.60 (1.49, 1.71)	1.62 (1.52, 1.73)
Healthcare support	18106	78.7 (78.0, 79.4)	81.5 (80.8, 82.3)	9.4 (8.8, 9.9)	14.4 (13.7, 15.0)	1.61 (1.50, 1.71)	1.31 (1.23, 1.40)
Healthcare practitioners and technicians	27080	93.9 (93.5, 94.2)	83.3 (82.8, 83.9)	10.5 (10.0, 10.9)	14.5 (14.0, 15.0)	1.62 (1.53, 1.71)	1.42 (1.34, 1.50)
Architecture and engineering	4559	67.0 (65.4, 68.7)	79.9 (78.3, 81.5)	11.7 (10.3, 13.0)	16.5 (15.0, 18.1)	1.85 (1.66, 2.04)	1.84 (1.66, 2.01)

Food preparation and serving related	19334	96.2 (95.9, 96.5)	70.3 (69.4, 71.1)	11.4 (10.8, 12.0)	19.0 (18.3, 19.8)	2.13 (2.00, 2.25)	1.49 (1.41, 1.58)
Personal care and service (not healthcare)	6899	82.5 (81.5, 83.6)	71.9 (70.6, 73.3)	12.2 (11.3, 13.2)	19.7 (18.5, 20.8)	2.20 (2.04, 2.36)	1.71 (1.59, 1.83)
Sales and related	27095	79.3 (78.7, 79.9)	70.9 (70.2, 71.6)	14.5 (14.0, 15.1)	21.8 (21.1, 22.4)	2.43 (2.31, 2.56)	1.94 (1.83, 2.04)
Building and grounds cleaning/maintenance	6706	94.2 (93.5, 94.9)	64.7 (63.2, 66.2)	15.0 (13.9, 16.2)	22.9 (21.6, 24.2)	2.56 (2.38, 2.74)	1.95 (1.81, 2.09)
Production[d]	8409	95.5 (95.0, 96.0)	66.9 (65.7, 68.1)	17.9 (16.8, 18.9)	25.9 (24.8, 27.1)	2.90 (2.71, 3.08)	2.01 (1.88, 2.13)
Military	1517	91.6 (90.1, 93.1)	66.2 (62.8, 69.6)	22.3 (19.2, 25.4)	28.2 (25.0, 31.4)	3.15 (2.76, 3.53)	2.15 (1.89, 2.41)
Transportation and material moving	12309	95.1 (94.7, 95.6)	62.1 (61.1, 63.2)	21.5 (20.6, 22.4)	29.6 (28.6, 30.6)	3.31 (3.13, 3.49)	2.43 (2.29, 2.57)
Protective service	3916	95.4 (94.6, 96.3)	62.7 (60.8, 64.5)	25.7 (24.0, 27.4)	32.9 (31.1, 34.6)	3.67 (3.41, 3.93)	2.74 (2.55, 2.93)
Farming, fishing, and forestry	2168	89.7 (88.4, 91.1)	53.0 (50.4, 55.7)	30.7 (28.2, 33.2)	39.1 (36.5, 41.8)	4.37 (4.02, 4.72)	2.66 (2.46, 2.87)
Installation, maintenance, repair	8513	95.2 (94.6, 95.7)	52.1 (50.8, 53.4)	28.6 (27.4, 29.8)	39.3 (38.0, 40.6)	4.39 (4.15, 4.63)	2.97 (2.81, 3.14)
Construction and extraction[e]	6093	96.0 (95.4, 96.6)	46.6 (45.1, 48.1)	34.8 (33.2, 36.3)	45.2 (43.7, 46.8)	5.05 (4.77, 5.33)	3.29 (3.10, 3.47)
Any other occupation group	31538	78.6 (78.1, 79.1)	65.1 (64.4, 65.8)	18.8 (18.2, 19.4)	26.4 (25.8, 27.0)	2.95 (2.80, 3.10)	2.17 (2.06, 2.27)
Employed, occupation not reported	5771	0.0 (0.0, 0.0)	67.2 (65.7, 68.8)	14.3 (13.2, 15.4)	21.0 (19.7, 22.2)	2.34 (2.17, 2.51)	1.69 (1.54, 1.84)

[a]Those who reported they would “definitely not” or “probably not” get the vaccine if offered one today were considered vaccine hesitant. Those who reported they would “definitely not” were considered strongly hesitant.
[b]Occupation categories were adapted from the Bureau of Labor Statistics Standard Occupational Classification.
[c]Including counselor, school counselor, mental health worker, social worker, or religious worker.
[d]Including food processing, meat packing, laundry, and dry cleaning workers.
[e]Including oil, gas, mining, or quarrying.

Table 2. Prevalence of working outside the home, history of COVID-19 vaccination, and COVID-19 vaccine hesitancy,[a] for 18-64 year-old US adults, by profession among health care workers and educators, in May, 2021. Rate ratios for vaccine hesitancy compared to pharmacists and post-secondary teachers, respectively, as the reference are also reported.

	N	Work outside home	Vaccinated	Strongly hesitant	Hesitant		
		% (95% CI)	% (95% CI)	% (95% CI)	% (95% CI)	RR (95% CI)	aRR (95% CI)
Healthcare practitioners and support							
Pharmacist	895	92.2 (90.5, 94.0)	91.9 (89.8, 94.0)	4.3 (2.7, 6.0)	6.9 (4.9, 8.9)	Reference	Reference
Registered nurse/nurse practioner	9701	93.2 (92.6, 93.7)	86.7 (85.9, 87.5)	8.0 (7.4, 8.7)	11.6 (10.8, 12.3)	1.68 (1.19, 2.18)	2.06 (1.45, 2.67)
Therapist[b]	2438	94.5 (93.5, 95.5)	86.6 (85.0, 88.3)	8.2 (6.9, 9.5)	12.1 (10.5, 13.7)	1.76 (1.20, 2.31)	2.08 (1.42, 2.74)
Veterinarian	647	97.6 (96.4, 98.7)	83.2 (79.6, 86.9)	9.2 (6.4, 12.1)	12.8 (9.6, 16.0)	1.86 (1.15, 2.57)	1.79 (1.11, 2.47)
Physician or surgeon	1847	94.1 (92.9, 95.4)	85.5 (83.5, 87.6)	12.6 (10.7, 14.6)	13.9 (11.9, 15.9)	2.02 (1.37, 2.67)	2.28 (1.55, 3.00)
Health technologist or technician	4693	94.8 (94.1, 95.5)	82.9 (81.6, 84.2)	9.4 (8.4, 10.4)	14.1 (12.9, 15.3)	2.05 (1.44, 2.67)	1.87 (1.30, 2.43)
Physician assistant	656	94.6 (92.5, 96.6)	81.8 (78.2, 85.5)	12.6 (9.4, 15.8)	15.8 (12.3, 19.4)	2.30 (1.47, 3.14)	2.48 (1.60, 3.37)
Dentist	480	94.8 (92.4, 97.1)	80.9 (76.6, 85.1)	13.7 (9.8, 17.5)	17.0 (12.9, 21.1)	2.47 (1.54, 3.39)	2.51 (1.61, 3.41)
Medical assistant	1067	92.3 (90.3, 94.3)	78.6 (75.4, 81.8)	11.6 (9.0, 14.3)	17.4 (14.5, 20.4)	2.53 (1.69, 3.38)	2.22 (1.49, 2.95)
Home health or personal care aide	3349	83.7 (82.2, 85.1)	75.5 (73.6, 77.4)	11.6 (10.1, 13.2)	18.0 (16.2, 19.7)	2.61 (1.82, 3.40)	2.21 (1.53, 2.88)
Licensed practical or licensed vocational nurse	2180	94.7 (93.6, 95.7)	77.4 (75.3, 79.6)	13.3 (11.6, 15.0)	18.9 (16.9, 20.8)	2.74 (1.90, 3.58)	2.38 (1.65, 3.11)
Nursing assistant or psychiatric aide	1482	95.7 (94.5, 96.9)	74.4 (71.7, 77.1)	12.0 (10.1, 13.9)	19.5 (17.2, 21.9)	2.84 (1.95, 3.72)	2.19 (1.50, 2.87)
Emergency medical technicians/paramedics	1073	97.0 (95.8, 98.1)	72.2 (68.7, 75.7)	20.1 (16.9, 23.3)	25.3 (21.8, 28.7)	3.67 (2.50, 4.84)	2.69 (1.83, 3.54)
Other healthcare support	11568	73.9 (73.0, 74.8)	84.6 (83.8, 85.4)	8.2 (7.6, 8.9)	12.4 (11.6, 13.2)	1.80 (1.27, 2.33)	1.79 (1.26, 2.32)
Other healthcare practitioner	1654	92.9 (91.5, 94.3)	78.6 (76.2, 81.1)	14.9 (12.7, 17.2)	20.0 (17.6, 22.5)	2.91 (2.00, 3.82)	3.17 (2.19, 4.16)
Educators							
Postsecondary teacher	4826	54.2 (52.5, 55.9)	94.9 (94.2, 95.7)	2.5 (1.9, 3.0)	3.6 (2.9, 4.2)	Reference	Reference

Secondary school teacher	4837	91.9 (91.1, 92.8)	90.3 (89.2, 91.3)	5.8 (5.0, 6.6)	8.6 (7.6, 9.5)	2.40 (1.89, 2.91)	2.82 (2.22, 3.43)
Elementary or middle school teacher	6712	90.2 (89.4, 91.1)	88.9 (88.0, 89.8)	6.3 (5.6, 7.0)	9.6 (8.7, 10.5)	2.70 (2.16, 3.23)	3.32 (2.65, 4.00)
Preschool or kindergarten teacher	3112	92.6 (91.5, 93.7)	81.7 (80.0, 83.3)	9.0 (7.8, 10.3)	14.8 (13.2, 16.3)	4.15 (3.29, 5.01)	3.94 (3.12, 4.77)
Other educator[c]	12002	73.9 (72.8, 75.0)	87.7 (87.0, 88.5)	5.5 (5.0, 6.0)	9.0 (8.4, 9.6)	2.53 (2.04, 3.01)	2.59 (2.08, 3.09)

[a]Those who reported they would “definitely not” or “probably not” get the vaccine if offered one today were considered vaccine hesitant. Those who reported they would “definitely not” were considered strongly hesitant.

[b]Including occupational, physical, respiratory, speech

[c]Including teaching assistant, librarian, curator, or other

Table 3. Prevalence of reasons for vaccine hesitancy among hesitant[a] employed 18-64 year-old US adults overall, and for health care practitioners, healthcare support, and educators.

	Total employed N=55375	HC Practitioners/ Technicians N=3602	HC Support N=2447	Educators N=2580
	% (95% CI)			
Side effects	51.7 (51.1, 52.2)	52.5 (50.5, 54.4)	54.6 (52.1, 57.1)	56.3 (54.0, 58.6)
Don't trust COVID-19 vaccine	51.3 (50.8, 51.8)	48.0 (46.0, 50.0)	48.9 (46.5, 51.4)	44.9 (42.7, 47.2)
Do not need	45.1 (44.6, 45.7)	40.3 (38.3, 42.3)	36.4 (34.0, 38.8)	41.7 (39.4, 44.0)
Don't trust government	44.6 (44.1, 45.2)	35.8 (33.8, 37.7)	38.3 (35.8, 40.7)	34.5 (32.3, 36.8)
Wait to see if safe then maybe later	35.2 (34.7, 35.8)	39.2 (37.2, 41.1)	42.4 (39.9, 44.9)	43.8 (41.5, 46.1)
Don't know if it will work	24.2 (23.8, 24.7)	22.2 (20.5, 23.9)	24.3 (22.2, 26.4)	24.3 (22.3, 26.3)
Allergic reaction	22.6 (22.1, 23.0)	22.0 (20.5, 23.6)	28.2 (25.9, 30.4)	24.9 (22.9, 26.9)
Don't like vaccines	15.0 (14.6, 15.4)	10.8 (9.6, 12.1)	12.9 (10.8, 15.0)	13.1 (11.4, 14.8)
Other people need more	14.2 (13.8, 14.6)	11.9 (10.6, 13.2)	12.7 (11.2, 14.3)	14.2 (12.5, 15.8)
Doctor not recommended	9.4 (9.0, 9.7)	9.3 (8.1, 10.4)	7.7 (6.5, 8.9)	10.8 (9.4, 12.2)
Safety concern because of health condition	9.0 (8.7, 9.3)	11.9 (10.7, 13.2)	13.3 (11.8, 14.9)	14.8 (13.1, 16.5)
Against religion	8.6 (8.3, 8.9)	8.7 (7.6, 9.8)	8.3 (6.5, 10.1)	8.6 (7.1, 10.0)
Currently/planning to be pregnant/breastfeeding	6.9 (6.6, 7.1)	14.3 (12.9, 15.7)	12.0 (10.3, 13.6)	13.9 (12.2, 15.5)
Cost	3.3 (3.1, 3.5)	2.1 (1.5, 2.7)	2.4 (1.7, 3.1)	1.9 (1.3, 2.5)
Other	17.1 (16.7, 17.5)	15.9 (14.5, 17.4)	12.9 (11.3, 14.5)	13.4 (11.8, 15.0)

HC=healthcare

[a]Those who reported they would “definitely not” or “probably not” get the vaccine if offered one today were considered vaccine hesitant.

Table 4. Prevalence of reasons for COVID-19 vaccine hesitancy among hesitant[a] 18-64 year-old US adults employed in occupation categories with the highest hesitancy prevalence.

	Construction and extraction[a] N=2470	**Installation, maintenance, repair N=3030**	**Farming, fishing, and forestry N=770**	**Protective service N=1154**	**Transportation and material moving[b] N=3421**
Side effects	43.2 (40.8, 45.7)	50.4 (48.2, 52.6)	44.1 (39.7, 48.5)	52.2 (48.8, 55.6)	49.6 (47.6, 51.6)
Don't trust COVID-19 vaccine	56.6 (54.2, 59.0)	55.4 (53.2, 57.6)	52.9 (48.5, 57.2)	57.9 (54.6, 61.2)	56.2 (54.2, 58.2)
Do not need	53.6 (51.1, 56.1)	56.1 (53.9, 58.3)	53.0 (48.6, 57.4)	53.1 (49.7, 56.4)	49.3 (47.3, 51.3)
Don't trust government	54.8 (52.3, 57.3)	53.9 (51.7, 56.2)	52.3 (48.0, 56.7)	50.7 (47.4, 54.1)	51.7 (49.7, 53.8)
Wait to see if safe then maybe later	24.0 (21.9, 26.1)	29.3 (27.3, 31.4)	23.0 (19.0, 26.9)	32.8 (29.6, 36.1)	31.0 (29.1, 32.9)
Don't know if it will work	24.7 (22.5, 26.9)	24.8 (22.9, 26.6)	21.4 (17.9, 25.0)	29.0 (25.9, 32.1)	25.3 (23.5, 27.1)
Allergic reaction	17.0 (15.2, 18.9)	19.4 (17.7, 21.2)	15.1 (12.3, 18.0)	20.7 (18.1, 23.4)	21.3 (19.8, 22.9)
Don't like vaccines	15.6 (13.9, 17.3)	16.9 (15.3, 18.6)	15.8 (12.5, 19.1)	13.7 (11.5, 16.0)	17.3 (15.7, 18.9)
Other people need more	12.1 (10.4, 13.8)	14.8 (13.2, 16.5)	10.7 (7.9, 13.5)	15.0 (12.5, 17.4)	14.2 (12.6, 15.7)
Doctor not recommended	8.8 (7.4, 10.3)	10.0 (8.7, 11.3)	7.6 (5.6, 9.6)	11.3 (9.1, 13.4)	9.1 (8.0, 10.3)
Safety concern because of health condition	4.4 (3.5, 5.2)	5.5 (4.5, 6.4)	6.1 (4.0, 8.1)	6.4 (4.9, 7.8)	6.6 (5.7, 7.4)
Against religion	8.1 (6.9, 9.4)	8.4 (7.2, 9.6)	10.4 (7.8, 13.0)	8.9 (7.0, 10.7)	10.0 (8.8, 11.2)
Currently/planning to be pregnant/breastfeeding	2.1 (1.4, 2.8)	1.8 (1.2, 2.4)	4.6 (2.9, 6.4)	3.8 (2.5, 5.1)	2.4 (1.8, 3.1)
Cost	3.5 (2.5, 4.4)	3.1 (2.3, 3.8)	2.4 (1.2, 3.6)	3.5 (2.1, 4.8)	4.1 (3.2, 4.9)
Other	19.9 (17.9, 21.9)	18.9 (17.2, 20.5)	19.5 (16.2, 22.7)	18.0 (15.5, 20.6)	17.6 (16.0, 19.2)

[a]Those who reported they would “definitely not” or “probably not” get the vaccine if offered one today were considered vaccine hesitant.
[a]Including oil, gas, mining, or quarrying
[b]Including delivery services

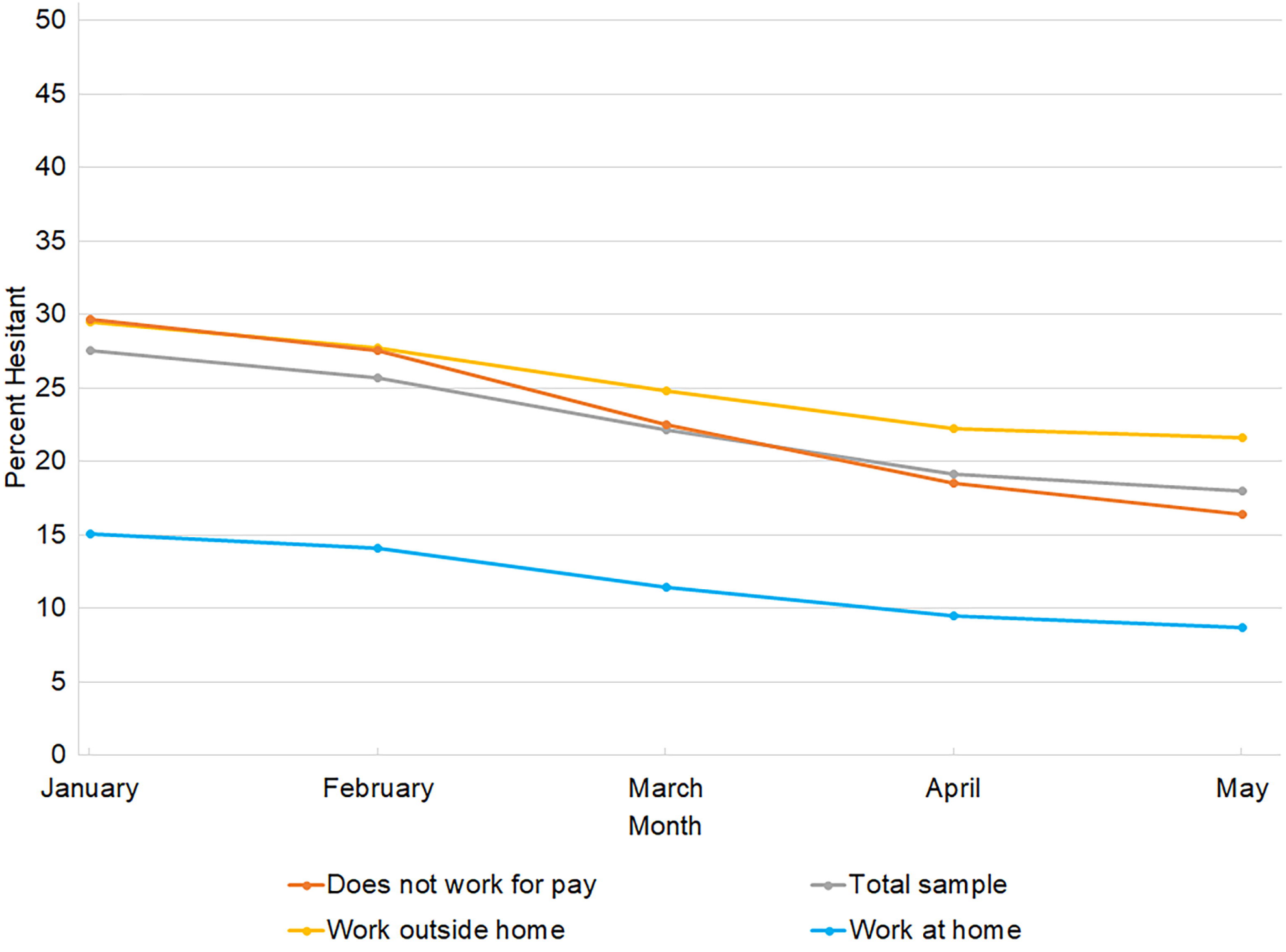
50
45
40
35
30
25
20
15
10
5
0
Percent Hesitant
January
February
March
April
May
Month
Does not work for pay
Total sample
Work outside home
Work at home

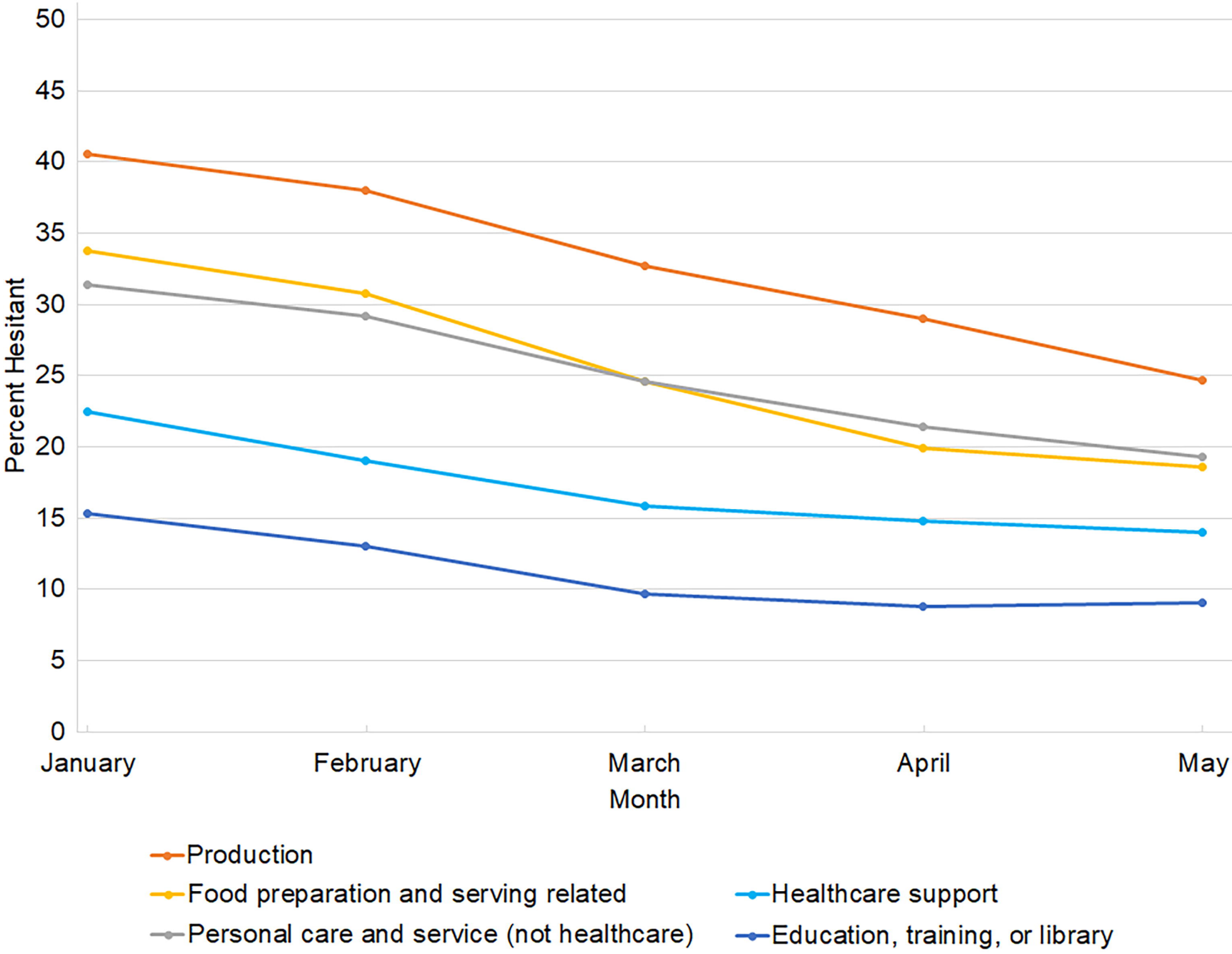
50
45
40
35
30
25
20
15
10
5
0
Percent Hesitant
January
February
March
April
May
Month
Production
Food preparation and serving related
Personal care and service (not healthcare)
Healthcare support
Education, training, or library

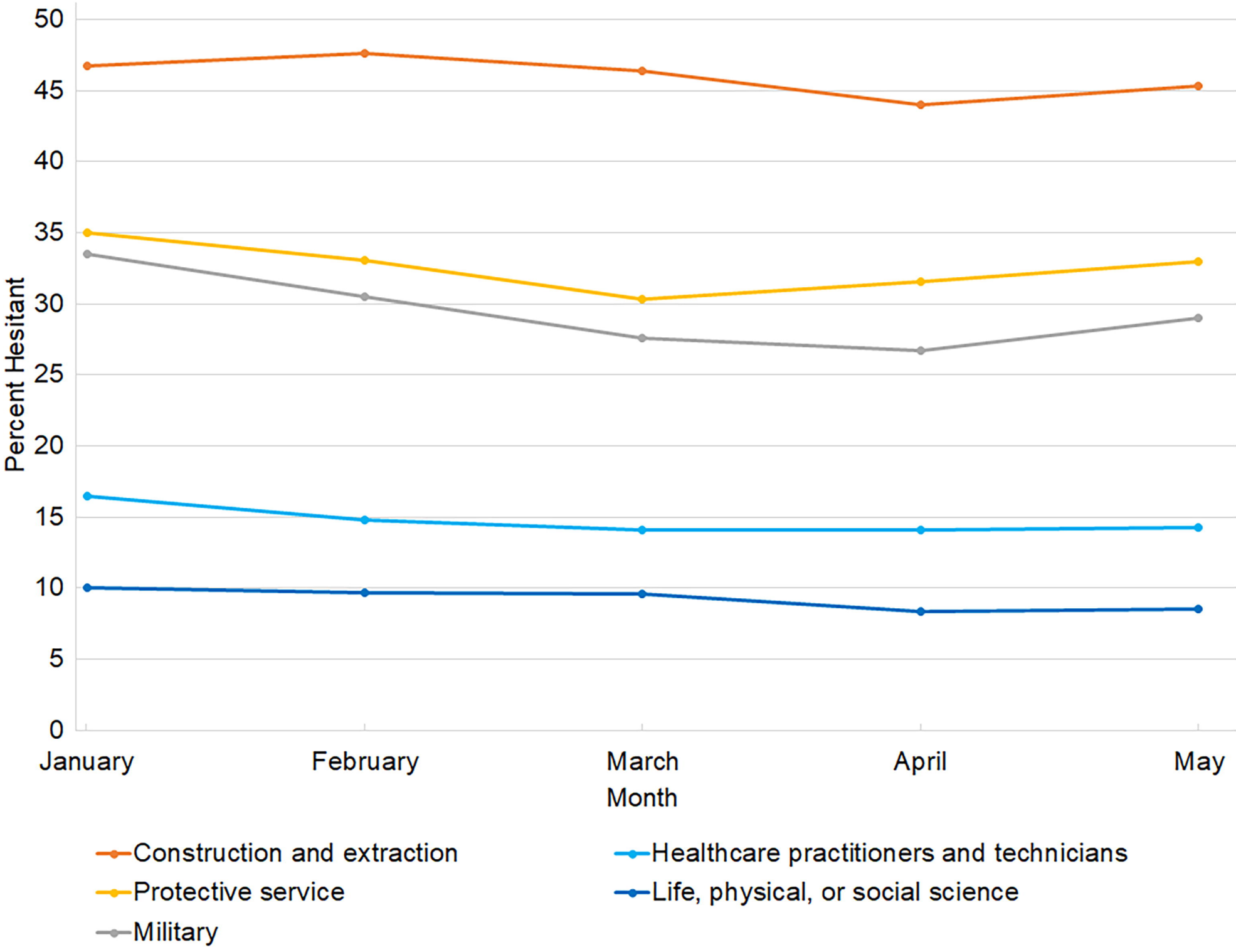
50
45
40
35
30
25
20
15
10
5
0
Percent Hesitant
January
February
March
April
May
Month
Construction and extraction
Healthcare practitioners and technicians
Protective service
Life, physical, or social science
Military