ORIGINAL ARTICLE
Journal Section

Are epidemic growth rates more informative than reproduction numbers?

Kris V Parag[1] | Robin N Thompson[2,3] | Christl A Donnelly[1,4]

[1]MRC Centre for Global Infectious Disease Analysis, Department of Infectious Disease Epidemiology, Imperial College London, UK

[2]Mathematics Institute, University of Warwick, UK

[3]The Zeeman Institute for Systems Biology and Infectious Disease Epidemiology Research, University of Warwick, UK

[4]Department of Statistics, University of Oxford, UK

Correspondence
Kris V Parag, MRC Centre for Global Infectious Disease Analysis, Department of Infectious Disease Epidemiology, Imperial College London, UK
Email: k.parag@imperial.ac.uk

Funding information
UK Medical Research Council (MRC) and Department for International Development (DFID), Grant Number: MR/R015600/1; UK National Institute for Health Research Health Protection Research Unit (NIHR HPRU) in Emerging and Zoonotic Infections in partnership with Public Health England (PHE), Grant Number: HPRU200907.

Summary statistics, often derived from simplified models of epidemic spread, inform public health policy in real time. The instantaneous reproduction number, R_t, is predominant among these statistics, measuring the average ability of an infection to multiply. However, R_t encodes no temporal information and is sensitive to modelling assumptions. Consequently, some have proposed the epidemic growth rate, r_t, i.e., the rate of change of the log-transformed case incidence, as a more temporally meaningful and model-agnostic policy guide. We examine this assertion, identifying if and when estimates of r_t are more informative than those of R_t. We assess their relative strengths both for learning about pathogen transmission mechanisms and for guiding epidemic interventions in real time.

KEYWORDS
reproduction number, growth rate, infectious disease, epidemic modelling, COVID-19, situational awareness

1 | INTRODUCTION

Inferring changes in pathogen transmissibility during epidemics is an important challenge. Increases in transmissibility may forewarn of elevating caseloads and hospitalisations, while decreasing rates of spread may evidence the effectiveness of earlier interventions (Anderson and May, 1991). Practical limitations on the scope and speed of outbreak surveillance mean that population-wide summary statistics, derived from simplified models of epidemics, often inform public health policy in real time. The instantaneous reproduction number at time t, denoted R_t, is predominant among

these statistics. It measures the average number of secondary infections generated per effective primary case at that time. Policy decisions such as the imposition or release of interventions are often based on whether R_t is larger or smaller than 1, which signifies that the epidemic is growing or waning, respectively (Anderson et al., 2020). However, R_t encodes no temporal information. A value of $R_t = 2$, for example, indicates approximate epidemic doubling but not how quickly that doubling occurs. Moreover, because inference of R_t depends on the model used (and hence its assumptions), differing estimates may be obtained from the same data, complicating the interpretation of R_t as a signal for epidemic response (Lloyd, 2009; Parag and Donnelly, 2020).

Consequently, the instantaneous epidemic growth rate, r_t, defined as the rate of change of the log-transformed case incidence, has been proposed as a more informative and understandable measure of transmission dynamics (Pellis et al., 2020). Growth rates may be estimated directly from the gradient of the log-transformed observed incidence curve, have a natural temporal interpretation as the speed of case accumulation and still encode key dynamics e.g., the sign of r_t and $R_t - 1$ signify similar transmission trends. Estimates of r_t can therefore, seemingly, be derived independently of an epidemic model. However, if a model is assumed, r_t and R_t are often bijectively related, meaning that there is a one-to-one correspondence between them. Thus, R_t may provide no more information about transmission patterns than that available already from r_t (Wallinga and Lipsitch, 2007). While these observations may at first recommend r_t as the more useful measure for policymaking, there are implicit complications.

First, when comparing transmission across different spatial scales, epidemic phases or even data types (e.g., hospitalisations or cases), a non-dimensional parameter may be more useful. A value of $R_t = 2$ has the same interpretation of a primary case generating two secondary ones on average, regardless of the region studied or the phase of the epidemic considered, with important implications for interventions (e.g. if $R_t = 2$, then more than half of transmissions must be prevented for the epidemic to start declining). Second, the process of estimating the logarithmic derivative of a noisy incidence curve is not trivial and noise-smoothing choices may actually be equivalent to modelling assumptions. Third, information encoded in R_t may be more easily leveraged to develop other useful outbreak analytics, such as probabilities of epidemic elimination (Parag et al., 2020) or herd immunity thresholds (see Discussion and Hethcote (2000)). Last, biases and delays in reporting and surveillance may have differing impacts on estimates of both quantities, making it unclear which offers the higher fidelity view of transmission (Lloyd, 2009).

In this paper, we investigate and discuss the various complexities and subtleties mediating the practical informativeness of estimates of both R_t and r_t, which we denote $\hat{R}_t$ and $\hat{r}_t$, respectively. We outline how these quantities can be computed from incidence curves using renewal models and smoothing filters. This leads us to our main result: that the smoothing assumptions inherent in obtaining $\hat{r}_t$ from noisy incidence curves can be in some senses equivalent to the epidemiological ones necessary for obtaining $\hat{R}_t$. Consequently, we conclude that the question of whether R_t or r_t is more informative for real-time public health policymaking depends on the relative accuracy of the epidemiological assumptions and on how well the subtleties and uncertainties underlying each summary statistic are communicated. Estimates of R_t and r_t in combination, alongside contextual information about the ongoing epidemic, will provide the most complete picture of pathogen transmission and control.

2 | METHODS

2.1 | Computing reproduction numbers and growth rates

Inferring the time-varying transmissibility of a pathogen from routinely available surveillance data is vital to assess ongoing and upcoming trends in epidemic dynamics. Among the most common data types is the incidence curve, which represents the time-series of of new cases. We use I_t to denote the incidence at time t and let w_j be the

probability that a primary case takes j time units (usually in days) to generate a secondary case. The set of w_j for all j constitutes the generation time distribution of the disease, where we make the common assumption that the generation time distribution is approximated by the serial interval distribution (Wallinga and Teunis, 2004; Cori et al., 2013). The serial interval distribution describes the times between symptom onsets for primary and secondary cases and is often computed from independent line-list data (Thompson et al., 2019). We assume that the set of w_j has been well characterised for the infectious disease of interest.

The renewal model (Fraser, 2007) relates the instantaneous reproduction number at time t, R_t, to the incidence curve and generation time distribution as in Eq. (1) with $\mathbb{E}[I_t]$ indicating the mean of I_t. Typically, an assumed distribution (e.g. Poisson or negative binomial) is used to statistically relate this mean to I_t, and estimates of R_t (i.e. $\hat{R}_t$) are obtained using various Bayesian or maximum likelihood computational approaches.

$$\mathbb{E}[I_t] = \Lambda_t R_t, \qquad \Lambda_t = \sum_{j=1}^{t-1} I_{t-j} w_j \tag{1}$$

The total infectiousness, Λ_t, summarises how past incidence propagates forwards in time by incorporating knowledge of the generation time distribution via a convolution. Many approaches exist for inferring $\hat{R}_t$ from the incidence curve $\{I_1, I_2, \ldots, I_T\}$ with T as the last observed time (see (Anderson et al., 2020) for more details). These estimates, $\hat{R}_t$, are increasingly employed for tracking transmissibility during epidemics and guiding public health responses.

The instantaneous growth rate, r_t, has been used less frequently to assess transmissibility over time but has recently gained attention as an alternative to R_t (Pellis et al., 2020; Dushoff and Park, 2021) and is among the metrics that COVID-19 advisory bodies track. The quantity $\hat{r}_t$ can be derived from $\{I_1, I_2, \ldots, I_T\}$ without additional epidemiological knowledge or assumptions e.g., no estimated generation time distribution is required. Instead, the logarithmic derivative of some smoothed version of the incidence, S_t, can is used, as in the left side of Eq. (2).

$$r_t = \frac{\mathrm{d} \log S_t}{\mathrm{d}t}, \qquad S_t = \sum_{j=(1-m)/2}^{(1+m)/2} I_{t+j} a_j \tag{2}$$

There are various ways of obtaining suitable S_t curves (e.g. using splines or moving average filters (Pellis et al., 2020)). We can unify many of these approaches within the framework of Savitzky-Golay (SG) filters (Savitzky and Golay, 1964). SG filters, with dimension m and coefficients a_j, perform least-squares polynomial smoothing via the convolution in the right side of Eq. (2). We can realise a standard moving average filter by setting each $a_j = 1/m$, for example.

The reproduction numbers and growth rates we consider should not be confused with the basic reproduction number, R_0, and the intrinsic growth rate, r, which can be estimated using numerous methods (e.g., via compartmental or Richards' growth models (Yan and Chowell, 2019)) from various data sources (e.g., prevalence or cumulative case data). While these are related to our R_t and r_t during the earliest phases of an epidemic, R_0 and r cannot track time-varying changes in transmissibility. Instead they provide insight into initial epidemic growth upon invasion (Anderson et al., 2020) and so we do not examine them. Note that all methods we detail in this section assume that the population is well mixed and that contacts are random (White et al., 2020). Next, we clarify how R_t and r_t are related.

2.2 | Connecting reproduction numbers and growth rates

Eq. (1) and Eq. (2) describe simple and general approaches to estimating R_t and r_t from an incidence curve. While a known generation time distribution or serial interval is assumed in Eq. (1) when determining $\hat{R}_t$, Eq. (2) neither makes

mechanistic assumptions nor requires additional data for calculating $\hat{r}_t$. However, if the assumptions in Eq. (1) are made then it is possible to derive a model-dependent $\hat{r}_t$ from $\hat{R}_t$. The generalised method for connecting these two summary statistics is given in the left side of Eq. (3) (Wallinga and Lipsitch, 2007), with $\mathbb{M}_w$ denoting the moment generating function about the generation time distribution (defined by the set of w_j from Eq. (1)).

$$\hat{R}_t \mathbb{M}_w(-\hat{r}_t) = 1, \qquad \hat{r}_t = b(\hat{R}_t^{\frac{1}{a}} - 1) \tag{3}$$

The left side of Eq. (3) states that the relationship between $\hat{r}_t$ and $\hat{R}_t$ depends strongly on the parametric form of the generation time (or in practice, the serial interval) distribution. The set of w_j is most commonly parametrised from the gamma family of distributions with shape and scale parameters a and b. This leads to the analytic expression on the right side of Eq. (3). Although the moment generating approach suggests a general way of connecting $\hat{r}_t$ and $\hat{R}_t$, there is an implicit exponential growth or decay assumption within this formula (Wallinga and Lipsitch, 2007). While Eq. (3) is developed for a general renewal model framework, we can also specialise this method to popular compartmental models. For example, under a linearised compartmental Susceptible-Infectious-Recovered (SIR) model, we obtain $\hat{r}_t = {}^{(\hat{R}_t - 1)}/_{\mathbb{E}[w]}$, with $\mathbb{E}[w]$ as the mean generation time (Bettencourt and Ribeiro, 2008).

3 | RESULTS

We examine how the model-based $\hat{r}_t$ relates to $\hat{R}_t$ under a given generation time distribution (see Methods). The gamma and SIR simplifications of Eq. (3) provide key insights into the relative informativeness of these statistics. First, we see that the sign of $\hat{R}_t - 1$ and $\hat{r}_t$ are equivalent, making either equally good for inferring the transitions between growing and declining epidemics. We illustrate this for a simulated epidemic in Fig. 1, which has been constructed to represent seasonal transmission dynamics. We compute $\hat{R}_t$ using the EpiFilter method (Parag et al., 2020) (red, A) and validate our estimates with one-step-ahead incidence predictions (red, B) as in (Parag and Donnelly, 2020). The intersections of $\hat{R}_t$ (red, A) with 1 and those of the model-based $\hat{r}_t$ (red, C) with 0 coincide, as expected from Eq. (3). Both provide consistent assessments of time-varying transmission, correctly signalling rising and falling seasons.

We next compute the model-agnostic, log-derivative based $\hat{r}_t$ using an SG filter as in Eq. (2), which effectively fits splines to the incidence curve. This estimate (grey, C) correlates well with our model-based one (red, C), with some overshoot in periods where incidence is small (and estimation known to be more difficult (Parag et al., 2020)). The only assumptions made in obtaining this estimate relate to how we smooth the data to obtain stable log-derivatives (e.g., we have to make choices about the order of our splines or the dimension of our moving filters). Current approaches to deriving model-agnostic $\hat{r}_t$ values must all ultimately make similar assumptions and choices (Pellis et al., 2020). Having made these key observations, our main result emerges.

Comparing Eq. (1) and Eq. (2), we see that the total infectiousness, Λ_t, is an implicit SG filter, with the value of m determined by the support of the generation time distribution. Hence, we construct another growth rate estimate, $\hat{r}_t \approx \frac{\mathrm{d}\log\Lambda_t}{\mathrm{d}t}$ as shown in Fig. 1 (blue, C). This estimate matches the other two growth rate estimates well but with a decreased overshoot. This correspondence is novel and, importantly, clarifies how time-varying model-agnostic growth rates and instantaneous reproduction numbers relate by exposing that the generation time distribution is effectively an epidemiologically informed smoothing filter. We confirm this by comparing Λ_t and S_t (grey and blue, D). These are written $\Lambda_{t-\tau}$ and $S_{t-\tau}$ to indicate that they have been shifted to remove lags, τ, which naturally result from applying smoothing filters. Generally, τ is related to the mean generation time, and we do not provide confidence intervals for the two SG-based $\hat{r}_t$ here as we simply intend these results to demonstrate proof-of-concept.

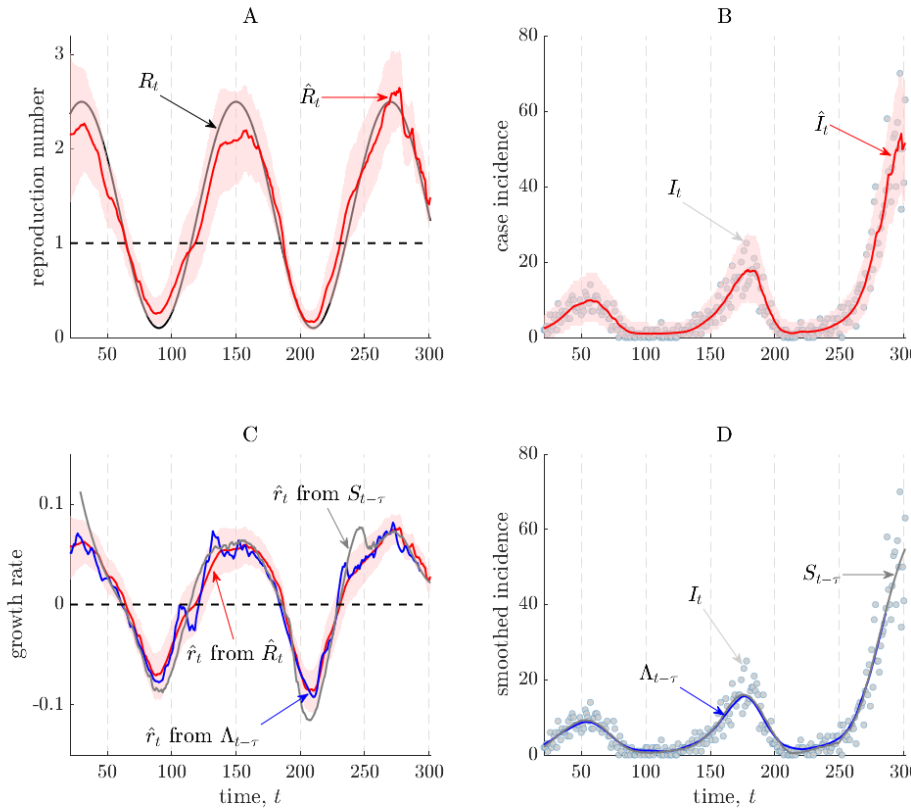

FIGURE 1 Instantaneous reproduction numbers and growth rates. We simulate a seasonally varying epidemic with incidence I_t, according to the renewal model with true transmissibility R_t and serial interval distribution estimated for Ebola virus from (Van Kerkhove et al., 2015). In panels A and B, we estimate the instantaneous reproduction number $\hat{R}_t$ (with 95% confidence intervals) using EpiFilter (see (Parag et al., 2021)) and provide one-step-ahead predictions $\hat{I}_t$ using $\hat{R}_t$. In panels C and D we derive three growth rate estimates, $\hat{r}_t$ using: $\hat{R}_t$ (via the (Wallinga and Lipsitch, 2007) approach), a smoothed-shifted version of the incidence curve $S_{t-\tau}$ (via SG filters) and a shifted version of the total infectiousness of the epidemic $\Lambda_{t-\tau}$ by treating it as a type of SG filter.

4 | DISCUSSION

Evaluating time-varying changes in pathogen transmissibility is an important challenge, allowing the impact of public health interventions to be assessed and providing indicators that can inform policymaking during epidemics. We have focussed on two key metrics for tracking transmissibility: the instantaneous reproduction number R_t (with estimate $\hat{R}_t$) and the instantaneous growth rate r_t (with estimate $\hat{r}_t$). Both metrics provide key insights into the dynamics of epidemics as demonstrated by their use during the COVID-19 pandemic (Anderson et al., 2020; Abbott et al., 2020). However, their relative merits and demerits have been increasingly debated. Recent work has suggested that the benefits of inferring $\hat{r}_t$ might have been underappreciated, and that this quantity may be particularly useful because

of its apparent independence from modelling assumptions and its explicit consideration of the epidemic speed (i.e. it more naturally includes temporal information) (Pellis et al., 2020; Dushoff and Park, 2021).

Here, we have investigated and exposed the relationship between $\hat{R}_t$ and $\hat{r}_t$. The relative informativeness of these two quantities during epidemics rests on the reliability of their smoothing and epidemiological assumptions. We found that both $\hat{R}_t$ and $\hat{r}_t$ extract signals of changing pathogen transmission by smoothing noise from the incidence curve. As shown in Fig. 1, their key difference lies in the kernel (i.e., the set of weights in the SG filter of Eq. (2)) used for this smoothing. Specifically, computing $\hat{r}_t$ in a model-agnostic way corresponds to selecting an arbitrary kernel, whereas calculating $\hat{R}_t$ (and, correspondingly, model-based $\hat{r}_t$ values) involves implicitly treating the generation time distribution as an epidemiological kernel (see Results and the right sides of Eq. (1) and Eq. (2)).

As a result, if the generation time distribution is estimated accurately and underlying assumptions about pathogen transmission hold, then not only are both measures closely related, with the commonly cited $R_t = 1$ threshold corresponding to an $r_t = 0$ threshold, but R_t is also theoretically more informative. This follows because $\hat{R}_t$ can be used to derive correct model-based $\hat{r}_t$ values, while also providing additional insights into the mechanism of transmission underlying the observed incidence (Yan and Chowell, 2019). In contrast, starting from the model-agnostic $\hat{r}_t$, it does not seem possible to derive $\hat{R}_t$ without epidemiological assumptions. However, should the generation time distribution be misspecified, then $\hat{R}_t$ could be biased, in which case the model-agnostic $\hat{r}_t$ might be more informative.

When constructing $\hat{R}_t$, the generation time distribution is often approximated by the serial interval distribution. Misspecification of the generation time as described above might arise due to the often limited number of observed serial intervals used to estimate the serial interval distribution. Observed serial intervals are commonly obtained from household or contact tracing studies, where it is possible to identify source-recipient transmission pairs (Cowling et al., 2009; Li et al., 2020). However, as case numbers increase, identifying known source-recipient pairs becomes more challenging since there is less certainty about the source of a given transmitted infection and as the risk of infection from an unknown source in the community cannot be ignored.

Moreover, even if sufficient source-recipient pairs are reliably known, the generation time may still be misspecified. Non-pharmaceutical interventions and public health measures, such as case isolation after symptom onset, may curtail observed serial intervals (Ali et al., 2020) or increase the proportion of cases caused by pre-symptomatic transmission (Sun et al., 2021). In both scenarios it becomes difficult to reliably approximate the generation time distribution with the serial interval distribution (which is also now time-varying and may even have negative values). While recent approaches try to compensate for some of these issues (Ganyani et al., 2020) or allow the inclusion of up-to-date distributions (Thompson et al., 2019), accurately relating $\hat{r}_t$ to $\hat{R}_t$ may not always be simple in practice.

Despite potential issues when obtaining $\hat{R}_t$, we have made clear that inferring the model-agnostic $\hat{r}_t$ also requires assumptions related to smoothing of the incidence curve (or log incidence curve) and specification of the time interval over which to estimate a particular $\hat{r}_t$. Furthermore, when case numbers are increasing, $\hat{r}_t$ does not give an indication of the proportion of current transmissions that must be blocked to prevent an epidemic from continuing to grow. This proportion relative to R_0 is known as the herd immunity threshold. This threshold is used to determine the vaccine coverage required in order to control transmission, accounting for vaccine effectiveness and any infection-acquired immunity (Hethcote, 2000; Thompson et al., 2020). On the other hand, it is $\hat{r}_t$ that naturally gives estimated doubling times (or halving times), which may be important for intervention planning purposes.

There are also a number of factors that limit the informativeness of both $\hat{R}_t$ and $\hat{r}_t$. First, reporting errors and delays can lead to imprecise case counts, affecting summary statistics derived from incidence curves (Azmon et al., 2014). Second, both of the statistics discussed here relate to averages, but heterogeneous systems with superspreading individuals or events (Lloyd-Smith et al., 2005) require more than a measure of central tendency to be well understood. Inferring pathogen transmissibility and the potential impacts of interventions therefore often requires more complex

modelling approaches. Last, it is not only $\hat{r}_t$ that requires time windows to be chosen for estimation. Values of $\hat{R}_t$ are often calculated over shifting time windows. Short windows may lead to fluctuating $\hat{R}_t$ values that potentially reflect randomness in contacts between hosts rather than variations in transmissibility, while long windows may blur detection of key variations (Cori et al., 2013; Parag and Donnelly, 2020).

The above problems relate to fundamental bias-variance tradeoffs in the inference of r_t and R_t and emphasise that neither measure should be used naively. As highlighted in (Lloyd, 2009), sensitivity analyses of the structure of the epidemiological model or statistical procedure used are crucial for drawing reliable inferences from noisy data. It should also be noted that even if these problems do not exist, other contextual information is still often required to obtain a full picture of an ongoing epidemic. For example, while $R_t = 1$ (or equivalently $r_t = 0$) may indicate a stable epidemic, the policy response may be very different depending on whether incidence is high or low. The first of these scenarios may not be acceptable to policymakers, as it involves large numbers of infections in the near future. Both R_t and r_t only provide information about the changes in state of an epidemic.

Nonetheless, despite some of the challenges in estimation and the need for contextual information, we contend that both $\hat{R}_t$ and $\hat{r}_t$ are valuable. Estimates of R_t (widely referred to as the "R number") are particularly useful as an intuitive measure for public communication, allowing the effects of current interventions to be assessed and communicated straightforwardly. However, estimates of r_t, expressed as doubling times, are great for expressing the speed at which cases are increasing. Given the risks of depending on either R_t or r_t that we have explored in this paper and the complementary roles they can play in raising public awareness, we support current efforts to generate estimates of both summary statistics. These quantities in combination and together with contextual measures such as current incidence or prevalence, allow epidemic dynamics to be understood more clearly and completely.

References

Abbott, S., Hellewell, J., Thompson, R. et al. (2020) Temporal variation in transmission during the COVID-19 outbreak. URL: `https://epiforecasts.io/covid/`.

Ali, S., Wang, L., Lau, E. et al. (2020) Serial interval of SARS-CoV-2 was shortened over time by nonpharmaceutical interventions. *Science*, **369**, 1106–9.

Anderson, R., Donnelly, C., Hollingsworth, D. et al. (2020) Reproduction number (R) and growth rate (r) of the COVID-19 epidemic in the UK: methods of estimation, data sources, causes of heterogeneity, and use as a guide in policy formulation. *Tech. rep.*, The Royal Society.

Anderson, R. and May, R. (1991) *Infectious diseases of humans: dynamics and control*. Oxford University Press.

Azmon, A., Faes, C. and Hens, N. (2014) On the estimation of the reproduction number based on misreported epidemic data. *Stats. Med*, **33**, 1176–92.

Bettencourt, L. and Ribeiro, R. (2008) Real time Bayesian estimation of the epidemic potential of emerging infectious diseases. *PLOS One*, **3**, e2185.

Cori, A., Ferguson, N., Fraser, C. et al. (2013) A new framework and software to estimate time-varying reproduction numbers during epidemics. *Am. J. Epidemiol*, **178**, 1505–12.

Cowling, B., Fang, V., Riley, S. et al. (2009) Estimation of the serial interval of influenza. *Epidemiology (Cambridge, Mass.)*, **20**, 344.

Dushoff, J. and Park, S. (2021) Speed and strength of an epidemic intervention. *Proc. Roy. Soc. B*, **288**, 20201556.

Fraser, C. (2007) Estimating individual and household reproduction numbers in an emerging epidemic. *PLOS One*, **8**, e758.

Ganyani, T., Kremer, C., Dongxuan, C. et al. (2020) Estimating the generation interval for coronavirus disease (covid-19) based on symptom onset data, march 2020. *Euro Surveill*, **25**.

Hethcote, H. (2000) The mathematics of infectious diseases. *SIAM review*, **42**, 599–653.

Li, Q., Guan, X., Wu, P. et al. (2020) Early transmission dynamics in Wuhan, China, of novel coronavirus–infected pneumonia. *New Eng. J. Med.*

Lloyd, A. (2009) *Sensitivity of model-based epidemiological parameter estimation to model assumptions. In "Mathematical and Statistical Estimation Approaches in Epidemiology", eds: Chowell G., Hyman J.M., Bettencourt L.M.A., Castillo-Chavez C*. Dordrecht: Springer.

Lloyd-Smith, J., Schreiber, S., Kopp, P. et al. (2005) Superspreading and the effect of individual variation on disease emergence. *Nature*, **438**, 355–9.

Parag, K., Cowling, B. and Donnelly, C. (2021) Deciphering early-warning signals of the elimination and resurgence potential of SARS-CoV-2 from limited data at multiple scales. *medRxiv*, 2020.11.23.20236968.

Parag, K. and Donnelly, C. (2020) Using information theory to optimise epidemic models for real-time prediction and estimation. *PLOS Comput. Biol*, **16**, e1007990.

Parag, K., Donnelly, C., Jha, R. et al. (2020) An exact method for quantifying the reliability of end-of-epidemic declarations in real time. *PLOS Comput. Biol*, **16**, e1008478.

Pellis, L., Scarabel, F., Stage, H. et al. (2020) Challenges in control of COVID-19: short doubling times and long delay to effect of interventions. *medRxiv*, 2020.04.12.20059972.

Savitzky, A. and Golay, M. (1964) Smoothing and differentiation of data by simplified least squares procedures. *Analyt. Chem*, **36**, 1627–39.

Sun, K., Wang, W., Gao, L. et al. (2021) Transmission heterogeneities, kinetics, and controllability of sars-cov-2. *Science*, **371**.

Thompson, R., Hollingsworth, D., Isham, V. et al. (2020) Key questions for modelling COVID-19 exit strategies. *Proc. R. Soc. B*, **287**, 20201405.

Thompson, R., Stockwin, J., van Gaalen, R. et al. (2019) Improved inference of time-varying reproduction numbers during infectious disease outbreaks. *Epidemics*, **29**, 100356.

Van Kerkhove, M., Bento, A., Mills, H. et al. (2015) A review of epidemiological parameters from Ebola outbreaks to inform early public health decision-making. *Sci. Data*, **2**, 150019.

Wallinga, J. and Lipsitch, M. (2007) How generation intervals shape the relationship between growth rates and reproductive numbers. *Proc. R. Soc. B*, **274**, 599–604.

Wallinga, J. and Teunis, P. (2004) Different epidemic curves for severe acute respiratory syndrome reveal similar impacts of control measures. *Am. J. Epi.*, **160**, 509–516.

White, L., Moser, C., Thompson, R. et al. (2020) Statistical estimation of the reproductive number from case notification data. *Am. J. Epi.*, **190**, 611–620.

Yan, P. and Chowell, G. (2019) *Quantitative Methods for Investigating Infectious Disease Outbreaks*, vol. 70 of *Texts in Applied Mathematics*. Cham, Switzerland: Springer.