Clinical Characteristics and Outcomes of Critically ill Mechanically Ventilated COVID-19 Patients Receiving interleukin-6 Receptor Antagonists and Corticosteroid Therapy: A Multicenter International Observational Study

Marwa Amer, PharmD, BCPS, BCCCP [1,2,*]; Mohammed Bawazeer, MD, FRCSC, FACS [3]; Khalid Maghrabi ,MD, FCCP, MRCP (UK) [2,3]; Ahmed M. Kamel, MSc[4];Abid Butt, MD [3]; Talal Dahhan, MD, MMEL [2,3], Eiad Kseibi MD [3]; Syed Moazzum Khurshid, MBBS, FCPS [3];Mohammed Abujazar, MD [3]; Razan Alghunaim, PharmD [1]; Muath Rabee, MD [3], Maal Abualkhair MD [3]; Ali Al-Janoubi MD [3]; Abeer Turki AlFirm [5]; Ognjen Gajic, MD[6] ; Allan J. Walkey, MD, MSc [7]; Jarrod M Mosier, MD [8]; Igor Borisovich Zabolotskikh MD [9]; Oscar Y Gavidia MD [10]; Santiago Y. Teruel, MD [11], Michael A. Bernstein, MD [12]; Karen Boman[13]; Vishakha K. Kumar, MD, MBA[13]; Vikas Bansal, MBBS, MPH[6] ; Rahul Kashyap, MBBS, MBA[6]

¥ On behalf of the Society of Critical Care Medicine Discovery Viral Infection and Respiratory Illness Universal Study (VIRUS): COVID-19 Registry Investigator Group

[1] Pharmaceutical Care Division, King Faisal Specialist Hospital and Research Center, Riyadh, Saudi Arabia

[2] College of Medicine, Alfaisal University

[3] Department of Critical Care Medicine, King Faisal Specialist Hospital and Research Center, Riyadh, Saudi Arabia

[4] Clinical Pharmacy Department, Faculty of Pharmacy, Cairo University

[5] Biostatistics, Epidemiology & Scientific Computing Department

[6] Mayo Clinic – Rochester, United States of America

[7]Boston University School of Medicine, United States of America

[8] Banner University Medical Center-Tucson, United States of America

[9] Kuban State Medical University with affiliation Territorial Hospital #2, Russia

[10] Clinica Medical SAS, Columbia

[11] Hospital Universitario La Paz, Spain

[12] Stamford Health, United States of America

[13] Society of Critical Care Medicine, United States of America

*Corresponding author and address requests for reprints to: King Faisal Specialist Hospital & Research Center, Pharmaceutical Care Division (MBC # 11), PO Box 3354, Riyadh, 11211, Email address: mamer@kfshrc.edu.sa

Financial support and sponsorship: None

The VIRUS Registry is supported, in part, by the Gordon and Betty Moore Foundation, and Janssen Research & Development, LLC

Keywords: interleukin-6; interleukin-6 receptor antagonist; steroid; critical care; coronavirus disease 2019; mechanical ventilation

Abstract

Objectives: The interest in interleukin-6 receptor antagonists (IL-6RA) and steroids have increased recently due to their potential role as immunomodulatory effect in critically ill coronavirus disease (COVID-19). The magnitude of this therapy in subgroups of patients with invasive mechanical ventilation (MV) remains to be fully clarified. We compared the clinical characteristics and outcomes of patients requiring iMV, and receiving IL-6RA and steroids with different steroids regimens.

Design: International, multicenter, observational study derived from Viral Infection and Respiratory Illness University Study registry and conducted through Discovery Network, Society of Critical Care Medicine. Marginal structural modeling was used to adjust time-dependent confounders; observations were weighted using inverse probability of treatment weight. A sensitivity analysis was conducted for target trial design.

Setting: 168 hospitals, 16 countries.

Patients: Covid-19 ICU patients (≥18 years) requiring MV between March 01,2020, and January 10,2021.

Intervention: None.

Measurements and Main Results: Of 860 patients met eligibility criteria, 589 received steroids, 170 IL-6RA, and 101 combinations; groups were balanced after adjustment. Median daily steroid dose was 7.5 mg dexamethasone or equivalent (IQR:6-14 mg); 80.8% and 19.2% received low-dose and high-dose steroids, respectively. The median C-reactive protein level was >75 mg/L in majority of our cohort. The use of IL-6R antagonists alone or in combination was not associated with a significant difference in ventilator-free days (VFD) compared to steroids alone with different steroids regimens (adjusted incidence rate ratio [95% CI]): IL-6R antagonists (1.12 [0.88,1.4]), combination (0.83 [0.6,1.14]). Patients treated with low or high-dose steroids had non-significant differences in VFD compared to IL-6RA (ß=0.62, 95% CI -1.54,2.78 for low-dose steroid; ß= -1.19, 95% CI -3.85,1.47 for high-dose steroid). There was no difference in 28-day mortality and hospital mortality with IL-6RA alone or in combination compared to steroids alone (28-day mortality adjusted odds

ratio [95% CI]): IL-6RA (0.68[0.44,1.07]), combination (1.07[0.67,1.70]). Sensitivity analysis findings were consistent with primary analysis. Liver dysfunction was higher in IL-6RA (p=0.04) while rate of bacteremia did not differ among groups.

Conclusions: In adult ICU COVID-19 patients on iMV, we found no difference in outcomes between those who received IL-6RA, steroids, or combination therapy and those who received IL-6RA or low-or high-dose steroids. Further randomized trials are needed to enhance our understanding for IL-6RA safety with different steroids regimen and the magnitude of benefit in those subgroups of patients.

Background

Severe coronavirus disease 2019 (COVID-19) can manifest as respiratory failure with elevated inflammatory markers, resulting in cytokine storms, for which interleukin-6 receptor antagonists (IL-6RA) are approved treatments (1-3). Interest in IL-6RA and corticosteroids has increased recently due to their potential role as immunomodulators (4-7). In view of the results from International Randomized, Embedded, Multi-factorial, Adaptive Platform Trial for Community-Acquired Pneumonia (REMAP-CAP) and Randomized Evaluation of COVID-19 Therapy (RECOVERY), guidelines by National Institutes of Health and Infectious Disease Society of America conditionally suggest tocilizumab in combination with steroids (low-dose dexamethasone, 6 mg daily for 10 days) for ICU patients exhibiting rapid respiratory failure progression or high inflammatory markers (8-11). Data with other steroid regimens are limited (high-dose dexamethasone, 20 mg IV daily) which are commonly used for non-COVID-19 acute respiratory distress syndrome (ARDS) and may be utilized for COVID-19 ARDS (12,13). Moreover, a limited number of patients on invasive mechanical ventilation (MV) were included in the previous trials (29 % in REMAP-CAP, 14 % in RECOVERY, 16 % in TOCIBRAS, and 37% in COVACTA) (13). Therefore, the magnitude of this combination therapy in subgroups of patients with iMV remains to be fully clarified and was identified as a research priority to enhance personalized clinical decision-making (14,15). We sought to describe clinical characteristics and outcomes of ICU patients requiring iMV, and receiving IL-6RA and steroids using the data from the largest COVID-19 registry and provided further insights into sarilumab and utilization pattern of multiple doses of steroids.

Materials and Methods:

Data Source

Data for this ancillary study were derived from Viral Infection and Respiratory Illness Universal Study (VIRUS) registry, an international, multicenter, observational study conducted through Discovery Network, Society of Critical Care Medicine (SCCM). The study was approved by SCCM Scientific Review Committee, SCCM Discovery Steering Committee, and King Faisal Specialist Hospital and Research Center (KFSH&RC) Institutional Review Board (IRB) (IRB# 2201053, registered at ClinicalTrials.gov NCT04486521). In some participating hospitals,

verbal consent was obtained whereas in other countries consent was waived by local research ethics committees. Local investigators were responsible for obtaining local approval in line with applicable regulations. VIRUS is one of largest registries that consecutively collects data on COVID-19 patients. Details of this database described elsewhere (16-19) (**Supplemental Table 1**). The study is reported following the STrengthening the Reporting of Observational Studies in Epidemiology (STROBE) and the Risk Of Bias In Nonrandomized Studies of Interventions (ROBINS-I) guidelines (16-19).

Study Participants and Exposures

Adult patients (≥ 18 years) were eligible if admitted to ICU from March 01, 2020 to January 10, 2021, required invasive mechanical ventilation (iMV), had positive polymerase chain reaction (PCR) SARS-CoV-2, and received IL-6RA (tocilizumab or sarilumab), corticosteroid (dexamethasone, hydrocortisone, methylprednisolone, or prednisone), or combination. We excluded patients who were < 17 years, repeatedly admitted to ICU during the same hospital visit, on chronic systemic steroid at home or taking steroids for indications other than COVID-19, or died before receiving IL-6RA or steroid. We stratified population into three groups: IL-6RA, corticosteroid, and combination. Corticosteroid group was stratified further based on dexamethasone equivalent (mg) into high and low-dose. High-dose was defined as > 15 mg/day of dexamethasone or equivalent (12,13). Patients were followed until hospital discharge, death, 28 days, or January 13th, 2021- date on which database was locked for analysis.

Data Collection

The following variables were collected on days 0 (ICU admission), 1-3, 7, 14, 21, and 28 from electronic medical records according to standard operating procedure: demographics, biomarkers (ferritin, interleukin-6 (IL-6), D-dimer, fibrinogen, C-reactive protein [CRP], lactate dehydrogenase, and lymphocyte count), microbiology, concomitant medications, MV duration, discharge status, PaO_2(mm Hg)/FiO_2 (arterial partial pressure of oxygen over fractional inspired oxygen concentration; PF ratio), and timing of drug initiation and dose. Data were collected online and stored on a secure data server using Mayo Clinic Research Electronic Data Capture application (REDCap). Data quality was assessed routinely to ensure completeness and accuracy.

Study Outcomes and Variable Definitions

Primary outcome was ventilator-free days score (VFD) from iMV at day 28 which was chosen as a patient-centered outcome and highly influenced by mortality (20). Secondary outcomes included: ICU and hospital mortality, 28-day mortality, hospital and ICU length of stay (LOS), median change in PF ratio, adverse events (AEs), and biomarkers concentration. Details on outcome definitions are provided in **Supplemental Table 2.**

Statistical Analysis

Sample size was determined pragmatically, based on all available ICU patients in VIRUS database who met eligibility criteria. Statistical analyses were performed using R software, V3.6.3 (Vienna, Austria). Counts and percentages were used to represent categorical variables. Continuous data were summarized using means ± standard deviations (SDs) or medians (interquartile ranges). Chi-square test was used to compare distribution of categorical variables and Kruskal–Wallis test and ANOVA were used to compare distributions of continuous non-normal and normal variables, respectively.

We evaluate three statistical models for this study. Model one was for Marginal structural models (MSM) in the primary analysis which included the overall treatment strategy not solely restricted to the first 48 hours. Model two was exploratory analyses with added Sequential Organ Failure Assessment (SOFA) score, and highest FiO2 to the base model. Model three is a sensitivity analysis to emulate target trial approach restricted to the treatment received in the first 48 hours.

<u>Model 1:</u> Marginal structural models (MSM) were used to compare three regimens after adjusting for non-time and time-varying covariates (21). Observations were weighted by inverse probability of treatment weight (IPTW). Nonparametric modeling using generalized boosted model (GBM) estimate IPTWs with automatic handling of missing data (22). TWANG package in R was used for analysis. Covariates distributions were compared before and after applying propensity weights. Standardized mean difference (SMD) was used to assess balance of pseudo-population using Kolmogorov–Smirnov stop rule. Average treatment effect (ATE) estimation method was used throughout analysis on entire sample. Covariates included in model were judged

as likely to influence outcomes and have been identified in several studies: age; sex; ethnicity; asthma/chronic obstructive pulmonary disease (COPD); ARDS grade; history of diabetes, hypertension, coronary heart disease, or congestive heart failure; the lowest FiO2; therapeutic anticoagulation; hydroxychloroquine; azithromycin; and antivirals (including remdesivir); vasopressors; and paralytics (**Supplemental File 1**). Analyses were performed using robust variance estimators taking into account clustering within hospitals and patients. Quasi-Poisson generalized linear modeling was used to compare VFD after weighting. Patients who died before 28-day were assigned zero VFD. Quasi-Poisson regression coefficients were exponentiated to obtain incidence rate ratio (IRR), which is expected change in VF-days (ratio), compared to reference category. Quasibinomial generalized linear modeling was used to compare mortality between three groups. Weighted Kaplan–Maier estimator was used to compare hospital and ICU LOS. Patients who were still in ICU after 28-day study period were censored at 28 days. Log-rank test was used to compare survival before and after weighing. Cause-Specific Cox regression analysis was used to assess factors associated with mortality at 28 days. Discharge and mortality were included as competing risks. Linear mixed modeling was used to compare change in laboratory values and PF ratio. Hypothesis testing was performed at 5% level of significance.

Model 2: In exploratory analyses of potential factors associated with variation in VFD and mortality, we added Sequential Organ Failure Assessment (SOFA) score, and highest FiO2 to base model 1.

Model 3: We performed a sensitivity analysis to emulate target trial to reduce immortal time bias. Eligible patients for target trial approach were those on MV, received IL-6RA or steroids within ICU days 0 or 1. Patients who died within first 48 hours were excluded. Those who get treatment of interest after day 1 were classified by treatment exposure in first 48 hours (similar to intention-to-treat analysis in randomized trial) (23). The outcomes of interest in target trial approach were VFD and 28-day mortality.

Results

Overall Characteristics:

A total of 23,783 patients were screened, 860 met eligibility criteria and classified as follows: 170 received IL-6RA, 589 received steroids, and 101 received both therapies. In sensitivity analysis to emulate target trial, 562

patients fulfilled inclusion criteria: 406 received steroids (72.2%), 121 received IL6-RA (21.5%), and 35 received both (6.23%) (**Figure 1**). In unadjusted analysis, baseline characteristics were not balanced. IL-6RA patients were younger (median 57.5 years vs. 61.1 in steroid vs. 61.8 in combination; p=0.009) and chronic pulmonary diseases, excluding asthma (COPD, bronchiectasis, and interstitial lung disease), were more prevalent in steroid group (59 [10.0%] vs. 7 [4.12%] in IL-6RA vs. 16 [15.8%] in combination, p=0.005). The ARDS was prevalent in 35.5% of steroid-treated patients, 14.7% in the IL-6R antagonist, and 36.6 % in combination therapy; the majority of these patients had severe ARDS grades (PF ratio < 100). There was no significant difference in the incidence of acute liver failure, and bacteremia among the three arms. After adjustments for baseline covariates, SMD was ~0.1 for majority of the covariates, indicating three groups were more likely balanced (Table 1).

The median daily steroid dose was 7.5 mg dexamethasone equivalent (IQR 6-14 mg). Of these, 80.8% received low-dose steroids, and 19.2% received high-dose steroids. Of the patients who received IL-6RA, the majority (84.5%) received only one dose of tocilizumab while second and third doses were administered to 13.1% and 2.3%, respectively. Similarly, most patients (84.7%) in the sarilumab group received a single dose. The dosage range of tocilizumab was 600–800 mg and sarilumab was 200-400 mg (**Table 2**). Matched patients received comparable amounts of sedatives, paralytics, and anticoagulation. The CRP level (assessed in 413) was consistently > 75 mg/L across all groups while IL-6 concentrations (assessed in 24) were highest in combination group. Additional comorbidities, ventilator and radiology characteristics, ICU supports, and biomarker levels are included in **Supplemental Tables 3-11.**

Primary Outcomes:

The results for outcomes before adjusting for covariates is presented in **Supplemental Tables 12**. After adjustment (model 1), we found no significant difference in VFDs between the use of IL-6R antagonists alone or in combination compared to using steroids alone with different steroids regimen (adjusted IRR [95% CI]): IL-6RA (1.12 [0.88,1.40]), combination (0.83 [0.6,1.14]). Exploratory analyses findings (model 2) were comparable to primary analysis. Sensitivity analysis as target trial design (model 3) showed consistent results when

compared to steroids alone (aIRR [95% CI]): IL-6RA (1.13 [0.87,1.45]), combination (0.64 [0.34,1.23]) [**Figure 2A**]. Linear regression analysis was performed stratified by steroid dose and showed no significant differences between patients received low and high steroid doses compared to IL-6RA (ß = 0.62, 95% CI -1.54,2.78; p=0.57 for low-dose steroid; ß = -1.19, 95% CI -3.85,1.47; p=0.38 for high-dose steroid). Factors associated with higher odds of VFD score were non-use of paralytics, the use of therapeutic anticoagulation, and low FiO_2 **(Table 3).**

Secondary Outcomes:

There was no significant difference in 28-day mortality between IL-6RA alone or in combination compared to steroids alone with different steroids regimen in model 1 (aOR [95% CI]): IL-6RA (0.68 [0.44,1.07]), combination (1.07 [0.67,1.70]). Similarly, exploratory analyses (model 2), sensitivity analysis findings as target trial approach (model 3), and hospital mortality were consistent with primary analysis when compared to standalone steroids (hospital mortality aOR [95% CI]: IL6-RA (0.68, [0.43,1.09]), combination (1.23, [0.72,2.11]) [**Figure 2B**]. Cause-specific Cox proportional hazard regression showed that the hazard of mortality was not significantly different between IL-6RA (HR = 0.9, p>0.05) or combination (HR = 0.84, p>0.05) compared to steroids (**Figure 3**). Detailed analysis of secondary outcomes is available in **Supplemental Tables 13-17, Figures 1-3**. Binary logistic regression was used to assess 28-day-mortality stratified by steroid dose and showed no significant association between use of steroids (low-or high-dose) and mortality compared to IL-6RA (alone or combined)**.** Weighted Kaplan-Maier estimates showed no statistically significant differences between the groups for ICU and hospital LOS (Log-rank p=0.52 and 0.18, respectively). Changes in PF ratio, and incidence of bacteremia were not significantly different as well. IL-6RA patients were more likely to experience liver dysfunction (23.9%) than steroids (14.6 %) or combination (11.9%) (p=0.04) while high troponin levels were reported in combination therapy.

Discussion

The IL-6RAs were previously investigated with conflicting results (24). Some trials found lower duration of ICU and hospital stays, lower MV and death composite rate, and increased number of organ support-free days in COVID-19 patients requiring respiratory support (8,9,25-29). A recent meta-analysis, trial

sequential analysis (TSA), and meta-regression of RCTs by Snow TAC et al showed that the use of tocilizumab may be associated with a short-term mortality benefit in patients with COVID-19: OR 0.87 [0.74–1.01]; p=0.07; TSA adjusted CI 0.66–1.14 (30). There is an ongoing need exists to better identify subgroups of patients who will benefit the most from immunomodulation therapy according to the degree of respiratory support. Herein, we reported characteristics and outcomes of adult ICU COVID-19 patients, who required iMV, and received IL-6RA or steroids within large, multinational registry. We observed no significant difference in outcomes among IL6RA, steroids, and combination therapy and among those who received IL-6R antagonists compared to low-and high-dose steroids.

We proposed several reasons may explain our findings. First, the information on IL6-RA monotherapy use was collected prior to June, 2020 before announcement of RECOVERY steroids domain results. Before this time, we observed steroids use was limited due to concern of delayed viral clearance as shown in MERS coronavirus (31). This may explain the findings and point estimates that were seen here with standalone IL6-RA arm. Whether the effect of IL6-RA monotherapy is beneficial remains unclear and unlikely to be investigated in adequately powered RCT because the equipoise for withholding corticosteroids is no longer present given the convincing evidence for steroids which became standard care for ICU COVID-19 patients requiring MV (32).

Second, and most importantly, our study included only patients with iMV while RECOVERY or REMAP-CAP included varying degrees of respiratory support (iMV at baseline constitute 29 % in REMAP-CAP, and 14 % in RECOVERY) [8,9]. Therefore, the beneficial effect observed in RECOVERY or REMAP- CAP with combined IL6-RA and steroid therapy may be due to patients' enrollment early in their critical care trajectory while the patients in our study at more severe end of the spectrum. This is in line with the recent Bayesian reanalysis of RECOVERY trial which showed COVID-19 hospitalized patients on non-invasive ventilation have a high probability of a clinically meaningful outcome benefit from tocilizumab and uncertainty for its effect in patients on iMV (15). Taken all together, we think the immunomodulatory effect of IL6-RA and steroid appears

to be most beneficial for patients on high-flow nasal cannula, or non-invasive ventilation soon after the time of clinical deterioration at systemic hyperinflammation onset and before intubation or multi-system organ failure (14,15).

Third, different types and doses of steroids including high-dose steroids in our analysis which could have muted the beneficial effect that IL6-RA might otherwise have had. The REMAP-CAP included fixed duration steroids and shock dependent hydrocortisone and RECOVERY used low-dose dexamethasone 6 mg IV daily. The Italian National Institute for Infectious Diseases recommends 10-day regimen: 5-day of methylprednisolone 1 mg/kg or dexamethasone 20 mg daily (defined as high-dose steroids in our study) (33). This regimen is higher than fixed dexamethasone dose in RECOVERY and that described in non-COVID ARDS literature (12,13). It was also noted in 19.2% of our study cohort. Prior studies suggested moderate-to-high dose steroid regimens resulted in greater reduction in mortality, organ dysfunction, MV requirement, and no increase in medical or infectious complications compared to low-dose regimens in ICU COVID-19 patients (34,35). Whether the beneficial immunomodulatory effects of IL-6R blockade could be achieved more easily and with less cost by using a different steroid regimen (higher dose) and its safety need to be investigated in adequately powered RCT (14). Currently, there is an ongoing trial for higher vs. lower doses of dexamethasone for COVID-19 and severe hypoxia (COVIDSTEROID2, NCT04509973) which will include IL6-RA subgroup analysis to provide more information on whether the dose of steroid will have an impact on clinical outcomes (36).

Lastly, racial and ethnic differences in the populations studied, and differences in the study conduction time may provide additional explanation given that the decline in in-hospital mortality from Covid-19 occurred in later phase of the pandemic (24).

Strengths of this study lie in multinational nature. We used data from the largest COVID-19 registry and represented spectrum of intensive care with racially and ethnically diverse cohorts, thereby maximizing generalizability. Moreover, we included large numbers of patients on iMV at baseline which was a limited subset of the population included in the previous trials. Additionally, we included laboratory-confirmed

COVID-19 PCR tests, thereby minimizing selection or surveillance bias at each center. Lastly, prior observational studies could be biased by immortal time and indication bias, leading to possible overestimation of positive treatment effect (physicians were more likely to use IL6RA in patients who were more likely to survive or sicker as a last-resort salvage attempt) (14,38). We used a novel statistical analysis to overcome these limitations and application of target trial design which is likely better approach to reduce immortal time bias and best resembling clinical practice (21-23). Although COVID-19 treatments were not used uniformly before matching and patients did not receive up-to-date standards of care, especially in early pandemic phases, we utilized rigorous methods to match the three groups concerning anticoagulation use, hydroxychloroquine, antivirals, and azithromycin. Importantly, this study reinforces risk of liver injury with IL-6 inhibition. In REMAP-CAP, safety assessment was limited by low AEs number. Clinicians should be aware of these effects and should weigh treatment risks and benefits. Whether this risk is intensified with repeated IL-6RA administration or related to patients' critical presentation warrants investigation in future studies.

We acknowledge several limitations. First, due to the observational nature of this study, these results should be understood as possibly inconclusive due to insufficient power and frequentist statistical framework. Therefore, there is a possibility of type II errors. Adequately powered RCTs are still needed to further explore the causal treatment effect and clinical outcomes in ICU patients with iMV. Second, fair number of patients were excluded due to missing outcomes and incomplete data for time-dependent confounders to be used in MSM. It is possible that we may have missed patients that would have met eligibility criteria but were not included because of those reasons (possible elimination for non-random missingness). Although we used best available methods to compare well-balanced groups, controlling for confounders in observational study may remain incomplete despite all efforts. Notably, some imbalances in potential confounders (e.g., sex, cardiovascular disease, treatments offered) were observed after weighting. Such potential residual confounding may have a role in the observed non-difference between treatment strategies. Moreover, there was large proportion of incomplete data for SOFA and APACHE II scores, because of heavy burden experienced by participating clinicians during pandemic. We also did not report steroid and IL-6RA administration time

from symptom onset and did not address potential role of IL-6 level in predicting IL-6RA responses, all-important questions warranting further investigation. Steroid duration was also highly variable with inconsistent data entry, making it impossible to fully minimize its effect. Finally, while our follow-up is limited to 28 days, additional follow-up may help characterize long-term sequelae, especially mucormycosis, aspergillosis, pneumocystis pneumonia, and multi-drug resistant organisms. Future adequately powered RCT should focus on assessing the survival as primary endpoint which is important to reflect patients, family members, clinicians, and regulators perspectives. Treating steroid dose as a continuous variable and its impact on 28-day mortality will be explored in the subsequent iterations of the registry through ancillary studies by conducting a meta-regression analysis. Going forward, we propose to include research findings, including ours, into the VIRUS web-based decision aid to evaluate risk, benefit, and burden of specific interventions considering prior knowledge, clinical context, preference, and how aforementioned parameters are modified by new findings.

Conclusions

In adult ICU COVID-19 patients on iMV, we observed no significant difference in outcomes between IL-6RA, steroids, or combination therapy. The lessons learned from this study may suggest a one-size-fits-all for the immunomodulatory effect of IL6-RA and steroid therapy is unlikely to be the answer. Their effect appears to be less pronounced if administered for subsets of patients with iMV. While observational studies cannot suggest causality, further RCTs are needed to enhance the clinicians' personalized clinical decision-making for COVID-19-associated ARDS.

Acknowledgments

We thank the SCCM Discovery VIRUS data registry and the Collaborative Co-authors listed in **Supplementary file 2** for providing and maintaining the database of hospitalized COVID-19 patients which made this study possible. We are particularly grateful to Professor Yaseen M Arabi at King Saud bin Abdulaziz University for his inputs and review of this manuscript. We thank the ICU physicians, nurses, respiratory therapists, physiotherapists, pharmacists across the globe for their efforts to save the lives of ICU patients and their braveness in fighting the COVID-19 pandemic.

Author contributions

MA: proposed the study, led the manuscript writing and did the data collection. AK: made the statistical analysis of this study. All authors made substantial contributions to the concept, design, data collection, and have further participated in the analysis and interpretation of the data. All authors participated in revising the manuscript for important intellectual content and approved the final version to be published. We confirm that the authorship followed the uniform requirements for manuscripts submitted to biomedical journals.

Availability of data and material

The datasets used and analyzed during the current report are available from the corresponding author on reasonable request.

References

1. Rizvi MS, Gallo De Moraes A: New Decade, Old Debate: Blocking the Cytokine Pathways in Infection-Induced Cytokine Cascade. *Crit Care Explor* 2021; 3:e0364
2. Zhang C, Wu Z, Li JW, et al: Cytokine release syndrome in severe COVID-19: interleukin-6 receptor antagonist tocilizumab may be the key to reduce mortality. *Int J Antimicrob Agents* 2020; 55:105954
3. Moore J, June CH: Cytokine release syndrome in severe COVID-19. *Science* 2020; 368:473–474
4. Amer M, Bawaeer M, Dahhan T, et al: The current use of anti-IL6 and corticosteroids in COVID-19 patients with cytokine-release syndrome. *Saudi Crit Care J* 2020; 4:21–24
5. Parr JB: Time to reassess tocilizumab's role in COVID-19 pneumonia. *JAMA Intern Med* 2021; 181:12–15
6. Rubin EJ, Longo DL, Baden LR: Interleukin-6 Receptor Inhibition in Covid-19 - Cooling the Inflammatory Soup. *N Engl J Med* 2021; NEJMe2103108
7. RECOVERY Collaborative Group, Horby P, Lim WS, et al: Dexamethasone in Hospitalized Patients with Covid-19. *N Engl J Med* 2021; 384:693–704
8. REMAP-CAP Investigators, Gordon AC, Mouncey PR, et al: Interleukin-6 receptor antagonists in critically ill patients with Covid-19. *N Engl J Med* 2021; NEJMoa2100433
9. RECOVERY Collaborative Group, Horby PW, Pessoa-Amorim G, et al: Tocilizumab in patients admitted to hospital with COVID-19 (RECOVERY): preliminary results of a randomised, controlled, open-label, platform trial. Lancet. 2021 May 1;397(10285):1637-1645.
10. COVID-19 real-time learning network. IDSA treatment guideline for COVID-19. Available at: https://www.idsociety.org/covid-19-real-time-learning-network/therapeutics-and-interventions/Tocilizumab-IL-6-Inhibitors/. Accessed March 17, 2021
11. NIH guideline for COVID-19. Available at: https://www.covid19treatmentguidelines.nih.gov/whats-new/. Accessed March 17, 2021
12. Villar J, Ferrando C, Martínez D, et al: Dexamethasone treatment for the acute respiratory distress syndrome: a multicentre, randomised controlled trial. *Lancet Respir Med* 2020; 8:267–276

13. Chaudhuri D, Sasaki K, Karkar A, et al. Corticosteroids in COVID-19 and non-COVID-19 ARDS: a systematic review and meta-analysis. Intensive Care Med. 2021 Apr 19:1–17

14. Angriman F, Ferreyro BL, Burry L, et al. Interleukin-6 receptor blockade in patients with COVID-19: placing clinical trials into context. *Lancet Respir Med*. 2021 Apr 27:S2213-2600(21)00139-9.

15. Arthur M. Albuquerque, Lucas Tramujas, Lorenzo R. Sewanan, James M. Brophy. Tocilizumab in COVID-19 – A Bayesian reanalysis of RECOVERY. medRxiv 2021. [Preprint] [cited 2021 June 29]. Available from: https://doi.org/10.1101/2021.06.15.21258966.

16. Walkey AJ, Kumar VK, Harhay MO, et al: The Viral Infection and Respiratory Illness Universal Study (VIRUS): An International Registry of Coronavirus 2019-Related Critical Illness*. Crit Care Explor* 2020; 2:e0113

17. Walkey AJ, Sheldrick RC, Kashyap R, et al: Guiding Principles for the Conduct of Observational Critical Care Research for Coronavirus Disease 2019 Pandemics and Beyond: The Society of Critical Care Medicine Discovery Viral Infection and Respiratory Illness Universal Study Registry. *Crit Care Med* 2020; 48:e1038–e1044

18. Von Elm E, Altman DG, Egger M, et al: The Strengthening the Reporting of Observational Studies in Epidemiology (STROBE) statement: guidelines for reporting observational studies. *Int J Surg Lond Engl* 2014; 12:1495–1499

19. Sterne JA, Hernán MA, Reeves BC, et al: ROBINS-I: A tool for assessing risk of bias in non-randomised studies of interventions. *BMJ* 2016; 355:i4919

20. Yehya N, Harhay MO, Curley MAQ, et al: Reappraisal of ventilator-free days in critical care research. *Am J Respir Crit Care Med* 2019; 200:828–836

21. Robins JM, Hernán MA, Brumback B: Marginal structural models and causal inference in epidemiology. *Epidemiology* 2000; 11:550–560

22. Almirall D, Griffin BA, McCaffrey DF, et al: Time-varying effect moderation using the structural nested mean model: estimation using inverse-weighted regression with residuals. *Stat Med* 2014; 33:3466–3487

23. Vail EA, Gershengorn HB, Wunsch H, Walkey AJ. Attention to Immortal Time Bias in Critical Care Research. *Am J Respir Crit Care Med* 2021 Mar 24. [online ahead of print]

24. McCreary E K, Meyer N J: Covid-19 controversies: the tocilizumab chapter. *BMJ* 2021; 372:n244

25. Rosas IO, Bräu N, Waters M, et al [**COVACTA** trial investigators].: Tocilizumab in hospitalized patients with severe Covid-19 pneumonia. *N Engl J Med* 2021 Feb 25. [online ahead of print]

26. Salama C, Han J, Yau L, et al: [**EMPACTA** trial investigators]. Tocilizumab in patients hospitalized with Covid-19 pneumonia. *N Engl J Med* 2021; 384:20–30

27. Stone JH, Frigault MJ, Serling-Boyd NJ, et al: **BACC Bay** Tocilizumab Trial Investigators. Efficacy of Tocilizumab in Patients Hospitalized with Covid-19. *N Engl J Med* 2020; 383:2333–2344

28. Hermine O, Mariette X, Tharaux PL, et al **CORIMUNO-19** Collaborative Group. Effect of Tocilizumab vs Usual Care in Adults Hospitalized With COVID-19 and Moderate or Severe Pneumonia: A Randomized Clinical Trial. *JAMA Intern Med* 2021; 181:32–40

29. Salvarani C, Dolci G, Massari M, Savoldi L, et al: **RCT-TCZ-COVID-19** Study Group. Effect of Tocilizumab vs Standard Care on Clinical Worsening in Patients Hospitalized With COVID-19 Pneumonia: A Randomized Clinical Trial. *JAMA Intern Med* 2021; 181:24–31

30. Snow TAC, Saleem N, Ambler G, Nastouli E, Singer M, Arulkumaran N. Tocilizumab in COVID-19: a meta-analysis, trial sequential analysis, and meta-regresion of randomized-controlled trials. Intensive Care Med. 2021 May 21.

31. Arabi YM, Mandourah Y, Al-Hameed F, et al. Corticosteroid Therapy for Critically Ill Patients with Middle East Respiratory Syndrome Am J Respir Crit Care Med. 2018 Mar 15;197(6):757-767

32. Butler E, Munch MW, Venkatesh B. Time for tocilizumab in COVID-19? Intensive Care Med. 2021 Jun;47(6):692-694.

33. Nicastri E, Petrosillo N, Ascoli Bartoli T, et al. National institute for the infectious diseases “L. Spallanzani”, IRCCS recommendations for COVID-19 clinical management. *Infect Dis Rep* 2020; 12:8543

34. Monedero P, Gea A, Castro P, et al: Early corticosteroids are associated with lower mortality in critically ill patients with COVID-19: a cohort study. *Crit Care* 2021; 25:2

35. Tomazini BM, Maia IS, Cavalcanti AB, et al: Effect of dexamethasone on days alive and ventilator-free in patients with moderate or severe acute respiratory distress syndrome and COVID-19: The **CoDEX** randomized clinical trial. *JAMA* 2020; 324:1307–1316

36. Munch MW, Granholm A, Myatra SN, et al. Higher vs lower doses of dexamethasone in patients with COVID-19 and severe hypoxia (COVID STEROID 2) trial: Protocol and statistical analysis plan. Acta Anaesthesiol Scand. 2021 Feb 14:10.1111/aas.13795.

37. Dodd LE, Freidlin B, Korn EL. Platform Trials - Beware the Noncomparable Control Group. N Engl J Med. 2021 Apr 22;384(16):1572-1573.

38. Tleyjeh IM, Kashour Z, Damlaj M, et al: Efficacy and safety of tocilizumab in COVID-19 patients: a living systematic review and meta-analysis. *Clin Microbiol Infect* 2021; 27:215–227

Figure legends:

Figure 1. Flow chart for data extraction from VIRUS database

DNR = Do-not-resuscitate order; iMV = invasive mechanical ventilation; VIRUS = Viral Infection and Respiratory Illness University Study registry

Figure 2. Association between treatment modality, VFD score, and 28-day mortality

(A) Association between treatment modality and ventilator-free days. (B) Association between treatment modality and 28-day mortality. Missing data outcomes in sensitivity analysis (model 3): 4 patients had 28-day mortality status missing and 15 patients had duration of iMV missing.

aIRR= adjusted incident rate ratio, aOR= adjusted odds ratio, FiO2 = fractional inspired oxygen concentration, SOFA= Sequential Organ Failure Assessment; VFD = ventilation free days score

Figure 3. Adjusted survival curves for competing risk models for mortality

Risk regression models for survival endpoints in the presence of competing risks were fitted using binomial regression based on a time sequence of binary event status variables. The same predictors used for marginal structured model were used in the cause-specific Cox regression analysis.

Figure 1.

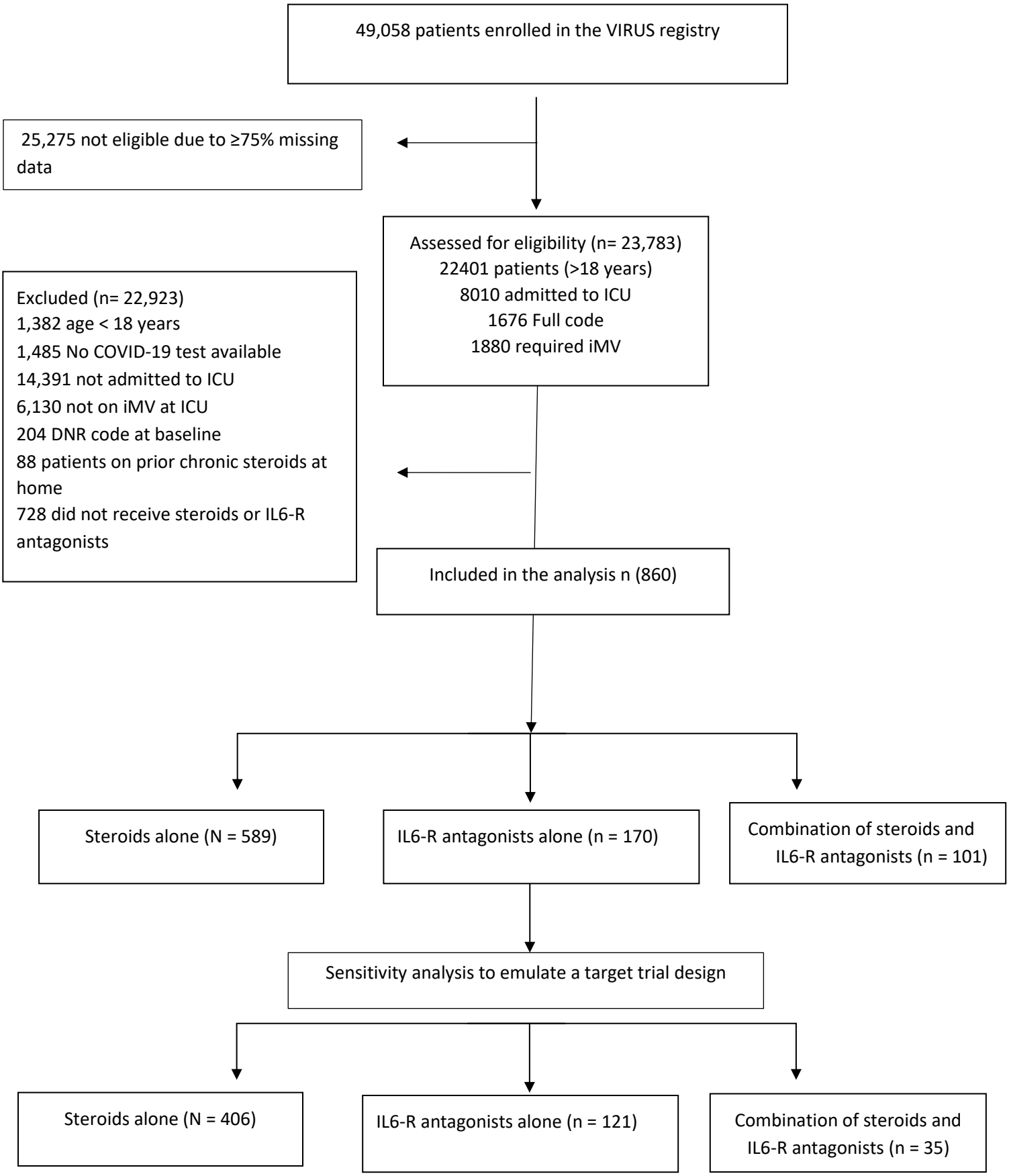
49,058 patients enrolled in the VIRUS registry
25,275 not eligible due to ≥75% missing data
Assessed for eligibility (n= 23,783)
22401 patients (>18 years)
8010 admitted to ICU
1676 Full code
1880 required iMV
Excluded (n= 22,923)
1,382 age < 18 years
1,485 No COVID-19 test available
14,391 not admitted to ICU
6,130 not on iMV at ICU
204 DNR code at baseline
88 patients on prior chronic steroids at home
728 did not receive steroids or IL6-R antagonists
Included in the analysis n (860)
Steroids alone (N = 589)
IL6-R antagonists alone (n = 170)
Combination of steroids and IL6-R antagonists (n = 101)
Sensitivity analysis to emulate a target trial design
Steroids alone (N = 406)
IL6-R antagonists alone (n = 121)
Combination of steroids and IL6-R antagonists (n = 35)

Figure 2.

A.

Modality	aIRR (95% CI)	P
Steroids	Reference	
IL6-R antagonists		
VFD (model 1)	1.12 (0.88, 1.40)	0.40
VFD (model 2 with highest FiO2 added)	1.13 (0.90, 1.42)	0.30
VFD (model 2 with SOFA added)	1.12 (0.89, 1.40)	0.40
Target trial design (model 3)	1.13 (0.87, 1.45)	0.40
Combination therapy		
VFD (model 1)	0.83 (0.60, 1.14)	0.20
VFD (model 2 with highest FiO2 added)	0.88 (0.64, 1.20)	0.40
VFD (model 2 with SOFA added)	0.77 (0.56, 1.06)	0.10
Target trial design (model 3)	0.64 (0.34, 1.23)	0.20

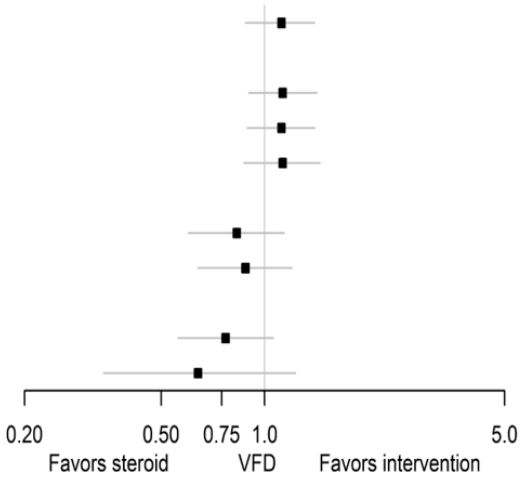

B.

Modality	N	aOR (95% CI)	P
Steroids	583	Reference	
IL6-R antagonist			
28-day mortality (model 1)	168	0.68 (0.44; 1.07)	0.10
Hospital morality (model 1)	170	0.68 (0.43, 1.09)	0.10
28-day mortality (model 2)	170	0.7 (0.45, 1.08)	0.10
Target trial design (model 3)	121	0.6 (0.35, 1.03)	0.06
Combination therapy			
28-day mortality (model 1)	104	1.07 (0.67, 1.70)	0.80
Hospital morality (model 1)	101	1.23 (0.72, 2.11)	0.50
28-day mortality (model 2)	101	1.21 (0.76, 1.93)	0.40
Target trial design (model 3)	35	1.96 (0.90, 4.28)	0.09

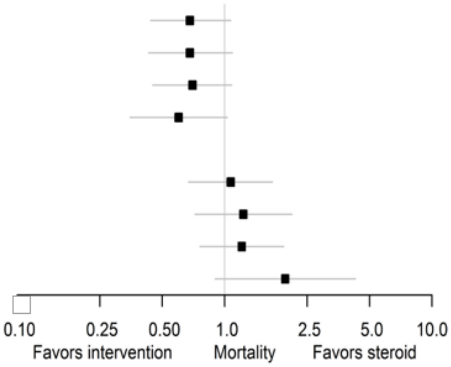

Figure 3.

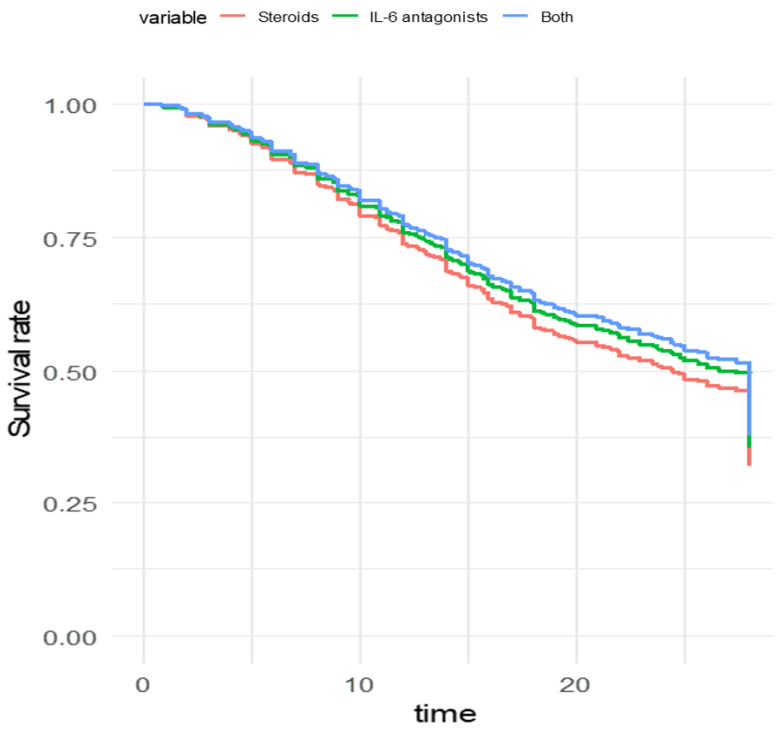
variable
Steroids
IL-6 antagonists
Both
1.00
0.75
0.50
0.25
0.00
Survival rate
0
10
20
time

Table 1. Baseline characteristics after adjustments for baseline covariates

Baseline characteristics	Steroids	IL6-R antagonists	Both	P	SMD
N [a]	811.6	596.8	698.9		
Male	528 (65.1)	430 (72.1)	433 (62)	0.25	0.145
Age (mean (SD))	60.9 (14.2)	60.6 (13.8)	61.5 (12.8)	0.90	0.042
Weight at admission (mean (SD))	91.3 (27.9)	92.7 (26.3)	94.5 (29.9)	0.62	0.076
Ethnic group				0.93	0.113
Hispanic	163 (20.1)	128 (21.5)	147 (21.3)		
Non-Hispanic	385 (47.4)	285 (47.8)	325 (47)		
CVD	176 (21.6)	75 (12.6)	161 (23)	0.11	0.183
Asthma/COPD	143 (17.6)	84 (14.1)	147 (21)	0.33	0.121
Hydroxychloroquine	164 (20.2)	181 (30.2)	180 (26)	0.15	0.141
Azithromycin	300 (37)	279 (46.7)	294 (42.1)	0.32	0.122
Antiviral	145 (18)	78 (13.1)	141 (20.2)	0.42	0.136
ARDS grade				0.79	0.148
No	542 (66.8)	441 (74)	489 (70)		
Mild (P:F 200-300)	22 (2.8)	17 (3)	23 (3.3)		
Moderate (P:F 100-199)	83 (10.7)	38 (6.5)	41 (6)		
Severe (P:F< 100)	132 (16.9)	79 (13.8)	113 (16.2)		
Any Anticoagulant	693 (85.3)	504 (84.4)	560 (80.1)	0.46	0.093
Therapeutic anticoagulation	179 (22.1)	87 (14.6)	162 (23.1)	0.15	0.147
FiO2 lowest (mean (SD))	0.56 (0.25)	0.52 (0.24)	0.57 (0.24)	0.43	0.127
Neuromuscular blocker	659 (82)	520 (87)	625 (89.4)	0.15	0.16
Vasopressors	638 (78.6)	506 (84.8)	612 (87.5)	0.14	0.16

Data presented as n (%) unless otherwise specified. N (%) may differ due to approximation

[a] Each individual gets own weight that is used for further analysis. Multiplication by these weights can usually results in decimals.

ARDS = Acute respiratory distress syndrome; CVD = cardiovascular diseases; COPD = Chronic obstructive pulmonary disease; SMD = standardized mean difference; SD = standard deviation; P:F = ratio of arterial oxygen partial pressure (PaO2 in mmHg) to fractional inspired oxygen

Table 2. Utilization pattern of steroids and IL6-R antagonists in relation to ICU admission

Dose and timing of administration	Value
Average daily dose (mg dexamethasone equivalent) [a]	7.50 [6, 14.1]
Low steroid dose	496 (80.8)
High steroid dose [b]	118 (19.2)
Date of steroid start in relation to ICU admission [c]	
0	384 (55.6)
1	102 (14.8)
2	37 (5.4)
3	22 (3.2)
4	24 (3.5)
After day 5	118 (17)
Tocilizumab	213 (78.3)
Tocilizumab number of doses [d]	
1	180 (84.5)
2	28 (13.1)
3	5 (2.3)
Sarilumab	59 (21.7)
Sarilumab number of doses [d]	
1	50 (84.7)
2	6 (10)
>2	3 (5.1)
Date of IL6-R antagonists start in relation to ICU	
0	129 (39.5)
1	55 (20.3)
2	30 (11.1)
3	21 (7.8)
4	4 (1.5)
After day 5	32 (11.8)

[a] The dose was available to 614 patients. The average daily dose of steroids was calculated by averaging the daily doses received by the patients during the ICU stay

[b] High dose was defined as > 15 mg/day of dexamethasone or dexamethasone equivalent

[c] The proportion was calculated from the number of patients who received the steroids (n = 693).

[d] The proportion was calculated from the number of patients who received IL6-R antagonists intravenous formulation (n=272).

Table 3. Linear regression analysis for ventilation-free days after adjusting for covariates stratified by steroid dose

Predictors	*ß*	*95% CI*	*P*
Group			
IL-6 antagonist	*Reference*		
Steroid Low-dose	0.62	-1.54 – 2.78	0.57
Steroid High-dose	-1.19	-3.85 – 1.47	0.38
Age	-0.01	-0.07 – 0.04	0.59
Weight	-0.02	-0.05 – 0.00	0.07
Lowest FiO2	3.20	1.26 – 8.27	**0.02**
Gender			
Female	*Reference*		
Male	-1.09	-2.58 – 0.40	0.15
Neuromuscular blocker			
Yes	*Reference*		
No	2.87	0.18 – 5.55	**0.04**
Vasopressors			
Yes	*Reference*		
No	-1.69	-4.17 – 0.79	0.18
Therapeutic anticoagulation			
No	*Reference*		
Yes	2.02	0.26 – 3.78	**0.03**
Any anticoagulation			
Yes	*Reference*		
No	-1.36	-3.45 – 0.73	0.20
Ethnicity			
Hispanic	*Reference*		
Non-Hispanic	0.67	-1.20 – 2.54	0.48
Hydroxychloroquine			
Yes	*Reference*		
No	1.36	-0.57 – 3.30	0.17
Antivirals			
Yes	*Reference*		
No	0.04	-1.87 – 1.95	0.97
Azithromycin			
Yes	*Reference*		
No	-0.28	-1.85 – 1.30	0.73
ARDS grade			
No	*Reference*		
Mild (P:F 200-300)	-3.47	-7.78 – 0.84	0.11
Moderate (P:F 100-199)	-1.27	-3.96 – 1.41	0.35
Severe (P:F< 100)	-1.63	-3.88 – 0.62	0.16
CVD			
No	*Reference*		
Yes	-0.97	-2.79 – 0.85	0.29
Asthma/COPD			
No	*Reference*		
Yes	0.40	-1.45 – 2.25	0.67

The normality of residuals was inspected to ensure good model fit for the linear regression model.
ARDS = Acute respiratory distress syndrome; CI= confidence interval; CVD = cardiovascular diseases; COPD = Chronic obstructive pulmonary disease; P:F = ratio of arterial oxygen partial pressure (PaO2 in mmHg) to fractional inspired oxygen (FiO2); *ß*= the log of incident rate ratio. If 0, then it is not significant

Supplemental Content

Content	Page
Supplemental Table 1 Included hospitals	3
Supplemental Table 2. Definitions of selected variables and clinical outcomes	4
Supplemental File 1. Additional details for statistical analysis	5-7
Supplemental Table 3. Distribution of baseline covariates across groups before matching	8
Supplemental Table 4. Other baseline characteristics of the total cohort	9-12
Supplemental Table 5. Ventilator and radiology characteristics of the included patients at days 0 and 1 of ICU stay	13-14
Supplemental Table 6. SOFA and APCHE-II scores at baseline	15-16
Supplemental Table 7. ICU support and interventions at days 0 of ICU admission after IPTW and matching	17
Supplemental Table 8. Distribution of Anakinra and Remdesivir doses	18
Supplemental Table 9: When was the patient admitted to ICU with respect to hospital admission day.	19
Supplemental Table 10. Laboratory parameters at ICU day 0 [unadjusted]	20
Supplemental Table 11. Laboratory parameters at ICU day 0 after adjustment of covariates	21
Supplemental Table 12. Clinical outcomes before adjusting for non-time and time-varying covariates	22
Supplemental Table 13. Association between medication use and mortality after adjustment stratified by steroid dose	23
Supplemental Figure 1. Unweighted and weighted Kaplan–Maier estimates for association between treatment and ICU LOS	24
Supplemental Figure 2. Unweighted and weighted Kaplan–Maier estimates for association between treatment hospital LOS	24
Supplemental Table 14. Documented complication during hospitalization after adjusting for baseline covariates	25-26
Supplemental Table 15. Causative microbiology and rate of secondary infections across the groups	27
Supplemental Table 16. Linear mixed modelling of PF ratio	28

Supplemental Figure 3. Estimated marginal trend for the change in PF ratio across groups.	29
Supplemental Table 17. Change in lab values	30
Supplemental File 2. Collaborative Co-Author List.	31-35

Supplemental Table 1 Included Hospitals

Country	**N**
1. United States	60
2. Japan	4
3. Saudi Arabia	4
4. India	2
5. Belgium	2
6. Colombia	1
7. Mexico	1
8. Bosnia and Herzegovina	1
9. Croatia	1
10. Egypt	1
11. Hungary	1
12. Hondurus	1
13. Russia	1
14. Serbia	2
15. Spain	1
16. Pakistan	1
Total	84

These are the included hospital per country in the VIRUS registry

Supplementary Table 2. Definitions of Selected Variables and Clinical Outcomes

Severity of illness was evaluated using Sequential Organ Failure Assessment (SOFA) and Acute Physiology and Chronic Health Evaluation (APACHEII) scores.	The worst value for baseline laboratory tests was chosen. These data were collected within the first 24 h after admission to the ICU. If that data were not available, then data closest to admission were recorded.
Duration of mechanical ventilation	Recorded as the number of calendar days from intubation to extubation or until ICU discharge, or death whichever occurs first. The median ventilator-free days was calculated as calendar days with no ventilator support to day 28. Participants who die before day 28 are assigned zero free days.
Secondary infections	Identified based on positive blood, urine, and sputum cultures. Only infections occurring after administration of interleukin-6 Receptor Antagonists or steroids were considered. The definition of infection outcomes was following VIRUS Standard operating definitions
28-day mortality	Defined as the time from hospital admission until death within 28 days, with censoring of alive patients at 28 days.
Acute respiratory distress syndrome (ARDS)	Classified according to the Berlin definition [1]. The PF ratio was calculated by dividing the arterial Po2 by the FiO2 at the same time. If the FiO2 was not available, the lowest FiO2 was used followed by the highest FiO2.
Critical COVID-19	Defined by the WHO criteria for ARDS, sepsis, septic shock or other conditions that would normally require the provision of life-sustaining therapies, such as mechanical ventilation (invasive or non-invasive) or vasopressor therapy [2].
ICU and hospital length of stay	the interval between the ICU or hospital admission date to the ICU or hospital discharge date was calculated in days

References :

(1) ARDS Definition Task Force, Ranieri VM, Rubenfeld GD, Thompson BT, Ferguson ND, Caldwell E, Fan E, Camporota L, Slutsky AS. Acute respiratory distress syndrome: the Berlin Definition. JAMA. 2012 Jun 20;307(23):2526-33. PMID: 22797452

(2) Alhazzani W, Evans L, Alshamsi F, Møller MH, Ostermann M, Prescott HC, Arabi YM et al A. Surviving Sepsis Campaign Guidelines on the Management of Adults With Coronavirus Disease 2019 (COVID-19) in the ICU: First Update. Crit Care Med. 2021 Mar 1;49(3):e219-e234. doi: 10.1097/CCM.0000000000004899

Supplementary file 1. Additional details for statistical analysis

International System of Units (SI) were used to represent laboratory data unless otherwise specified. The data were checked for integrity and outliers in the laboratory data (numbers > the 99th percentile) were removed based on clinical judgment and whether the extreme values were clinically plausible.

Marginal structural modeling (MSM): allows for proper adjustment of time-dependent confounding variables, immortal time bias, and indication bias. Immortal time bias refers to the requirement that patients survive long enough to receive the intervention of interest, leading to a potential incorrect overestimation of a positive treatment effect. Indication bias from time-varying confounding variables refers to having an association related to the indication of the intervention that evolves throughout the course of an illness.

MSM using propensity scores were used to compare the primary and secondary outcomes between the three regimens after adjusting for non-time and time-varying covariates [1]. All patients had baseline data on ICU admission. However, the follow-up time varied between patients. Moreover, some variables, such as therapeutic anticoagulation, varied daily. MSMs were used to adjust for variability between patients who received the three regimens. Thus, handling time-varying covariates when weighing observations may have the following limitations: 1. the longitudinal outcome and time-varying covariate may not be available at the same time points: 2. the longitudinal outcome at a particular time point, t, may depend not only on the value of the covariate at the same time point but also at those at other time points. Thus, weighted regressions may be used to account for time-varying confounders using MSMs.

For dichotomous outcomes, the corresponding mixed effects model, namely a mixed effects logistic regression gives fixed effects coefficients that have an interpretation conditional on the random effects. Most often, this is not the interpretation we want. The Generalized Estimating Equations (GEE) approach does give coefficients with a marginal / population-averaged interpretation.

However, an additional practical point that also need to consider is missing data and almost always we have to deal with incomplete data. With regard to this point, mixed models give valid results under the less stringent missing at random assumption compared to the (standard not weighted) GEE that give valid results under the less realistic missing completely at random assumption.

Taking both points (i.e., interpretation and missing data) into account, would most often like to fit a mixed model to be more protected for the missing data but want to obtain parameters that have a population averaged interpretation. An early solution towards this direction was the marginalized mixed models proposed by Heagerty (2), but, in general, these are computationally intensive to fit. A more recent approach that seems to solve the problem has been proposed by Hedeker et al (3). This is implemented in the function marginal_coefs() of the R package GLMMadaptive.

The fixed effects estimates in mixed models with nonlinear link functions have an interpretation conditional on the random effects. However, often we wish to obtain parameters with a marginal / population averaged interpretation, which leads many researchers to use generalized estimating equations, and dealing with potential issues with missing data. Nonetheless, recently Hedeker et al. have proposed a nice solution to this problem. Their approach is implemented in function marginal_coefs(). For example, for model fm we obtain the marginalized coefficients.

The function calculates the marginal log odds ratios in our case (because we have a binary outcome) using a Monte Carlo procedure with number of samples determined by the M argument. Standard errors for the marginalized coefficients are obtained by setting std_errors = TRUE in the call to marginal_coefs(), and require a double Monte Carlo procedure for which argument K comes also into play.

Generalized estimating equations (GEE) were constructed to evaluate the impact of the treatment (t) on the outcome (d) and to handle the time-varying covariate (v) in the panel dataset. Since the outcome was a continuous variable, a generalized linear Gaussian family with identity link was used. Auto-regressive (AR1) correlation structure was selected since this was a time series (panel) data; we expected the correlation to decay as the outcome values were farther away from the time of interest.

Covariates included in the model were age, sex, ethnicity, asthma/COPD, ARDS grade (none, mild, moderate or severe) at admission, history of CVD (diabetes, hypertension, coronary heart diseases or congestive heart failure), , and the baseline lowest FiO2. Other covariates included the use of any anticoagulation, therapeutic anticoagulation, hydroxychloroquine, azithromycin, and antivirals, (including remdesivir); vasopressors; and neuromuscular blockers. The effect of adding steroids, IL-6 antagonists was assessed by including each variables as a dummy coded variable in the marginal model. In addition, an interaction term was added to the model to assess whether the combination of both drugs was associated with a statistically significant effect size.

inverse probability weighting (IPTW) are weights assigned to each observation across time conditioned on the previous exposure history, which are then multiplied to generate a single weight for a subject (4). Similar to conventional propensity score estimation, IPTW is generated using either a logit or probit model that regresses covariates to a treatment group (exposure) variable. With IPTW, the previous exposure history is incorporated to the propensity score estimation, which is time-varying. Standardized weights in a longitudinal setting are estimated. The numerator contains the probability of the observed exposure at each time point conditioned on the observed exposure history of the previous time point and the observed non-time varying covariates. The denominator contains the probability of the observed exposure at each time point conditioned on the observed exposure history of the previous time point, the observed time-varying covariates history at the current time point, and the non-time varying covariates. In standardized weights, the time-varying confounders are captured in the denominator but not in the numerator. However, the non-time varying (also known as fixed-time) covariates are captured in both the numerator. Due to the longitudinal nature of the data, the GLMMadaptive package was used

for model fitting. The Package GLMMadaptive provides a suit of functions for fitting and post-processing mixed effects models for grouped/clustered outcomes which have a distribution other than a normal distribution. In particular, let yi denote a vector of grouped/clustered outcome for the i-th sample unit (i=1,…,n).
Standardized mean difference (SMD) were reported for comparison between cohorts before and after matching

Handling of missing data:

The generalized boosted model (GMB) creates a separate level during matching called NA and creates weights based on the distribution of missing values. So basically it considers NA as a level of its own. The weights are created for all respondents and are taking the missing values into consideration. Imputation requires that data is missing at random which is not the case here. Moreover, the variables we used had few missing values so there is no problem which would not have been the case if we used the SOFA and APACHE which had a lot of missing data.

The pseudo population

The populations are weighed by the probability of receiving treatments based on other confounders. The weights were produced using generalized boosted models and these weights were used when doing further analysis. The pseudo population is the sum of weights for each group rather than considering each observation as 1. Thus, the numbers can increase or decrease compared to the initial number of the group depends on the assigned weights. The aim to emulate randomized trial to create a pseudo study cohort, where the weighted version can balance off the covariate bias and mimic a randomized treatment assignment situation

References :

(1) Robins JM, Hernán MA, Brumback B. Marginal structural models and causal inference in epidemiology. Epidemiology. 2000;11:550-60.

(2) Heagerty PJ, Zeger SL. Marginalized multilevel models and likelihood inference (with comments and a rejoinder by the authors). Statist. Sci. 15(1): 1-26

(3) Hedeker, D., du Toit, S. H., Demirtas, H. and Gibbons, R. D. (2018), A note on marginalization of regression parameters from mixed models of binary outcomes. Biometrics 74, 354--361.

(4) Almirall D, Griffin BA, McCaffrey DF, Ramchand R, Yuen RA, Murphy SA. Time-varying effect moderation using the structural nested mean model: estimation using inverse-weighted regression with residuals. Stat Med. 2014 Sep 10;33(20):3466-87. doi: 10.1002/sim.5892. Epub 2013 Jul 19. PMID: 23873437; PMCID: PMC4008726.

Supplementary Table 3. Distribution of baseline covariates across groups before adjustment

	Steroids	IL6-R antagonists	Both	P
	N=589	N=170	N=101	
Sex				0.39
Female	205 (34.8)	49 (28.8)	34 (33.7)	
Male	384 (65.2)	119 (70)	70 (66.3)	
Age, mean (SD)	61.1 (14.3)	57.4 (14.7)	62.1 (13.2)	0.01
Therapeutic anticoagulation				0.24
No	455 (77.2)	136 (80)	75 (74.3)	
Yes	134 (22.8)	32 (20)	29 (25.7)	
Ethnic group				<0.001
Hispanic	112 (19)	48 (28.2)	22 (21.7)	
Non-Hispanic	263 (44.7)	80 (47.1)	55 (54.4)	
Weight (kg) at Hospital Admission, mean (SD)	90.1 (27.7)	96.9 (28)	95.3 (28.5)	0.01
Cardiovascular disease	130 (22.1)	16 (9.4)	23 (22.7)	0.001
Asthma/COPD	102 (17.3)	19 (11.1)	29 (28.7)	0.002
Hydroxychloroquine	87 (14.8)	87 (51.2)	41 (40.6)	<0.001
Antiviral	474 (80.5)	159 (93.5)	86 (85.1)	<0.001
Azithromycin	204 (34.6)	93 (54.7)	50 (49.5)	<0.001
ARDS				.
No	380 (67.3)	144 (84.7)	67 (66.3)	
Mild (P:F 200-300)	15 (2.7)	4 (2.4)	6 (5.9)	
Moderate (P:F 100-199)	65 (11.5)	4 (2.4)	8 (7.9)	
Severe (P:F< 100)	105 (18.6)	12 (7.1)	16 (15.8)	
Lowest FiO2, mean (SD)	0.57 (0.3)	0.51 (0.3)	0.55 (0.2)	0.12

Data presented as n (%) unless otherwise specified

Abbreviation: ARDS: Acute respiratory distress syndrome ; COPD: Chronic obstructive pulmonary disease SD: standard deviation; P:F: ratio of arterial oxygen partial pressure (PaO2 in mmHg) to fractional inspired oxygen (FiO2)

Supplementary Table 4. Other Baseline characteristics of the total cohort

	Steroids N=589	IL6-R antagonists N=170	Both N=101	P	N
Hospital Admission Source				<0.001	858
Home	207 (35.3)	42 (24.7)	36 (35.6)		
Hospital ED	177 (30.2)	92 (54.1)	43 (42.6)		
Nursing Home	25 (4.26)	2 (1.2)	2 (1.9)		
Other	5 (0.85)	1 (0.6)	0 (0)		
Outside ED	30 (5.11)	8 (4.7)	3 (2.9)		
Transfer from other Facility	143 (24.4)	25 (14.7)	17 (16.8)		
Signs and symptoms				0.80	860
Abdominal pain	38 (6.5)	5 (2.9)	7 (6.9)	0.20	860
Ageusia (loss of taste sense)	25 (4.24)	5 (2.9)	3 (2.9)	0.82	860
Loss of appetite	51 (8.7)	25 (14.7)	13 (12.9)	0.05	860
Anosmia (loss of smell sense)	19 (3.2)	4 (2.4)	6 (5.9)	0.27	860
Arthralgia	11 (1.9)	4 (2.4)	6 (5.9)	0.05	860
Chest pain/tightness	67 (11.4)	16 (9.4)	11 (10.9)	0.77	860
Chills/rigors	84 (14.3)	33 (19.4)	15 (14.9)	0.26	860
Confusion/delirium	49 (8.3)	11 (6.5)	7 (6.9)	0.69	860
Conjunctival congestion	1 (0.17)	1 (0.59)	0 (0)	0.53	860
Dry cough	283 (48)	101 (59.4)	58 (57.4)	0.01	860
Cough with sputum	69 (11.7)	25 (14.7)	16 (15.8)	0.37	860
Diarrhea	78 (13.2)	44 (25.9)	21 (20.8)	**<0.001**	860
Dizziness/lightheadedness	31 (5.3)	8 (4.7)	5 (4.9)	0.96	860
Dyspnea/shortness of breath	436 (74)	133 (78.2)	73 (72.3)	0.45	860
Fever	370 (62.8)	125 (73.5)	72 (71.3)	**0.02**	860
Headache	60 (10.2)	23 (13.5)	11 (10.9)	0.47	860
Hemoptysis	7 (1.2)	0 (0)	0 (0)	0.39	860
Malaise	91 (15.4)	28 (16.5)	23 (22.8)	0.19	860
Myalgia or fatigue	439 (74.5)	101 (59.4)	62 (61.4)	**<0.001**	860
Nasal congestion/rhinorrhea	25 (4.2)	12 (7.06)	10 (9.9)	**0.04**	860
Nausea and Vomiting	81 (13.8)	22 (12.9)	15 (14.9)	0.91	860
Night sweat	9 (1.5)	1 (0.59)	2 (1.9)	0.60	860
Seizure	6 (1.02)	1 (0.59)	0 (0)	0.85	860
Sneezing	1 (0.2)	1 (0.59)	0 (0)	0.53	860
Sore throat or throat pain	33 (5.6)	15 (8.8)	11 (10.9)	0.08	860
Swollen neck/glands (lymphadenopathy)	1 (0.2)	0 (0)	0 (0)	1.00	860
Comorbidities					
Coronary heart diseases	492 (83.5)	161 (94.7)	85 (84.2)	**0.001**	860
Hypertension	251 (42.6)	67 (39.4)	45 (44.6)	0.67	860
Cardiac arrhythmias	50 (8.5)	5 (2.9)	4 (3.9)	**0.02**	860
Congestive heart failure	72 (12.2)	10 (5.9)	9 (8.9)	**0.05**	860
Valvular heart disease	17 (2.9)	1 (0.6)	1 (0.9)	0.18	860
Chronic pulmonary disease not asthma	59 (10)	7 (4.1)	16 (15.8)	**0.005**	860
Asthma physician diagnosed	45 (7.6)	12 (7.1)	12 (11.9)	0.31	860

	Steroids N=589	IL6-R antagonists N=170	Both N=101	P	N
Pulmonary circulation disorder	7 (1.2)	1 (0.6)	2 (1.9)	0.55	860
Chronic kidney disease	58 (9.9)	14 (8.24)	12 (11.9)	0.62	860
Chronic dialysis	12 (2.04)	2 (1.18)	3 (2.9)	0.59	860
Diabetes	362 (61.5)	111 (65.3)	55 (54.5)	0.21	860
Hypothyroidism	45 (7.6)	6 (3.5)	5 (4.9)	0.13	860
Liver disease	20 (3.4)	2 (1.2)	2 (1.9)	0.32	860
Hepatitis B	2 (0.34)	1 (0.6)	0 (0)	0.68	860
Hepatitis C	11 (1.9)	3 (1.8)	2 (1.9)	1.00	860
peptic ulcer disease excluding bleeding	6 (1.02)	3 (1.8)	2 (1.9)	0.44	860
solid tumor without metastasis	26 (4.4)	0 (0)	8 (7.9)	**0.001**	860
hematologic malignancy	7 (1.2)	4 (2.4)	1 (0.9)	0.43	860
metastatic cancer	10 (1.7)	0 (0)	0 (0)	0.12	860
history of solid organ or bone marrow	1 (0.17)	0 (0)	2 (1.9)	0.06	860
HIV aids or other immunosuppression	6 (1.02)	4 (2.4)	2 (1.9)	0.24	860
stroke or other neurological disorders	47 (7.9)	4 (2.4)	5 (4.9)	**0.03**	860
Paralysis	5 (0.9)	1 (0.6)	0 (0)	1.00	860
Rheumatoid arthritis collagen vascular disease	9 (1.5)	3 (1.8)	1 (0.9)	0.91	860
Blood loss anemia	0 (0)	1 (0.6)	0 (0)	0.32	860
Iron deficiency anemia	13 (2.2)	3 (1.8)	2 (1.9)	1.00	860
Coagulopathy	4 (0.68)	3 (1.8)	1 (0.9)	0.32	860
Malnutrition	1 (0.17)	0 (0)	1 (0.9)	0.26	860
Obesity	117 (19.9)	60 (35.3)	32 (31.7)	**<0.001**	860
Substance use disorder	15 (2.6)	2 (1.2)	2 (1.9)	0.63	860
Depression	37 (6.3)	5 (2.9)	10 (9.9)	0.06	860
Psychosis	5 (0.9)	1 (0.6)	0 (0)	1.00	860
Dementia	18 (3.1)	3 (1.8)	2 (1.9)	0.76	860
Obstructive sleep apnea	33 (5.6)	19 (11.2)	11 (10.9)	**0.02**	860
Venous thromboembolism	15 (2.6)	4 (2.4)	6 (5.9)	0.19	860
Dyslipidemia hyperlipidemia	59 (10)	6 (3.5)	10 (9.9)	**0.03**	860
Admission Diagnosis/Complications					
Acute Liver Injury	22 (3.7)	5 (2.9)	6 (5.9)	0.42	860
Acute Myocardial Infarction	9 (1.5)	1 (0.6)	0 (0)	0.41	860
Acute Renal Failure Requiring Hemofiltration	23 (3.9)	5 (2.9)	8 (7.9)	0.12	860
Acute Renal Injury	89 (15.1)	31 (18.2)	14 (13.9)	0.54	860
Bacteremia	16 (2.7)	4 (2.4)	0 (0)	0.29	860
Bacterial Pneumonia	59 (10)	23 (13.5)	8 (7.9)	0.28	860
Cardiac Arrest	19 (3.2)	1 (0.6)	1 (0.9)	0.09	860
Cardiac Arrhythmia: Atrial Fibrillation	10 (1.7)	3 (1.8)	4 (3.9)	0.35	860
Cardiac Arrhythmia: Heart Block	2 (0.3)	0 (0)	1 (0.9)	0.40	860
Cardiac Arrhythmia: Ventricular Tachycardia	8 (1.4)	0 (0)	2 (1.9)	0.19	860
Congestive Heart Failure / Cardiomyopathy	13 (2.2)	1 (0.6)	3 (2.9)	0.31	860
Diabetic Ketoacidosis (DKA)	2 (0.34)	0 (0)	0 (0)	1.00	860
Delirium / Encephalopathy	48 (8.2)	4 (2.4)	3 (2.9)	**0.008**	860

	Steroids N=589	IL6-R antagonists N=170	Both N=101	P	N
Gastrointestinal Hemorrhage	2 (0.3)	1 (0.6)	1 (0.9)	0.38	860
Hyperglycemia	67 (11.4)	22 (12.9)	14 (13.9)	0.71	860
Hypoglycemia	5 (0.9)	0 (0)	0 (0)	0.63	860
Meningitis/Encephalitis	3 (0.5)	0 (0)	0 (0)	1.00	860
Myocarditis	3 (0.5)	0 (0)	1 (0.9)	0.53	860
Pneumothorax	3 (0.5)	0 (0)	2 (1.9)	0.16	860
Pleural Effusion	6 (1.02)	0 (0)	1 (0.9)	0.48	860
Rhabdomyolysis / Myositis	8 (1.4)	0 (0)	2 (1.9)	0.19	860
Seizure	5 (0.9)	0 (0)	0 (0)	0.63	860
Shock	72 (12.2)	9 (5.3)	9 (8.9)	**0.03**	860
Stroke	8 (1.4)	0 (0)	0 (0)	0.22	860
Pre-Hospital (Home) Medication					
Angiotensin-converting-enzyme Inhibitor	97 (16.5)	31 (18.2)	20 (19.8)	0.66	860
Angiotensin receptor blocker	68 (11.5)	22 (12.9)	13 (12.9)	0.85	860
Antiretroviral	2 (0.3)	2 (1.2)	1 (0.9)	0.23	860
Antibiotics	54 (9.2)	11 (6.5)	7 (6.9)	0.46	860
Anti-Diabetic	44 (7.5)	5 (2.9)	13 (12.9)	**0.009**	860
Aspirin	122 (20.7)	31 (18.2)	29 (28.7)	0.11	860
Chemotherapy currently or in the last 3	12 (2.04)	1 (0.6)	2 (1.9)	0.51	860
Immunotherapy	9 (1.5)	0 (0)	3 (2.9)	0.11	860
Inhaled corticosteroids	54 (9.2)	13 (7.7)	13 (12.9)	0.35	860
NSAID/Ibuprofen	49 (8.3)	18 (10.6)	10 (9.9)	0.62	860
Other anti-hypertensive agent (eg., beta blocker, calcium channel blocker, diuretic)	211 (35.8)	57 (33.5)	37 (36.6)	0.83	860
Paracetamol/Acetaminophen	81 (13.8)	25 (14.7)	22 (21.8)	0.11	860
Proton Pump Inhibitors	76 (12.9)	27 (15.9)	20 (19.8)	0.15	860
Statins	166 (28.2)	58 (34.1)	31 (30.7)	0.32	860
Anticoagulants	46 (7.8)	9 (5.3)	10 (9.9)	0.35	860
Hydroxychloroquine (Plaquenil)	5 (0.9)	2 (1.2)	1 (0.9)	0.87	860
Social History					
Social history (current smoker)	29 (4.9)	7 (4.12)	6 (5.94)	0.80	860
Social history (former smoker)	119 (20.2)	29 (17.1)	25 (24.8)	0.31	860
Social history (vaping)	0 (0)	1 (0.59)	0 (0.00)	0.32	860
Social history (alcohol use disorder)	26 (4.4)	6 (3.53)	5 (4.95)	0.81	860
Social history (substance use disorder)	14 (2.4)	3 (1.76)	1 (0.99)	0.81	860
Social history (unknown/not available)	37 (6.3)	5 (2.94)	4 (3.96)	0.19	860
Packs per day (PPD) patient smokes				0.09	49
< ½ PPD (0.5 PPD)	8 (21.1)	0 (0)	2 (33.3)		
1 PPD	6 (15.8)	0 (0)	2 (33.3)		
1½ PPD (1.5 PPD)	1 (2.6)	0 (0)	0 (0)		
2 PPD	4 (10.5)	1 (20)	2 (33.3)		
Unknown/Not Available	19 (50)	4 (80)	0 (0)		

	Steroids N=589	IL6-R antagonists N=170	Both N=101	P	N
Does/Did patient uses other tobacco products regularly? (Cigars)	6 (1.02)	0 (0)	1 (0.9)	0.48	860
Does/Did patient uses other tobacco products regularly? (Pipes)	1 (0.2)	0 (0)	1 (0.9)	0.26	860
Does/Did patient uses other tobacco products regularly? (Chewing tobacco)	2 (0.3)	0 (0)	0 (0)	1.00	860
Does/Did patient uses other tobacco products regularly? (No other tobacco)	9 (1.5)	1 (0.6)	3 (2.9)	0.27	860
Does/Did patient uses other tobacco products regularly? (Unknown/ Not available)	19 (3.2)	4 (2.4)	2 (1.9)	0.86	860
Type of Shock				0.49	80
Cardiogenic shock	5 (7.6)	0 (0)	0 (0)		
Distributive shock	59 (89.4)	5 (83.3)	8 (100)		
Hypovolemic shock	2 (3.03)	1 (16.7)	0 (0)		

Data presented as n (%) unless otherwise specified

Abbreviation: ARDS: Acute respiratory distress syndrome ; P:F: ratio of arterial oxygen partial pressure (PaO2 in mmHg) to fractional inspired oxygen (FiO2)

Supplementary Table 5. Ventilator and Radiology Characteristics of the included patients at days 0 and 1 of ICU stay

	Day 0				Day 1			
	Steroids	IL6-R antagonists	combination	P	Steroids	IL6-R antagonists	combination	P
	N=589	*N=170*	*N=101*		*N=568*	*N=170*	*N=94*	
Performed diagnostics								
None	31 (5.3)	7 (4.1)	7 (6.9)	0.60	232 (40.8)	49 (28.8)	33 (35.1)	**0.02**
Chest X-ray	467 (79.3)	149 (87.6)	89 (88.1)	**0.01**	256 (45.1)	108 (63.5)	53 (56.4)	**<0.001**
CT Chest	153 (26)	25 (14.7)	13 (12.9)	**<0.001**	27 (4.75)	6 (3.5)	5 (5.3)	0.73
Lung US	8 (1.4)	0 (0)	1 (0.9)	0.31	2 (0.4)	1 (0.6)	0 (0)	0.68
Cardiac Echo	26 (4.4)	3 (1.8)	2 (1.9)	0.22	30 (5.3)	4 (2.4)	3 (3.2)	0.27
infiltrates present in CXR	424 (91.4)	136 (91.3)	84 (94.4)	0.62	244 (97.2)	105 (97.2)	53 (100)	0.72
Interstitial pattern	108 (18.3)	26 (15.3)	24 (23.8)	0.22	58 (10.2)	18 (10.6)	12 (12.8)	0.76
Opacities	320 (54.3)	103 (60.6)	62 (61.4)	0.20	194 (34.2)	80 (47.1)	37 (39.4)	0.01
Multifocal	155 (26.3)	50 (29.4)	30 (29.7)	0.62	79 (13.9)	48 (28.2)	23 (24.5)	**<0.001**
Bilateral	336 (57)	102 (60)	63 (62.4)	0.53	203 (35.7)	90 (52.9)	39 (41.5)	**<0.001**
Pleural effusion	26 (4.4)	6 (3.5)	8 (7.9)	0.22	15 (2.6)	6 (3.5)	4 (4.3)	0.48
CT chest pattern¶								
Ground Glass Opacity (GGO)	104 (17.7)	17 (10)	13 (12.9)	0.04	19 (3.4)	6 (3.5)	5 (5.3)	0.57
Crazy paving	10 (1.7)	1 (0.6)	2 (1.9)	0.57	2 (0.4)	0 (0)	1 (1.1)	0.40
Multifocal	88 (14.9)	14 (8.2)	8 (7.9)	**0.02**	11 (1.9)	3 (1.8)	2 (2.1)	1
Bilateral	134 (22.8)	18 (10.6)	12 (11.9)	**<0.001**	18 (3.2)	6 (3.5)	4 (4.3)	0.76
Lymphadenopathy (LAP)	13 (2.2)	1 (0.6)	1 (0.9)	0.40	3 (0.5)	0 (0)	0 (0)	1
Pleural effusion	17 (2.9)	2 (1.2)	0 (0)	0.12	7 (1.2)	1 (0.6)	0 (0)	0.63
Opacity	49 (8.3)	7 (4.1)	5 (4.9)	0.11	6 (1.1)	0 (0)	0 (0)	0.43
Consolidation	27 (4.6)	1 (0.6)	0 (0)	0.003	3 (0.5)	1 (0.6)	1 (1.1)	0.78
Pulmonary nodules	2 (0.34)	0 (0)	0 (0)	1.00	0 (0)	0 (0)	0 (0)	1
Respiratory Rate- mean (SD)	21.0 (24.2)	29.8 (61.5)	17.9 (4.9)	0.12	23.9 (36.2)	34.2 (75.1)	18.3 (5.6)	0.07
Tidal volume (ml) mean (SD)	432 (121)	439 (114)	444 (97.8)	0.83	432 (113)	419 (108)	442 (93.6)	0.46
PEEP (cm H2O) mean (SD)	11.2 (3.6)	12 (3.9)	11.1 (4.3)	0.36	11.8 (6.4)	12.0 (3.8)	11.5 (3.1)	0.88
Ventilator mode				**<0.001**				**<0.005**
Airway pressure release ventilation (APRV)	6 (1.9)	1 (2)	6 (16.7)		9 (2.5)	1 (0.9)	2 (3.7)	
Pressure control (PC)	49 (15.5)	4 (8)	8 (22.2)		42 (11.5)	5 (4.9)	12 (22.2)	
Pressure Support (PS)	4 (1.3)	1 (2)	1 (2.8)		4 (1.1)	1 (0.9)	1 (1.9)	
Volume control (VC)	206 (65)	22 (44)	16 (44.4)		243 (66.8)	63 (62.4)	32 (59.3)	

Documented ventilator associated pneumonia (VAP)	15 (5.2)	0 (0)	4 (10.5)	**0.05**	13 (3.9)	3 (2.9)	2 (3.7)	1
Documented assessment of spontaneous breathing trial				0.32				0.46
No	145 (50.7)	28 (54.9)	18 (48.6)		180 (54.9)	55 (55)	26 (48.1)	
not indicated	131 (45.8)	22 (43.1)	15 (40.5)		118 (36)	39 (39)	26 (48.1)	
Yes	10 (3.5)	1 (1.9)	4 (10.8)		30 (9.2)	6 (6)	2 (3.7)	

Data presented as n (%) unless otherwise specified

¶ percentage calculated based on available data for patients with computerized tomography (CT) chest scan

Supplementary table 6: SOFA and APCHE-II scores at baseline

	Steroids	IL-6 antagonists	Both	P	N
	N=446	*N=105*	*N=73*		
SOFA Respiration:				.	622
0. >400	19 (4.3)	10 (9.5)	2 (2.8)		
1. < 400 (S:F 221-301), +/- Respiratory support	25 (5.6)	9 (8.6)	6 (8.5)		
2. < 300 (S:F 142-220), +/- Respiratory support	73 (16.4)	19 (18.1)	19 (26.8)		
3. < 200 (S:F 67-141) and Respiratory support	165 (37)	46 (43.8)	26 (36.6)		
4. < 100 (S:F <67) and Respiratory support	164 (36.8)	21 (20)	18 (25.4)		
SOFA coagulation (platelet):				0.41	582
0. >150	338 (83.5)	86 (82.7)	60 (82.2)		
1. < 150	47 (11.6)	11 (10.6)	13 (17.8)		
2. < 100	14 (3.5)	6 (5.8)	0 (0)		
3. < 50	5 (1.2)	1 (0.9)	0 (0)		
4. < 20	1 (0.3)	0 (0)	0 (0)		
SOFA cardiovascular (vasopressors):				.	583
0. No Hypotension	233 (57.5)	60 (57.1)	40 (54.8)		
1. MAP < 70 mm Hg	25 (6.2)	21 (20)	11 (15.1)		
2. Dopamine ≤ 5 or Dobutamine (any dose)	1 (0.3)	0 (0)	1 (1.4)		
3. Dopamine > 5 or Epi/Norepi ≤0.1	70 (17.3)	11 (10.5)	11 (15.1)		
4. Dopamine > 15 or Epi/Norepi > 0.1	76 (18.8)	13 (12.4)	10 (13.7)		
SOFA GCS:				0.01	582
0. 15	176 (43.5)	62 (59)	38 (52.8)		
1. 13-14	37 (9.1)	9 (8.6)	4 (5.6)		
2. 10-12	30 (7.4)	9 (8.6)	6 (8.3)		
3. 6-9	73 (18)	18 (17.1)	16 (22.2)		
4. <6	89 (22)	7 (6.7)	8 (11.1)		
SOFA Liver (bilirubin):				0.16	569

0. < 1.2	335 (84.8)	92 (89.3)	64 (90.1)		
1. 1.2 -1.9 mg/dl ..... 20-32 micromole/L	41 (10.4)	7 (6.8)	2 (2.8)		
2. 2.0 - 5.9 mg/dl ..... 33-101 micromole /L	18 (4.6)	3 (2.9)	4 (5.6)		
3. 6.0-11.9 mg/dl ..... 102-204 micromole /L	1 (0.3)	1 (0.9)	1 (1.4)		
SOFA Renal (creatinine or urine output):				.	583
0. < 1.2 mg/dl (110µmol/L)	254 (62.7)	73 (69.5)	46 (63)		
1. 1.2 -1.9 mg/dl (110-170µmol/L)	77 (19)	21 (20)	15 (20.5)		
2. 2.0 - 2.4 mg/dl (171-299µmol/L)	28 (6.9)	5 (4.8)	6 (8.2)		
3. 2.5-4.9 mg/dl (300-440µmol/L) or urine output < 500 mL/day	30 (7.4)	5 (4.8)	4 (5.5)		
4. > 5.0 mg/dl (>440µmol/L) or urine output < 200 mL/day	16 (3.9)	1 (0.9)	2 (2.7)		
Calculated APACHE II (First 24 hours in ICU that is Day 1 ICU)				<0.001	117
No	23 (46.9)	4 (9.1)	6 (25)		
Yes	26 (53.1)	40 (90.9)	18 (75)		
APACHE II (First 24 hours) score, mean (SD)	18.1 (7.1)	18.2 (6.9)	18.8 (7.9)	0.94	83

Data presented as n (%) unless otherwise specified

Supplementary table 7. ICU support and therapeutic interventions at days 0 of ICU admission after IPTW and matching

	Steroids	IL6-R antagonists	Both	P	SMD
n¶	804.1	582.4	689.6		
Code status change				0.62	0.137
N/A	17 (2.4)	23 (4.0)	11 (1.7)		
No	690 (94.9)	531 (94.7)	624 (94.8)		
Yes	20 (2.8)	7 (1.3)	23 (3.5)		
Code change				0.14	1.284
Changed to 'no chest compression' (no CPR) -DNR	12 (58.6)	3 (40.1)	0 (0)		
Changed to both- DNI-DNR	3 (12.8)	0 (0)	4 (18.0)		
Changed to full support (full code)	6 (28.6)	4 (59.9)	19 (82.0)		
Neuromuscular blocker				0.08	0.423
Atracurium	10 (1.6)	6 (1.6)	30 (6.4)		
Cisatracurium	75 (12.4)	24 (6.2)	26 (5.4)		
Pancuronium	4 (0.6)	0 (0)	0 (0)		
Rocuronium	117 (19.3)	125 (32.6)	125 (26.3)		
Succinylcholine	4 (0.6)	5 (1.2)	12 (2.5)		
Vecuronium	16 (2.7)	12 (3.1)	0 (0)		
None	370 (60.8)	207 (54.0)	277 (58.5)		
Stress ulcer prophylaxis	609 (77.6)	367 (66.9)	462 (70.2)	0.14	0.159
Esomeprazole	22 (3.0)	0 (0)	0 (0)		
Famotidine	141 (19.4)	110 (19.6)	122 (18.7)		
Lansoprazole	20 (2.7)	25 (4.5)	39 (5.9)		
Omeprazole	92 (12.6)	63 (11.2)	98 (14.9)		
Pantoprazole	163 (22.4)	58 (10.3)	175 (26.7)		
Ranitidine	46 (6.3)	0 (0.0)	4 (0.6)		
None	210 (28.9)	223 (39.8)	176 (26.9)		
Not Indicated	30 (4.1)	78 (14.0)	41 (6.2)		
Stress ulcer prophylaxis route (IV)	325 (66.7)	162 (62.4)	287 (65.7)	0.86	0.06
Anticoagulant	687 (85.4)	494 (84.7)	549 (79.6)	0.36	0.102

Data presented as n (%) unless otherwise specified. N (%) may differ due to approximation

¶ Each individual gets its own weight that is used for further analysis. Multiplication by these weights can usually results in decimals

Abbreviation: CPR: Cardiopulmonary resuscitation; DNR: Do-not-resuscitate order; DNI: Do Not Intubate; IV: intravenous

Supplementary table 8. Distribution of Anakinra and Remdesivir doses

Anakinra doses	N (%)
0	851 (99)
1	1 (0.1)
2	3 (0.4)
3	2 (0.2)
4	2 (0.2)
5	1 (0.1)
Remdesivir doses	
0	737 (85.7)
1	24 (2.8)
2	22 (2.6)
3	21 (2.4)
4	27 (3.1)
5	14 (1.6)
6	2 (0.2)
7	2 (0.2)
8	3 (0.4)
9	1 (0.1)
10	6 (0.7)
11	1 (0.1)

Data presented as n (%) unless otherwise specified

Supplementary table 9. When was the patient admitted to ICU with respect to hospital admission day.

	N (% of patients admitted to ICU)		
Hospital day	**Steroid (n=589)**	**IL6-R antagonists (n= 170)**	**Both (n=101)**
Day 0	437 (74.2)[a]	96 (56.5) [a]	59 (58.4) [a]
Day 1	71 (12.1)	49 (28.8)	31 (30.7)
Day 2	21 (3.57)	9 (5.29)	2 (1.98)
Day 3	27 (4.58)	7 (4.12)	5 (4.95)
Day 4	12 (2.04)	1 (0.60)	3 (2.97)
Day 5	2 (0.34)	4 (2.35)	0 (0.00)
Day 6	1 (0.17)	1 (0.60)	0 (0.00)
Day 7	13 (2.21)	1 (0.60)	2 (1.98)
Day 8	3 (0.51)	0 (0.00)	1 (0.99)

[a] For many patients, the progression to critical illness occurs in a short period of time and this percentage also included patients who transferred from other hospitals

Supplementary Table 10. Laboratory parameters at ICU day 0 [unadjusted]

	Steroids	IL-6 antagonists	Both	P overall	N
Blood Glucose (highest)	9.00 [6.82;12.8]	7.39 [5.96;12.2]	7.97 [6.28;13.5]	**0.03**	494
FiO2 % (0.21 to 1.0) Lowest during 24 hours	0.57 [0.40;0.80]	0.44 [0.32;0.62]	0.50 [0.40;0.95]	**0.01**	564
FiO2 % (0.21 to 1.0) Highest during 24 hours	1.00 [0.60;1.00]	0.95 [0.60;1.00]	0.98 [0.74;1.00]	**0.03**	575
FiO2 (0.21 to 1.0) at the time of blood gas	0.80 [0.50;1.00]	0.65 [0.40;0.95]	0.95 [0.52;1.00]	**0.004**	448
Arterial PaO2 at time of FiO2 above in mmHg	70.5 [57.0;95.1]	76.5 [64.8;98.8]	78.2 [66.0;103]	**0.03**	450
Platelets (Thrombocytes) (Lowest within 24 hours)	220 [167;290]	222 [167;277]	211 [164;283]	0.73	550
Alanine Aminotransferase (ALT/SGPT) (highest)	0.57 [0.37;0.93]	0.60 [0.37;1.15]	0.56 [0.43;0.90]	0.56	468
Aspartate aminotransferase (AST/ SGOT) (highest)	0.78 [0.55;1.21]	0.86 [0.63;1.44]	0.85 [0.63;1.25]	0.22	471
Alkaline Phosphatase (Highest within 24 hours)	1.25 [0.90;1.90]	1.24 [1.01;1.57]	1.27 [0.98;1.80]	0.82	352
Total bilirubin (highest)	10.3 [7.10;16.6]	8.55 [5.72;12.0]	10.3 [6.84;12.1]	**0.003**	471
C-reactive protein (CRP) (Highest within 24 hours)	145 [60.3;220]	103 [36.4;200]	132 [65.9;220]	0.26	413
Ferritin (Highest within 24 hours)	1055 [377;1490]	963 [500;1830]	799 [414;1605]	0.41	374
Lactate Dehydrogenase (LDH) levels (Highest within 24 hours)	10.5 [6.94;16.6]	8.57 [7.18;10.9]	8.96 [6.91;11.0]	0.03	341
Leukocyte Count (Lowest)	9.61 [6.50;14.1]	8.00 [5.02;10.8]	9.20 [6.15;11.3]	**0.002**	457
Leukocyte Count (highest)	9.85 [6.60;14.7]	8.10 [5.75;11.3]	9.36 [5.40;13.3]	**0.004**	523
Lymphocyte Count (Lowest within 24 hours)	9.00 [5.00;15.8]	11.6 [8.00;19.9]	10.7 [6.95;16.0]	**0.03**	509
Procalcitonin (Highest within 24 hours)	0.47 [0.19;1.34]	0.24 [0.12;0.44]	0.32 [0.15;0.93]	**<0.001**	299
Fibrinogen Level (Highest within 24 hours)	6.44 [4.98;7.62]	5.82 [5.14;7.38]	6.28 [5.17;7.95]	0.75	217
Interleukin 6 (IL-6) (Highest within 24 hours)	98.8 [34.1;129]	159 [85.2;184]	181 [101;328]	0.22	24

Data presented as median (IQR) . Units presented as SI units as following : PaO2 in mmHg ; ALT/SGPT, AST/SGOT, Alkaline Phosphatase, and Lactate Dehydrogenase (µkat/liter); bilirubin (µmol/liter); Ferritin (mcg/L); leukocytes (×10^9/liter); D-dimer mg/L; Procalcitonin (mcg/L); Fibrinogen (g/L); interleukin 6 (IL-6) (pg/ml); Lactate (mmol/liter); Platelet (x10^9/L)

The following presented as conventional unit: Lymphocyte (% of white blood cells); C-reactive protein (mg/L)

Supplementary Table 11. Laboratory parameters at ICU day 0 after adjustment of covariates

	Steroids	IL6-R antagonists	Both	P value	SMD
N	804.07	572.13	693.34		
Blood Glucose (Highest)	10.47 (5.54)	9.88 (5.13)	10.87 (5.55)	0.55	0.122
FiO2 % (0.21 to 1.0) (Lowest)	0.56 (0.25)	0.52 (0.24)	0.57 (0.24)	0.34	0.145
FiO2 % (0.21 to 1.0) (Highest)	0.79 (0.25)	0.72 (0.26)	0.84 (0.22)	**0.01**	0.33
FiO2 (0.21 to 1.0) at the time of blood gas	0.76 (0.56)	0.62 (0.28)	0.73 (0.26)	**0.02**	0.259
Arterial PaO2 at time of FiO2 above	88.94 (51.19)	84.16 (30.70)	91.54 (47.87)	0.56	0.116
Alanine Aminotransferase (ALT/SGPT) (Highest)	0.82 (0.76)	0.96 (1.25)	0.92 (1.14)	0.66	0.086
Aspartate aminotransferase (AST/ SGOT) (Highest)	1.18 (1.25)	1.29 (1.34)	1.34 (1.74)	0.71	0.074
Alkaline Phosphatase (Highest)	1.49 (0.90)	1.44 (0.77)	1.69 (1.06)	0.43	0.177
Total bilirubin (Highest)	13.85 (11.45)	10.81 (8.43)	13.04 (11.99)	0.033	0.195
C-reactive protein (CRP) (Highest)	144.59 (111.78)	122.95 (108.34)	142.54 (100.90)	0.38	0.134
Ferritin (Highest)	1264.92 (1272.46)	1918.15 (4028.79)	1379.02 (1710.94)	0.40	0.156
Lactate Dehydrogenase (LDH) levels (Highest)	12.66 (8.84)	9.65 (5.03)	9.46 (5.32)	**0.001**	0.298
Leukocyte Count (Lowest)	10.69 (6.39)	8.56 (5.52)	10.10 (4.54)	**0.02**	0.256
Leukocyte Count (Highest)	11.13 (6.65)	9.22 (5.28)	10.78 (5.79)	**0.01**	0.219
Lymphocyte Count (Lowest)	15.79 (19.99)	13.32 (10.84)	13.89 (12.14)	0.28	0.106
D-Dimer	1746.03 (2726.93)	1193.26 (2758.81)	1064.68 (3171.54)	0.20	0.158
Procalcitonin (Highest)	2.20 (5.19)	0.88 (1.98)	1.11 (3.17)	**0.02**	0.225
Fibrinogen Level (Highest)	6.19 (2.09)	6.17 (1.56)	6.40 (2.01)	0.88	0.078
Interleukin 6 (IL-6) (Highest)	123.27 (162.97)	202.84 (196.81)	283.06 (228.51)	0.31	0.541
Highest lactate	2.44 (2.05)	1.86 (0.78)	2.22 (1.34)	**0.005**	0.273
PF ratio	122.15 (77.81)	136.58 (80.40)	112.08 (56.25)	0.18	0.228
Platelet	235.75 (113.55)	232.32 (113.44)	232.74 (80.57)	0.95	0.022

Data presented as mean (SD) . Units presented as SI units as following : PaO2 in mmHg ; ALT/SGPT, AST/SGOT, Alkaline Phosphatase, and Lactate Dehydrogenase (µkat/liter); bilirubin (µmol/liter); Ferritin (mcg/L); leukocytes (×10^9/liter); D-dimer mg/L; Procalcitonin (mcg/L); Fibrinogen (g/L); interleukin 6 (IL-6) (pg/ml); Lactate (mmol/liter); Platelet (x10^9/L)

presented as conventional unit Lymphocyte (% of white blood cells); C-reactive protein (mg/L)

Abbreviation: PF ratio: ratio of arterial oxygen partial pressure (PaO2 in mmHg) to fractional inspired oxygen (FiO2)

Supplementary Table 12: Clinical outcomes before matching

	Steroids	IL6-R antagonists	Both	P overall
	N=589	**N=170**	**N=101**	
ICU discharge status				<0.001
Alive	296 (50.3)	118 (69.4)	51 (50.4)	
Deceased	287 (48.7)	50 (30.6)	53 (49.5)	
Hospital discharge status				<0.001
Alive	294 (49.9)	119 (70)	47 (46.5)	
Deceased	295 (50.1)	51 (30)	54 (53.5)	
Ventilation free days, median IQR	18 [10;22]	16.2 [7.50;21.4]	14 [6.4;21]	0.03
Duration of mechanical ventilation (Survivors only)	10.42 [6; 20.5]	13.75 [7.8; 22.1]	14.2 [9.6; 20.8]	0.16
Total ICU length of Stay, median IQR	13.8 [8.00;22.0]	13.4 [8.14;23.8]	17.0 [9.38;24.3]	0.08
Total ICU length of Stay in survivor, median IQR	15.2 [9.00;25.0]	14.0 [8.89;24.0]	18.0 [13.1;25.6]	0.22
Total hospital length of Stay, median IQR	18 [10.6;28.4]	19 [11.0;31]	23.9 [13.1;33]	0.05

Statistical analysis was performed using Chi-square test of independent for ICU discharge and Kruskal-Wallis test for continuous variables

Data presented as n (%) unless otherwise specified

Supplementary table 13 : Association between medication use and mortality after adjustment stratified by steroid dose

Predictors	*Adj Odds Ratio*	*95% CI*	*p*
IL-6R antagonist	*Reference*		
Steroid Low-dose	1.28	0.66 – 2.51	0.46
Steroid High-dose	1.73	0.75 – 4.04	0.20
Age (1 year increase)	1.05	1.03 – 1.07	**<0.001**
Weight (1 Kg increase)	1.00	0.99 – 1.01	0.90
Lowest FiO2	3.20	1.26 – 8.27	**0.02**
Gender			
Female	*Reference*		
Male	1.32	0.82 – 2.15	0.26
Neuromuscular blocker			
Yes	*Reference*		
No	0.87	0.40 – 1.92	0.73
Vasopressors			
Yes	*Reference*		
No	0.88	0.42 – 1.82	0.72
Therapeutic anticoagulation			
No	*Reference*		
Yes	1.41	0.80 – 2.46	0.23
Any anticoagulation			
Yes	*Reference*		
No	0.60	0.31 – 1.16	0.13
Ethnicity			
Hispanic	*Reference*		
Non-Hispanic	1.41	0.79 – 2.55	0.25
Hydroxychloroquine			
Yes	*Reference*		
No	1.16	0.62 – 2.16	0.64
Antivirals			
Yes	*Reference*		
No	0.82	0.44 – 1.54	0.53
Azithromycin			
Yes	*Reference*		
No	1.32	0.78 – 2.22	0.30
ARDS grade			
No	*Reference*		
Mild (P:F 200-300)	0.42	0.07 – 2.20	0.32
Moderate (P:F 100-199)	0.61	0.25 – 1.46	0.27
Severe (P:F< 100)	0.98	0.48 – 1.97	0.95
Cardiovascular diseases			
No	*Reference*		
Yes	2.27	1.29 – 4.08	**0.01**
Asthma/COPD			
No	*Reference*		
Yes	0.94	0.51 – 1.72	0.84

The model was adjusted for the same variables used for IPTW.

Abbreviation: OR: odds ratio; CI: confidence interval; IPTW: Inverse probability

Supplementary Figure 1. Unweighted and weighted Kaplan–Maier estimates for association between treatment ICU LOS

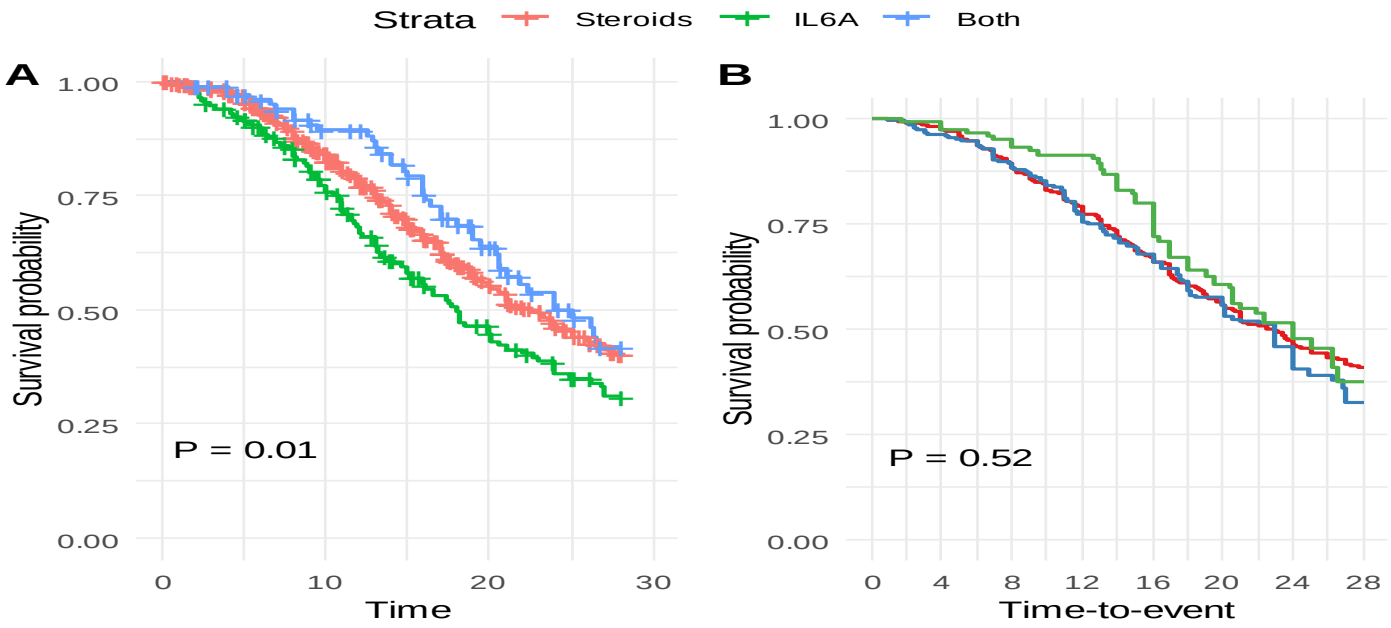

Supplementary Figure 2. Unweighted and weighted Kaplan–Maier estimates for association between treatment and hospital LOS

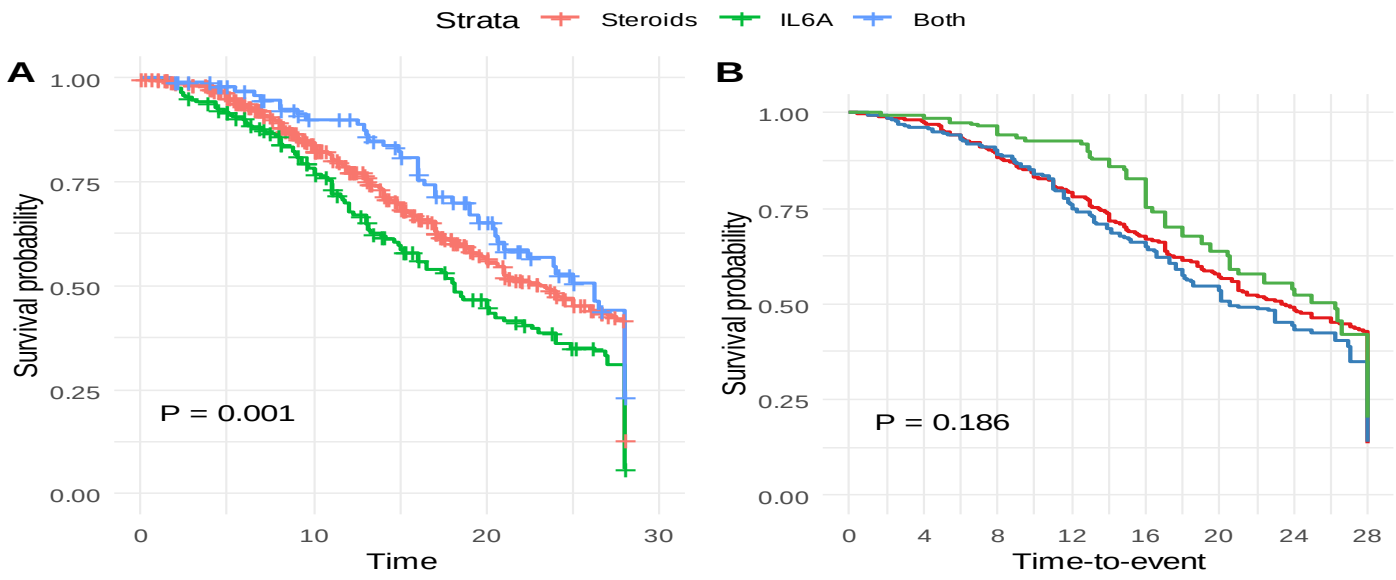

IL6A donates to IL6-R antagonist

Panel (A) before IPTW and (B) after IPTW

Abbreviation: IPTW: Inverse probability weighting, LOS: length of stay

Supplementary table 14. Documented complication during hospitalization after adjusting for baseline covariates

	Steroids	IL6-R antagonists	Both	p
N¶	804.1	582.4	689.6	
None	35 (4.3)	40 (6.8)	16 (2.3)	0.30
Acute cardiac injury	63 (7.9)	56 (9.6)	33 (4.8)	0.32
Acute kidney injury	292 (36.4)	280 (48.1)	277 (40.2)	0.15
Anemia	155 (19.2)	145 (24.9)	154 (22.3)	0.50
Bacteremia	125 (15.5)	94 (16.2)	87 (12.6)	0.70
Bacterial pneumonia	192 (23.9)	173 (29.7)	197 (28.5)	0.46
Bed ulcers	40 (4.9)	23 (3.9)	28 (4.1)	0.88
Bronchiolitis	1 (0.1)	0 (0)	0 (0)	0.71
Cardiac arrest	155 (19.3)	84 (14.4)	114 (16.5)	0.52
Cardiac arrhythmia new onset	101 (12.6)	67 (11.4)	66 (9.6)	0.72
Cardiomyopathy	27 (3.4)	13 (2.3)	27 (3.9)	0.73
Secondary infection	125 (15.5)	82 (14.1)	93 (13.5)	0.88
Coagulation disorder disseminated intravascular coagulation	34 (4.3)	59 (10.0)	50 (7.3)	0.23
Congestive heart failure	34 (4.3)	15 (2.6)	12 (1.8)	0.40
Deep vein thrombosis	51 (6.3)	59 (10.1)	68 (9.9)	0.34
Empyema	3 (0.3)	5 (0.9)	5 (0.7)	0.70
Endocarditis	0 (0)	6 (1.1)	0 (0)	0.24
Gastrointestinal hemorrhage	29 (3.6)	17 (2.9)	24 (3.5)	0.92
Hepatomegaly	4 (0.5)	0 (0)	0 (0)	0.41
High bnp nt pro bnp	34 (4.2)	29 (4.9)	34 (4.9)	0.91
High troponin i t high sensitivity	**97 (12.1)**	**57 (9.8)**	**134 (19.4)**	**0.04**
Hyperglycemia	200 (24.9)	161 (27.7)	206 (29.8)	0.62
Hypoglycemia	31 (3.9)	6 (1.0)	27 (3.9)	0.25
Liver dysfunction/ Acute liver failure	**118 (14.6)**	**139 (23.9)**	**82 (11.9)**	**0.04**
Lung abscesses	3 (0.3)	0 (0)	5 (0.7)	0.45
Meningitis encephalitis	15 (1.8)	3 (0.5)	0 (0)	0.07
Myocarditis	8 (1.0)	7 (1.3)	0 (0)	0.28
Pancreatitis	2 (0.2)	0 (0)	0 (0)	0.67
Pleural effusions	54 (6.7)	63 (10.7)	24 (3.5)	0.07
Pleurisy	2 (0.2)	3 (0.4)	0 (0)	0.47
Pneumothorax	54 (6.8)	35 (6.0)	30 (4.4)	0.64
Respiratory failure (ARDS)	520 (64.7)	315 (54.1)	460 (66.7)	0.11
Rhabdomyolysis myositis	20 (2.5)	20 (3.3)	11 (1.6)	0.57
Seizure	17 (2.2)	11 (1.9)	7 (1.0)	0.69

Septic shock	300 (37.3)	279 (48.0)	307 (44.4)	0.19
Splenomegaly	3 (0.4)	4 (0.7)	0 (0)	0.30
St elevations in ECG	8 (1.0)	9 (1.6)	0 (0)	0.09
Stroke or cerebrovascular accident	25 (3.1)	16 (2.8)	10 (1.4)	0.71

Data presented as n (%) unless otherwise specified. N (%) may differ due to approximation
¶ Each individual gets its own weight that is used for further analysis. Multiplication by these weights can usually results in decimals

Supplementary table 15: Causative microbiology and rate of secondary infections across the groups

	Steroids	IL-6 antagonists	Both	P
Respiratory Viral Panel (RVP) PCR Positive¶	1 (0.2)	2 (1.2)	0 (0)	0.72
Hepatitis B Positive	9 (1.5)	9 (5.3)	2 (1.9)	0.02
Hepatitis C Positive	11 (1.9)	1 (0)	1 (0.9)	0.62
Cytomegalovirus PCR Positive	2 (0.3)	0 (0)	1 (0.9)	0.40
Legionella Urine Ag Positive	0 (0)	1 (0.6)	0 (0)	0.32
Blood Cultures Positive #	93 (21.9)	27 (17.2)	17 (19.3)	0.44
Which Hospital Day(s) Positive Blood Cultures Performed? Median [IQR]	7 [0.25;14]	14[1;22]	10 [0.75;13]	0.14
Sputum Culture Positive $	167 (50.6)	65 (53.3)	34 (45.9)	0.61
Which Hospital Day(s) Positive Sputum Culture Performed? Median [IQR]	4 [1;11]	5[1.5;9]	5 [1;13.5]	0.87
Urine Culture Positive? *	74 (29.2)	23 (20.2)	11 (19.6)	0.10
Overall Bacterial super infection	87 (14.8)	27 (15.9)	15 (14.9)	0.90

¶ performed in 127 steroids group, 85 IL6-R antagonist group, 33 combination group

Performed in 424 steroids group, 157 IL6-R antagonist group, 88 combination group

$ Performed in 331 steroids group, 121 -R antagonist group, 74 combination group

* Performed in 254 steroids group, 114 -R antagonist group, 56 combination group

Data presented as n (%) unless otherwise specified

Supplementary table 16. Linear mixed modelling of PF ratio

Linear mixed model and linear marginal trends were used to assess changes in the PF ratio after adjusting for the same covariates and showed that the use of IL-6RA or combination therapy was not associated with significantly different changes in the PF ratio compared with the use of steroids alone.

Predictors	ß	*95 %CI*	*P*
Steroids	*Reference*		
IL-6R antagonists	8.68	-6.67 – 24.02	0.27
Both	-1.51	-18.30 – 15.28	0.86
ICU day	1.30	0.42 – 2.18	**0.004**
sex: Male	-7.64	-17.67 – 2.38	0.14
Age (1 year increase)	-0.30	-0.67 – 0.07	0.11
Weight(kg)at Hospital Admission (1 Kg increase)	-0.31	-0.48 – -0.13	**0.001**
therapeutic anticoagulation: Yes	-6.12	-15.92 – 3.67	0.22
Any anticoagulation: Yes vs. No	-0.56	-14.92 – 13.80	0.94
ethnic group: Non-Hispanic	-2.46	-15.04 – 10.12	0.70
med hydroxychloroquine: No	-6.73	-17.76 – 4.29	0.23
med antiviral: No	5.57	-5.01 – 16.15	0.30
med azithromycin: No	10.74	1.44 – 20.04	**0.02**
ARDS: Mild(P:F 200-300)	15.11	-14.74 – 44.97	0.32
ARDS: Moderate(P:F 100-199)	3.82	-14.70 – 22.34	0.69
ARDS: Severe(P:F<100)¶	-33.64	-47.96 – -19.32	**<0.001**
CVD: Yes	6.32	-6.09 – 18.72	0.32
Asthma/COPD: Yes	-5.93	-19.29 – 7.43	0.38
Respiratory failure: No	0.99	-11.34 – 13.31	0.88
IL-6 antagonists x ICU day	1.12	-1.30 – 3.55	0.36
Both meds x ICU day *	0.96	-1.06 – 2.97	0.35

ß: estimate represents average change in PFO2 for each 1 unit change in the predictor i.e. the increase in the PF ratio for each 1 unit increase in the predictor for IL-6R antagonists, steroids, and combination group.

Linear mixed modelling is similar to linear regression. The coefficients represent the change in the outcome for each 1 unit change if the predictor is continuous. If the predictor is categorical, it represents the average change between the specified level and the reference category

¶The -33.64 means that the average PF ratio is lower by 33.64 in patients with severe ARDS compared to patients with no ARDS

* This represents the average change in PF ratio per day in each of these groups for each 1 day increase in the ICU stay. for example, the 1.12 means that the average increase in the PF ration (per day) in patients who received both meds is higher by 1.12 units compared to patients who received steroids

Linear mixed modeling considers clustering within patients. Time was included as the main effect of the model. The same covariates used for MSM were used in the mixed model to ensure consistency. PF ratio data were available for 482 patients. Estimated marginal trends were used to visualize the change in the ratio after adjusting for baseline factors (e.g., age and sex) and time-varying covariates, such as the use of anticoagulation. Missing values were not imputed. The interaction between time and medication use was also included in the model to assess whether the change in the PF ratio was significantly different between the groups.

Supplementary Figure 3. Estimated marginal trend for the change in PF ratio across groups.

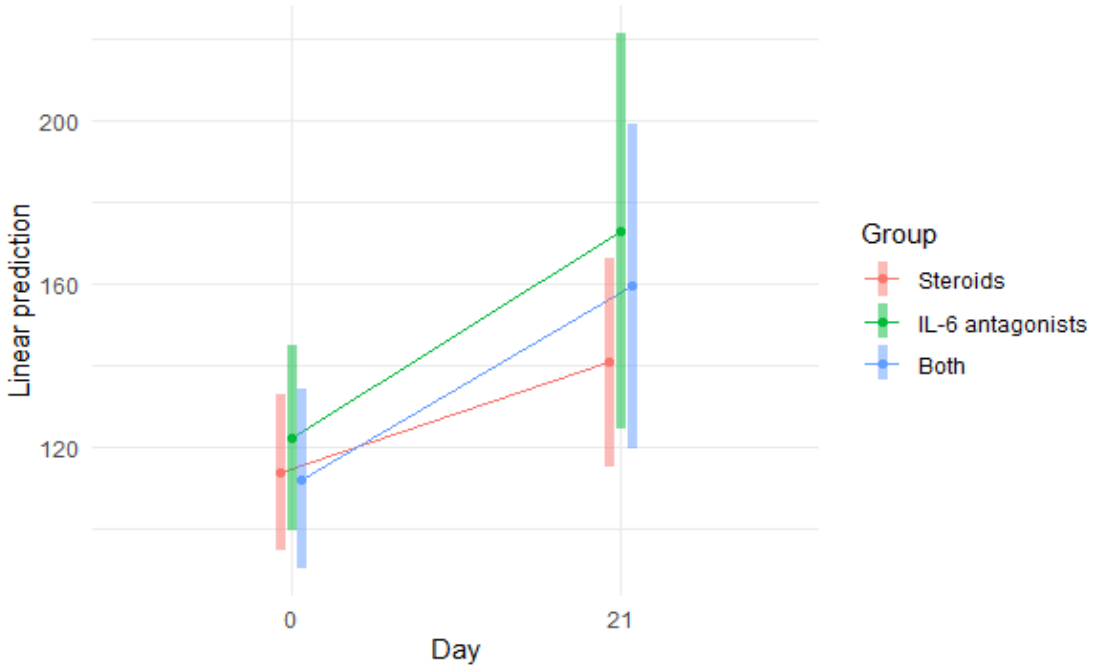

Supplementary table 17 :Change in lab values

Linear mixed modelling was used to assess whether the change in lab values across time was significantly different between groups. The interaction between time and medication was included in the model. The same variables used for IPTW were used for the analysis. Only results for the interaction are shown.

	ß	SE	t	p
CRP (n = 247)				
IL-6R antagonist	-0.98	1.8	-0.55	0.58
Both	-3.39	1.64	-2.07	**0.04**
Lowest lymphocyte (n = 372)				
IL-6R antagonist	0.19	0.25	0.76	0.45
Both	0.13	0.23	0.59	0.56
Lowest leukocyte (n = 352)				
IL-6R antagonist	0.2	0.1	1.97	**0.05**
Both	0.07	0.09	0.78	0.43
Highest LDH (n = 205)				
IL-6R antagonist	0.01	0.12	0.12	0.91
Both	0.02	0.12	0.19	0.85
Ferritin (n = 220)				
IL-6R antagonist	-51.65	24.67	-2.09	**0.04**
Both	-32.19	19.77	-1.63	0.10
Data for IL-6 was not sufficient N represents the number of available patients for the analysis				

Supplementary File 2: Collaborative Co-Author List.

¥ On behalf of the Society of Critical Care Medicine Discovery Viral Infection and Respiratory Illness Universal Study (VIRUS): COVID-19 Registry Investigator Group

Belgium
Centre Hospitalier Jolimont: Jean-Baptiste Mesland, Pierre Henin, Hélène Petre, Isabelle Buelens, Anne-Catherine Gerard
The Brugmann University hospital, Bruxelles: Philippe Clevenbergh

Bosnia and Herzegovina
University Clinical Hospital, Mostar, Bosnia and Herzegovina: Dragana Markotić, Ivana Bošnjak

Columbia
Clinica Medical SAS: Oscar Y Gavidia, Felipe Pachon, Yeimy A Sanchez

Croatia
Clinical Hospital Center Rijeka, Rijeka, Croatia: Danijel knežević

Egypt
Helwan University: Mohamed El Kassas, Mohamed Badr, Ahmed Tawheed, Ahmed Tawheed, Hend Yahia

Hondurus
Honduras Medical Center: Jose Luis Ramos Coello, Guillermo Perez, Ana Karen Vallecillo Lizardo, Gabina María Reyes Guillen, Helin Archaga Soto

Hungary
Uzsoki Teaching Hospital: Csaba Kopitkó, Ágnes Bencze,István Méhész, Zsófia Gerendai,

India
Jawaharlal Institute of Postgraduate Medical Education and Research, Pondicherry: Anusha Cherian, Sreejith Parameswaran , Magesh Parthiban, Menu Priya A.
Maulana Azad Medical College and Lok Nayak hospital: Mradul Kumar Daga, Munisha Agarwal , Ishan Rohtagi

Japan
Center Hospital of the National Center for Global Health and Medicine: Wataru Matsuda, Reina Suzuki
Sapporo City General Hospital: Yuki Itagaki, Akira Kodate, Reina Suzuki, Akira Kodate,Yuki Takahashi, Koyo Moriki
Tokyo Medical and Dental University: Hidenobu Shigemitsu, Yuka Mishima, Nobuyuki Nosaka, Michio Nagashima
Hiroshima University: Michihito Kyo

Mexico
Hospital Universitario, Universidad Autonoma de Nuevo León: Rene Rodriguez-Gutierrez, Jose Gerardo Gonzalez-Gonzalez, Alejandro Salcido-Montenegro, Adrian Camacho-Ortiz

Pakistan
Dow University Hospital: Muhammad Sohaib Asghar, Mashaal Syed, Syed Anosh Ali Naqvi

Russia
Kuban State Medical University with affiliation Territorial Hospital #2: Igor Borisovich Zabolotskikh, Konstantin Dmitrievich Zybin, Sergey Vasilevich Sinkov, Tatiana Sergeevna Musaeva

Saudi Arabia
King Saud University: Mohammed A Almazyad, Mohammed I Alarifi, Jara M Macarambon, Ahmad Abdullah Bukhari, Hussain A. Albahrani, Kazi N Asfina, Kaltham M Aldossary
King Saud bin Abdulaziz University for Health Sciences and King Abdullah International Medical Research Center: Yaseen M Arabi, Sheryl Ann Abdukahil
King Fahad Armed Forces Hospital: Razan K Alamoudi, Hassan M. AlSharif, Sarah A. Almazwaghi, Mohammed S Elsakran, Mohamed A Aid, Mouaz A Darwich, Omnia M Hagag, Salah A Ali, Alona rocacorba, Kathrine Supeña, Efren Ray Juane, Jenalyn Medina, Jowany Baduria
King Faisal Specialist Hospital & Research Centre - Riyadh: Marwa Ridha Amer, Mohammed Abdullah Bawazeer, Khalid Maghrabi, Abid Shahzad Butt, Talal I. Dahhan, Eiad Kseibi, Syed Moazzum Khurshid, Muath Rabee, Mohammed Abujazar, Razan Alghunaim, Maal Abualkhair, Abeer Turki AlFirm, Ali Al-Janoubi

Serbia
UMC Zvezdara, Belgrad: Bojan Kovacevic, Jovana Bojicic
Institute for Pulmonary Diseases of Vojvodina, Sremska Kamenica: Ana Andrijevic, Srdjan Gavrilovic, Vladimir Carapic

Spain
Hospital Universitario La Paz: Santiago Y. Teruel, Belen C. Martin, Santiago Y. Teruel

United States
Boston University School of Medicine, Boston, MA: Allan J. Walkey, Sushrut S. Waikar, Michael A. Garcia, Mia Colona, Zoe Kibbelaar, Michael Leong, Daniel Wallman, Kanupriya Soni, Jennifer Maccarone, Joshua Gilman, Ycar Devis, Joseph Chung, Munizay Paracha, David N. Lumelsky, Madeline DiLorenzo, Najla Abdurrahman, Shelsey Johnson
Albany Medical Center: Suzanne Barry, Christopher Woll, Gregory Wu, Erin Carrole, Kathryn Burke, Mustafa Mohammed
AnMed Health: Abhijit A Raval, Andrea Franks
Ascension St.Vincent Hospital: Anmol Kharbanda, Sunil Jhajhria, Zachary Fyffe
Ascension/St. Thomas Research Institute West Campus: Stephen Capizzi, Bethany Alicie, Martha Green, Lori Crockarell, Amelia Drennan, Kathleen Dubuque, Tonya Fambrough, Nikole Gasaway, Briana Krantz, Peiman Nebi, Jan Orga, Margaret Serfass, Alina Simion, Kimberly Warren, Cassie Wheeler, CJ Woolman
Augusta Health: Andrew S. Moyer, George M. Verghese
Augusta University Medical Center: Andrea Sikora Newsome, Christy C. Forehand, Rebecca Bruning, Timothy W. Jones

Banner University Medical Center-Tucson: Jarrod M Mosier, Karen Lutrick, Beth Salvagio Campbell, Cathleen Wilson, Patrick Rivers, Jonathan Brinks, Mokenge Ndiva Mongoh, Boris Gilson
Baylor College of Medicine, Baylor St. Lukes Medical Center: Christopher M Howard, Cameron McBride, Jocelyn Abraham, Orlando Garner, Katherine Richards, Keegan Collins, Preethi Antony, Sindhu Mathew
Baylor Scott & White Health: Valerie C. Danesh, Gueorgui Dubrocq, Amber L. Davis, Marissa J Hammers, ill M. McGahey, Amanda C. Farris, Elisa Priest, Robyn Korsmo, Lorie Fares, Kathy Skiles, Susan M. Shor, Kenya Burns, Corrie A Dowell, Gabriela "Hope" Gonzales, Melody Flores, Lindsay Newman, Debora A Wilk, Jason Ettlinger, Jaccallene Bomar, Himani Darji, Alejandro Arroliga, Alejandro C Arroliga, Corrie A. Dowell, Gabriela Hope Conzales, Melody Flores, Lindsay Newman, Debora A. Wilk, Jason Ettlinger, Himani Darji, Jaccallene Bomar
Beth Israel Deaconess Medical Center: Valerie M. Banner-Goodspeed, Somnath Bose, Lauren E. Kelly, Melisa Joseph, Marie McGourty, Krystal Capers, Benjamin Hoenig, Maria C. Karamourtopoulos, Anica C. Law, Elias N. Baedorf Kassis
Cedars Sinai Medical Center: Pooja A. Nawathe, Isabel Pedraza, Jennifer Tsing, Karen Carr, Anila Chaudhary, Kathleen Guglielmino
Chambersburg Hospital: Raghavendra Tirupathi, Alymer Tang, Arshad Safi, Cindy Green, Jackie Newell
Children's Hospital Colorado, University of Colorado Anschutz Medical Campus: Katja M. Gist, Imran A Sayed, John Brinton, Larisa Strom
Children's Hospital of Philadelphia: Kathleen Chiotos, Allison M. Blatz, Giyoung Lee, Ryan H. Burnett, Guy I. Sydney, Danielle M. Traynor
Cox Medical Center Springfield: Steven K. Daugherty, Sam Atkinson, Kelly Shrimpton
Detar Family Medicine residency: Sidney Ontai, Brian Contreras, MD, Uzoma Obinwanko, Nneka Amamasi, Amir Sharafi
Detroit Medical Centre: Sarah Lee, Zahia Esber, Chetna Jinjvadia
George Washington University: David P. Yamane, Ivy Benjenk, Nivedita Prasanna
Howard University Hospital: Orma Smalls
Jacobs Medical Center UC San Diego Health – La Jolla: Atul Malhotra, Abdurrahman Husain, Qais Zawaydeh
JPS Health Network: Steven Q. Davis, Valentina Jovic, Valentina Jovic, Max Masuda, Amanda Hayes
Lakes Region General Hospital: Michael Smith, William Snow, Riley Liptak, Hannah Durant, Valerie Pendleton, Alay Nanavati, Risa Mrozowsk
LifeBridge Health/Sinai and Northwest Hospitals: Namrata Nag, Jeff Brauer, Ashwin Dharmadhikari, Sahib Singh, Franco Laghi,
Ghania Naeem, Andrew Wang, Kevin Bliden, Amit Rout, Jaime Barnes, Martin Gesheff, Asha Thomas, Melbin Thomas, Alicia R. Liendo, Jovan Milosavljevic, Kenan Abbasi, Nicholas B. Burley, Nicole Rapista, Samuel Amankwah, Sanjay K Poudel, Saroj Timilsina, Sauradeep Sarkar, Oluwasayo Akinyosoye, Shashi K. Yalamanchili, Sheena Moorthy, Sonia Sugumar, Jonathan Ford, Martin C. Taylor, Charlotte Dunderdale, Alyssa Henshaw, Mary K. Brunk, Jessica Hagy,
Shehryar Masood, Sushrutha Sridhar
Loyola University Medical Center: Yuk Ming Liu, Sarah Zavala, Sarah Zavala, Esther Shim
M Health-Fairview, University of Minnesota: Ronald A. Reilkoff, Julia A. Heneghan, Sarah Eichen, Lexie Goertzen, Scott Rajala, Ghislaine Feussom, Ben Tang
MacNeal Hospital Loyola Medicine: Christine C. Junia, Robert Lichtenberg, Hasrat Sidhu, Diana Espinoza, Shelden Rodrigues, Maria Jose Zabala, Daniela Goyes, Ammu Susheela, Buddhi Hatharaliyadda, Naveen Rameshkumar, Amulya Kasireddy, Genessis Maldonado, Lisseth Beltran, Akshata Chaugule, Hassan Khan
Mayo Clinic Arizona: Rodrigo Cartin-Ceba, Ayan Sen, Amanda Palacios, Giyth M. Mahdi

Mayo Clinic Rochester: Rahul Kashyap, Ognjen Gajic, Vikas Bansal, Aysun Tekin, Amos Lal, John C. O'Horo, Neha N. Deo, Mayank Sharma, Shahraz Qamar, Cory J. Kudrna , Juan Pablo Domecq
Mayo Clinic, Eau Claire: Abigail T. La Nou, Marija Bogojevic
Mayo Clinic, Florida: Devang Sanghavi, Pramod Guru, Karthik Gnanapandithan, Hollie Saunders, Zachary Fleissner, Juan Garcia , Alejandra Yu Lee Mateus, Siva Naga Yarrarapu
Mayo Clinic, Mankato: Syed Anjum Khan, Nitesh Kumar Jain, Thoyaja Koritala
Medical Center Health System, Odessa: Alexander Bastidas, Gabriela Orellana, Adriana Briceno Bierwirth, Eliana Milazzo, Juan Guillermo Sierra, Thao Dang
Medical Center Navicent Health: Amy B. Christie, Dennis W. Ashley, Rajani Adiga
Mercy Hospital and Medical Center, Chicago: Travis Yamanaka, Nicholas A. Barreras, Michael Markos, Anita Fareeduddin, Rohan Mehta
Mercy Hospital, Saint Louis: Chakradhar Venkata, Miriam Engemann, Annamarie Mantese
Millard Fillmore Suburban Hospital: Anna Eschler, Mary Hejna, Emily Lewandowski, Kristen Kusmierski, Clare Martin
Montefiore Medical Center The Bronx: Jen-Ting Chen, Aluko Hope, Zoe Tsagaris, Elise Ruen, Aram Hambardzumyan
OSF Saint Francis Medical Center: Bhagat S. Aulakh, Sandeep Tripathi, Jennifer A. Bandy, Lisa M. Kreps, Dawn R. Bollinger, Jennifer A. Bandy
OSF Saint Francis Medical Center: Bhagat S. Aulakh, Sandeep Tripathi, Jennifer A. Bandy, Lisa M. Kreps, Dawn R. Bollinger, Jennifer A. Bandy
Parkview Health System, Fort Wayne: Roger Scott Stienecker, Andre G. Melendez, Tressa A. Brunner, Sue M Budzon, Jessica L. Heffernan, Janelle M. Souder, Tracy L. Miller, Andrea G. Maisonneuve
Samaritan Health Services: Brian L. Delmonaco, Anthony Franklin, Mitchell Heath
Sarasota Memorial Hospital: Antonia L. Vilella, Sara B. Kutner, Kacie Clark, Danielle Moore
St. Joseph's Candler Health System: Howard A. Zaren, Stephanie J. Smith, Grant C. Lewis, Lauren Seames, Cheryl Farlow, Judy Miller, Gloria Broadstreet
St.Mary Medical Center, Langhorne: Umang Patel, Jordesha Hodge, KrunalKumar Patel, Shivani Dalal, Himanshu Kavani, Sam Joseph
Stamford Health: Michael A. Bernstein, Ian K. Goff, Matthew Naftilan, Amal Mathew, Deborah Williams, Sue Murdock, RN, Maryanne Ducey, Kerianne Nelson
Stanford Hospital and Clinics: Paul K Mohabir, Connor G O'Brien, Komal Dasani
The Children's Hospital at OU Medicine: Neha Gupta, Tracy L Jones, Shonda C Ayers, Amy B Harrell, Dr. Brent R Brown
The University of Tennessee Medical Center: Megan Edwards, Caleb Darby, Kristy Page, Amanda Brown, Jessie McAbee
Thomas Jefferson University Hospital: Katherine A. Belden, Michael Baram, Devin M. Weber, Rosalie DePaola, Yuwei Xia, Hudson Carter, Aaron Tolley, Mary Barletta
Truman Medical Centers: Mark Steele, Laurie Kemble
Tulane University Medical Center and University Medical Center New Orleans: Joshua L. Denson, A. Scott Gillet, Margo Brown, Rachael Stevens, Andrew Wetherbie, Kevin Tea, Mathew Moore
UNC Medical Center: Benjamin J Sines, Thomas J Bice
University Medical Center of Southern Nevada Las Vegas; University of Nevada, Las Vegas: Rajany V. Dy, Alfredo Iardino, Jill Sharma, Julia Christopher, Marwan Mashina, Kushal Patel
University of Alabama at Birmingham: Erica C. Bjornstad, Nancy M. Tofil, Scott House, Isabella Aldana
University of Arkansas for Medical Sciences: Nikhil K. Meena, Jose D. Caceres, Nikhil K Meena, Sarenthia M. Epps, Harmeen Goraya, Kelsey R. Besett, MD, Ryan James, Lana Y. Abusalem, Akash K. Patel, Lana S Hasan
University of Cincinnati: Dina Gomaa B.S., Michael Goodman, Devin Wakefield, Anthony Spuzzillo, John O. Shinn II

University of Iowa Carver College of Medicine: Patrick W. McGonagill, Colette Galet, Janice Hubbard, David Wang, Lauren Allan, Aditya Badheka, Madhuradhar Chegondi
University of Kansas Medical Center: Usman Nazir, Garrett Rampon, Jake Riggle, Nathan Dismang
University of Louisville Hospital: Ozan Akca, Rainer Lenhardt, Rodrigo S. Cavallazzi, Ann Jerde, Alexa Black, Allison Polidori, Haily Griffey, Justin Winkler, Thomas Brenzel
University of Michigan Health System: Pauline Park, Andrew Admon, Sinan Hanna, Rishi Chanderraj, Maria Pliakas, Ann Wolski, Jennifer Cirino
University of Missouri, Columbia: Dima Dandachi, Hariharan Regunath, Maraya N. Camazine, Grant. E. Geiger, Abdoulie O. Njai, Baraa M. Saad
University of Vermont Larner College of Medicine: Renee D. Stapleton, Anne E. Dixon, Olivia Johnson, Sara S. Ardren, Stephanie Burns, Anna Raymond, Erika Gonyaw, Kevin Hodgdon, Chloe Housenger, Benjamin Lin, Karen McQuesten, Heidi Pecott-Grimm, Julie Sweet, Sebastian Ventrone
Wake Forest University School of Medicine; Wake Forest Baptist Health Network: Ashish K. Khanna, Lynne Harris, Bruce Cusson, Jacob Fowler, David Vaneenenaam, Glen McKinney, Imoh Udoh, Kathleen Johnson
Yale New Haven Health New Haven: Kevin Sheth, Abdalla Ammar, Mahmoud Ammar, Victor Torres Lopez , Charles Dela Cruz, Akhil Khosla, Samir Gautam