medRxiv preprint doi: https://doi.org/10.1101/2021.04.09.21255237; this version posted April 13, 2021. The copyright holder for this preprint (which was not certified by peer review) is the author/funder, who has granted medRxiv a license to display the preprint in perpetuity. All rights reserved. No reuse allowed without permission.

Running head: Hypertension and its management in Bangladesh

Prevalence, awareness, treatment, and control of hypertension in Bangladesh: Findings from National Demographic and Health Survey, 2017-18

Md. Nuruzzaman KHAN[a], John C. OLDROYD[b], Enayet K. CHOWDHURY[cd], Mohammad Bellal HOSSAIN[e], Juwel RANA[f], Rakibul M. ISLAM[c]

[a]Department of Population Science, Jatiya Kabi Kazi Nazrul Islam University, Mymensingh, Bangladesh.

[b]School of Behavioral and Health Sciences, Australian Catholic University, Fitzroy, Victoria, Australia.

[c]Department of Epidemiology and Preventive Medicine, School of Public Health and Preventive Medicine, Monash University, Melbourne, Australia.

[d]School of Public Health, Curtin University, Perth, Western Australia, Australia.

[e]Department of Population Sciences, University of Dhaka, Dhaka, Bangladesh.

[f]Department of Public Health, School of Health and Life Sciences, North South University, Dhaka, Bangladesh.

Corresponding author:

Dr. Rakibul Islam
Department of Epidemiology and Preventative Medicine
School of Public Health and Preventative Medicine
Monash University
553 St Kilda Road
Melbourne VIC 3004
Australia
Tel +61 3 9903 0374
Fax +61 3 9903 0828
Email: rakib.islam@monash.edu
ORCID ID: 0000-0002-0889-8658

NOTE: This preprint reports new research that has not been certified by peer review and should not be used to guide clinical practice.

medRxiv preprint doi: https://doi.org/10.1101/2021.04.09.21255237; this version posted April 13, 2021. The copyright holder for this preprint (which was not certified by peer review) is the author/funder, who has granted medRxiv a license to display the preprint in perpetuity. All rights reserved. No reuse allowed without permission.

Abstract

Objective: To estimate the age-standardised prevalence, awareness, treatment and control of hypertension; and to identify their risk factors in Bangladeshi adults 18 years and above using the Bangladesh Demographic and Health Survey (BDHS) 2017-18 data.

Methods: Data from 12, 904 Bangladeshi adults aged 18 years and older available from the most recent nationally representative BDHS 2017-18 were used. Hypertension was defined as having systolic blood pressure ≥140 mmHg and/or a diastolic blood pressure ≥90 mmHg, and/or taking anti-hypertensive drugs to control blood pressure. Age-standardised prevalence of hypertension and control were estimated with direct standardisation, and a multilevel mixed-effects Poisson regression model with a robust variance was used to identify factors associated with hypertension and its awareness, treatment, and control.

Results: The overall age-standardised prevalence of hypertension was 40.0% (95% CI, 38.9-42.2); (men: 37.1%, women: 42.0%). Among those with hypertension (n=3531), 44.3% were aware that they had the condition and 39.1% were taking anti-hypertensive medication. Among those treated for hypertension (n=1306), only 41% had controlled hypertension. Factors independently associated with hypertension were increasing age, higher body mass index, being women, having diabetes, and residing in selected administrative divisions. A declining trend of hypertension control was observed with increasing age and those not being educated.

Conclusion: Hypertension is highly prevalent (4 out of 10) in Bangladeshi adults, while awareness, treatment, and control are low. Irrespective of risks associated with hypertension and its management, awareness and control programmes should be given high priority in reducing hypertension, and improving hypertension control in Bangladesh.

Keywords: Hypertension; awareness; treatment; control; Bangladesh

medRxiv preprint doi: https://doi.org/10.1101/2021.04.09.21255237; this version posted April 13, 2021. The copyright holder for this preprint (which was not certified by peer review) is the author/funder, who has granted medRxiv a license to display the preprint in perpetuity. All rights reserved. No reuse allowed without permission.

INTRODUCTION

Hypertension is one of the leading preventable causes of premature death and disability [1]. Globally it accounted for ~10.4 million deaths and 218 million disability-adjusted life-years in 2017 [2]. Hypertension is also a strong predictor of cardiovascular disease (CVD) and stroke [3]. Each 10mmHg rise in systolic blood pressure is associated with a 25% and 15% increased risk of CVD for women and men, respectively, [4] with similar risks for CVD mortality [4]. The lifetime risk of CVD at age 30 years is 63.3% in people with hypertension compared with 46.1% in people without hypertension [5]. People with hypertension develop CVD on average five years earlier than those without hypertension [5]. Economically, compared to those without hypertension, people with hypertension have substantially higher hospitalisation costs, outpatient care, and prescription medication [6].

In 2019, approximately 1.13 billion people had hypertension across the world [1], compared with 972 million in 2000 [7]. Most people with hypertension are from low- and middle-income countries (LMICs) (1.04 billion) [8]. Over the past four decades, trends analysis shows a shift in the number of people with hypertension from high-income countries (HICs) to LMICs, mostly in South Asia and sub-Saharan Africa [9]. From 2000 to 2010, the prevalence of awareness, treatment, and control increased far more in HICs, than LMICs [8]. This shift is important as hypertension awareness, treatment and control are indicative of hypertension management, and the associated burden of cardiovascular complications [10].

Bangladesh has experienced a rapid increase in hypertension [11]. A recent meta-analysis of 53 studies found that the overall prevalence of hypertension in adults was 20%, with a

medRxiv preprint doi: https://doi.org/10.1101/2021.04.09.21255237; this version posted April 13, 2021. The copyright holder for this preprint (which was not certified by peer review) is the author/funder, who has granted medRxiv a license to display the preprint in perpetuity. All rights reserved. No reuse allowed without permission.

variation from 1.10% to 75% [12]. The reasons for the variation in prevalence estimates are small sample size, use of data that are not nationally representative, and/or reporting of unstandardised estimates. A nationally representative study included in this meta-analysis reported the age-standardised prevalence of hypertension was 27.1% in 2011 [13]. However, this study was limited to respondents aged 35 years and above; therefore, it cannot reflect the present scenario where non-communicable diseases and their risk factors, including hypertension, have increasingly concentrated on the younger population [14]. Like hypertension, the management of hypertension is also poorly understood due to the small sample size and lack of nationally representative data [14,15]. Hence, understanding the prevalence and factors associated with hypertension and its management is decisive for improving treatment and control in Bangladesh.

To our knowledge, the age-standardised hypertension prevalence, awareness, treatment, control, and factors associated with these, among Bangladeshi adults 18+ years using the latest Bangladesh Demographic and Health Survey (BDHS) 2017-18 data have not yet been estimated. Therefore, we aim to determine the prevalence of hypertension related conditions and associated factors in the Bangladeshi adult population 18 years and older. Results are examined in detail according to the individual, household, and community-level characteristics.

medRxiv preprint doi: https://doi.org/10.1101/2021.04.09.21255237; this version posted April 13, 2021. The copyright holder for this preprint (which was not certified by peer review) is the author/funder, who has granted medRxiv a license to display the preprint in perpetuity. All rights reserved. No reuse allowed without permission.

METHODS

Study design and sample

Data for this study were extracted from the most recent nationally representative Bangladesh Demographic and Health Survey (BDHS) conducted between October 24, 2017 and March 15, 2018[11]. The BDHS survey is conducted every three years using two-stage stratified random sampling as part of the Demographic and Health Survey Program. In the first stage, 675 Primary Sampling Units (PSUs) were randomly selected from 293,579 PSUs. A total of 672 PSUs were finally included (urban: 192, rural: 480). The remaining three PSUs were not sampled due to flooding. In the second stage, 20,160 households were selected for data collection with the condition of 30 households inclusion from each selected PSU. Of them, interviews were completed in 19,457 households with a 96.5% inclusion rate. The BDHS 2017-18 collected blood pressure measurements from one-fourth of the selected households (7 to 8 HHs per cluster), which generated 4,864 households. There were 14,704 respondents aged 18 years and older in these selected households; 12,925 of them had blood pressure measured with a response rate of 87.9% (Figure 1). The National Institute of Population Research and Training under the Ministry of Health and Family Welfare, Bangladesh, conducted this survey. Details of the sampling procedure have been published elsewhere [11].

Outcome measures

The prevalence of hypertension, and hypertension awareness, treatment, and control were our outcomes of interest. The survey reported the systolic and diastolic blood pressure measured in millilitres of mercury [mmHg]. A digital oscillometric blood pressure measuring

medRxiv preprint doi: https://doi.org/10.1101/2021.04.09.21255237; this version posted April 13, 2021. The copyright holder for this preprint (which was not certified by peer review) is the author/funder, who has granted medRxiv a license to display the preprint in perpetuity. All rights reserved. No reuse allowed without permission.

device with automatic upper-arm inflation and an automatic pressure release was used. Blood pressure was measured three times with an interval of at least 5 minutes, and the average of the second and third measurements was used as the individual blood pressure. We classified an individual as hypertensive if he/she had (i) systolic blood pressure (SBP) ≥140 mmHg and/or a diastolic blood pressure (DBP) ≥90 mmHg, and/or (ii) taking any anti-hypertensive drugs to control blood pressure. We used the blood pressure (BP) cut-off value of 140/90 mmHg to define hypertension as per current National Guidelines for Management of Hypertension in Bangladesh [16], comparable with the 2018 European Society of Hypertension and European Society of Cardiology hypertension guidelines [17]. Awareness of hypertension was defined as hypertensive respondents, who identified based on the blood pressure measurement, know their hypertensive status as they have been told by a doctor or other health worker. Treatment of hypertension was defined as self-reported use of prescribed antihypertensive medication to manage hypertension among those identified as hypertensive. Control of hypertension was defined as having an average SBP below 140mmHg and DBP below 90 mmHg among those who were receiving antihypertensive medication.

Explanatory variables

We identified potential explanatory variables from previously published literature on hypertension in Bangladesh and other Southeast Asian countries [13,18,19]. The individual-level variables were age, sex, educational level, working status, body mass index, and diabetes status. Asian people are at greater risk of type 2 diabetes and cardiovascular disease at lower BMIs than the current WHO cut-off; thus, the BMI was categorised based on Asian cut-off (<18.5: Underweight; 18.5-23.0: Normal weight; 23.0-27.5: Overweight;

medRxiv preprint doi: https://doi.org/10.1101/2021.04.09.21255237; this version posted April 13, 2021. The copyright holder for this preprint (which was not certified by peer review) is the author/funder, who has granted medRxiv a license to display the preprint in perpetuity. All rights reserved. No reuse allowed without permission.

≥27.5: Obese) as suggested by the WHO expert consultation [20]. Diabetes was defined as a fasting blood glucose level greater than or equal to 7.0 mmol/L or self-reported use of glucose-lowering medication [21]. Wealth quintile was the household level variable based on household wealth index, which was constructed using principal component analysis from household's durable and non-durable assets (e.g., televisions, bicycles, sources of drinking water, sanitation facilities, and construction materials of houses) [22] and expressed in five categories (poorest to richest). Community-level factors included were the place of residence (urban vs. rural) and region of residence (administrative divisions).

Statistical analysis

We used descriptive statistics to describe the individual, household, and community-level characteristics of the respondents. The prevalences of hypertension, awareness, treatment, and control were reported as crude and age-standardised estimates. The crude estimates were adjusted using a sampling weight and complex survey design to account for the data structure. The age distribution of the Bangladeshi population as reported in the 2011 Bangladesh national population and housing census was considered for the age-standardised prevalence. Variations between continuous and categorical variables were tested using the Mann-Whitney test and chi-square tests, respectively.

We used a multilevel mixed-effects Poisson regression model with a robust variance to identify factors associated with hypertension and its awareness, treatment, and control. The results were presented as a prevalence ratio (PR) with its 95% confidence interval (95% CIs). We used Poisson regression because the odds ratio estimated using logistic regression is usually overestimated if the outcome of interest is common, and the study design is cross-

medRxiv preprint doi: https://doi.org/10.1101/2021.04.09.21255237; this version posted April 13, 2021. The copyright holder for this preprint (which was not certified by peer review) is the author/funder, who has granted medRxiv a license to display the preprint in perpetuity. All rights reserved. No reuse allowed without permission.

sectional [23]. Furthermore, in the BDHS, individuals were nested within the household; households were nested within the PSU/cluster. Therefore, our multilevel mixed-effects Poisson regression model accounts for these multiple hierarchies and dependency in data and the problem of overestimation. Three models were run separately for each outcome for different sets of confounding factors at the individual, household, and community levels with progressive model-building technique. Model 1 was adjusted for only individual-level factors, model 2 was adjusted for individual and household-level factors, and Model 3 was adjusted for individual, household, and community-level factors. Multi-collinearity and effect modification between explanatory variables were tested before entering into models. All statistical tests were two-sided, and a p-value <0.05 was considered statistically significant. The study was designed and reported following Strengthening the Reporting of Observational Studies in Epidemiology (STROBE) guidelines [24]. All analyses were performed using statistical software package Stata (version 15.1; Stata Corp LP, College Station, Texas).

Ethics approval

The survey, including biomarker measurements, was approved by the institutional review board at ICF and the Bangladesh Medical Research Council. Informed consent was obtained from all participants.

medRxiv preprint doi: https://doi.org/10.1101/2021.04.09.21255237; this version posted April 13, 2021. The copyright holder for this preprint (which was not certified by peer review) is the author/funder, who has granted medRxiv a license to display the preprint in perpetuity. All rights reserved. No reuse allowed without permission.

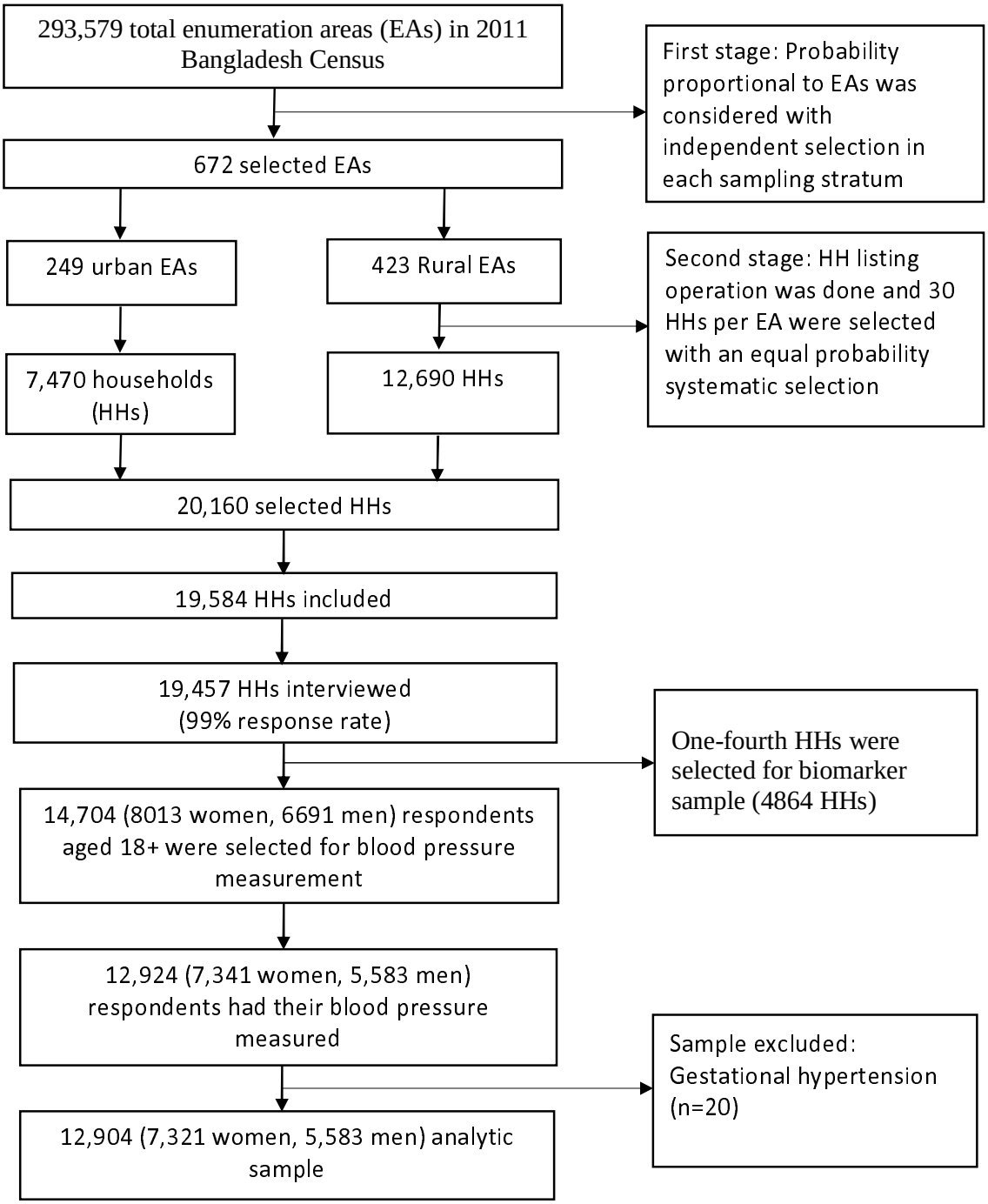

medRxiv preprint doi: https://doi.org/10.1101/2021.04.09.21255237; this version posted April 13, 2021. The copyright holder for this preprint (which was not certified by peer review) is the author/funder, who has granted medRxiv a license to display the preprint in perpetuity. All rights reserved. No reuse allowed without permission.

Figure 1: Flowchart of the study participants of the Bangladesh Demographic and Health Survey, 2017-18

RESULTS

Characteristics of the study sample

Of 12,924 participants who had their blood pressure measured, 12,904 were included in this study (Figure 1). Of these participants, 27% (3531) are classified as having hypertension. The individual, household, and community-level characteristics for the total respondents and by their hypertension status are summarised in Table 1. The median (interquartile range, IQR) age of the study participants was 36 years (24 years), and 57% were female. A quarter of the participants had no formal education, 61% were employed, and 27% resided in urban areas. About 40% of participants were overweight/obese, and 13.6% had diabetes. People with hypertension were significantly different than people without hypertension across all characteristics (p = 0.014 to <0.001; Table 1).

Table 1: Characteristics of the study population

Characteristics	N (%)[a] All (N=12,904)	Participants with no hypertension (N=9,373)	Participants with hypertension (N=3,531)	P-value[b]
Individual level				
Age in years, Median (IQR)	36 (24)	33 (21)	48 (24)	<0.001
18-34	5770 (44.7)	5052 (53.9)	718 (20.3)	
35-39	1458 (11.3)	1064 (11.4)	394 (11.2)	
40-44	1126 (8.7)	783 (8.4)	342 (9.7)	
45-49	1072 (8.3)	676 (7.2)	396 (11.2)	
50-54	738 (5.7)	436 (4.6)	302 (8.5)	
55-59	727 (5.6)	400 (4.3)	327 (9.3)	
60-64	728 (5.6)	374 (4.0)	353 (10.0)	
≥65	1285 (9.9)	585 (6.2)	699 (19.8)	
Sex				
Male	5583 (43.3)	4120 (43.9)	1463 (41.4)	0.006
Female	7321 (56.7)	5253 (56.1)	2068 (58.6)	
Body Mass Index (kg/m^2)*				
Underweight (<18.5)	2179 (17.1)	1795 (19.2)	384 (11.1)	<0.001
Normal weight (18.5-23.0)	5455 (42.8)	4269 (46.0)	1186 (34.3)	
Overweight (23.0-27.5)	3740 (29.3)	2446 (26.3)	1294 (37.4)	
Obese (≥27.5)	1373 (10.8)	779 (8.4)	593 (17.2)	
Educational status				

medRxiv preprint doi: https://doi.org/10.1101/2021.04.09.21255237; this version posted April 13, 2021. The copyright holder for this preprint (which was not certified by peer review) is the author/funder, who has granted medRxiv a license to display the preprint in perpetuity. All rights reserved. No reuse allowed without permission.

No education/preschool	3331 (25.8)	2136 (22.8)	1196 (33.9)	<0.001
Primary education	3848 (29.8)	2817 (30.1)	1030 (29.2)	
Secondary education	3776 (29.3)	2913 (31.1)	863 (24.4)	
Higher education	1949 (15.1)	1507 (16.0)	442 (12.5)	
Currently working				
Yes	7808 (60.5)	5844 (62.4)	1963 (55.6)	<0.001
No	5096 (39.5)	3529 (37.6)	1568 (44.4)	
Diabetes*				
Yes	1758 (13.9)	1054 (11.5)	704 (20.3)	<0.001
No	10871 (86.1)	8106 (88.5)	2765 (79.7)	
Household level				
Socio-economic status				
Poorest	2458 (19.0)	1875 (20.0)	582 (16.5)	<0.001
Poorer	2532 (19.6)	1897 (20.2)	636 (18.0)	
Middle	2631 (20.4)	1929 (20.6)	701 (19.9)	
Richer	2551 (19.8)	1836 (19.6)	715 (20.2)	
Richest	2732 (21.2)	1836 (19.6)	897 (25.4)	
Community level				
Place of residence				
Urban	3535 (27.4)	2533 (27.0)	1002 (28.4)	0.014
Rural	9369 (72.6)	6840 (73.0)	2529 (71.6)	
Administrative division				
Barishal	718 (5.5)	484 (5.2)	234 (6.6)	<0.001
Chattogram	2232 (17.3)	1571 (16.7)	661 (18.7)	
Dhaka	3087 (23.9)	2366 (25.2)	721 (20.4)	
Khulna	1585 (12.3)	1113 (11.9)	472 (13.4)	
Mymensingh	1065 (8.3)	815 (8.7)	250 (7.1)	
Rajshahi	1825 (14.2)	1325 (14.2)	501 (14.2)	
Rangpur	1552 (12.0)	1079 (11.5)	473 (13.4)	
Sylhet	840 (6.5)	620 (6.6)	219 (6.2)	

BDHS= Bangladesh Demographic and Health Survey; IQR= Inter-quartile Range.

Hypertension is defined as having systolic blood pressure ≥140 mmHg and/or a diastolic blood pressure ≥90 mmHg, or taking any prescribed drugs to control blood pressure. Diabetes is defined as a fasting blood glucose level ≥7.0 mmol/L or self-reported diabetes medication use.

* Body Mass Index (n=12,747); Diabetes (n=12,629)

[a]All values represent absolute numbers and percentages unless otherwise stated.

[b]P-values were derived using a Mann Whitney U or chi-square test for continuous and categorical variables, respectively.

Table 2: Crude and age standardized prevalence of hypertension, awareness, treatment and control in the Bangladeshi adults population, BDHS 2017-18

	Hypertension (3,531/12,904), % (95% CI)		Awareness (1500/3531) (% (95% CI)		Treatment (1306/3531) % (95% CI)		Control (439/1306) % (95% CI)	
	Crude prevalence	Standardized prevalence*	Crude prevalence	Standardized prevalence*	Crude prevalence	Standardized prevalence*	Crude prevalence	Standardized prevalence*
Overall	27.4 (26.3-28.4)	40.0 (38.9-42.2)	42.5 (40.5-44.5)	44.3 (42.1-46.5)	37.0 (35.2-38.9)	39.1 (36.9-41.3)	33.6 (30.7-36.7)	41.0 (38.2-43.7)
Age (years)								
18-34	12.4 (11.4-13.5)	12.8 (12.0-13.7)	28.6 (25.1-32.4)	27.5 (24.3-30.7)	21.6 (18.5-25.1)	21.3 (18.4-24.3)	53.4 (44.3-62.3)	53.5 (45.7-61.2)
35-39	27.0 (24.6-29.5)	27.0 (24.7-29.3)	31.7 (26.8-37.1)	34.5 (29.8-39.1)	27.7 (23.0-32.8)	30.0 (25.5-34.5)	42.2 (32.4-52.7)	40.5 (31.7-49.3)
40-44	30.4 (27.5-33.5)	31.5 (28.7-34.2)	44.4 (38.7-50.2)	44.1 (38.9-49.3)	37.6 (31.9-43.6)	38.5 (33.4-43.5)	37.4 (28.3-47.5)	39.4 (31.2-47.6)
45-49	36.9 (33.5-40.6)	37.6 (34.8-40.5)	45.3 (39.9-50.8)	46.9 (42.1-51.7)	42.2 (36.8-47.8)	43.0 (38.3-47.8)	29.0 (22.1-36.9)	29.1 (22.4-35.7)
50-54	40.9 (36.9-44.8)	41.5 (37.9-45.0)	46.3 (40.6-52.2)	49.2 (43.6-54.8)	39.6 (34.1-45.4)	42.4 (36.9-47.9)	33.5 (24.8-43.4)	34.9 (26.7-43.0)
55-59	44.9 (41.0-49.0)	46.5 (43.0-50.1)	53.7 (47.9-59.3)	54.9 (49.6-60.1)	48.0 (42.3-53.7)	49.4 (44.2-54.7)	34.1 (26.6-42.4)	31.8 (24.8-38.8)
60-64	48.6 (44.6-52.5)	49.1 (45.5-52.7)	52.6 (47.2-57.9)	52.5 (47.3-57.6)	48.5 (43.2-53.8)	48.1 (42.9-53.2)	32.6 (25.1-41.1)	31.4 (24.5-38.3)
≥65	54.4 (51.5-57.4)	56.4 (53.7-59.1)	48.2 (44.4-52.1)	50.4 (46.8-54.0)	42.9 (39.1-46.8)	44.9 (41.3-48.5)	21.7 (17.5-26.5)	25.4 (20.7-30.0)
Sex								
Men	26.2 (24.8-27.7)	37.1 (34.8-39.4)	33.4 (30.8-36.2)	36.8 (33.7-40.0)	28.7 (26.3-31.3)	32.6 (29.5-35.6)	31.7 (27.0-36.7)	39.7 (35.4-44.1)
Women	28.2 (27.1-29.4)	42.0 (40.2-43.8)	48.8 (46.3-51.4)	48.5 (45.9-51.1)	42.9 (40.5-45.3)	41.5 (38.7-44.3)	34.5 (31.0-38.3)	38.1 (34.9-41.3)
Body Mass Index (kg/m^2)								
Underweight (<18.5)	17.6 (15.9-19.4)	18.4 (16.8-20.0)	31.3 (26.7-36.3)	32.9 (28.3-37.5)	26.3 (22.0-31.1)	28.0 (23.6-32.4)	32.1 (23.6-42.0)	34.5 (25.7-43.3)
Normal weight (18.5-23.0)	21.7 (20.5-23.0)	22.4 (21.2-23.5)	39.9 (35.0-41.0)	38.9 (36.2-41.7)	32.3 (29.5-35.3)	33.4 (30.1-36.1)	35.0 (30.1-40.3)	34.6 (30.0-39.2)
Overweight (23.0-27.5)	34.6 (32.8-36.4)	35.3 (33.8-36.8)	45.0 (42.0-48.2)	45.9 (43.2-48.6)	40.2 (37.2-43.3)	41.1 (38.5-43.8)	29.8 (25.4-34.6)	30.2 (26.4-34.0)
Obese (≥27.5)	43.2 (40.6-45.9)	44.1 (41.5-46.7)	53.3 (49.0-57.6)	54.5 (50.6-58.4)	46.5 (42.3-50.8)	47.9 (43.9-51.8)	40.0 (34.0-46.2)	40.2 (34.6-45.8)
Educational status								
No education/preschool	35.9 (33.9-37.9)	36.5 (34.8-38.1)	43.4 (40.1-46.8)	44.7 (41.9-47.5)	38.9 (35.7-42.3)	39.7 (36.9-42.5)	26.7 (22.5-31.4)	27.3 (23.3-31.4)
Primary education	26.8 (25.2-28.5)	27.8 (26.4-29.2)	44.2 (40.9-47.5)	45.4 (42.5-48.4)	37.8 (34.7-41.0)	39.5 (36.6-42.4)	35.6 (30.4-41.2)	35.7 (31.1-40.2)
Secondary education	22.8 (21.3-24.4)	23.6 (22.2-25.0)	41.6 (38.0-45.4)	42.3 (39.0-45.5)	36.6 (33.1-40.3)	37.3 (34.1-40.5)	37.9 (31.7-44.5)	37.0 (31.7-42.2)
Higher education	22.7 (20.6-24.9)	24.2 (22.4-26.0)	37.6 (33.2-42.1)	39.3 (35.1-43.5)	30.7 (26.7-35.1)	33.8 (29.7-37.8)	41.7 (33.4-50.4)	42.9 (35.6-50.3)
Currently working								
Yes	25.1 (23.9-26.4)	25.6 (24.6-26.6)	37.0 (34.6-39.4)	37.7 (35.6-39.9)	31.6 (29.3-34.0)	32.4 (30.4-34.5)	34.4 (30.2-38.8)	35.3 (31.6-38.9)
No	30.7 (29.4-32.1)	32.0 (24.6-26.6)	49.4 (46.5-52.3)	50.6 (48.2-53.0)	43.8 (41.0-46.6)	45.2 (42.8-47.6)	32.9 (29.0-37.1)	33.1 (29.7-36.4)
Diabetes								
Yes	40.0 (37.3-42.8)	42.0 (39.7-44.3)	54.2 (50.2-58.2)	55.4 (51.8-59.0)	49.4 (45.3-53.4)	50.5 (46.9-54.1)	30.3 (25.2-36.0)	30.7 (26.0-35.3)
No	25.4 (24.4-26.5)	26.1 (25.3-26.9)	39.6 (37.4-41.9)	40.6 (38.8-42.4)	34.1 (32.1-36.1)	35.2 (33.4-36.9)	34.6 (31.2-38.2)	35.1 (32.1-38.0)
Wealth quintile								
Lowest	23.7 (21.8-25.7)	23.3 (21.7-25.0)	32.3 (28.0-36.9)	33.1 (29.2-36.9)	27.6 (23.9-31.6)	28.4 (24.8-32.1)	31.3 (23.5-40.3)	32.9 (25.8-40.1)
Second	25.1 (23.0-27.3)	25.3 (23.6-27.0)	36.5 (32.4-40.8)	38.3 (34.5-42.1)	30.3 (26.5-34.5)	32.1 (28.4-35.7)	32.8 (26.2-40.2)	33.3 (26.8-39.9)
Middle	26.6 (24.7-28.7)	27.3 (25.6-29.0)	42.0 (37.9-46.2)	43.0 (39.3-46.6)	37.4 (33.4-41.5))	37.8 (34.2 -41.4)	31.9 (25.2-39.6)	32.3 (26.7-38.0)
Fourth	28.0 (25.9-30.3)	29.3 (27.5-31.0)	46.3 (42.2-50.4)	46.2 (42.6-49.8)	40.4 (36.5-44.3)	40.5 (36.9-44.0)	38.0 (31.9-44.6)	34.7 (29.3-40.0)
Highest	32.8 (30.9-34.8)	34.2 (32.6-35.9)	50.6 (46.9-54.4)	51.3 (48.2-54.3)	45.0 (41.5-48.5)	46.2 (43.2-49.3)	32.9 (28.2-37.9)	35.4 (31.1-39.7)
Place of residence								
Urban	28.3 (26.6-30.1)	29.4 (28.1-30.7)	46.6 (43.3-50.0)	47.5 (44.9-50.1)	41.5 (38.4-44.7)	42.4 (39.8-45.0)	36.2 (31.5-41.2)	35.5 (31.6-39.3)
Rural	27.0 (25.8-28.2)	27.4 (26.5-28.4)	40.8 (38.4-43.3)	41.2 (39.1-43.2)	35.3 (33.0-37.6)	35.7 (33.7-37.6)	32.4 (28.8-36.3)	33.1 (29.9-36.3)
Administrative division								
Barishal	32.6 (29.4-35.9)	32.4 (30.0-34.9)	44.3 (38.8-49.9)	46.0 (41.3-50.6)	38.9 (33.9-44.1)	40.8 (36.2-45.4)	34.5 (26.0-44.1)	33.0 (26.1-39.8)
Chattogram	29.6 (27.0-32.3)	29.8 (27.7-31.9)	44.8 (39.8-49.9)	44.8 (40.5-49.0)	41.3 (37.0-45.8)	41.4 (37.2-45.6)	41.7 (34.4-49.4)	41.2 (34.7-47.7)
Dhaka	23.3 (21.1-25.7)	23.7 (21.7-25.6)	45.2 (40.1-50.5)	46.0 (41.2-50.7)	40.7 (36.1-45.5)	41.0 (36.3-45.7)	32.6 (25.7-40.4)	34.5 (27.4-41.6)
Khulna	29.8 (27.1-32.7)	30.3 (28.3-32.4)	43.8 (38.6-49.2)	45.2 (41.0-49.4)	36.4 (31.1-42.0)	38.6 (34.4-42.7)	24.9 (19.5-31.3)	27.3 (21.2-33.3)
Mymensingh	23.5 (21.0-26.1)	24.1 (21.9-26.3)	42.5 (36.2-49.0)	43.2 (38.1-48.3)	39.2 (33.7-44.9)	40.2 (35.1-45.2)	48.7 (39.7-57.9)	44.8 (36.7-53.0)
Rajshahi	27.4 (24.7-30.3)	27.7 (25.6-29.9)	39.2 (34.2-44.5)	39.1 (34.7-43.5)	30.6 (26.0-35.7)	30.8 (26.6-35.0)	22.1 (15.8-29.9)	22.2 (15.4-29.0)
Rangpur	30.5 (28.3-32.7)	31.3 (29.0-33.5)	33.2 (28.6-38.2)	35.4 (31.3-39.6)	26.6 (22.4-31.2)	28.1 (24.2-32.1)	27.7 (20.5-36.3)	27.3 (19.9-34.6)

medRxiv preprint doi: https://doi.org/10.1101/2021.04.09.21255237; this version posted April 13, 2021. The copyright holder for this preprint (which was not certified by peer review) is the author/funder, who has granted medRxiv a license to display the preprint in perpetuity. All rights reserved. No reuse allowed without permission.

Sylhet	26.1 (23.4-29.0)	26.2 (24.0-28.4)	48.7 (42.2-55.3)	50.3 (45.4-55.1)	46.0 (39.5-52.7)	47.3 (42.4-52.2)	38.7 (30.3-47.8)	39.9 (33.0-46.8)

Data are % (95% CI). All CIs were logit transformed. *Standardized to the 2011 Bangladesh Census population by age for the total population.

BDHS= Bangladesh Demographic and Health Survey.

Hypertension is defined as having systolic blood pressure ≥140 mmHg and/or a diastolic blood pressure ≥90 mmHg, or taking any prescribed drugs to control blood pressure. Awareness of hypertension was defined as a self-reported previous diagnosis of hypertension by a doctor or nurse in people with confirmed hypertension. Treatment of hypertension was defined as self-reported use of a prescription antihypertensive medication for management of hypertension. Control of hypertension was defined as receiving antihypertensive medication and having an average systolic blood pressure below 140mmHg and/or diastolic blood pressure below 90 mmHg.

medRxiv preprint doi: https://doi.org/10.1101/2021.04.09.21255237; this version posted April 13, 2021. The copyright holder for this preprint (which was not certified by peer review) is the author/funder, who has granted medRxiv a license to display the preprint in perpetuity. All rights reserved. No reuse allowed without permission.

medRxiv preprint doi: https://doi.org/10.1101/2021.04.09.21255237; this version posted April 13, 2021. The copyright holder for this preprint (which was not certified by peer review) is the author/funder, who has granted medRxiv a license to display the preprint in perpetuity. All rights reserved. No reuse allowed without permission.

Prevalence of hypertension

The crude and age-standardised prevalence of hypertension by individual, household, and community-level factors are presented in Table 2. The overall age-standardized prevalence of hypertension was 40.0% (95% CI, 38.9-42.2); it was higher in women (42.0%, 95% CI, 40.0-43.8) than in men (37.1%, 95% CI, 34.8-39.4). The sex specific age-standarised prevalence of hypertension is also higher in women than in men (Figure 2a). The prevalence of hypertension gradually increased by age and BMI; highest prevalence observed in people aged ≥65 years (56.4%, 95%CI 53.7-59.1) and obese (44.1%, 95%CI 41.5-46.7). The age-standardised prevalence of hypertension was also higher in people with diabetes (42.0%, 95%CI 39.7-44.3) than people without diabetes (26.1%, 95%CI 25.3-26.9).

Awareness, treatment, and control of hypertension

Table 2 shows the crude and age-standardised prevalence of hypertension awareness, treatment and control, by the individual, household, and community-level factors. In total, 48.5% (95%CI, 45.9-51.1) of hypertensive women and 36.8% (95%CI, 33.6-40.0) of hypertensive men were aware of having hypertension with an overall prevalence of 44.3% (95%CI, 42.1-46.5). The sex-specific age-standarised prevalence of awareness was also higher in women than in men (Figure 2b). The proportion of awareness increased with increasing age up to 59 years, after which it declined; awareness also increased with BMI and wealth quintile. It was reported that 39.1% (95%CI, 36.9-41.3) of the total hypertensive people were on treatment, higher in women (41.5%, 95%CI, 38.7-44.3) than men (32.6%, 95% CI, 29.5-35.6). Among those treated for hypertension, only 41.0% (95% CI, 38.2-43.7) had controlled hypertension. Overall, the proportion of controlled hypertension decreased

medRxiv preprint doi: https://doi.org/10.1101/2021.04.09.21255237; this version posted April 13, 2021. The copyright holder for this preprint (which was not certified by peer review) is the author/funder, who has granted medRxiv a license to display the preprint in perpetuity. All rights reserved. No reuse allowed without permission.

with age but increased with the level of education. The age-standarised prevalences of treatment and control were also similar patterns between sexes (Figure 2c, 2d).

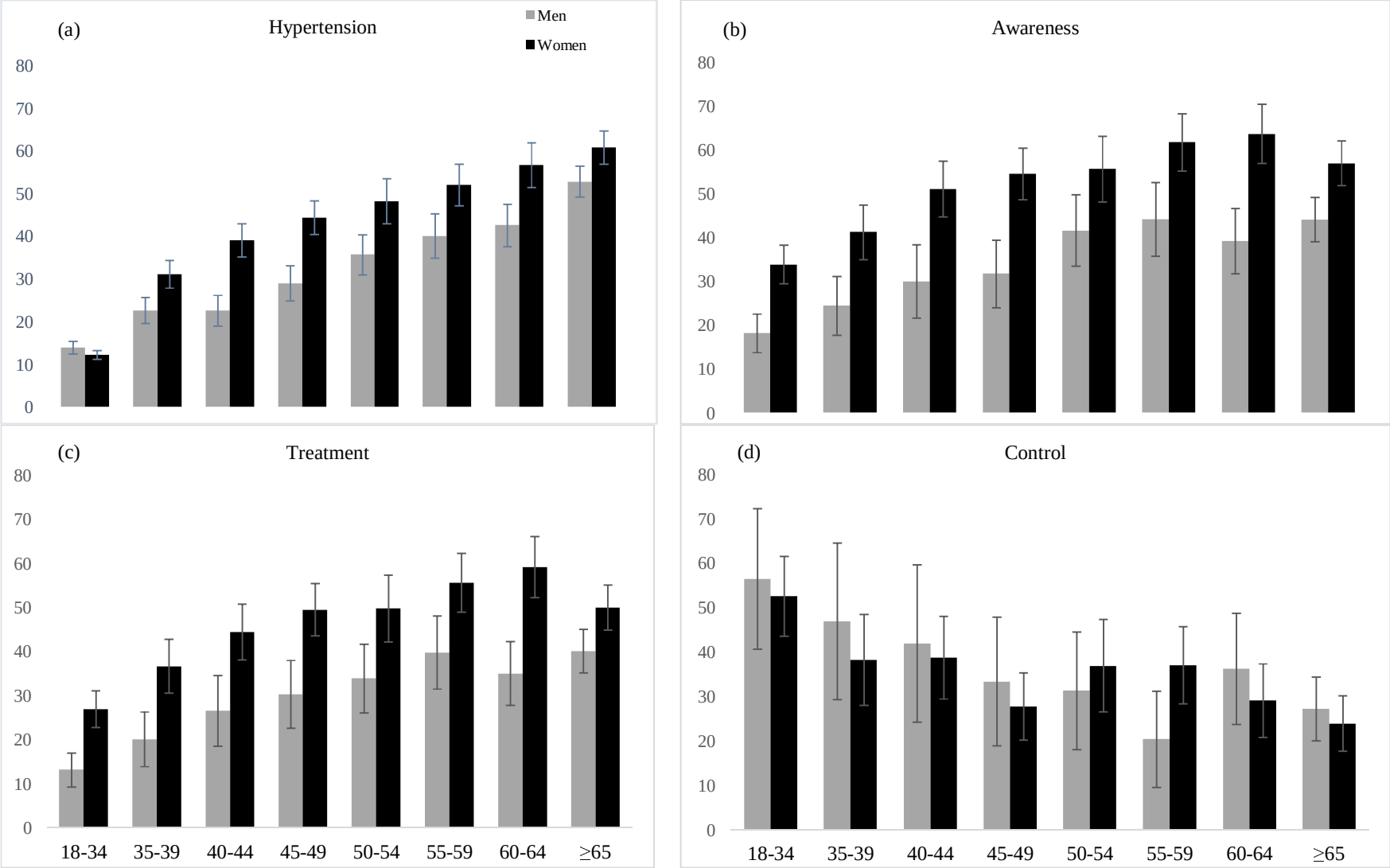

Figure 2a: Age-standardized prevalence of (a) hypertension, (b) awareness, (c) treatment and (d) control by age and sex in Bangladeshi adults

medRxiv preprint doi: https://doi.org/10.1101/2021.04.09.21255237; this version posted April 13, 2021. The copyright holder for this preprint (which was not certified by peer review) is the author/funder, who has granted medRxiv a license to display the preprint in perpetuity. All rights reserved. No reuse allowed without permission.

medRxiv preprint doi: https://doi.org/10.1101/2021.04.09.21255237; this version posted April 13, 2021. The copyright holder for this preprint (which was not certified by peer review) is the author/funder, who has granted medRxiv a license to display the preprint in perpetuity. All rights reserved. No reuse allowed without permission.

Factors associated with hypertension, awareness, control, and treatment

Three multilevel mixed-effects Poisson regression models were run to identify factors associated with hypertension, awareness, treatment, and control. The results for model 3 (final model), adjusted for individual, household, and community-level factors, are shown in Table 3, while the results for all other models are shown in Supplementary Table 1. Analyses showed that hypertension was independently associated with increasing age and increasing BMI, with the highest likelihood in people aged 65 years and older (PR 4.99, 95%CI 4.46-5.59), and in people with obesity (PR 1.87, 95%CI 1.71-2.04) compared with people aged 18-34 years and being normal weight, respectively. Women were more likely to be hypertensive (PR 1.15, 95%CI 1.07-1.23) than men. People with diabetes were also more likely to be hypertensive (PR 1.19, 95%CI 1.11-1.28) compared with people without diabetes. People underweight or living in Dhaka and Mymensingh divisions were less likely to be hypertensive than people of normal weight and living in the Barishal division. Other factors, including the level of education, employment status, wealth quintile, and place of residence, were not associated with hypertension.

Awareness of hypertension was positively associated with age, sex, BMI, and wealth quintile. People with diabetes were also more likely to be aware (PR 1.17, 95%CI 1.07-1.28) compared with people without diabetes. Underweight people were less likely to be aware of hypertension compared with people of normal weight. Treatment of hypertension was positively associated with age, sex, BMI, diabetes status, wealth quintile, and administrative divisions but not with education, employment, or place of residence. Hypertension control was inversely associated with increasing age and not being educated.

Table 3: Factors associated with hypertension, awareness, treatment and control in adults aged ≥18 years in the Bangladeshi population, BDHS 2017-18

	Hypertension PR (95% CI)	Awareness PR (95% CI)	Treatment PR (95% CI)	Control PR (95% CI)
Individual level				
Age in years (ref: 18-34)				
35-39	2.08 (1.84-2.35)***	1.10 (0.89-1.36)	1.26 (0.99-1.59)	0.82 (0.61-1.11)
40-44	2.34 (2.06-2.66)***	1.51 (1.27-1.80)***	1.68 (1.13-1.55)***	0.73 (0.55-0.98)*
45-49	2.83 (2.51-3.20)***	1.52 (1.28-1.81)***	1.87 (1.52-2.29)***	0.64 (0.48-0.86)***
50-54	3.32 (2.95-3.78)***	1.72 (1.45-2.05)***	1.94 (1.58-2.40)***	0.70 (0.51-0.96)*
55-59	3.65 (3.24-4.11)***	1.96 (1.66-2.33)***	2.34 (1.93-2.85)***	0.72 (0.53-0.96)*
60-64	4.10 (3.64-4.63)***	2.10 (1.79-2.47)***	2.57 2.13-3.10)***	0.70 (0.51-0.95)*
≥65	4.99 (4.46-5.59)***	2.03 (1.72-2.40)***	2.41 (1.98-2.92)***	0.47 (0.35-0.64)***
Sex (ref: men)	1.15 (1.07-1.23)***	1.53 (1.37-1.70)***	1.57 (1.39-1.79)***	1.08 (0.87-1.36)
Body Mass Index (kg/m^2) (ref: normal weight)				
Underweight (<18.5)	0.73 (0.66-0.80)***	0.80 (0.67-0.94)***	0.77 (0.64-0.93)***	0.95 (0.69-1.31)
Overweight (23.0-27.5)	1.58 (1.47-1.70)***	1.17 (1.06-1.30)***	1.22 (1.09-1.37)***	0.78 (0.64-0.96)*
Obese (≥27.5)	1.87 (1.71-2.04)***	1.27 (1.12-1.43)***	1.28 (1.11-1.47)***	0.98 (0.78-1.25)
Respondents education (ref: higher education)				
No education/pre-primary	0.96 (0.86-1.08)	0.91 (0.77-1.07)	10.96 (0.80-1.16)	0.70 (0.52-0.95)*
Primary	0.96 (0.86-1.07)	1.03 (0.89-1.20)	1.04 (0.88-1.23)	0.81 (0.61-1.06)
Secondary	0.99 (0.90-1.10)	1.01 (0.88-1.17)	1.07 (0.91-1.26)	0.83 (0.65-1.07)
Currently working (ref: no)	0.96 (0.89-1.03)	*0.99 (0.89-1.10)*	*1.00 (0.88-1.12)*	*1.07 (0.88-1.31)*
Diabetes (ref: no)	1.19 (1.11-1.28)***	1.17 (1.07-1.28)***	1.21 (1.10-1.33)***	0.92 (0.75-1.12)
Household level				
Wealth quintile (ref: lowest)				
Second	1.04 (0.93-1.17)	1.15 (0.96-1.37)	1.13 (0.93-1.36)	1.00 (0.71-1.40)
Middle	1.04 (0.93-1.17)	1.24 (1.05-1.47)***	1.30 (1.10-1.54)***	0.95 (0.66-1.37)
Fourth	1.09 (0.97-1.22)	1.37 (1.15-1.62)***	1.37 (1.15-1.63)***	1.06 (0.76-1.49)
Highest	1.11 (0.99-1.25)	1.33 (1.11-1.58)***	1.32 (1.10-1.59)***	0.88 (0.60-1.27)
Community level				
Place of residence (ref: rural)	1.02 (0.95-1.10)	1.04 (0.95-1.15)	1.07 (0.97-1.18)	1.07 (0.88-1.30)
Administrative division (ref: Barishal)				
Chattogram	0.92 (0.81-1.04)	0.97 (0.82-1.15)	1.02 (0.87-1.20)	1.22 (0.88-1.69)
Dhaka	0.75 (0.66-0.86)***	0.98 (0.82-1.15)	0.99 (0.84-1.18)	0.94 (0.65-1.35)
Khulna	0.90 (0.80-1.01)	0.96 (0.81-1.14)	0.91 (0.76-1.09)	0.75 (0.52-1.07)
Mymensingh	0.80 (0.70-0.91)***	0.99 (0.83-1.20)	1.05 (0.88-1.26)	1.39 (0.99-1.95)
Rajshahi	0.95 (0.83-1.08)	0.95 (0.79-1.13)	0.84 (0.69-1.02)	0.67 (0.44-1.02)
Rangpur	1.08 (0.96-1.21)	0.84 (0.69-1.01)	0.76 (0.62-0.93)***	0.81 (0.55-1.19)
Sylhet	0.94 (0.83-1.08)	1.13 (0.94-1.36)	1.22 (1.02-1.47)***	1.10 (0.78-1.55)

medRxiv preprint doi: https://doi.org/10.1101/2021.04.09.21255237; this version posted April 13, 2021. The copyright holder for this preprint (which was not certified by peer review) is the author/funder, who has granted medRxiv a license to display the preprint in perpetuity. All rights reserved. No reuse allowed without permission.

medRxiv preprint doi: https://doi.org/10.1101/2021.04.09.21255237; this version posted April 13, 2021. The copyright holder for this preprint (which was not certified by peer review) is the author/funder, who has granted medRxiv a license to display the preprint in perpetuity. All rights reserved. No reuse allowed without permission.

‡ The final model adjusted for the individual, household, and the community level factors using mixed effect multilevel Poisson regression model.

BDHS= Bangladesh Demographic and Health Survey; PR= Prevalence ratio; CI= confidence interval.

Hypertension is defined as having systolic blood pressure ≥140 mmHg and/or a diastolic blood pressure ≥90 mmHg, or taking any prescribed drugs to control blood pressure. Awareness of hypertension was defined as a self-reported previous diagnosis of hypertension by a doctor or nurse in people with confirmed hypertension. Treatment of hypertension was defined as self-reported use of a prescription antihypertensive medication for management of hypertension. Control of hypertension was defined as receiving antihypertensive medication and having an average systolic blood pressure below 140mmHg and/or diastolic blood pressure below 90 mmHg.

*p value <0.05

***p value <0.01

medRxiv preprint doi: https://doi.org/10.1101/2021.04.09.21255237; this version posted April 13, 2021. The copyright holder for this preprint (which was not certified by peer review) is the author/funder, who has granted medRxiv a license to display the preprint in perpetuity. All rights reserved. No reuse allowed without permission.

DISCUSSION

In this nationally representative study in Bangladesh using the most recent BDHS 2017-18 data, we estimated the age-standardised prevalence of hypertension, awareness, treatment, and control; and identified associated factors with these conditions. Our findings showed that hypertension is highly prevalent in Bangladesh. Overall, 40% of survey adults aged 18 years and older had hypertension, accounting for 44 million adults in 2020. Among those with hypertension, only 44.3% were aware of their condition, and 39.1% were receiving treatment. Only 41% had controlled hypertension among those who received treatment.

Our study showed that the overall age-standardised prevalence of hypertension (40%) was much higher than the overall age-standardised prevalence of South Asian countries (20.1%), LMICs (31.5%), and even HICs (28.5%) [8]. Our estimated prevalence of hypertension was also higher than the BDHS 2011 estimate of 27.1%, a 48% increase in the last seven years [13,18]. This increase is about six-fold higher than the overall increase in hypertension in LMICs between 2001 and 2010 of 7.7% [8]. The higher prevalence of hypertension suggests that Bangladesh contributes significantly to the burden of hypertension in South-East Asia [25]. This is a challenge for the health system of Bangladesh, as the country has moved to the third phase of the epidemiological transition in terms of life expectancy at birth, with a double burden of disease. The rapid increment of hypertension in Bangladesh is most likely due to increasing prevalence and growth in the ageing population [8], urbanisation, and Westernised lifestyle, including excess dietary sodium intake and physical inactivity [8].

medRxiv preprint doi: https://doi.org/10.1101/2021.04.09.21255237; this version posted April 13, 2021. The copyright holder for this preprint (which was not certified by peer review) is the author/funder, who has granted medRxiv a license to display the preprint in perpetuity. All rights reserved. No reuse allowed without permission.

We found that the prevalence estimates of awareness, treatment, and control of hypertension were low. Our data suggest that Bangladesh has comparable awareness, treatment, and control of hypertension to other LMICs [8]. This highlights that although some progress has been made, greater treatment coverage is required, as treating a third of the population is insufficient to achieve adequate BP control. Reasons for poor BP control in those treated for hypertension also need to be considered, including that hypertension occurs comorbidly with other risk factors among older people, which exacerbates each other to make BP control difficult.

Factors associated with hypertension were age, sex, BMI, diabetes, and selected administrative divisions of the country. Women had a higher prevalence of hypertension across all age categories than men, and hypertension awareness was also higher in women, consistent with previous studies in Bangladesh [13,18] and other countries [26]. We confirm obesity was associated with hypertension in this analysis, consistent with global literature [27,28]. Awareness and treatment were also significantly higher in people with obesity compared with normal weight. There was evidence in our study of more control of hypertension in people with overweight, not obesity, compared with normal weight. These findings are important as obesity is increasing in Bangladesh [29] due to the nutritional transition, characterised by the adoption of high-energy westernised diets, and reduced physical activity [30].

We also observed that awareness and treatment increased with ageing, whereas control decreased with age, in agreement with the current literature [26]. A possible explanation for the effects of advancing age is that individuals respond to health promotion (awareness)

medRxiv preprint doi: https://doi.org/10.1101/2021.04.09.21255237; this version posted April 13, 2021. The copyright holder for this preprint (which was not certified by peer review) is the author/funder, who has granted medRxiv a license to display the preprint in perpetuity. All rights reserved. No reuse allowed without permission.

and have the financial resources to seek treatment as they grow older. However, by then, control is more difficult due to concurrent comorbidities. Other factors in Bangladesh, including poor medication adherence, low quality of drugs, or use of traditional medicines, may also contribute to poor BP control [31].

With inconclusive evidence [32,33], we found that the prevalence of hypertension and awareness increased with increasing wealth quintiles; however, we did not find differences in treatment and control across wealth quintiles. It may suggest that in LMICs, people from higher socio-economic status are more likely to be hypertensive because they consume more energy and follow sedentary lifestyles, which may increase the risk of high blood pressure [33]. However, in HICs, several studies, including meta-analyses, suggest a higher prevalence of hypertension in lower socio-economic groups due to higher smoking rates, elevated BMI, and lack of exercise than higher socio-economic groups [32,34,35].

In line with existing literature [36], our analysis showed that the prevalence of hypertension, awareness, and treatment was higher in people with diabetes than people without diabetes. However, fewer people with diabetes achieved control of their hypertension compared to people without diabetes. Both hypertension and diabetes contribute to macro and microvascular complications accelerating cardiovascular disease. Antihypertensive treatment reduces macro-and microvascular complications in people with diabetes and forms part of the diabetes management approach [37].

Hypertension is a modifiable risk factor, and dietary and pharmaceutical interventions effectively control blood pressure [38,39]. Despite this evidence, only 13.8% of adults with

medRxiv preprint doi: https://doi.org/10.1101/2021.04.09.21255237; this version posted April 13, 2021. The copyright holder for this preprint (which was not certified by peer review) is the author/funder, who has granted medRxiv a license to display the preprint in perpetuity. All rights reserved. No reuse allowed without permission.

hypertension and 37.1% of people with treated hypertension worldwide had their blood pressure controlled in 2010 [8]. Our results show overall control was similar to this in Bangladesh. There is evidence that interventions in Bangladesh to raise awareness using simple health messages to people with hypertension reduces blood pressure modestly and improves blood pressure control [40]. These are important as even small reductions in blood pressure may have clinically important effects on hypertension reduction at a population level and future CVD and associated mortality [41].

The policy implications of our findings are that the management of hypertension in Bangladesh will require concerted efforts in primary prevention to raise awareness, including interventions to increase physical activity, achieve a healthy weight, consume diets high in fruits, vegetables, and low in saturated fat. Our results also suggest that more investment, particularly in obesity management, is crucial to achieving better control at a population level. Delaying the onset of complications should be given priority through the aggressive clinical management of both hypertension and diabetes. In addition to interventions in high-risk individuals, more national population targeted approaches are needed in Bangladesh, similar to the national salt reduction programme planned for India [42], the UK Food Standards Agency Salt Reduction Strategy [43], and the WHO SHAKE intervention for salt reduction [44]. Finally, barriers to hypertension control within the health care system in Bangladesh need to be addressed at a policy level, such as access to health services, shortage of medicine supplies, long travel distances, and long waiting times, and high costs [45].

medRxiv preprint doi: https://doi.org/10.1101/2021.04.09.21255237; this version posted April 13, 2021. The copyright holder for this preprint (which was not certified by peer review) is the author/funder, who has granted medRxiv a license to display the preprint in perpetuity. All rights reserved. No reuse allowed without permission.

The strengths of the study are that it used a large, nationally representative dataset suggesting the findings have external validity. A further strength of the study is that clinical variables, including blood pressure and body weight, and height, were measured using high-quality techniques. Our multilevel mixed-effects Poisson regression corrects the problem of overestimation of effects size produced by conventional logistic regression employed in cross-sectional studies and increased the precision of the findings. However, this was a cross-sectional study, which limits our ability to infer causal relationships. A further limitation was that we define hypertension and BP control based on BP records at a single time point and anti-hypertensive medication use was self-reported. Moreover, a significant proportion of people with hypertension were not asked about their treatment status as they were unaware of the condition. Dietary and physical activity data were not collected as such could not be controlled for in the analysis.

Hypertension is highly prevalent (4 out of 10) in Bangladeshi adults, while awareness, treatment, and control are low. Irrespective of risks associated with hypertension and its management, awareness and control programmes should be given high priority in reducing hypertension, and improving hypertension control in Bangladesh.

medRxiv preprint doi: https://doi.org/10.1101/2021.04.09.21255237; this version posted April 13, 2021. The copyright holder for this preprint (which was not certified by peer review) is the author/funder, who has granted medRxiv a license to display the preprint in perpetuity. All rights reserved. No reuse allowed without permission.

ACKNOWLEDGEMENT

The authors thank to MEASURE DHS for granting access to the BDHS 2017-18 data.

Conflicts of interest

The authors declare no conflict of interest.

medRxiv preprint doi: https://doi.org/10.1101/2021.04.09.21255237; this version posted April 13, 2021. The copyright holder for this preprint (which was not certified by peer review) is the author/funder, who has granted medRxiv a license to display the preprint in perpetuity. All rights reserved. No reuse allowed without permission.

REFERENCES

1. World Health Organization. World Hypertension Day 2019. https://www.who.int/news-room/events/world-hypertension-day-2019. 2021.

2. GBD 2017 Risk Factor Collaborators. Global, regional, and national comparative risk assessment of 84 behavioural, environmental and occupational, and metabolic risks or clusters of risks for 195 countries and territories, 1990–2017: a systematic analysis for the Global Burden of Disease Study 2017. Lancet 2018; 392:1923-1994.

3. Benjamin EJ, Muntner P, Alonso A, Bittencourt MS, Callaway CW, Carson AP, et al. Heart Disease and Stroke Statistics—2019 Update: A Report From the American Heart Association. 2019.

4. Wei YC, NI G, Chang CW , KA H. Assessing Sex Differences in the Risk of Cardiovascular Disease and Mortality per Increment in Systolic Blood Pressure: A Systematic Review and Meta-Analysis of Follow-Up Studies in the United States PLOS One 2017; 12 (1):e0170218.

5. Rapsomaniki E, Timmis A, George J, Pujades-Rodriguez M, Shah AD, Denaxas S, et al. Blood pressure and incidence of twelve cardiovascular diseases: lifetime risks, healthy life-years lost, and age-specific associations in 1·25 million people. Lancet 2014; 383 (9932):1899-1911.

6. Kirkland EB, Heincelman M, Bishu KG, Schumann SO, Schreiner A, Axon RN, et al. Trends in Healthcare Expenditures Among US Adults With Hypertension: National Estimates, 2003–2014. Journal of the American Heart Association 2018; 7 (11).

7. Kearney PM, Whelton M, Reynolds K, Muntner P, Whelton PK, He J. Global burden of hypertension: analysis of worldwide data. Lancet 2008; 9623:1513–1518.

8. Mills KT, Bundy JD, Kelly TN, Reed JE, Kearney PM, Reynolds K, et al. Global Disparities of Hypertension Prevalence and Control: A Systematic Analysis of Population-

medRxiv preprint doi: https://doi.org/10.1101/2021.04.09.21255237; this version posted April 13, 2021. The copyright holder for this preprint (which was not certified by peer review) is the author/funder, who has granted medRxiv a license to display the preprint in perpetuity. All rights reserved. No reuse allowed without permission.

based Studies from 90 Countries. Circulation 2016; 134 (6):441-450.

9. Zhou B, Bentham J, Di Cesare M, Bixby H, Danaei G, Cowan MJ, et al. Worldwide trends in blood pressure from 1975 to 2015: a pooled analysis of 1479 population-based measurement studies with 19· 1 million participants. The Lancet 2017; 389 (10064):37-55.

10. Czernichow S, Zanchetti A, Turnbull F, Barzi F, Ninomiya T, Kengne A-P, et al. The effects of blood pressure reduction and of different blood pressure-lowering regimens on major cardiovascular events according to baseline blood pressure: meta-analysis of randomized trials. J Hypertens 2011; 29 (1):4-16.

11. National Institute of Population Research and Training (NIPORT), and ICF. Bangladesh Demographic and Health Survey 2017-18. Dhaka, Bangladesh, and Rockville, Maryland, USA: NIPORT and ICF. 2020.

12. Chowdhury MZI, Rahman M, Akter T, Akhter T, Ahmed A, Shovon MA, et al. Hypertension prevalence and its trend in Bangladesh: evidence from a systematic review and meta-analysis. Clinical hypertension 2020; 26:1-19.

13. Rahman M Md, Gilmour S, Akter S, Abea SK, E S, Shibuyaa K. Prevalence and control of hypertension in Bangladesh: amultilevel analysis of a nationwide population-based survey. Journal of Hypertension 2015; 33:465–472.

14. Paul G, Karmoker K, Sen B, Hussain M, Hasan M, Khan M. Risk Factors for Hypertension in Young Adults of Bangladesh. Mymensingh Med J 2020; 29 (1).

15. Alam DS, Chowdhury MAH, Siddiquee AT, Ahmed S, Niessen LW. Awareness and control of hypertension in Bangladesh: follow-up of a hypertensive cohort. BMJ open 2014; 4 (12):e004983.

16. Organization WH. National guidelines for management of hypertension in Bangladesh. 2013.

17. Williams B, Mancia G, Spiering W, Rosei EA, Azizi M, Burnier M, et al. 2018 ESC/ESH

medRxiv preprint doi: https://doi.org/10.1101/2021.04.09.21255237; this version posted April 13, 2021. The copyright holder for this preprint (which was not certified by peer review) is the author/funder, who has granted medRxiv a license to display the preprint in perpetuity. All rights reserved. No reuse allowed without permission.

Guidelines for the management of arterial hypertension. Kardiologia Polska (Polish Heart Journal) 2019; 77 (2):71-159.

18. Chowdhury MAB, Uddin Md J, Haque Md R, Ibrahimou B. Hypertension among adults in Bangladesh: evidence from a national cross-sectional survey. BMC Cardiovasc Disord 2016; 16 (22).

19. Wang Z, Chen Z, Zhang L, Wang X, Hao G, Zhang Z, et al. Status of Hypertension in China Results From the China Hypertension Survey, 2012–2015. Circulation 2018; 137 (22):2344–2356.

20. Consultation WE. Appropriate body-mass index for Asian populations and its implications for policy and intervention strategies. Lancet (London, England) 2004; 363 (9403):157-163.

21. World Health Organization. Definition and diagnosis of diabetes mellitus and intermediate hyperglycaemia: report of a WHO/IDF consultation. 2006.

22. Rutsein SO, Johnson K. The DHS Wealth Index. DHS Comparative Reports No. 6. . Calverton, Maryland, USA: ORC Macro. Available at http://dhsprogram.com/publications/publication-cr6-comparative-reports.cfm. Accessed November 07, 2015.2004.

23. Barros AJ, Hirakata VN. Alternatives for logistic regression in cross-sectional studies: an empirical comparison of models that directly estimate the prevalence ratio. BMC medical research methodology 2003; 3 (1):21.

24. Von Elm E, Altman DG, Egger M, Pocock SJ, Gøtzsche PC, Vandenbroucke JP. The Strengthening the Reporting of Observational Studies in Epidemiology (STROBE) statement: guidelines for reporting observational studies. Annals of internal medicine 2007; 147 (8):573-577.

25. Roy A, Praveen PA, Amarchand R, Ramakrishnan L, Gupta R, Kondal D, et al. Changes

medRxiv preprint doi: https://doi.org/10.1101/2021.04.09.21255237; this version posted April 13, 2021. The copyright holder for this preprint (which was not certified by peer review) is the author/funder, who has granted medRxiv a license to display the preprint in perpetuity. All rights reserved. No reuse allowed without permission.

in hypertension prevalence, awareness, treatment and control rates over 20 years in National Capital Region of India: results from a repeat crosssectional study. BMJ Open 2017; 7:e015639.

26. Wyatt SB, Akylbekova EL, Wofford MR, Coady SA, Walker ER, Andrew ME, et al. Prevalence, Awareness, Treatment, and Control of Hypertension in the Jackson Heart Study. Hypertension 2008; 51:650-656.

27. Jiang SZ, Lu W, Zong XF, Ruan HY, Liu Y. Obesity and hypertension. Exp Ther Med 2016; 12 (4):2395–2399.

28. Hall JE, do Carmo JM, da Silva AA, Wang Z, ME H. Obesity-Induced Hypertension Interaction of Neurohumoral and Renal Mechanisms. Circulation Research 2015; 116 (6).

29. Banik S, Rahman M. Prevalence of overweight and obesity in Bangladesh: a systematic review of the literature. Current obesity reports 2018; 7 (4):247-253.

30. Al Muktadir MH, Islam MA, Amin MN, Ghosh S, Siddiqui SA, Debnath D, et al. Nutrition transition–Pattern IV: Leads Bangladeshi youth to the increasing prevalence of overweight and obesity. Diabetes & Metabolic Syndrome: Clinical Research & Reviews 2019; 13 (3):1943-1947.

31. Bangladesh's battle with fake and low-standard medicine https://www.thenewhumanitarian.org/feature/2013/11/04/bangladesh-s-battle-fake-and-low-standard-medicine Accessed 9th Februrary 2021. The New Humanitarian 2013.

32. Leng B, Jin Y, Li G, Chen L, Jin N. Socioeconomic status and hypertension: a meta-analysis. Journal of hypertension 2015; 33 (2):221-229.

33. Rana J, Ahmmad Z, Sen KK, Bista S, Islam RM. Socioeconomic differentials in hypertension based on JNC7 and ACC/AHA 2017 guidelines mediated by body mass index: Evidence from Nepal demographic and health survey. PloS one 2020; 15 (1):e0218767.

34. He Y-H, Jiang G-X, Yang Y, Huang H-E, Li R, Li X-Y, et al. Obesity and its associations

medRxiv preprint doi: https://doi.org/10.1101/2021.04.09.21255237; this version posted April 13, 2021. The copyright holder for this preprint (which was not certified by peer review) is the author/funder, who has granted medRxiv a license to display the preprint in perpetuity. All rights reserved. No reuse allowed without permission.

with hypertension and type 2 diabetes among Chinese adults age 40 years and over. Nutrition 2009; 25 (11-12):1143-1149.

35. Psaltopoulou T, Hatzis G, Papageorgiou N, Androulakis E, Briasoulis A, Tousoulis D. Socioeconomic status and risk factors for cardiovascular disease: impact of dietary mediators. Hellenic journal of cardiology 2017; 58 (1):32-42.

36. de Boer IH, Bangalore S, Benetos A, Davis AM, Michos ED, Muntner P, et al. Diabetes and Hypertension: A Position Statement by the American Diabetes Association Diabetes Care 2017; 40 (9):1273-1284.

37. Emdin CA, K; R, Neal B, Callender T, Perkovic V, Patel A. Blood Pressure Lowering in Type 2 Diabetes A Systematic Review and Meta-analysis. JAMA 2015; 313 (6):603-615.

38. Gay HC, Rao SG, Vaccarino V, MK. A. Effects of different dietary interventions on blood pressure: systematic review and meta-analysis of randomized controlled trials. Hypertension 2016; 67:733-739.

39. Ettehad D, Emdin CA, Kiran A, Anderson SG, Callender T, Emberson J, et al. Blood pressure lowering for prevention of cardiovascular disease and death: a systematic review and meta-analysis. Lancet 2016; 387:957-967.

40. Alam DS, Chowdhury MAH, Siddiquee AT, Ahmed, Niessen LW. Awareness and control of hypertension in Bangladesh: follow-up of a hypertensive cohort BMJ Open 2014; 4:e004983.

41. Rose G. Sick Individuals and sick populations. International Journal of Epidemiology, 2001; 30 (3):427–432,.

42. The George Institute for Global Health. Developing a national salt reducton program for India https://www.georgeinstitute.org/projects/developing-a-national-salt-reduction-program-for-india. 2021.

43. Public Health England. Salt Reduction Targets for 2017

medRxiv preprint doi: https://doi.org/10.1101/2021.04.09.21255237; this version posted April 13, 2021. The copyright holder for this preprint (which was not certified by peer review) is the author/funder, who has granted medRxiv a license to display the preprint in perpetuity. All rights reserved. No reuse allowed without permission.

https://assets.publishing.service.gov.uk/government/uploads/system/uploads/attachment_data/file/604338/Salt_reduction_targets_for_2017.pdf. 2017.

44. World Health Organisation. The SHAKE Technical Package for Salt Reduction https://apps.who.int/iris/bitstream/handle/10665/250135/9789241511346-eng.pdf?sequence=1. 2016.

45. Legido-Quigley H, Naheed A, de Silva A, Jehan I, Haldane V, Cobb B, et al. Patients' experiences on accessing health care services for management of hypertension in rural Bangladesh, Pakistan and Sri Lanka: A qualitative study. PLoS ONE 2019; 14 (1 e0211100. h).

Supplementary table 1: Factors associated with hypertension, awareness, treatment and control in adults aged ≥18 years in the Bangladeshi population, BDHS 2017-18

Characteristics	Hypertension, PR (95%CI)			Awarness, PR (95%CI)			Treatment, PR (95%CI)			Control, PR (95%CI)		
	Model 1	Model 2	Model 3	Model 1	Model 2	Model 3	Model 1	Model 2	Model 3	Model 1	Model 2	Model 3
Individual level												
Age in years (ref: 18-34)												
35-39	2.09 (1.85-2.37)***	2.10 (1.85-2.37)***	2.08 (1.84-2.35)***	1.12 (0.90-1.37)	1.10 (0.89-1.36)	1.10 (0.89-1.36)	1.28 (1.01-1.63)***	1.26 (1.00-1.61)**	1.26 (0.99-1.59)	0.83 (0.62-1.13)	0.84 (0.62-1.14)	0.82 (0.61-1.11)
40-44	2.38 (2.09-2.71)***	2.38 (2.09-2.71)***	2.34 (2.06-2.66)***	1.53 (1.28-1.82)***	1.52 (1.28-1.80)***	1.51 (1.27-1.80)***	1.70 (1.38-2.10)***	1.69 (1.37-2.08)***	1.68 (1.13-1.55)***	0.74 (0.55-1.00)*	0.74 (0.55-1.01)	0.73 (0.55-0.98)
45-49	2.89 (2.56-3.26)***	2.88 (2.55-3.25)***	2.83 (2.51-3.20)***	1.57 (1.32-1.87)***	1.52 (1.28-1.81)***	1.52 (1.28-1.81)***	1.92 (1.57-2.36)***	1.85 (1.51-2.27)***	1.87 (1.52-2.29)***	0.62 (0.46-0.83)***	0.62 (0.46-0.84)***	0.64 (0.48-0.86)
50-54	3.39 (2.98-3.86)***	3.39 (2.98-3.85)***	3.32 (2.95-3.78)***	1.77 (1.49-2.11)***	1.72 (1.44-2.05)***	1.72 (1.45-2.05)***	2.00 (1.62-1.47)***	1.93 (1.56-2.38)***	1.94 (1.58-2.40)***	0.69 (0.50-0.94)***	0.69 (0.50-0.94)***	0.70 (0.51-0.96)
55-59	3.76 (3.35-4.23)***	3.76 (3.34-4.23)***	3.65 (3.24-4.11)***	2.01 (1.70-2.38)***	1.96 (1.65-2.32)***	1.96 (1.66-2.33)***	2.39 (1.98-2.90)***	2.32 (1.91-2.82)***	2.34 (1.93-2.85)***	0.69 (0.51-0.92)***	0.70 (0.52-0.93)*	0.72 (0.53-0.96)
60-64	4.26 (3.78-4.80)***	4.25 (3.77-4.79)***	4.10 (3.64-4.63)***	2.14 (1.82-2.51)***	2.09 (1.78-2.46)***	2.10 (1.79-2.47)***	2.60 (2.15-3.14)***	2.54 (2.10-3.06)***	2.57 2.13-3.10)***	0.67 (0.49-0.92)***	0.68 (0.50-0.93)*	0.70 (0.51-0.95)
≥65	5.15 (4.60-5.76)***	5.14 (4.59-5.75)***	4.99 (4.46-5.59)***	2.07 (1.76-2.45)***	2.02 (1.71-2.39)***	2.03 (1.72-2.40)***	2.46 (2.02-2.99)***	2.38 (1.96-2.89)***	2.41 (1.98-2.92)***	0.45 (0.33-0.61)***	0.45 (0.33-0.62)***	0.47 (0.35-0.64)
Sex (ref: men)	1.16 (1.08-1.25)***	1.16 (1.08-1.25)***	1.15 (1.07-1.23)***	1.49 (1.34-1.66)***	1.52 (1.36-1.69)***	1.53 (1.37-1.70)***	1.52 (1.35-1.71)***	1.55 (1.37-1.74)***	1.57 (1.39-1.79)***	1.05 (0.84-1.31)	1.05 (0.84-1.31)	1.08 (0.87-1.36)
Body Mass Index (kg/m^2) (ref: normal weight)												

medRxiv preprint doi: https://doi.org/10.1101/2021.04.09.21255237; this version posted April 13, 2021. The copyright holder for this preprint (which was not certified by peer review) is the author/funder, who has granted medRxiv a license to display the preprint in perpetuity. All rights reserved. No reuse allowed without permission.

Underweight (<18.5)	0.71 (0.64-0.79)***	0.72 (0.65-0.79)***	0.73 (0.66-0.80)***	0.77 (0.66-0.91)***	0.81 (0.68-0.95)***	0.80 (0.67-0.94)***	0.75 (0.62-0.91)***	0.79 (0.65-0.95)***	0.77 (0.64-0.93)***	0.98 (0.70-1.36)	0.99 (0.71-1.37)	0.95 (0.69-1.31)
Overweight (23.0-27.5)	1.58 (1.47-1.70)***	1.58 (1.47-1.70)***	1.58 (1.47-1.70)***	1.20 (1.09-1.33)***	1.17 (1.06-1.30)***	1.17 (1.06-1.30)***	1.27 (1.13-1.42)***	1.23 (1.10-1.38)*	1.22 (1.09-1.37)***	0.77 (0.63-0.95)***	0.78 (0.63-0.96)*	0.78 (0.64-0.96)*
Obesity (≥27.5)	1.87 (1.72-2.04)***	1.86 (1.71-2.04)***	1.87 (1.71-2.04)***	1.34 (1.19-1.51)***	1.26 (1.12-1.43)***	1.27 (1.12-1.43)***	1.36 (1.19-1.56)***	1.28 (1.11-1.47)***	1.28 (1.11-1.47)***	0.97 (0.77-1.21)	0.98 (0.78-1.23)	0.98 (0.78-1.25)
Respondents education (ref: higher education)												
No education/pre-primary	0.91 (0.82-1.02)	0.92 (0.82-1.03)	0.96 (0.86-1.08)	0.82 (0.70-0.96)*	0.92 (0.78-1.08)	0.91 (0.77-1.07)	0.87 (0.73-1.04)	0.98 (0.82-1.18)	10.96 (0.80-1.16)	0.70 (0.52-0.95)*	0.68 (0.50-0.93)*	0.70 (0.52-0.95)
Primary	0.93 (0.84-1.04)	0.94 (0.84-1.05)	0.96 (0.86-1.07)	0.96 (0.83-1.11)	1.05 (0.90-1.21)	1.03 (0.89-1.20)	0.99 (0.84-1.16)	1.07 (0.91-1.27)	1.04 (0.88-1.23)	0.85 (0.65-1.11)	0.83 (0.63-1.11)	0.81 (0.61-1.06)
Secondary	0.97 (0.88-1.08)	0.98 (0.88-1.08)	0.99 (0.90-1.10)	0.99 (0.86-1.14)	1.03 (0.89-1.18)	1.01 (0.88-1.17)	1.05 (0.90-1.24)	1.09 (0.92-1.28)	1.07 (0.91-1.26)	0.86 (0.67-1.11)	0.84 (0.65-1.09)	0.83 (0.65-1.07)
Currently working (ref: no)	0.96 (0.90-1.04)	0.97 (0.90-1.04)	0.96 (0.89-1.03)	*0.93 (0.84-1.03)*	*0.97 (0.88-1.18)*	*0.99 (0.89-1.10)*	0.92 (0.82-1.02)	0.95 (0.85-1.07)	*1.00 (0.88-1.12)*	*0.98 (0.80-1.20)*	*0.97 (0.79-1.19)*	*1.07 (0.88-1.31)*
Diabetes (ref: no)	1.17 (1.09-1.25)***	1.17 (1.09-1.25)***	1.19 (1.11-1.28)***	1.22 (1.12-1.33)***	1.18 (1.08-1.29)***	1.17 (1.07-1.28)***	1.27 (1.15-1.40)***	1.23 (1.12-1.35)***	1.21 (1.10-1.33)***	0.89 (0.73-1.08)	0.90 (0.74-1.11)	0.92 (0.75-1.12)
Household level												
Wealth quintile (ref: lowest)												
Second		1.03 (0.92-1.15)	1.04 (0.93-1.17)		1.16 (0.97-1.38)	1.15 (0.96-1.37)		1.15 (0.95-1.38)	1.13 (0.93-1.36)		1.02 (0.72-1.44)	1.00 (0.71-1.40)
Middle		1.01 (0.91-1.12)	1.04 (0.93-1.17)		1.26 (1.07-1.49)***	1.24 (1.05-1.47)***		1.34 (1.13-1.59)***	1.30 (1.10-1.54)***		0.95 (0.66-1.37)	0.95 (0.66-1.37)
Fourth		1.03 (0.92-1.15)	1.09 (0.97-1.22)		1.41 (1.20-1.67)***	1.37 (1.15-1.62)***		1.45 (1.22-1.72)***	1.37 (1.15-1.63)***		1.10 (0.79-1.53)	1.06 (0.76-1.49)
Highest		1.03 (0.92-1.14)	1.11 (0.99-1.25)		1.39 (1.18-1.64)***	1.33 (1.11-1.58)***		1.45 1.21-1.72)***	1.32 (1.10-1.59)***		0.94 (0.67-1.32)	0.88 (0.60-1.27)
Community level												

medRxiv preprint doi: https://doi.org/10.1101/2021.04.09.21255237; this version posted April 13, 2021. The copyright holder for this preprint (which was not certified by peer review) is the author/funder, who has granted medRxiv a license to display the preprint in perpetuity. All rights reserved. No reuse allowed without permission.

Place of residence (ref: rural)	1.02 (0.95-1.10)	1.04 (0.95-1.15)	1.07 (0.97-1.18)	1.07 (0.88-1.30)
Administrative division (ref: Barishal)				
Chattogram	0.92 (0.81-1.04)	0.97 (0.82-1.15)	1.02 (0.87-1.20)	1.22 (0.88-1.69)
Dhaka	0.75 (0.66-0.86)***	0.98 (0.82-1.15)	0.99 (0.84-1.18)	0.94 (0.65-1.35)
Khulna	0.90 (0.80-1.01)	0.96 (0.81-1.14)	0.91 (0.76-1.09)	0.75 (0.52-1.07)
Mymensingh	0.80 (0.70-0.91)***	0.99 (0.83-1.20)	1.05 (0.88-1.26)	1.39 (0.99-1.95)
Rajshahi	0.95 (0.83-1.08)	0.95 (0.79-1.13)	0.84 (0.69-1.02)	0.67 (0.44-1.02)
Rangpur	1.08 (0.96-1.21)	0.84 (0.69-1.01)	0.76 (0.62-0.93)***	0.81 (0.55-1.19)
Sylhet	0.94 (0.83-1.08)	1.13 (0.94-1.36)	1.22 (1.02-1.47)***	1.10 (0.78-1.55)

*p value <0.05

***p value <0.01

Hypertension is defined as having systolic blood pressure ≥140 mmHg and/or a diastolic blood pressure ≥90 mmHg, or taking any prescribed drugs to control blood pressure. Awareness of hypertension was defined as a self-reported previous diagnosis of hypertension by a doctor or nurse in people with confirmed hypertension. Treatment of hypertension was defined as self-reported use of a prescription antihypertensive medication for management of hypertension. Control of hypertension was defined as receiving antihypertensive medication and having an average systolic blood pressure below 140mmHg and/or diastolic blood pressure below 90 mmHg

medRxiv preprint doi: https://doi.org/10.1101/2021.04.09.21255237; this version posted April 13, 2021. The copyright holder for this preprint (which was not certified by peer review) is the author/funder, who has granted medRxiv a license to display the preprint in perpetuity. All rights reserved. No reuse allowed without permission.