A human-interpretable machine learning approach to predict mortality in severe mental illness

Soumya Banerjee [1*], Pietro Liò[2], Peter B. Jones[1,3], Rudolf N. Cardinal[1,3]

1 Department of Psychiatry, University of Cambridge, UK

2 Department of Computer Science and Technology, University of Cambridge, UK

3 Cambridgeshire and Peterborough NHS Foundation Trust, UK

∗ **Corresponding author E-mail: sb2333@cam.ac.uk**

Abstract

Background. Machine learning (ML), one aspect of artificial intelligence (AI), involves computer algorithms that train themselves. They have been widely applied in the healthcare domain. However, many trained ML algorithms operate as "black boxes", producing a prediction from input data without a clear explanation of their workings. Non-transparent predictions are of limited utility in many clinical domains, where decisions must be justifiable. **Methods.** Here, we apply class-contrastive counterfactual reasoning to ML to demonstrate how specific changes in inputs lead to different predictions of mortality in people with severe mental illness (SMI), a major public health challenge. We produce predictions accompanied by visual and textual explanations as to how the prediction would have differed given specific changes to the input. We apply it to routinely collected data from a mental health secondary care provider in patients with schizophrenia. Using a data structuring framework informed by clinical knowledge, we captured information on physical health, mental health, and social predisposing factors. We then trained an ML algorithm to predict the risk of death. **Results.** The ML algorithm predicted mortality with an area under receiver operating characteristic curve (AUROC) of 0.8 (compared to an AUROC of 0.67 from a logistic regression model), and produced class-contrastive explanations for its predictions. **Conclusions.** In patients with schizophrenia, our work suggests that use of medications like second generation antipsychotics and antidepressants was associated with lower risk of death. Abuse of alcohol/drugs and a diagnosis of delirium were associated with higher risk of death. Our ML models highlight the role of co-morbidities in determining mortality in patients with SMI and the need to manage them. We hope that some of these bio-social factors can be targeted therapeutically by either patient-level or service-level interventions. This approach combines clinical knowledge, health data, and

statistical learning, to make predictions interpretable to clinicians using class-contrastive reasoning. This is a step towards interpretable AI in the management of patients with SMI and potentially other diseases.
Funding. UK Medical Research Council.

Keywords

Interpretable machine learning, Interpretable Artificial Intelligence, Explainable Artificial Intelligence (xAI), Explainable machine learning.

Introduction

In this article we apply a recent development in machine learning, termed class-contrastive analysis, to the major public health problem of premature mortality in schizophrenia. Schizophrenia affects approximately 0.5% of the population [1]. It is a severe mental illness (SMI), along with bipolar affective disorder, personality disorders, and recurrent depressive disorder. Patients with schizophrenia or other SMI more broadly have substantially increased mortality and reduced life expectancy, often due to physical comorbidities [2] [3] [4] [5]. A challenge for clinical practice is therefore to identify patients at particularly high risk of adverse events (including premature death) and seek to intervene early.

Machine learning (ML) offers a potential route to risk prediction in the field of SMI as elsewhere. ML, a sub-field of artificial intelligence (AI), involves computer algorithms that automatically adjust in response to training data ("train themselves"). Their attractiveness relates to their ability to create predictive models from complex data sets with minimal human intervention, to a degree that may exceed the accuracy of classical statistical models such as logistic regression. ML achieves this through a variety of techniques. In a basic technique such as a multi-layer artificial neural network, for example, a layer of hidden nodes is trained by the algorithm to respond to weighted combinations of inputs; there may be further such layers responding to weighted combinations of the first layer, and these layers may interact recurrently. The "output" layer, giving the prediction or classification, responds to weighted combinations of preceding nodes. The algorithm seeks to minimize output prediction error. As a result, the output may predict accurately (if validated on independent data to avoid overfitting), but it may be very hard for a human to discern how the decision was reached. Clinically, it may be impractical to rely on such a black box predictor.

Here, we develop ML models of mortality in schizophrenia and apply the technique of class-contrastive reasoning to improve their explicability. Class-contrastive reasoning is a technique from the social sciences [6] [7]: the contrast is to an alternative class of exemplars. An example of a class-contrastive explanation is: "The selected patient is at high risk of mortality because the patient has dementia in Alzheimer's disease and has cardiovascular disease. If the patient did not have both of these characteristics, the predicted risk would be much lower."

We apply an ML and class-contrastive framework to data on clinically relevant bio-social variables spanning physical health, mental health, personal history, and social predisposing factors. We collate this information from an electronic clinical records system and use clinician knowledge to transform them into features that are used to train an ML system (Fig. 1). We show that the resulting predictions are more accurate than equivalent classical statistical predictive models, thus combining the accuracy of ML-trained models with a degree of clinical explicability.

We also use a visualization technique for machine learning models (class-contrastive heatmaps) that allows us to map the effect of changing a set of features. Our work is a step towards personalised medicine and interpretable AI in mental health and has the potential to be applicable more broadly in healthcare.

Research in context

Evidence before this study

People with severe mental illnesses such as schizophrenia die earlier than the average. It is difficult to predict who is at the greatest risk, and therefore who might benefit most from interventions and treatments. Computer methods such as machine learning can discover new patterns in clinical data and generate new insights. Unfortunately, many of these methods cannot explain why they made a particular prediction, whereas understandability and explainability are very important in healthcare.

We searched the PubMed database for the following terms: ("mortality" OR "survival") AND ("machine learning" OR "artificial intelligence" OR "neural network") AND ("serious mental illness"). We found 58 studies that applied machine learning to clinical data. Some studies have proposed methods to enhance explainability of models: this is an emerging area of research. However, none of these studies predicted mortality in patients with serious mental illness.

Added value of this study

Our methods make predictions from mathematical models explainable using human understandable techniques called class-contrastive reasoning. We apply class-contrastive techniques to a range of statistical and machine learning techniques for the purpose of predicting mortality in patients with severe mental illness.

We use visual and textual techniques to explain complex and non-linear black-box models. Our approach is broadly applicable and may help in explaining diverse predictive models in healthcare.

Implications of all the available evidence

This study shows it is possible to take black-box machine learning techniques and render them interpretable in the context of predicting mortality in severe mental illnesses. Our models suggest abuse of alcohol and drugs, and a diagnosis of delirium, are risk factors for mortality (across all our techniques). Prescription of or use of antidepressants and second-generation antipsychotics were associated with lower mortality in all our techniques. The machine learning models highlight the role of co-morbidities in determining mortality in patients with SMI and the need to manage them.

Elucidating the role of these features in predicting mortality in SMI will require further validation in future studies. We hope some of these bio-social factors can be targeted therapeutically via patient-level interventions or service-level improvements.

Data and Methods

Overview of Methods

We give a brief overview of our approach in this section. Our approach is summarised in Fig. 1.

1. We take de-identified data from an electronic patient record system for mental health.

2. We define a set of high-level features that are in this example time independent. These include age, diagnostic categories (time-independent coded diagnosis at any point during the study period), and medication categories (time-independent prescription of or use of medications). We also include bio-social factors that are important in SMI like information on mental health diagnosis, relevant

risk history such as a prior suicide attempt, substance abuse, and social factors such as lack of family support.

3. We use these features to predict death during the time of observation.

4. We use classical statistical models including logistic regression, survival models, and standardised mortality ratios.

5. We then fit machine learning models, comparing predictive accuracy to the classical statistical models.

6. Class-contrastive heatmaps are used to visualize the explanations of the statistical models and machine learning predictions. The corresponding class-contrastive statements also aid human interpretation.

Mental health clinical record database

We used data from the Cambridgeshire and Peterborough NHS Foundation Trust (CPFT) Research Database. This comprises electronic healthcare records from CPFT, the single provider of secondary care mental health services for Cambridgeshire and Peterborough, UK, an area in which approximately 856,000 people reside. The records are de-identified using the CRATE software [8] under NHS Research Ethics approval (12/EE/0407, 17/EE/0442).

Data included patient demographics, mental health and physical co-morbidity diagnoses: these were derived from coded ICD-10 diagnoses and analysis of free text through natural language processing (NLP) tools [9] [10].

Dates of death are automatically updated via the National Health Service (NHS) Spine. We considered all patients with coded diagnoses of schizophrenia who had records in the electronic healthcare system from 2013 onwards. There were a total of 1706 patients diagnosed with schizophrenia defined by coded ICD-10 diagnosis (diagnosis code F20). We note there is under-coding of schizophrenia.

Medicine information on prescribed drugs

We extracted medicine information for each patient by using natural language processing on clinical free text data using the GATE software [9] [11].

Population mortality data

Population mortality data for England and Wales was used from the Office for National Statistics (ONS) [12].

Data input to statistical algorithms

The features fed in to our statistical and machine learning algorithms included age, gender, high-level diagnosis categories and medication categories. We also included other bio-social factors important in SMI. All these features are used to predict mortality. The full list of features was as follows:

1. High-level medication categories were created based on domain-specific knowledge from a clinician [RNC]. These medication categories are:

   second-generation antipsychotics (SGA: clozapine, olanzapine, risperidone, quetiapine, aripiprazole, asenapine, amisulpride, iloperidone, lurasidone, paliperidone, sertindole, sulpiride, ziprasidone, zotepine); first-generation antipsychotics (FGA: haloperidol, benperidol, chlorpromazine, flupentixol, fluphenazine, levomepromazine, pericyazine, perphenazine, pimozide, pipotiazine, prochlorperazine, promazine, trifluoperazine, zuclopenthixol); antidepressants (agomelatine, amitriptyline, bupropion, clomipramine, dosulepin, doxepin, duloxetine, imipramine, isocarboxazid, lofepramine, maprotiline, mianserin, mirtazapine, moclobemide, nefazodone, nortriptyline, phenelzine, reboxetine, tranylcypromine, trazodone, trimipramine, tryptophan, sertraline, citalopram, escitalopram, fluoxetine, fluvoxamine, paroxetine, vortioxetine and venlafaxine); diuretics (furosemide); thyroid medication (drug mention of levothyroxine); antimanic drugs (lithium) and medications for dementia (memantine and donepezil).

2. Relevant co-morbidities we included were diabetes (inferred from ICD-10 codes E10, E11, E12, E13 and E14 and any mentions of the drugs metformin and insulin), cardiovascular diseases (inferred from ICD-10 diagnoses codes I10, I11, I26, I82, G45 and drug mentions of atorvastatin, simvastatin and aspirin), respiratory illnesses (J44 and J45) and anti-hypertensives (mentions of the drugs bisoprolol and amlodipine).

3. We included all patients with a coded diagnosis of schizophrenia (F20). For these patients with schizophrenia, we also included any additional coded diagnosis from the following broad diagnostic

categories: dementia in Alzheimer's disease (ICD-10 code starting with F00), delirium (F05), mild cognitive disorder (F06.7), depressive disorders (F32, F33) and personality disorders (F60).

4. We also included relevant social factors: lack of family support (ICD-10 chapter code Z63) and personal risk factors (Z91: a code encompassing allergies other than to drugs and biological substances, medication noncompliance, a history of psychological trauma, and unspecified personal risk factors); alcohol and substance abuse (this was inferred from ICD-10 coded diagnoses of Z86, F10, F12, F17, F19 and references to thiamine which is prescribed for alcohol abuse). Other features included are self-harm (ICD-10 codes T39, T50, X60, X61, X62, X63, X64, X78 and Z91.5), non-compliance and personal risk factors (Z91.1), referral to a crisis team at CPFT (recorded in the electronic healthcare record system) and any prior suicide attempt (in the last 6 months or any time in the past) coded in structured risk assessments.

These broad categories constituted our representation of simplified clinician-based knowledge. We use these features to predict whether a patient died any time during the time period observed (from first referral to CPFT to the present day). We do not attempt to predict the risk of dying, for instance, 1 year after first referral to CPFT. The features we use to predict mortality are also time-independent. This represents a simplified time-independent model. More detailed modelling would include temporal effects of such predictors.

Data pre-processing

Diagnostic codes were based on the International Classification of Diseases (ICD-10) coding system [13]. Age of patients was normalised (feature scaled) by subtracting the mean age from the age of each patient and then dividing by the standard deviation. All categorical variables, such as diagnosis and medications (described above), were converted using a one-hot encoding scheme. This is explained in detail in the Supplementary Section.

Machine learning and statistical techniques

As a baseline predictor we performed logistic regression using generalized linear models [14] [15]. We used age (feature scaled) as a continuous predictor. There are categorical features (medications, co-morbidities

and other social and personal predisposing factors) which are encoded using a one-hot representation. Additional details are available in the Supplementary Section.

For our machine learning approach, we used artificial neural networks (autoencoders) to integrate data from different sources giving a holistic picture of mental health, physical health and social factors contributing to mortality in SMI.

Artificial neural networks are composed of computational nodes (artificial neurons) that are connected to form a network. Each artificial neuron performs a simple computation (much like logistic regression). The neurons are organised in layers. The input layer takes in the input features, transforms them, and passes it to one or more intermediate layers called hidden layers. The hidden layer performs further transformations and passes the result to the output layer. The final output layer is used to make a prediction (in this case, about mortality).

The autoencoder is a type of artificial neural network that also performs dimensionality reduction since the hidden layer has fewer neurons that the input layer [16]. In our framework, the reduced dimensions of the autoencoder (output of the hidden layer) were used as input to a random forest model and also an automated machine learning pipeline to predict mortality (Fig. 2). Random forests are machine learning models that build collections of decision trees [17]. Each decision tree makes a prediction after making a series of choices based on the input data. These decision trees are combined to build a collection (forest) that together has better predictive ability than a single tree.

We performed a 75-25 training-test split of the data. We performed 10-fold cross-validation and regularization to penalize for model complexity. Additional details are available in the Supplementary Section and summarised in Fig. 2.

We used the following models to predict mortality:

1. Logistic regression model with all the original input features;

2. An autoencoder with the bio-social features as input. We then use the reduced dimensions from the autoencoder as input features to a random forest model (Fig. 2);

3. Reduced dimensions from an autoencoder which are then used as input to an automated machine learning framework using the *TPOT* package [18] (Fig. 2). The automated machine learning framework uses genetic programming to combine different machine learning techniques and finds the optimal combination that best explains the data [18].

Class-contrastive reasoning

We explain our models using class-contrastive reasoning and class-contrastive heatmaps. The technique works as follows. The model is trained on the training set. For each patient in the test set, we independently mutate (change from 0 to 1, or 1 to 0) each categorical feature. For each patient in the test set, we use the trained model to compute the change in the predicted probability of death.

We repeat this procedure independently for each feature and each patient in the test set. We do not retrain the model when we mutate the features. The predictions are made using the trained machine learning model on the test set.

We visualize the amount of change in the model predicted probability of mortality, achieved by setting a particular feature to 1 versus 0, using a class-contrastive heatmap. The rows represent patients and columns represent the feature that has been changed from 0 to 1. The heatmaps also show a hierarchical clustering dendrogram, which is performed using an Euclidean distance metric and complete linkage [17].

In another variant, we also simultaneously change all pairs of features in the test set from 0 and 0 to 1 and 1. As before, for each patient in the test set, we use the trained model to compute the change in the predicted probability of death. In this case, the class-contrastive heatmap shows the amount of change in the predicted probability of mortality, achieved by setting a particular combination of features to 1 versus 0. The rows represent patients and columns represent the combination of features that are changed simultaneously.

The class-contrastive heatmap shows patient-specific predictions. Predictions for individual patients are made in the following way: the trained model makes a prediction for the probability of death based on the modified features as input. This process is repeated for each patient and each feature (or feature combination).

Survival analysis and standardized mortality ratios

For survival analysis, we use the entry date (exposure) as the date of referral. In cases where there were multiple referrals for a patient, we considered the earliest date. If this calculated date was earlier than the start date of our mental health clinical database (called RiO), we set it to the start date of RiO (1st December 2012). The event was death. The date of death was derived from the National Health Service (NHS) Spine.

We used a Cox proportional hazards model for patients with schizophrenia, using age (feature scaled) and the bio-social features (as outlined before) as input features.

We calculated age-standardized mortality ratios (SMR) to standardise and control for age and population structure. For calculating SMRs, we defined five-year age groups (0-4, 5-9, ..., 85-90, and > 90 years). Population mortality data was used from the Office for National Statistics (ONS) [12]. We calculated SMRs for patients with a coded diagnosis of schizophrenia. SMRs were calculated using the indirect method of standardisation [19]. The denominator is the expected number of deaths in the study population and the numerator is the number of observed deaths in the study population. 95% confidence intervals were calculated as described in [19]. Additional details are available in the Supplementary Section.

Logistic regression models

We used a logistic regression model to predict mortality in patients with schizophrenia. Age (feature scaled) and the bio-social factors were used as input. The model, in R notation, was as follows:

Death ∼ age + dementia + delirium + abuse_alcohol_drugs + specific_personality_disorder + respiratory + cardiovascular + diabetes + self_harm + lack_family_support + personal_risk_factors + SGA + antidepressant + suicide_attempt + dementia_drug + antimanic_drug + thyroid + FGA + diuretic + anti_hypertensive + aspirin

We also fit a logistic regression model with main effects and an interaction term between dementia in Alzheimer's disease and cardiovascular disease. The model, in R notation, was as follows:

Death ∼ dementia * cardiovascular + age + dementia + delirium + abuse_alcohol_drugs + specific_personality_disorder + respiratory + cardiovascular + diabetes + self_harm + lack_family_support + personal_risk_factors + SGA + antidepressant + suicide_attempt + dementia_drug + antimanic_drug + thyroid + FGA + diuretic + anti_hypertensive + aspirin

Software

All software was written in the R [20] and Python programming languages. Visualizations were performed using the *ggplot* package in R [21]. Generalized linear model (GLM) regression was performed using the *glm* function in R [22] [15]. Hierarchical clustering and visualization were performed using heatmaps in the *pheatmap* package [23]. Survival analysis was conducted using the *survminer* package in R [24].

Results

Summary of results

We used a range of statistical and ML techniques to predict mortality in patients with schizophrenia. ML techniques had better predictive power. Class-contrastive reasoning and class-contrastive heatmaps were used to generate human-oriented explanations of statistical and ML model predictions.

Abuse of alcohol and drugs, and a diagnosis of delirium were risk factors for mortality (across all our techniques). Use of antidepressants and second-generation antipsychotics (SGAs) was associated with lower risk of death via all our techniques.

The machine learning models emphasized combinations of features (like Alzheimer's disease) with other co-morbidities. This highlights the role of co-morbidities in determining mortality in patients with SMI and the need to manage them.

Survival analysis and standardized mortality ratios

Our explainable machine learning techniques complement classical statistical analysis like survival models and standardised mortality ratios. In this section, we outline these approaches.

For patients with schizophrenia, we show the hazard ratios associated with each feature in Fig. 3 using a Cox proportional hazards model. Use of second-generation antipsychotics (SGA) and antidepressants was associated with reduced risk of death in patients with schizophrenia. Alcohol/substance abuse was associated with an elevated risk of death consistent with a previous study [25]. A diagnosis of delirium was similarly associated with increased mortality.

The SMR for patients with schizophrenia was 7.4 (95% confidence interval: [5.5, 9.2]). This is consistent with SMRs reported in the UK [25].

Logistic regression models

We used a logistic regression model to predict mortality in patients with schizophrenia. We show the odds ratios and their confidence intervals in Fig. 4. Age, diagnosis of delirium and alcohol/substance abuse were associated with a high risk of death. Use of second-generation antipsychotics and antidepressants were associated with a reduced risk of death.

Class contrastive heatmaps and counter-factual statements for logistic regression

The class-contrastive explanatory technique is applicable to machine learning models and statistical models such as logistic regression. We demonstrate our approach by using class-contrastive reasoning on the logistic regression model for predicting mortality. We show the amount of change (predicted by the trained logistic regression model on the test set) in the probability of death by changing one particular feature from 0 to 1 (in the test set). We visualize this using a heatmap (Fig. 5) where rows represent patients and columns represent features in the test set that have been changed. Predictions are made using the trained logistic regression model on the test set.

The class-contrastive heatmap shows patient-specific predictions. Predictions for individual patients are made in the following way: the trained logistic regression model makes a prediction for the probability of death based on the modified features as input. This process is repeated for each patient and each feature.

We observe that a diagnosis of delirium or dementia predisposes a group of patients towards a higher probability of predicted mortality (Fig. 5). Patients (with schizophrenia) who were taking antidepressants were less likely to die during the period observed (Fig. 5). The class-contrastive and counterfactual analysis suggests that antidepressants may be associated with lower mortality in a group of patients (Fig. 5).

The heatmap also highlights counter-intuitive predictions. For example, the heatmap suggests that there is a small sub-group of patients (Fig. 5: top left hand corner indicated with an arrow) who have diabetes and have a lower risk of death. The use of a probability scale illustrates that the effect of each predictor varies in terms of its effect on probability (according to the baseline probability determined by other variables); of course, in log odds terms, changes in a given predictor will have a constant effect across all subjects.

Class-contrastive analysis for machine learning models

We used artificial neural networks (autoencoders) to predict mortality in patients with schizophrenia. We performed class-contrastive analysis for these machine learning models (Fig. 2) to make them explainable.

We first show a heatmap for a simple version of class-contrastive reasoning where we mutate only one

feature at a time on the test set (Fig. 6). We show the amount of change (predicted by the trained model on the test set) in the probability of death by setting one particular feature to 1 versus 0. We visualize this using a heatmap as before where rows represent patients and columns represent features. We note that even though we cluster the features, our aim is not to demonstrate any similarity between them.

The heatmap suggests there is a subgroup of patients in whom use or prescription of medications like second-generation antipsychotics (SGA) and antidepressants is associated with a lower risk of death (Fig. 6). There is another subgroup of patients in whom personal risk factors (ICD-10 coded diagnosis; see Methods) are associated with increased risk of mortality.

The class-contrastive heatmaps also reveal counter-intuitive aspects of the data and model. Looking at the effect of individual features in isolation in Fig. 6, we observe small sub-groups of patients in whom having respiratory diseases or having Alzheimer's disease is associated with a lower risk of death (indicated with arrows in Fig. 6). This is due to correlations with other features.

Deep learning models combine input features to create higher-order representations using hidden layers. To better highlight the combinations of features, we simultaneously change all combinations of two features from 0 to 1 (in the test set). This technique can be used to investigate the role of combinations of different features that the deep learning models exploit to build higher-order representations (Fig. 7).

We found combinations of cardiovascular disease and use of diuretics. Diuretic use was associated with lower risk of mortality in a group of patients with cardiovascular disease (shown in the blue region of the heatmap in the lower right-hand corner which is the region of greatest decrease in predicted probability of death) (Fig. 7). There are also combinations of delirium and dementia in Alzheimer's disease that predispose some patients towards greater risk of mortality (shown in the lower left region of the heatmap in red) (Fig. 7).

Other co-morbidities that are together associated with greater mortality in a sub-group of patients (Fig. 7) included: dementia in Alzheimer's disease with an additional coded diagnosis of cardiovascular disease, and dementia in Alzheimer's disease with a coded history of abuse of alcohol and drugs.

This highlights the role of co-morbidities in determining mortality in a sub-group of patients with SMI and the need for multiple conditions to be managed simultaneously in patients. A class-contrastive statement for one of these patients in this sub-group (Fig. 7) is: "The selected patient is at high risk of mortality because the patient has dementia in Alzheimer's disease and has cardiovascular disease. If the patient did not have both of these characteristics, the predicted risk would be much lower."

Our deep learning models emphasize combinations of different features. Therefore, as a very simple approximation, we also fit a more complex logistic regression model with interaction effects. We fit a logistic regression model with main effects and an interaction term between dementia in Alzheimer's disease and cardiovascular disease (Supp. Fig. 1). The log-odds ratio for this interaction term is greater than 0 although it is not statistically significant. This may suggest that there is only a small sub-group of patients in whom dementia and cardiovascular disease co-occur and predispose towards an increased risk of death. Additional details are available in the Supplementary Section.

Performance

We show the predictive performance of each model in this section. The models we used to predict mortality are:

1. A logistic regression model with the bio-social features as input. The area under receiver operating curve (AUC) from the logistic regression model was 0.68.
2. An autoencoder with the bio-social features as input. We then used the reduced dimensions from the autoencoder as input features to a random forest model. The predicted AUC from random forests built on top of the autoencoder-reduced dimensions was 0.80.
3. We also used the reduced dimensions from the autoencoder as input features to an automated machine learning framework (implemented in the *TPOT* package [18]). The predictive accuracy on the test set from this automated approach was 0.90.

Discussion

Overview

Mortality among patients with severe mental illnesses (SMI) is too often premature [4] [3]. Routinely collected clinical data can help generate insights that can result in more effective treatment of these patients.

We used routinely collected clinical data in an observational study to answer questions of mortality in patients with SMI. We implemented an interpretable computational framework for integrating clinical data in mental health and interrogating it with statistical and machine learning techniques.

Our framework starts with a database that is a knowledge repository of expertise. This database was created based on consultations with clinicians and maps low-level features (for example, medications such as simvastatin) to broader categories (for example, cardiovascular medication). These features are relevant for SMI and were used to predict mortality.

Our architecture captures clinical information on physical health, mental health, personal history and social predisposing factors to create a profile for a patient. We then used a number of statistical and machine learning techniques to predict mortality using these features.

We make our predictions interpretable by using class-contrastive reasoning [6] [7]. Our approach has similarities to case-based reasoning [26] and analogy-based reasoning [27], where predictions are made based on similar patient histories cases. The approach presented here complements other techniques like Shapley explanations that are used to improve interpretability of machine learning models.

Summary of findings

We used a range of statistical and machine learning techniques to predict mortality in patients with schizophrenia. Machine learning techniques had better predictive power. However since machine learning models can also be difficult to explain, we make them explainable using class-contrastive reasoning and class-contrastive heatmaps.

In patients with schizophrenia, abuse of alcohol and drugs, and a diagnosis of delirium were risk factors for mortality (across all techniques). Use of antidepressants and second-generation antipsychotics (SGA) were associated with lower mortality in all our techniques.

The logistic regression model predicted that Alzheimer's disease is a risk factor for mortality. The deep learning model emphasized Alzheimer's disease in combination with other co-morbidities. This highlights the role of co-morbidities in determining mortality in patients with SMI and the need to manage them.

Implications of findings

The class-contrastive and survival analysis suggest that SGA and antidepressants are associated with lower mortality in a group of patients with schizophrenia. Alcohol/substance misuse was consistently associated with elevated mortality, suggesting the requirement to address the needs of so-called "dual diagnosis" patients (with SMI and comorbid substance misuse) as part of a strategy to improve life expectancy in SMI.

The association between delirium and excess mortality is notable but not unexpected [2] [3] [4]. A weakness of the current family of models is their lack of temporal structure (for example, consideration of the time between delirium and death) but this finding serves to emphasize that delirium should not be taken lightly.

The association of antidepressant use with reduced mortality was unexpected but consistent across analytical methods. Our data do not support a mechanistic interpretation (for example, mode of death is not recorded in these structured clinical records) but this question would bear further investigation.

Illicit substance abuse and lack of family involvement was associated with increased risk of mortality [25]. Alcohol/substance abuse was also pointed out as a critical factor in our class-contrastive reasoning analysis and survival analysis. Provisioning of family support and involving family members and carers could be part of health management plans [28].

We hope that some of these bio-social factors can be targeted therapeutically by either patient-level interventions (like provisioning of family support [28]) or service-level improvements [29].

Overall, we observed that abuse of alcohol and drugs and a diagnosis of delirium are risk factors for mortality (in both logistic regression models and survival models). Use of SGA and antidepressants were associated with lower mortality from both our logistic regression models and survival models. This may be important given that some clinicians may hesitate to prescribe given what is known about short- to medium-term side effects of these drugs that include adverse impact on cardiovascular risk profiles. While our findings on this and other points is not conclusive evidence of causality, it is in accord with observational clinical data at the national level [30].

The machine learning model emphasized (for example) Alzheimer's disease along with other co-morbidities (Fig. 7). This highlights the role of co-morbidities in determining mortality in patients with SMI and points to the need for multiple conditions to be treated simultaneously in patients. This also suggests that a pragmatic trial of robust management of co-morbidities may be justified.

Interpretable algorithms for personalized clinical decision making

Interpretability is a major design consideration of machine learning algorithms applied in healthcare. We made our predictions interpretable by using class-contrastive reasoning and counterfactual statements [6].

This approach has the capability to make some black-box models explainable, which might be very useful for clinical decision support systems. We demonstrate the approach here using logistic regression

and artificial neural networks. These techniques could ultimately be used to build a conversational AI that could explain its predictions to a clinician.

Our work can also be used to make clinical decision support systems. This may lead to automated alerts in electronic healthcare record systems after thorough validation in follow-up studies.

Limitations and future work

Our study is observational in nature and we do not imply causation. Our data is a naturalistic sample from a clinic and should not be used to alter clinical practice. Our aim is to raise hypotheses that will need to be tested in randomized controlled trials.

There may also be other unknown confounds and hence causal conclusions cannot be drawn from an observational study. For example, a drug that is associated with better outcomes may be preferred by clinical teams and a drug that is associated with poorer outcomes may still be prescribed for severely ill patients because it is perceived to be effective.

There may also be under-coding of schizophrenia diagnoses. The data was from a secondary care mental health service provider and may miss important risk factors coded in primary care. Our data also lacks temporal structure which is likely to be important in determining progression of disease. Factors like self-neglect, which is a risk factor in people with SMI [31], are also likely to be important.

Important readouts like statistical significance cannot be judged from the class-contrastive heatmaps. For example, lack of family support appeared to be associated with higher mortality in the class-contrastive heatmap for the logistic regression model (Fig. 5). However this association was not statistically significant, even though the odds ratio for lack of family support is greater than 1 in a logistic regression model (Fig. 4).

Finally, we note, that we combined several medications into the category of second-generation antipsychotics, which itself consists of a heterogenous group of medications [30], and make other simplifications in our treatment of medications.

Concluding remarks

Our framework combines bio-social factors relevant for SMI with statistical learning, and makes them interpretable using class-contrastive techniques. Our work suggests that medications like second-generation antipsychotics (SGA) and antidepressants were associated with a reduced risk of death in a group of pa-

tients with schizophrenia. Abuse of alcohol and drugs, and a diagnosis of delirium were risk factors for death.

Our machine learning models highlight the role of co-morbidities in determining mortality in patients with SMI and the need to manage them. We hope that some of these bio-social factors can be targeted therapeutically by either patient-level or service-level interventions.

We complement explainable machine learning techniques with classical statistical analysis like logistic regression, survival models and standardised mortality ratios. This may be a prudent and pragmatic approach for building explainable models in healthcare.

The approach of combining explainable techniques and clinical knowledge with machine learning approaches may be more broadly applicable when data scientists need to work closely with domain experts (clinicians and patients).

Our approach combines clinical knowledge, health data, and statistical learning, to make predictions interpretable to clinicians using class-contrastive reasoning. We view our work as a step towards interpretable AI and personalized medicine for patients with SMI and potentially other diseases.

Acknowledgements

We thank Jenny Nelder and Jonathan Lewis for all their support during this project. This work is dedicated to the memory of Patrick Winston.

Funding statement

This work was funded by an MRC Mental Health Data Pathfinder grant (MC PC 17213). PBJ is supported by the NIHR Applied Research Collaboration East of England. The funders had no role in study design, data collection and analysis, decision to publish, or preparation of the manuscript. This research was supported in part by the NIHR Cambridge Biomedical Research Centre. The views expressed are those of the authors and not necessarily those of the MRC, the NHS, the NIHR, or the Department of Health and Social Care.

Conflicts of interests

RNC consults for Campden Instruments Ltd and receives royalties from Cambridge University Press, Cambridge Enterprise, and Routledge. SB, PL and PJ declare they have no conflicts of interest to disclose.

Ethics

The CPFT Research Database operates under UK NHS Research Ethics approvals (REC references 12/EE/0407, 17/EE/0442; IRAS project ID 237953).

Data accessibility

This study reports on human clinical data which cannot be published directly due to reasonable privacy concerns, as per NHS research ethics approvals and information governance rules.

Author contributions

SB, PL, PBJ, and RNC designed the study. SB and RNC verified the underlying data. SB conducted the analyses and wrote the original draft of the manuscript. All authors edited the manuscript and gave final approval for publication.

Figure Legends

Figure 1. Overview of approach. Bio-social factors that are relevant in severe mental illnesses (SMI) are derived from the electronic healthcare record system and used as inputs to statistical and machine learning algorithms. The algorithms are made interpretable using class-contrastive reasoning. The class-contrastive textual statements and heatmaps aid the understanding of models by domain experts such as clinicians, patients, and data scientists.

Figure 2. Architecture of autoencoder. The autoencoder takes as input the bio-social features. The output layer is used to reconstruct the input. The hidden layer of the autoencoder is used for dimensionality reduction. We use the hidden layer as input to a random forest model as well as (independently) to an automated machine learning pipeline to predict mortality.

Figure 3. Survival analysis for patients with schizophrenia using a Cox proportional hazards model. We show the hazard ratios associated with each feature and the confidence intervals. Use of second-generation antipsychotics (SGA) and antidepressants was associated with reduced risk of death in patients with schizophrenia. Alcohol/substance abuse and a diagnosis of delirium was associated with increased mortality.

Figure 4. Logistic regression model to predict mortality in patients with schizophrenia. Log odds ratio of features in a logistic regression model to predict mortality in patients with schizophrenia. Shown are confidence intervals and statistical significance (filled dark circles: p-value < 0.05, open circles: not significant). Age, alcohol/substance abuse and a diagnosis of delirium were associated with a high risk of death. Use of second-generation antipsychotics (SGA) and antidepressants were associated with reduced risk of death.

Figure 5. Class-contrastive heatmap for the logistic regression model. Visualization of the amount of change predicted in the probability of death by setting a particular feature to 1 versus 0 (using a logistic regression model). Rows represent patients and columns represent features. Predictions are made on the test set using the trained logistic regression model. The arrows indicate groups of patients with low predicted risk of death (shown in blue on the heatmap) and high predicted risk of death (shown in red). The arrow on the top left indicates a group of patients having a counter-intuitive characteristic of having diabetes and still have low predicted risk of death. The second arrow on the top left indicates another group of patients on antidepressants. These patients are predicted (using the logistic regression

model) to have a lower risk of death. There is a third group of patients with delirium or dementia in Alzheimer's disease (shown with an arrow) who are predicted to have a higher risk of death. The heatmap also shows a hierarchical clustering dendrogram which is performed using an Euclidean distance metric and complete linkage.

Figure 6. Class contrastive heatmap for the deep learning model. Visualization of the amount of change predicted in the probability of death by setting a particular feature to 1 versus 0. Predictions are made on the test set using a random forest model built on top of the autoencoder. Columns represent patients and rows represent features. The arrows at the top indicate counter-intuitive examples. If these patients had a respiratory diseases or Alzheimer's disease, the model predicts low risk of death. The arrows at the bottom indicate a group of patients on antidepressants and SGA who are predicted to have low risk of death. The heatmap also shows a hierarchical clustering dendrogram which is performed using an Euclidean distance metric and complete linkage. We note that even though we cluster the features (columns) we do not aim to imply any similarity between them.

Figure 7. Advanced class-contrastive heatmap for the deep learning model. Class contrastive heatmap for deep learning models showing the effect of combinations of features. Visualization of the amount of change predicted in the probability of death by setting a particular combination of two features to 1 simultaneously (versus 0). Rows represent patients and columns represent feature groupings (all combinations of two features). Predictions are made on the test set using a random forest model built on top of the autoencoder. Delirium and dementia in Alzheimer's disease seem to predispose some patients towards greater risk of mortality (shown in the lower left region of the heatmap in red). Diuretics appear to be associated with lower mortality in a group of patients with cardiovascular disease (shown in the blue region in the lower right-hand corner of the heatmap). The heatmap also shows a hierarchical clustering dendrogram which is performed using an Euclidean distance metric and complete linkage.

Figures

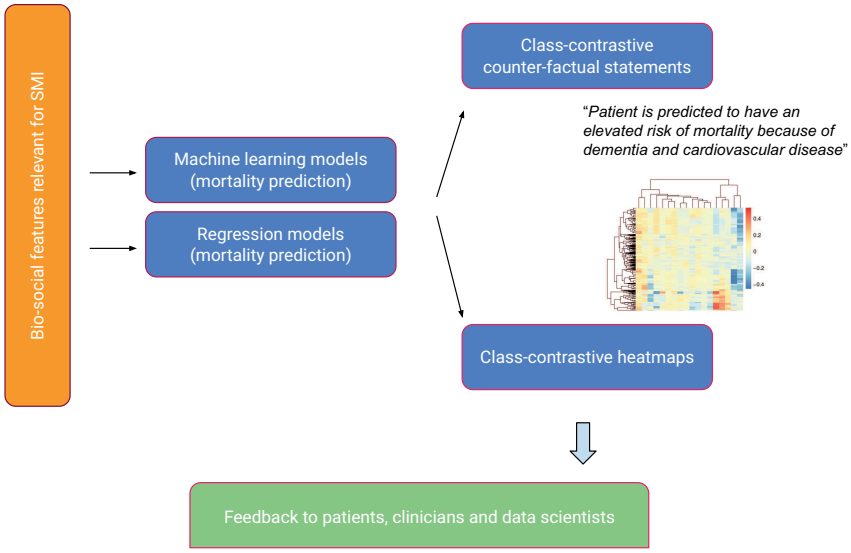

Figure 1. Overview of approach. Bio-social factors that are relevant in severe mental illnesses (SMI) are derived from the electronic healthcare record system and used as inputs to statistical and machine learning algorithms. The algorithms are made interpretable using class-contrastive reasoning. The class-contrastive textual statements and heatmaps aid the understanding of models by domain experts such as clinicians, patients, and data scientists.

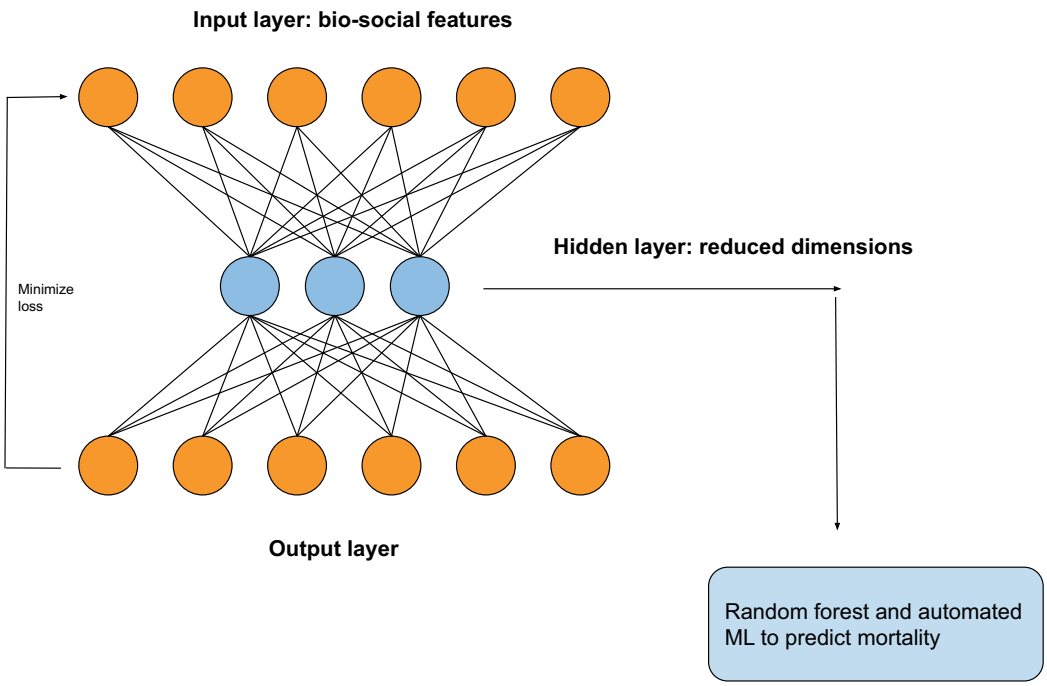

Figure 2. Architecture of autoencoder. The autoencoder takes as input the bio-social features. The output layer is used to reconstruct the input. The hidden layer of the autoencoder is used for dimensionality reduction. We use the hidden layer as input to a random forest model as well as (independently) to an automated machine learning pipeline to predict mortality.

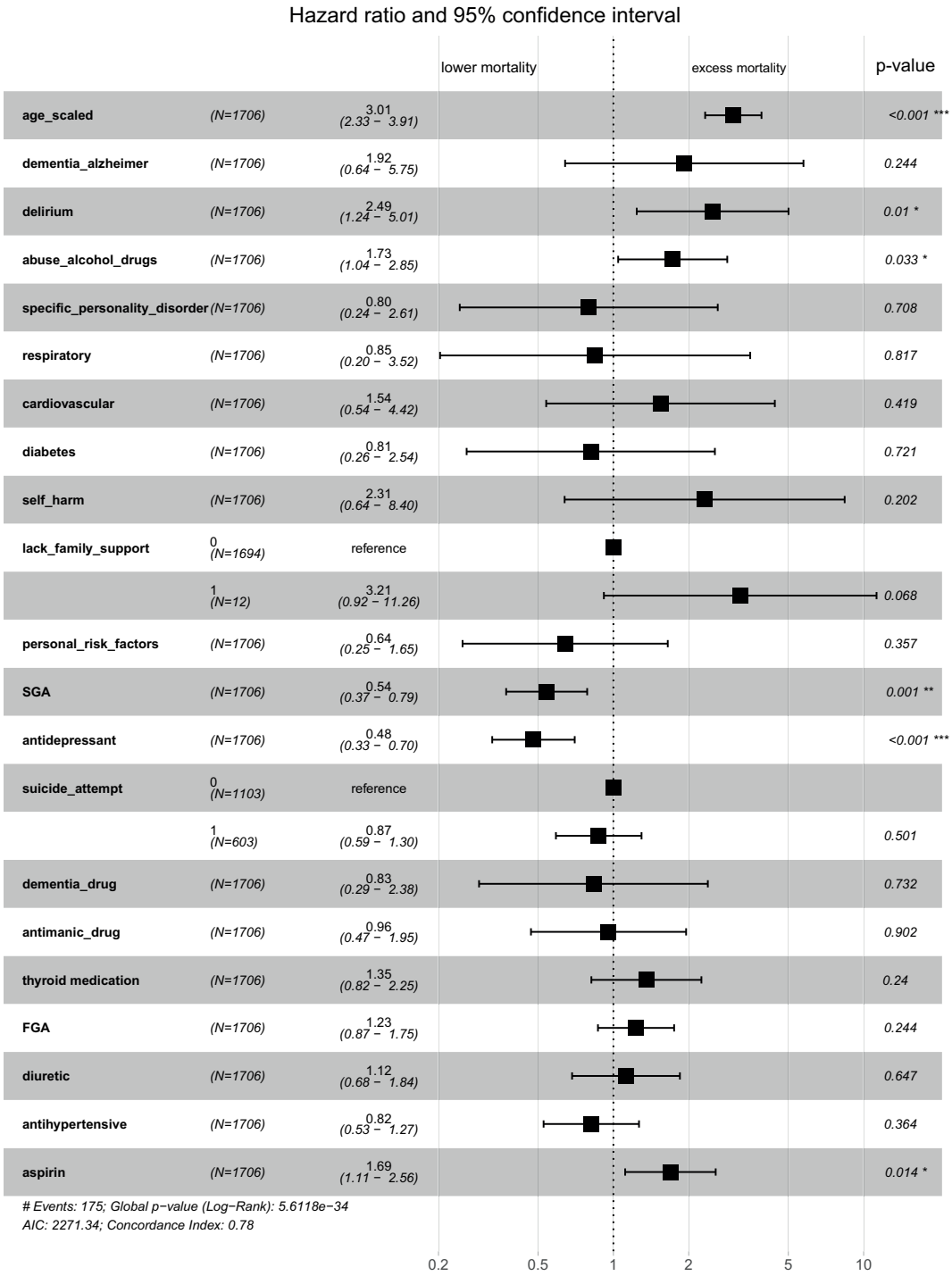

Figure 3. Survival analysis for patients with schizophrenia using a Cox proportional hazards model. We show the hazard ratios associated with each feature and the confidence intervals. Use of second-generation antipsychotics (SGA) and antidepressants was associated with reduced risk of death in patients with schizophrenia. Alcohol/substance abuse and a diagnosis of delirium was associated with increased mortality.

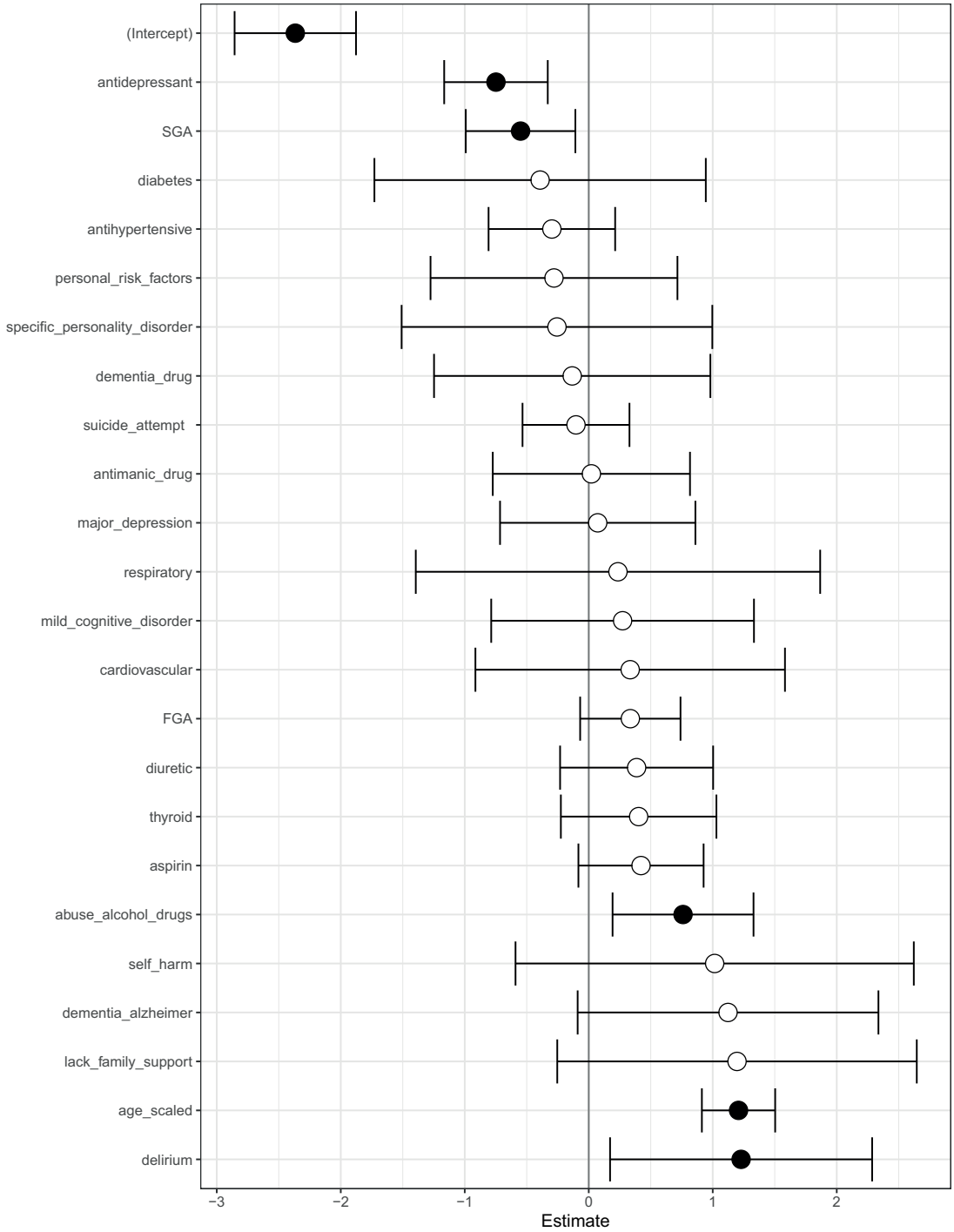

Figure 4. Logistic regression model to predict mortality in patients with schizophrenia. Log odds ratio of features in a logistic regression model to predict mortality in patients with schizophrenia. Shown are confidence intervals and statistical significance (filled dark circles: p-value $<$ 0.05, open circles: not significant). Age, alcohol/substance abuse and a diagnosis of delirium were associated with a high risk of death. Use of second-generation antipsychotics (SGA) and antidepressants were associated with reduced risk of death.

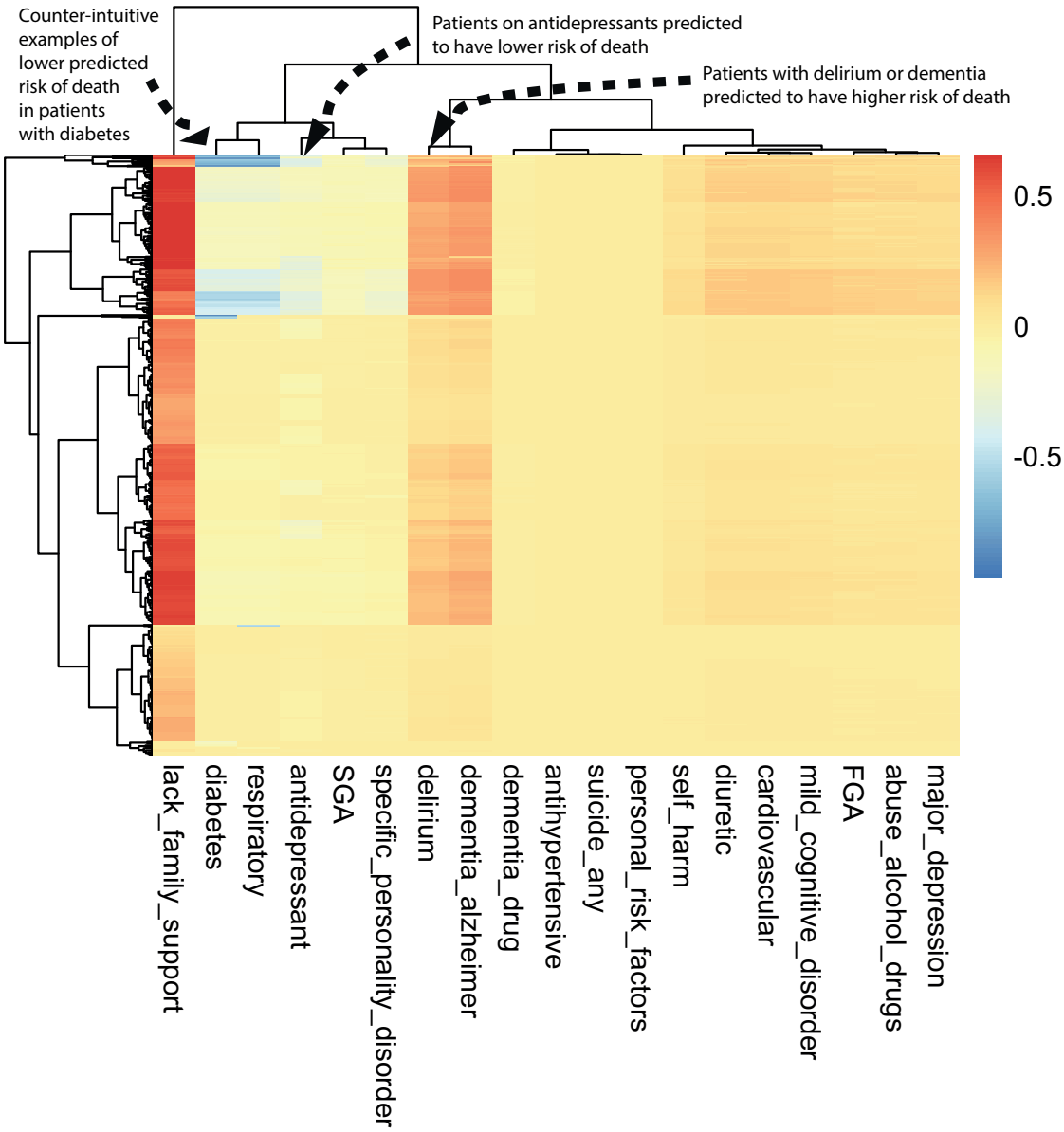

Figure 5. Class-contrastive heatmap for the logistic regression model. Visualization of the amount of change predicted in the probability of death by setting a particular feature to 1 versus 0 (using a logistic regression model). Rows represent patients and columns represent features. Predictions are made on the test set using the trained logistic regression model. The arrows indicate groups of patients with low predicted risk of death (shown in blue on the heatmap) and high predicted risk of death (shown in red). The arrow on the top left indicates a group of patients having a counter-intuitive characteristic of having diabetes and still have low predicted risk of death. The second arrow on the top left indicates another group of patients on antidepressants. These patients are predicted (using the logistic regression model) to have a lower risk of death. There is a third group of patients with delirium or dementia in Alzheimer's disease (shown with an arrow) who are predicted to have a higher risk of death. The heatmap also shows a hierarchical clustering dendrogram which is performed using an Euclidean distance metric and complete linkage.

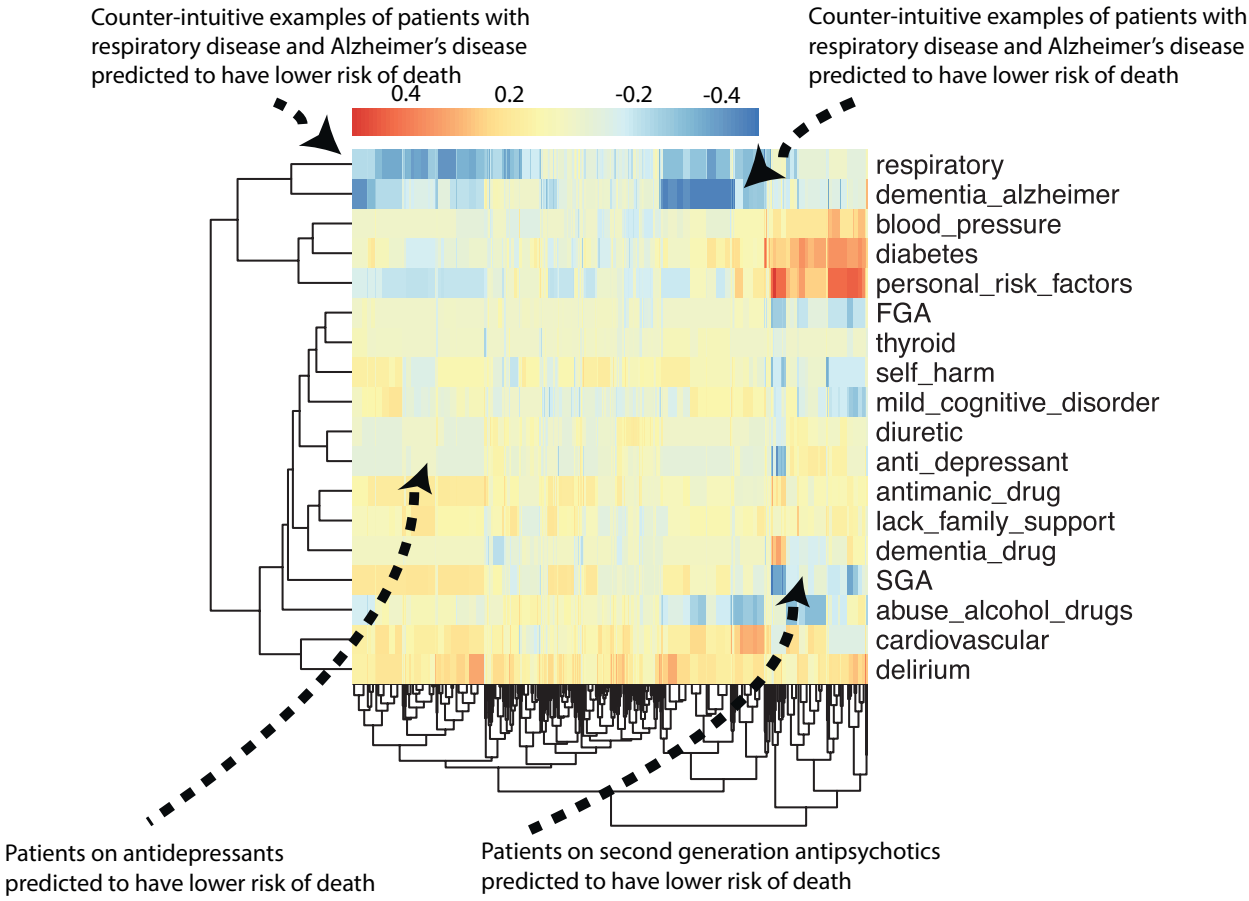

Figure 6. Class contrastive heatmap for the deep learning model. Visualization of the amount of change predicted in the probability of death by setting a particular feature to 1 versus 0. Predictions are made on the test set using a random forest model built on top of the autoencoder. Columns represent patients and rows represent features. The arrows at the top indicate counter-intuitive examples. If these patients had a respiratory diseases or Alzheimer's disease, the model predicts low risk of death. The arrows at the bottom indicate a group of patients on antidepressants and SGA who are predicted to have low risk of death. The heatmap also shows a hierarchical clustering dendrogram which is performed using an Euclidean distance metric and complete linkage. We note that even though we cluster the features (columns) we do not aim to imply any similarity between them.

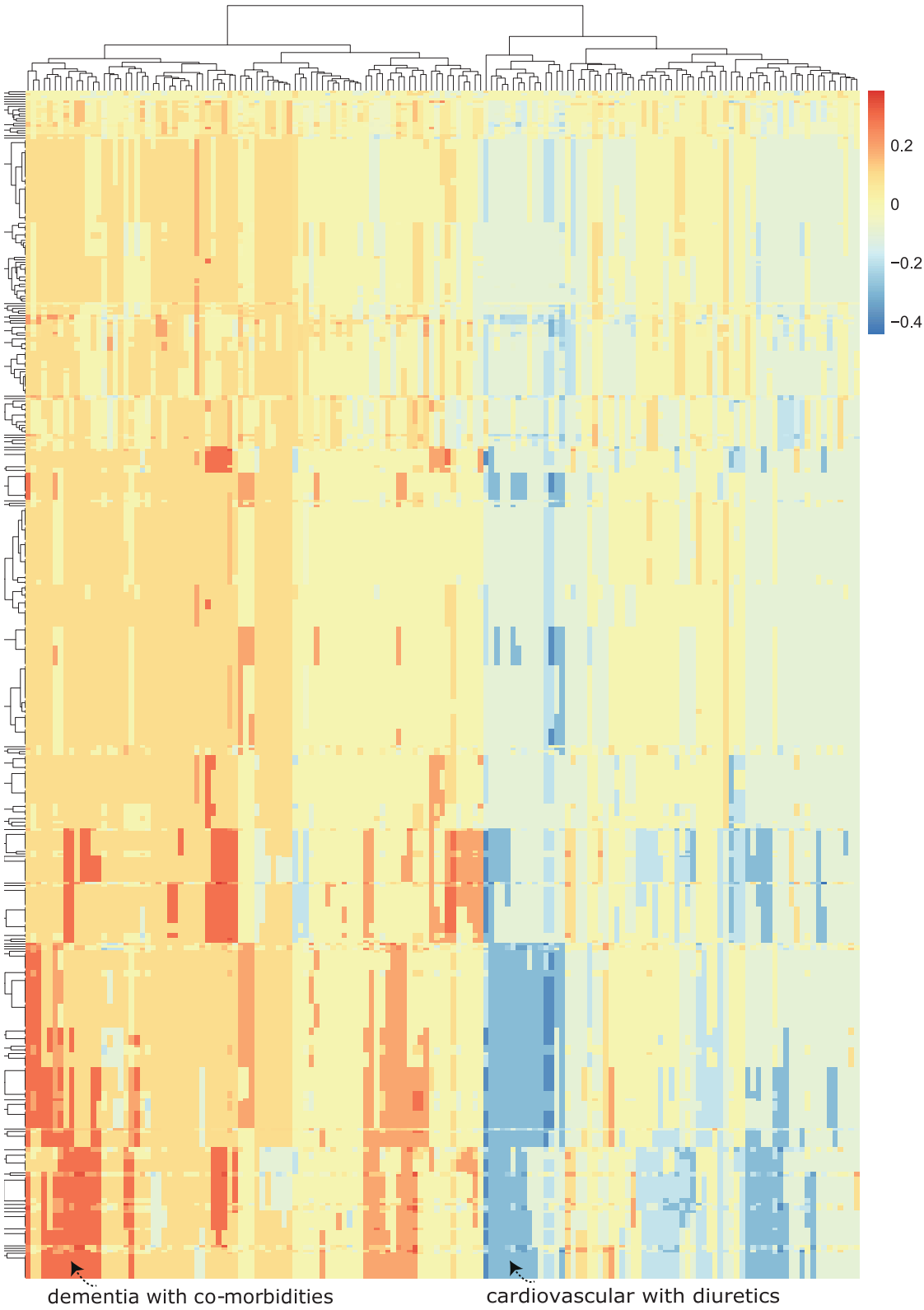

Figure 7. Advanced class-contrastive heatmap for the deep learning model. Class contrastive heatmap for deep learning models showing the effect of combinations of features. Visualization of the amount of change predicted in the probability of death by setting a particular combination of two features to 1 simultaneously (versus 0). Rows represent patients and columns represent feature groupings (all combinations of two features). Predictions are made on the test set using a random forest model built on top of the autoencoder. Delirium and dementia in Alzheimer's disease seem to predispose some patients towards greater risk of mortality (shown in the lower left region of the heatmap in red). Diuretics appear to be associated with lower mortality in a group of patients with cardiovascular disease (shown in the blue region in the lower right-hand corner of the heatmap). The heatmap also shows a hierarchical clustering dendrogram which is performed using an Euclidean distance metric and complete linkage.

Supplementary Information

Supplementary Methods

Machine learning methods

We used an artificial neural network, called an autoencoder, to integrate data from different sources and predict mortality. The input features are age (normalised), gender, diagnosis categories, lifestyle risk factors, social factors and medication categories.

Categorical features (such as medication categories) are encoded using a one-hot representation. This involves taking a vector that is as long as the number of unique values of the feature. Each position on this vector corresponds to a unique value that the categorical feature can take. Whenever a categorical feature (say, did a patient take cardiovascular medication) takes on a particular value (say True), we place a 1 ("hot") corresponding to that position on the vector and 0 everywhere else.

We show the architecture of the autoencoder in Fig. 2. The autoencoder is an artificial neural network with an input layer, hidden layer and an output layer. The input layer takes in the bio-social features. The output layer is used to reconstruct the input. The hidden layer of the autoencoder is used for dimensionality reduction.

The autoencoder has one hidden layer of 10 neurons. We use the hidden layer as input to a random forest model and (independently) to an automated machine learning pipeline to predict mortality.

An artificial neural network has an input layer, hidden layer(s) and output layer. An activation function is used to project the input data (X) into another feature space using weights (W).

$$f(W \cdot X) \tag{1}$$

We used a ReLU (Rectified Linear Unit) activation function for the hidden layer. The form of the ReLU function is shown below:

$$f(x) = \max(0, x) \tag{2}$$

We used a sigmoid activation function for the final layer:

$$f(x) = \frac{1}{1 + e^{-x}} \tag{3}$$

An artificial feed-forward neural network optimizes a loss function of the form:

$$-\sum_{i=1}^{d} log(P(Y = y_i|x_i, \theta)) + \lambda||\theta|| \tag{4}$$

This is the negative log-likelihood. There are d data points. The i th data point has a label denoted by y_i and input feature vector represented by x_i. The weights of the artificial neural network are represented by a vector θ. λ is a regularization parameter to prevent overfitting and reduce model complexity. λ is usually determined by cross-validation. Shown here is the L_1 norm of the parameter vector (θ).

The weights of the artificial neural network are determined using a technique called backpropagation [32].

The autoencoder used a cross-entropy loss function, which is a measure of discrepancy between the input layer and reconstructed hidden layer. The cross-entropy loss function used for the autoencoder had the following form:

$$\sum_{k=1}^{m} u_k \log v_k + (1 - u_k) \log(1 - v_k) \tag{5}$$

where there are m features in the input layer. u represents the input layer and v represents the hidden layer. The layers are computed by applying the appropriate activation functions (Equations 1, 2 and 3).

We also experimented with a Kullback-Leibler divergence loss function for the autoencoder (shown below). However our results were not changed significantly.

$$\sum_{k=1}^{m} u_k \frac{\log u_k}{\log v_k} \tag{6}$$

The final cost function is given below:

$$\sum_{k=1}^{m} u_k \log v_k + (1 - u_k) \log(1 - v_k) + \lambda||\theta|| \tag{7}$$

where the vector θ represents all the weights of the artificial neural network. There are m features in the input layer. u represents the input layer and v represents the hidden layer. We added an L_1 penalty

term on the weights to perform regularization and prevent overfitting. This is denoted by the term $\lambda||\theta||$. λ is a regularization parameter which we determined by 10-fold cross-validation.

We performed a 75%-25% training-test split of the data. We used the *keras* package [33] with the *Tensorflow* backend [34].

The artificial neural network was trained on the training data for a number of epochs. In one epoch the network is trained on the training dataset. The model fit is then refined over subsequent epochs. Our neural network was trained for 1000 epochs, which was assessed as being sufficient to reach convergence. We used the *Adadelta* method of optimization [35]. We selected all hyperparameters, including the number of neurons in a hidden layer, based on a uniform search and 10-fold cross-validation.

Calculation of standardized mortality ratios

Standardized mortality ratios (SMR) are a method to standardise and control for age and population structure [19]. We calculated SMRs using the indirect method of standardisation [19]. The denominator is the expected number of deaths in the study population and the numerator is the number of observed deaths in the study population.

Hence the indirectly standardised SMR is the ratio of the number of deaths observed in a study population to the number expected if the age-specific rates of a standard population had applied:

$$\text{SMR} = \frac{d}{\sum_{i=1}^{k} n_i R_i} \tag{8}$$

where d is the number of deaths in the study population. Say there are k age groups in the study and standard population. n_i is the number of people in the ith group of the study population and R_i is the crude death rate in the ith group of the standard population. The 95% confidence intervals are $\text{SMR} \pm 1.96 \cdot \text{SE(SMR)}$ [19] where SE(SMR) is given by:

$$\text{SE(SMR)} = \frac{\sqrt{O}}{E} \tag{9}$$

Here O is the observed number of deaths in the study population and E is the expected number of deaths in the study population.

Sensitivity analysis

Logistic regression models with interaction effects

Our deep learning models emphasize combinations of different features. Hence, as a very simple approximation, we also fit a more logistic regression model with interaction effects and main effects.

We fit a logistic regression model with main effects and an interaction term to account for comorbidities: dementia and cardiovascular disease (Supp. Fig. 1).

The model, in R notation, was as follows:

Death ∼ dementia * cardiovascular + age + dementia + delirium + abuse_alcohol_drugs + specific_personality_disorder + respiratory + cardiovascular + diabetes + self_harm + lack_family_support + personal_risk_factors + SGA + antidepressant + suicide_attempt + dementia_drug + antimanic_drug + thyroid + FGA + diuretic + anti_hypertensive + aspirin

We also fit a logistic regression model where age interacts with all other features (Supp. Fig. 2).

The model is:

Death ∼ age + dementia + delirium + abuse_alcohol_drugs + specific_personality_disorder + respiratory + cardiovascular + diabetes + self_harm + lack_family_support + personal_risk_factors + SGA + antidepressant + suicide_attempt + dementia_drug + antimanic_drug + thyroid + FGA + diuretic + anti_hypertensive + aspirin + age*dementia + age*delirium + age*abuse_alcohol_drugs + age*specific_personality_disorder + age*respiratory + age*cardiovascular + age*diabetes + age*self_harm + age*lack_family_support + age*personal_risk_factors + age*SGA + age*antidepressant + age*suicide_attempt + age*dementia_drug + age*antimanic_drug + age*thyroid + age*FGA + age*diuretic + age*anti_hypertensive + age*aspirin

Supplementary Figure Legends

Supp. Figure 1. A logistic regression model with main effects and an interaction effect between dementia and cardiovascular disease. Log odds ratio for each feature from a logistic regression model for predicting mortality in patients with schizophrenia. The logistic regression model has main effects and an interaction between dementia and cardiovascular disease. Shown are confidence intervals and statistical significance (filled dark circles: p-value < 0.05, open circles: not significant).

Supp. Figure 2. Logistic regression model with main effects and all pairwise interactions with age. Log odds ratio for each feature from a logistic regression model for predicting mortality in patients with schizophrenia. The logistic regression model has main effects and all pairwise interactions with age. Shown are confidence intervals and statistical significance (filled dark circles: p-value < 0.05, open circles: not significant).

Supplementary Figures

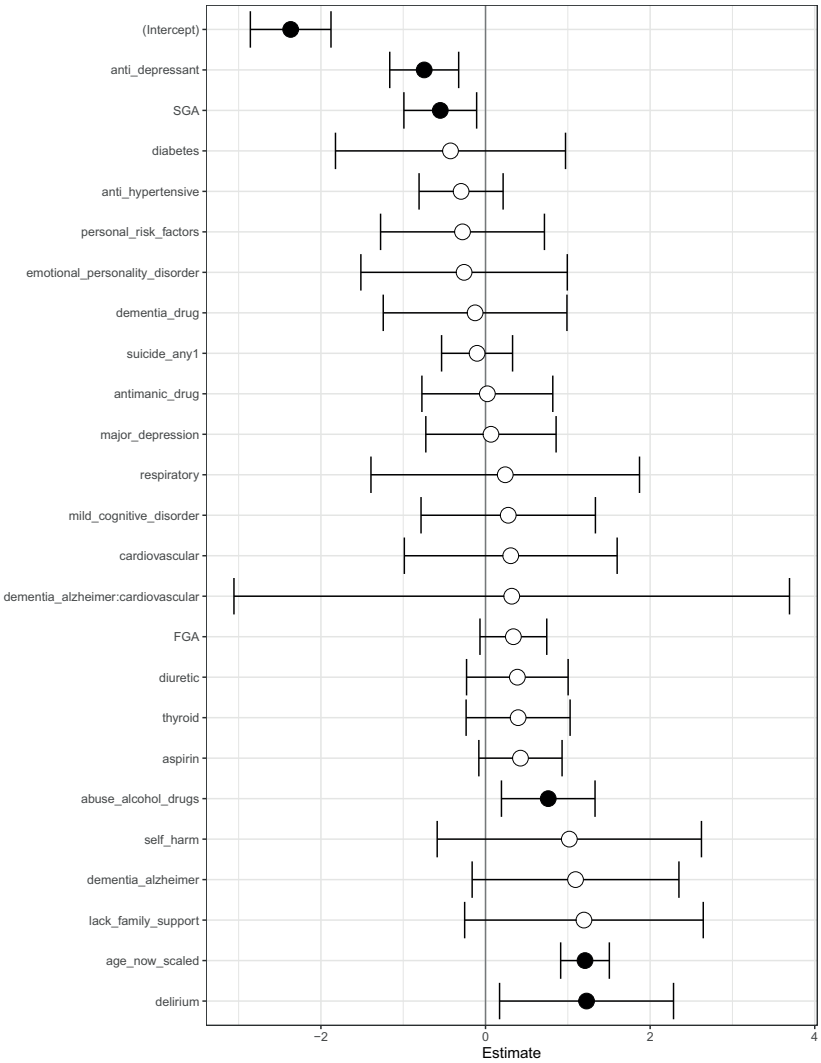

Supplementary Figure 1. Logistic regression model with main effects and an interaction effect between dementia and cardiovascular disease. Log odds ratio for each feature from a logistic regression model for predicting mortality in patients with schizophrenia. The logistic regression model has main effects and an interaction between dementia and cardiovascular disease. Shown are confidence intervals and statistical significance (filled dark circles: p-value < 0.05, open circles: not significant).

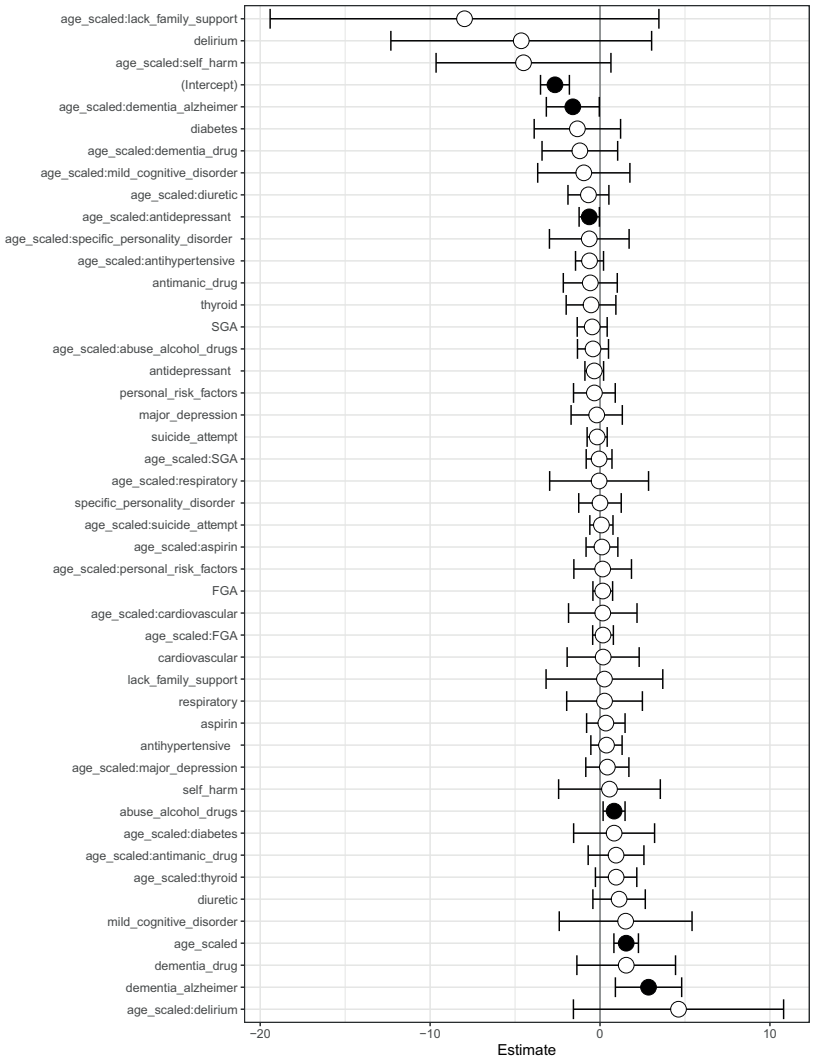

Supplementary Figure 2. Logistic regression model with main effects and all pairwise interactions with age. Log odds ratio for each feature from a logistic regression model for predicting mortality in patients with schizophrenia. The logistic regression model has main effects and all pairwise interactions with age. Shown are confidence intervals and statistical significance (filled dark circles: p-value < 0.05, open circles: not significant).

References

1. Goldner EM, Hsu L, Waraich P, Somers JM (2002) Prevalence and incidence studies of schizophrenic disorders: A systematic review of the literature. Can J Psychiatry 47: 833–843.

2. Hayes JF, Marston L, Walters K, King MB, Osborn DP (2017) Mortality gap for people with bipolar disorder and schizophrenia: UK-based cohort study 2000-2014. Br J Psychiatry 211: 175–181.

3. Chang CK, Hayes RD, Perera G, Broadbent MT, Fernandes AC, et al. (2011) Life expectancy at birth for people with serious mental illness and other major disorders from a secondary mental health care case register in London. PLoS One 6.

4. Olfson M, Gerhard T, Huang C, Crystal S, Stroup TS (2015) Premature mortality among adults with schizophrenia in the United States. JAMA Psychiatry 72: 1172–1181.

5. Pedersen CB, Mors O, Bertelsen A, LindumWaltoft B, Agerbo E, et al. (2014) A comprehensive nationwide study of the incidence rate and lifetime risk for treated mental disorders. JAMA Psychiatry 71: 573–581.

6. Sokol K, Flach P (2018) Conversational Explanations of Machine Learning Predictions Through Class-contrastive Counterfactual Statements. In: Proc. Twenty-Seventh Int. Jt. Conf. Artif. Intell. California: International Joint Conferences on Artificial Intelligence Organization, pp. 5785–5786. doi:10.24963/ijcai.2018/836.

7. Miller T (2019) Explanation in artificial intelligence: Insights from the social sciences. Artif Intell 267: 1–38.

8. Cardinal RN (2017) Clinical records anonymisation and text extraction (CRATE): An open-source software system. BMC Med Inform Decis Mak 17: 50.

9. Cunningham H, Tablan V, Roberts A, Bontcheva K (2013) Getting More Out of Biomedical Documents with GATE's Full Lifecycle Open Source Text Analytics. PLoS Comput Biol 9: e1002854.

10. Wang T, Oliver D, Msosa Y, Colling C, Spada G, et al. (2020) Implementation of a real-time psychosis risk detection and alerting system based on electronic health records using cogstack. J Vis Exp 2020.

11. Sultana J, Chang CK, Hayes RD, Broadbent M, Stewart R, et al. (2014) Associations between risk of mortality and atypical antipsychotic use in vascular dementia: A clinical cohort study. Int J Geriatr Psychiatry 29: 1249–1254.

12. ONS. Death registrations summary tables - England and Wales - Office for National Statistics. URL https://www.ons.gov.uk/peoplepopulationandcommunity/birthsdeathsandmarriages/deaths/datasets

13. WHO (1992) The ICD-10 classification of mental and behavioural disorders : clinical descriptions and diagnostic guidelines. World Health Organization. Technical report. URL https://apps.who.int/iris/handle/10665/37958.

14. Winter B (2013) Linear models and linear mixed effects models in R with linguistic applications. arXiv Prepr 1308.5499.

15. Bates D, Mächler M, Bolker B, Walker S (2015) Fitting Linear Mixed-Effects Models Using lme4. J Stat Softw 67: 1–48.

16. Bourlard H, Kamp Y (1988) Auto-association by multilayer perceptrons and singular value decomposition. Biol Cybern 59: 291–294.

17. Gareth J, Daniela W, Trevor H, Robert T (2017) Introduction to Statistical Learning with Applications in R. Springer. URL http://www-bcf.usc.edu/ gareth/ISL/.

18. Olson RS, Urbanowicz RJ, Andrews PC, Lavender NA, Kidd LC, et al. (2016) Automating biomedical data science through tree-based pipeline optimization. In: Lect. Notes Comput. Sci. (including Subser. Lect. Notes Artif. Intell. Lect. Notes Bioinformatics). Springer, Cham, volume 9597, pp. 123–137. doi:10.1007/978-3-319-31204-09. 1601.07925.

19. Higham J, Flowers J, Hall P (2005) Standardisation. Technical report, Eastern Region Public Health Observatory. URL https://www.scotpho.org.uk/media/1403/inphorm-6-final.pdf.

20. R Core Team (2017). R: A Language and Environment for Statistical Computing. URL https://www.r-project.org/.

21. Wickham H (2016) ggplot2 : elegant graphics for data analysis. New York: Springer-Verlag, 212 pp. URL http://ggplot2.org.

22. Kuznetsova A, Brockhoff PB, Christensen RHB (2017) lmerTest Package: Tests in Linear Mixed Effects Models. J Stat Softw 82: 1–26.

23. Kolde R (2018). pheatmap: Pretty Heatmaps. URL `https://cran.r-project.org/package=pheatmap`.

24. Kassambara A (2019). survminer: Survival Analysis and Visualization. URL `https://github.com/kassambara/survminer`.

25. Reininghaus U, Dutta R, Dazzan P, Doody GA, Fearon P, et al. (2015) Mortality in schizophrenia and other psychoses: A 10-year follow-up of the ÆsOP first-episode cohort. Schizophr Bull 41: 664–673.

26. Kolodner J (2014) Case-Based Reasoning. Elsevier Science, 687 pp. doi: https://doi.org/10.1016/C2009-0-27670-7.

27. Gentner D, Forbus KD (2011) Computational models of analogy. Wiley Interdiscip Rev Cogn Sci 2: 266–276.

28. Power PJ, Bell RJ, Mills R, Herman-Doig T, Davern M, et al. (2003) Suicide prevention in first episode psychosis: The development of a randomised controlled trial of cognitive therapy for acutely suicidal patients with early psychosis. Aust N Z J Psychiatry 37: 414–420.

29. Sahakian BJ, Bruhl AB, Cook J, Killikelly C, Savulich G, et al. (2015) The impact of neuroscience on society: Cognitive enhancement in neuropsychiatric disorders and in healthy people. Philos Trans R Soc B Biol Sci 370: 20140214.

30. Tiihonen J, Lönnqvist J, Wahlbeck K, Klaukka T, Niskanen L, et al. (2009) 11-year follow-up of mortality in patients with schizophrenia: a population-based cohort study (FIN11 study). Lancet 374: 620–627.

31. Wu CY, Chang CK, Hayes RD, Broadbent M, Hotopf M, et al. (2012) Clinical risk assessment rating and all-cause mortality in secondary mental healthcare: The South London and Maudsley NHS Foundation Trust Biomedical Research Centre (SLAM BRC) Case Register. Psychol Med 42: 1581–1590.

32. Linnainmaa S (1976) Taylor expansion of the accumulated rounding error. BIT 16: 146–160.

33. Chollet F (2015). keras. URL `https://github.com/keras-team/keras`.

34. Abadi M, Barham P, Chen J, Chen Z, Davis A, et al. (2016) TensorFlow: A system for large-scale machine learning. In: Proc. 12th USENIX Conf. Oper. Syst. Des. Implement.

35. Zeiler MD (2012) ADADELTA: An Adaptive Learning Rate Method. arXiv Prepr 1212.5701.