medRxiv preprint doi: https://doi.org/10.1101/2021.03.26.21254424; this version posted April 12, 2021. The copyright holder for this preprint (which was not certified by peer review) is the author/funder, who has granted medRxiv a license to display the preprint in perpetuity. All rights reserved. No reuse allowed without permission.

Mental health in relation to changes in sleep, exercise, alcohol and diet during the COVID-19 pandemic: examination of four UK cohort studies

Aase Villadsen[1]*, Praveetha Patalay[1,2], David Bann[1]

[1]Centre for Longitudinal Studies, Social Research Institute, University College London, London, UK

[2] MRC Unit for Lifelong Health and Ageing, Population Science and Experimental Medicine, UCL, London, UK

*Corresponding author: a.villadsen@ucl.ac.uk.
University College London, Social Research Institute, Centre for Longitudinal Studies, 55-59 Gordon Square, London, WC1H 0NU

NOTE: This preprint reports new research that has not been certified by peer review and should not be used to guide clinical practice.

medRxiv preprint doi: https://doi.org/10.1101/2021.03.26.21254424; this version posted April 12, 2021. The copyright holder for this preprint (which was not certified by peer review) is the author/funder, who has granted medRxiv a license to display the preprint in perpetuity. All rights reserved. No reuse allowed without permission.

Abstract

Background: Responses to the COVID-19 pandemic have included lockdowns and social distancing with considerable disruptions to people's lives. These changes may have particularly impacted on those with mental health problems, leading to a worsening of inequalities in the behaviours which influence health.

Methods: We used data from four national longitudinal British cohort studies (N=10,666). Respondents reported mental health (psychological distress and anxiety/depression symptoms) and health behaviours (alcohol, diet, physical activity, and sleep) before and during the pandemic. Associations between pre-pandemic mental ill-health and pandemic mental ill-health and health behaviours were examined using logistic regression; pooled effects were estimated using meta-analysis.

Results: Worse mental health was related to adverse health behaviours; effect sizes were largest for sleep, exercise and diet, and weaker for alcohol. The associations between poor mental health and adverse health behaviours were larger during the May lockdown than pre-pandemic. In September, when restrictions had eased, inequalities had largely reverted to pre-pandemic levels. A notable exception was for sleep, where differences by mental health status remained high. Risk differences for adverse sleep for those with the highest level of prior mental ill-health compared to those with the lowest, were 21.2% (95% CI: 16.2, 26.2) before lockdown, 25.5% (20.0, 30.3) in May, and 28.2% (21.2, 35.2) in September.

Conclusions: Taken together, our findings suggest that mental health is an increasingly important factor in health behaviour inequality in the COVID era. The promotion of mental health may thus be an important component of improving post-COVID population health.

medRxiv preprint doi: https://doi.org/10.1101/2021.03.26.21254424; this version posted April 12, 2021. The copyright holder for this preprint (which was not certified by peer review) is the author/funder, who has granted medRxiv a license to display the preprint in perpetuity. All rights reserved. No reuse allowed without permission.

Introduction

Health behaviours such as exercise, sleep, diet, alcohol use, and smoking are important modifiable contributors to the global burden of disease—such as diabetes, heart disease, and cancer (Khaw et al., 2008). Furthermore, health behaviours have been linked to mental health and wellbeing, with studies demonstrating that those with mental health problems are more likely to engage in unhealthy behaviours (Jane-Llopis & Matytsina, 2006; Lasser et al., 2000; Stranges, Samaraweera, Taggart, Kandala, & Stewart-Brown, 2014). The COVID-19 pandemic and associated lockdown and home confinement is likely to have had an impact on health behaviours as this new way of life may have led to changes in exercise regimes, dietary and sleeping patterns, and alcohol and tobacco use (Ammar et al., 2020; Biddle, Edwards, Gray, & Sollis, 2020; Cellini, Canale, Mioni, & Costa, 2020; Deschasaux-Tanguy et al., 2020; Di Renzo et al., 2020; Duffy, 2020; Wardell et al., 2020). Previous research has highlighted socio-demographic inequalities in changes in health behaviours during the pandemic (Bann et al., 2020; Biddle et al., 2020; Deschasaux-Tanguy et al., 2020; Giustino et al., 2020; Koopmann, Georgiadou, Kiefer, & Hillemacher, 2020). However, such behaviours may also differ as a result of individual level health factors, such as mental health status (Stanton et al., 2020); these links may in turn lead to a worsening of subsequent mental and physical health outcomes.

It is conceivable that those with poor mental health may be especially susceptible to detrimental lifestyle changes during the pandemic. Existing studies have examined inequalities in health behaviours based on mental health. These are largely cross-sectional in nature, and have suggested that poor mental health is detrimental to some health behaviours during the pandemic (Cellini et al., 2020; Cheval et al., 2020; Deschasaux-Tanguy et al., 2020; Stanton et al., 2020; Xiao, Zhang, Kong, Li, & Yang, 2020). However, previous studies have been limited in terms of sample representativeness. Moreover, previous studies have been limited to examining mental health concurrent with the pandemic rather than considering mental health status prior to this event.

The current study addresses this gap by examining mental health prior to the pandemic as a predictor of health behaviour immediately before and at two timepoints during the pandemic. This enables comparisons of associations during the height of the first UK lockdown (May 2020) and later in the pandemic when some restrictions had eased (September 2020). We were thus able to investigate if the pandemic led to a widening of such inequalities in health behaviours by mental health status. We used data from four nationally representative UK cohort studies, representing different age groups (19-20, 30-31, 50, and 62 years). Measures of mental health were also obtained from the previous survey sweep in each of the respective cohort studies. Since the magnitude of association and its change across the course of the pandemic may differ by age and sex, we formally tested for heterogeneity by cohort and sex (Alati et al., 2004; Gibson, 2012).

medRxiv preprint doi: https://doi.org/10.1101/2021.03.26.21254424; this version posted April 12, 2021. The copyright holder for this preprint (which was not certified by peer review) is the author/funder, who has granted medRxiv a license to display the preprint in perpetuity. All rights reserved. No reuse allowed without permission.

Methods

Sample

Data are from four UK longitudinal cohort studies. The National Child Development Study (NCDS) is the oldest cohort, follows the lives of an initial 17,415 people born in 1958 (Power & Elliott, 2006). The 1970 British Cohort Study (BCS70) is based on initially 17,196 cohort members born in 1970 (Elliott & Shepherd, 2006). The Next Steps cohort are born in 1989 starting with 15,770 cohort members (Calderwood & Sanchez, 2016). Finally, the youngest cohort, the Millennium Cohort Study (MCS), began with an original sample of 18,818 born in 2001 (Joshi & Fitzsimons, 2016). In this paper we refer to these cohorts according to the year participants were born, so 1958c, 1970c, 1989c, and 2001c. The cohorts have been followed up at regular intervals from birth, with exception of the 1989 cohort which was recruited at age 14. Measures and assessments have been broad, spanning across the domains of health, mental health, socioeconomics, and demographics. All cohorts were administered an online questionnaire during the height of the COVID-19 pandemic lockdown in May 2020, and again in September 2020 when some restrictions had eased. The COVID-19 survey was issued to a sample of nearly 39,000 across the four cohorts for whom an email address was held and who had not attritted permanently from their respective cohort study. Nearly 14,000 responded to the first survey in May that captured various aspects of their lives during the pandemic, including health behaviours. Analyses in the current study are based on 10,666 participants who provided valid responses to questions on health behaviours before and during the pandemic in the May survey and again in the September survey. Further information on the COVID-19 survey is available elsewhere (Brown et al., 2020).

Measures

Health behaviour

Four aspects of health behaviour outcomes were measured (alcohol, diet, exercise, and sleep). In the first survey in May 2020 participants reported their behaviours in the month before the Coronavirus outbreak and their current behaviours, and the second survey in September 2020 again asked about current behaviours. For each health behaviour, binary measures were constructed distinguishing healthy and risky behaviour using recommended guidelines. Main conclusions did not differ when using all groups (data available upon request). Alcohol consumption was measured in terms of frequency (frequency from never to 4 or more time a week) and volume (number of drinks per typical day when drinking). From this, a measure of risky drinking was constructed using current UK guidelines recommending no more than 14 units a week (National Health Service, 2018b), and less than six units in a session (National Health Service, 2019a). Because our survey asked about drinks rather units, our thresholds were up to 12 drinks weekly and less than five drinks per session. Diet was ascertained in number of portions of fresh fruit and vegetables consumed in a typical day, from which

medRxiv preprint doi: https://doi.org/10.1101/2021.03.26.21254424; this version posted April 12, 2021. The copyright holder for this preprint (which was not certified by peer review) is the author/funder, who has granted medRxiv a license to display the preprint in perpetuity. All rights reserved. No reuse allowed without permission.

a binary measure was created using the 'five a day' recommendation as a cut off (National Health Service, 2018a). Physical activity was measured as number of days per week doing exercise for at least 30 minutes that raises the heart rate and causes sweating; a binary measure was constructed with a cut-off point of less than 5 days a week falling short of the recommended 150 minutes a week (National Health Service, 2019b). Finally, sleep was reported as average hours per night, which was dichotomised into a variable distinguishing recommended sleep levels (7-9 hours) versus atypical sleep (<7 or >9) (Hirshkowitz et al., 2015).

Mental health

Multiple psychological health measures were used: 1) psychological distress (measured using different scales in each cohort, both prospectively before COVID-19 and during first lockdown) and 2) anxiety and depression symptoms (ascertained during lockdown in May using the same scale across the cohorts). Each has complementary advantages—the former in mapping hypothesised temporal directions using well characterised measures used longitudinally in each cohort and the latter in terms of improving comparability for testing cohort differences in association; thus both were used separately in analyses.

Psychological distress prior to the pandemic was measured using different scales in each cohort. In the 2001c this was at age 17 (two years prior) using the Kessler (K6), a six item measure ranging 0-24, with scores of 13 and above considered in the clinical range (Kessler et al., 2003). In the 1989c the assessment was at age 25 (five years prior), using the General Health Questionnaire (GHQ-12), ranging from 0-12, with clinical level of 4 and above (Goldberg & Williams, 1988). In the 1970c the assessment was at age 46 (four years prior), and in the 1958c at age 50 (12 years prior), both using the 9-item Malaise, ranging from 0-9 with scores of 4 or above considered in the clinical range (Rutter, Tizard, & Whitmore, 1970). These cohort specific measures were administered also in the COVID-19 survey in May and are referred to in this study as current psychological distress. High psychological distress in the current study is the established clinical cut off for each of these respective measures.

Assessments in the cohorts since the start of the COVID-19 pandemic include: depressive symptoms were measured using two items from the Patient Health Questionnaire (PHQ-2), range 0-6, and scores of 3 and above is indicative of high depressive symptoms (Kroenke, Spitzer, & Williams, 2003). Anxiety symptoms were assessed by two items from the General Anxiety Disorder scale (GAD-2), range 0-6, with scores of 3 and above considered high levels of anxiety symptoms (Kroenke, Spitzer, Williams, Monahan, & Lowe, 2007). These scales were combined into one single measure of anxiety/depression, range 0-12, and high levels of symptoms were set to 6 or above, a threshold that was guided by the distribution of cut-offs for the two subscales.

medRxiv preprint doi: https://doi.org/10.1101/2021.03.26.21254424; this version posted April 12, 2021. The copyright holder for this preprint (which was not certified by peer review) is the author/funder, who has granted medRxiv a license to display the preprint in perpetuity. All rights reserved. No reuse allowed without permission.

Education attainment

Since education may influence both mental health and health behaviours (Huijts et al., 2017; Yu & Williams, 1999), it was included as a potential confounder. Cohort members' level of education was classified using the National Vocational Qualifications (NVQ) level system, ranging from NVQ1 to NVQ5, with an additional category for those without any qualifications. For the youngest cohort, parental educational level was used as many were still in training or education.

Analyses

All statistical analyses were carried out using Stata version 16 (StataCorp, 2019). We examined how prior mental health (psychological distress) and mental health during the lockdown in May (psychological distress, and anxiety/depression), was associated with health behaviour at three timepoints: the month before the Coronavirus outbreak, during the lockdown in May, and in September when restrictions had eased. Descriptive statistics and unadjusted associations between mental health and health behaviour used clinical cut-offs (binary measures) of mental health. In logistic regression models, adjusting for gender and for educational level of cohort members, ridit scores of mental health were used to estimate inequalities in each behaviour, to maximise statistical power and avoid information loss. When used in regression models, it is referred to as the slope index of inequality and provides a single estimate of the total magnitude of association (inequality), while accounting for differences in the distribution of participants within each cohort (World Health Organzation, 2017). Where the prevalence of the outcome differs across time, comparing results on the relative scale can impair comparisons of risk factor-outcome associations (e.g., identical odds ratios can reflect different associations on the absolute scale) (King, Harper, & Young, 2012). As such, absolute risk differences in health behaviour outcomes by mental health were obtained using the margins command in Stata following logistic regression. Effect estimates show the difference in risk for each outcome comparing those with the highest compared with least mental health symptoms. Regression analyses were carried out by cohort and results were meta-analysed to formally assess heterogeneity using the I^2 statistic, and to obtain the overall pooled association between health behaviour risk and mental health. Models examining cohort estimates controlled for gender and education. In the models examining gender differences, educational level and cohort were controlled for. Additional analyses were carried out to check if regression results were consistent when using continuous standardised and binary measures of mental health.

In all analyses, bias due to non-response to the survey was adjusted for by using weights. These were generated in logistic regression models where the outcome was response to the COVID-19 survey, and predictors were a number of demographic, socioeconomic, household and individual level variables (Brown et al., 2020). We also accounted for the stratified survey designs of the 1990c and 2001c in all analyses.

medRxiv preprint doi: https://doi.org/10.1101/2021.03.26.21254424; this version posted April 12, 2021. The copyright holder for this preprint (which was not certified by peer review) is the author/funder, who has granted medRxiv a license to display the preprint in perpetuity. All rights reserved. No reuse allowed without permission.

Additional and sensitivity analyses

To examine if the conclusions differed in each gender, we conducted additional gender-specific analyses. We also conducted analyses using mental health exposures as continuous standardised scores and as binary variables instead of ridit scores.

Results

Shown in Table 1 are sample characteristics by mental health status. For current anxiety/depression, in which the same questions were asked across all cohorts, symptoms were considerably more prevalent in younger cohorts (e.g. 26.7% [CI: 23.0, 30.8] in 2001c, and 17.5% [CI: 14.4, 21.0] in 1989c, compared with 9.2% [CI: 7.5-11.4] in 1970c and 7.8% [6.5-9.2] in 1958c). Similar patterns were found for both prior and current psychological distress (using cohort specific measures). Lower education was related to worse mental health, with associations being most consistent for psychological distress. For all mental health measures, prevalence was higher in females than in males.

Mental health and sleep

Table 2 shows that across the sample overall, 31.5% reported adverse sleep duration prior to the pandemic, and this increased to 35.9% during the May lockdown, and increased further to 39.8% in September. Across all periods—pre-pandemic, in May, and September—all measures of worse mental health were associated with adverse sleep (Table 2 and Figure 1 for binary mental health measures). The size of these inequalities appeared to be lowest pre-lockdown, and highest during the pandemic in May and September.

The cohort-pooled risk differences for adverse sleep—in the highest compared with lowest levels of prior psychological distress—were 21.2% (95% CI: 16.2, 26.2) before lockdown, 25.5% (20.0, 30.3) in May, and 28.2% (21.2, 35.2) in September (Figure 2). There was little evidence for systematic differences by cohort (I^2<44% in each timepoint). Findings were similar for current psychological distress and anxiety/depression (Figure 2), with effect sizes slightly weaker in September compared with May, and cohort differences were more pronounced, with the 1990c having the largest effect size in the height of the lockdown in May, yet no association prior to the pandemic.

Mental health and exercise

As shown in Table 2, prior to the pandemic 70.6% of the total sample were physically inactive during the lockdown in May this declined to 64.2%, and in September it reverted to 71.2%. Those with mental health problems (across all measures) were at greater risk of insufficient exercise before the pandemic, with inequalities increasing during the lockdown in May, and narrowing again in September (Table 2, Figure 1).

medRxiv preprint doi: https://doi.org/10.1101/2021.03.26.21254424; this version posted April 12, 2021. The copyright holder for this preprint (which was not certified by peer review) is the author/funder, who has granted medRxiv a license to display the preprint in perpetuity. All rights reserved. No reuse allowed without permission.

Comparing those with the highest to those with the lowest level of prior psychological distress (Figure 2), cohort-pooled risk difference for insufficient exercise were 8.5% (95% CI: 3.7, 13.5) prior to the pandemic, rising to 10.8% (95% CI: 3.3, 18.2) in May and 10.8% (95% CI: -1.8, 23.4) in September. In September inequalities were especially large in the youngest 2001c cohort (I^2= 85%). Results for current mental health show a similar increase in inequalities from prior to the pandemic to the lockdown in May, although in September they revert to below pre-pandemic levels, and broadly there is little difference between cohorts across timepoints.

Mental health and alcohol consumption

In terms of alcohol intake (Table 2), 19.1% reported high-risk drinking prior to the pandemic, declining to 16.9% during the lockdown in May, and then increasing to 20.7% in September. In terms of mental health and alcohol intake, the association was weak across all three timepoints (Table 2, Figure 1).

While associations between mental health and alcohol intake were largely null, for current mental health there was some evidence of inequality. For anxiety/depression the risk difference was 5.4% (95% CI: 1.3, 9.4) prior to the pandemic, rising to 10.2% (95% CI: 6.3, 14.1) in May and reverting to 6.4% (95% CI: 1.5, 11.3) in September. A similar pattern was seen for current psychological distress.

Results were largely similar across cohorts for all measures of mental health and timepoints. The only exception was for current psychological distress for which inequalities were especially large in the 2001c in May.

Mental health and fruit and vegetable intake

As for diet (Table 2), 68.5% of the sample overall reported consuming less than five a day portions of fruit and veg before the pandemic, decreasing to 67.5% during the May lockdown and increasing to 69.2% in September. As seen in Table 2 and Figure 1, across all binary mental health measures, those with a high level of symptoms were at higher risk of not achieving the five a day recommendation at all three timepoints.

Cohort-pooled risk differences in consuming less than five a day, comparing those with the highest level of prior psychological distress to those with the lowest (Figure 2), were 9.0% (95% CI: 4.1, 14.0) prior to the pandemic, and very similar in May (9.1%, 95% CI: 4.2, 14.0) and in September (8.3%, 95% CI: 3.4, 13.2). For current mental health, we see an increase in inequalities from before to during the pandemic in May that then revert to pre-pandemic levels in September.

In term of cohort differences, for prior psychological distress results were similar across the cohorts at the three timepoints, whereas for current mental health cohorts differed before the pandemic, with inequalities greatest in the oldest 1958c cohort.

medRxiv preprint doi: https://doi.org/10.1101/2021.03.26.21254424; this version posted April 12, 2021. The copyright holder for this preprint (which was not certified by peer review) is the author/funder, who has granted medRxiv a license to display the preprint in perpetuity. All rights reserved. No reuse allowed without permission.

Additional and sensitivity analyses

The main findings inequalities in health behaviours based on mental health based were similar in males and females, with few exceptions (Figure S2). Inequalities in sleep based on current mental health were greater for females than males in May. Males with a low level of prior mental health symptoms were at higher risk of excessive drinking before the pandemic, but for females there was no association. Main findings using ridit scores also did not differ when analysing mental health as either z-scores or binary variables (Figure S3).

Discussion

Main findings

The present study examined the association of mental health with sleep, exercise, alcohol and diet prior to and at two timepoints during the COVID-19 pandemic, using data from four UK cohort studies. For the sample overall, from before the pandemic to the full lockdown in May, there were positive improvements in exercise, diet and alcohol, but a deterioration in sleep. In September when many restrictions had eased, levels had reverted to pre-pandemic levels for most health behaviours, except for sleep for which the risk of atypical sleep had increased further.

Poor mental health was related to adverse health behaviours; especially in relation to sleep, but also exercise, and fruit and vegetable consumption, whereas for alcohol consumption the difference was small. The associations between poor mental health and health behaviour risks tended to be larger in May during the full lockdown, with 11 out of 12 effect estimates larger in May than pre-pandemic. These lockdown effects were larger for concurrently measured mental health compared to pre-pandemic measures of mental health. In September when restrictions had lessened, most health behavioural inequalities had restored to pre-pandemic levels, with 10 of 12 associations smaller in September than May. A notable exception to this general pattern of restoration was sleep, for which inequalities remained elevated into September for all measures of mental health.

Comparison with other studies and explanations of findings

Our findings resonate well with previous research showing that poor mental health is associated with less ‘healthy’ behaviours(Jane-Llopis & Matytsina, 2006; Lasser et al., 2000; Stranges et al., 2014). Moreover, there is significant consistency between recent COVID-19 studies conducted in other countries that have examined mental health in relation to health behaviours, showing that common mental health problems such as depression and anxiety are risk factors for unfavourable changes in health behaviours during the pandemic (Cellini et al., 2020; Cheval et al., 2020; Deschasaux-Tanguy et al., 2020; Stanton et al., 2020; Xiao et al., 2020). We build on such evidence by using longitudinal nationally representative cohort data, using multiple validated mental health scales measured both prior to and during the pandemic, and also examining multiple health behavioural outcomes.

medRxiv preprint doi: https://doi.org/10.1101/2021.03.26.21254424; this version posted April 12, 2021. The copyright holder for this preprint (which was not certified by peer review) is the author/funder, who has granted medRxiv a license to display the preprint in perpetuity. All rights reserved. No reuse allowed without permission.

As in the current examination, an existing study has found that sleep, more so than other health behaviours, had deteriorated more during the pandemic for those with higher levels of mental health problems (Stanton et al., 2020). The strong relationship between sleep and mental health is perhaps expected as sleep is regarded as fundamental to the operation of our central nervous system and therefore linked with a large range of mental health disorders, and the relationship is highly reciprocal with mental health problems in turn being highly detrimental to sleep (Alvaro, Roberts, & Harris, 2013; Harvey, Murray, Chandler, & Soehner, 2011). This strong and cyclical relationship may explain why the sleep inequalities based on mental health had not returned to more normal pre-pandemic levels as seen for the other health behaviours. Moreover, compared to other health behaviours, sleep has a very direct or instant effect on emotional regulation (Gruber & Cassoff, 2014). In a recent review, it was proposed that the strongest pathway of the bidirectional relationship between sleep and mental health is sleep as a causal factor for the occurrence of psychiatric problems (Freeman, Sheaves, Waite, Harvey, & Harrison, 2020).

The association between mental and various other health behaviours is also likely to be reciprocal. Positive changes to health behaviours such as targeted in interventions have shown improvements in mental health following the adoption of a healthier diet (Parletta et al., 2019), smoking cessation (Taylor et al., 2014), reduced alcohol consumption (Charlet & Heinz, 2017), and increased physical activity (Atlantis, Chow, Kirby, & Singh, 2004). Conversely, the influence of mental health on subsequent health related behaviours may be the main driving mechanism for the observed higher risk of morbidity and premature mortality amongst those with mental health problems (Lawrence & Coghlan, 2002; Ploubidis, Batty, Patalay, Bann, & Goodman, 2021; Reilly et al., 2015). For example, psychological distress can lead to self-medicating with alcohol (Phillips & Johnson, 2001; Turner, Mota, Bolton, & Sareen, 2018), comfort eating (Gibson, 2012), and smoking (Breslau, Novak, & Kessler, 2004), and it can be a motivational barrier to taking exercise (Firth et al., 2016).

Mental-health related differences in health behaviours may have widened during the pandemic reflecting the additional volitional efforts required to undertake such health behaviours during a lockdown; common mental health problems may lead to multiple barriers to undertaking such behaviours (e.g. feeling tired, loss of enjoyment in activities). Another explanation may be may a worsening of mental health symptoms (Henderson, 2020; Niedzwiedz et al., 2021), and thereby a worsening of health behaviours. Such worsening may be explained by muliple factors such as financial insecurity and changes to support mechanisms particularly affecting those with preeding mental health problems. Further research and examination will be needed to illuminate such mechanisms.

medRxiv preprint doi: https://doi.org/10.1101/2021.03.26.21254424; this version posted April 12, 2021. The copyright holder for this preprint (which was not certified by peer review) is the author/funder, who has granted medRxiv a license to display the preprint in perpetuity. All rights reserved. No reuse allowed without permission.

Strengths and Limitations

Our study benefits from a large sample of participants from four UK cohort studies, spanning from age 19 to age 62. Because these cohorts have been followed longitudinally prior to the pandemic it was possible to examine previous measures of mental health and not just mental health concurrent with the pandemic. It is to our knowledge the first study to provide evidence on the effect of the pandemic on widening health behaviour inequalities based on mental health in the UK.

Whilst this study has many strengths it is important to carefully consider its limitations. As in many other COVID-19 surveys, fieldwork was planned and carried out rapidly. The online format used is likely to have contributed to the low response rates also observed in other comparable national studies (Niedzwiedz et al., 2021). While non-response weights (developed using individual and demographic data from previous sweeps) were used in analyses, we cannot fully exclude the possibility of there being unobserved predictors of missing data influencing our results. Other limitations relate to the self-reported the measures of health behaviours and mental health. In terms of health behaviours, although the recall period for pre-pandemic health behaviours was short, recall bias may have affected these measures. And it is possible that those with mental health problems may be especially affected by such recall bias, and respond differentially to health questions, potentially biasing associations. Further, limited aspects of each health behaviours were used which do not include the full spectrum of these behaviours' impact on health. For example, exercise does not capture less intensive physical activities, or sedentary behaviour; while fruit and vegetable intake is only one component of diet; and sleep is limited to sleep duration and not quality of sleep. In addition, the health behaviour risks may not be completely aligned with established health guidelines. Regarding mental health, prior and current psychological distress measures were not the same across cohorts, and the timing of their measurement prior to the pandemic varied across cohorts, meaning that any cohort differences could be due to a difference in measures and timing. Although the very similar results between different measures and the same measure of current mental health are encouraging and suggest little impact of how mental health is measured. As in all studies examining potential effects of the COVID-19 lockdown, we cannot distinguish whether differences found are due to different lockdowns or other time-varying factors such as seasonal change. Further, if such factors influenced mental health differentially this may account for changes in inequalities in health behaviour risks between timepoints.

Conclusion

This study highlights the sizable inequalities in multiple health behaviours attributable to mental ill-health and shows how the COVID-19 lockdown may have further amplified these inequalities. This may have long-lasting effects on subsequent mental and physical health outcomes. The promotion of mental health may thus be an important component of improving post-COVID population health.

medRxiv preprint doi: https://doi.org/10.1101/2021.03.26.21254424; this version posted April 12, 2021. The copyright holder for this preprint (which was not certified by peer review) is the author/funder, who has granted medRxiv a license to display the preprint in perpetuity. All rights reserved. No reuse allowed without permission.

Other information

Acknowledgements

We thank the Survey, Data, and Administrative teams at the Centre for Longitudinal Studies and Unit for Lifelong Health and Ageing, UCL, for enabling the rapid COVID-19 data collection to take place. We also thank Professors Rachel Cooper, Mark Hamer and Dr Jane Maddock for helpful discussions during the COVID-19 questionnaire design period.

Financial support

PP and DB are supported in this work by funding from the UKRI via the Economic and Social Research Council (grant number ES/V012789/1). DB is supported by the Economic and Social Research Council (grant number ES/M001660/1) and Medical Research Council (MR/V002147/1). DB and AV are supported by The Academy of Medical Sciences / Wellcome Trust ("Springboard Health of the Public in 2040" award: HOP001/1025). PP is supported by the COVID-19 Longitudinal Health and Wellbeing National Core Study funded by the Medical Research Council (MC_PC_20030).

Conflict of interest

All authors declare that they have no conflicts of interest with this manuscript.

Ethical standards

The authors assert that all procedures contributing to this work comply with the ethical standards of the relevant national and institutional committees on human experimentation and with the Helsinki Declaration of 1975, as revised in 2008.

Data availability

The data used are available from the UK Data Archive: https://www.data-archive.ac.uk.

medRxiv preprint doi: https://doi.org/10.1101/2021.03.26.21254424; this version posted April 12, 2021. The copyright holder for this preprint (which was not certified by peer review) is the author/funder, who has granted medRxiv a license to display the preprint in perpetuity. All rights reserved. No reuse allowed without permission.

References

Alati, R., Kinner, S., Najman, J. M., Fowler, G., Watt, K., & Green, D. (2004). Gender differences in the relationships between alcohol, tobacco and mental health in patients attending an emergency department. *Alcohol Alcohol, 39*(5), 463-469. doi:10.1093/alcalc/agh080

Alvaro, P. K., Roberts, R. M., & Harris, J. K. (2013). A Systematic Review Assessing Bidirectionality between Sleep Disturbances, Anxiety, and Depression. *Sleep, 36*(7), 1059-1068. doi:10.5665/sleep.2810

Ammar, A., Brach, M., Trabelsi, K., Chtourou, H., Boukhris, O., Masmoudi, L., . . . Hoekelmann, A. (2020). Effects of COVID-19 Home Confinement on Eating Behaviour and Physical Activity: Results of the ECLB-COVID19 International Online Survey. *Nutrients, 12*(6), 1583. doi:10.3390/nu12061583

Atlantis, E., Chow, C. M., Kirby, A., & Singh, M. F. (2004). An effective exercise-based intervention for improving mental health and quality of life measures: a randomized controlled trial. *Prev Med, 39*(2), 424-434. doi:10.1016/j.ypmed.2004.02.007

Bann, D., Villadsen, A., Maddock, J., Hughes, A., Ploubidis, G., Silverwood, R., & Patalay, P. J. m. (2020). Changes in the behavioural determinants of health during the coronavirus (COVID-19) pandemic: gender, socioeconomic and ethnic inequalities in 5 British cohort studies. *medRxiv*. doi:https://doi.org/10.1101/2020.07.29.20164244

Biddle, N., Edwards, B., Gray, M., & Sollis, K. (2020). *Alcohol consumption during the COVID-19 period: May 2020*. Retrieved from https://csrm.cass.anu.edu.au/sites/default/files/docs/2020/6/Alcohol_consumption_during_the_COVID-19_period.pdf

Breslau, N., Novak, S. P., & Kessler, R. C. (2004). Psychiatric disorders and stages of smoking. *Biol Psychiatry, 55*(1), 69-76. doi:10.1016/s0006-3223(03)00317-2

Brown, M., Goodman, A., Peters, A., Ploubidis, G., Aida, S., Silverwood, R., & Smith, K. (2020). *COVID-19 Survey in Five National Longitudinal Studies: Waves 1 and 2: User Guide (Version 2)*. Retrieved from https://cls.ucl.ac.uk/wp-content/uploads/2021/01/UCL-Cohorts-COVID-19-Survey-user-guide.pdf

Calderwood, L., & Sanchez, C. (2016). Next Steps (formerly known as the Longitudinal Study of Young People in England). *Journal of Open Health Data, 4*(1), e2. doi:http://doi.org/10.5334/ohd.16

Cellini, N., Canale, N., Mioni, G., & Costa, S. (2020). Changes in sleep pattern, sense of time and digital media use during COVID‐19 lockdown in Italy. *Journal of Sleep Research*, e13074. doi:10.1111/jsr.13074

medRxiv preprint doi: https://doi.org/10.1101/2021.03.26.21254424; this version posted April 12, 2021. The copyright holder for this preprint (which was not certified by peer review) is the author/funder, who has granted medRxiv a license to display the preprint in perpetuity. All rights reserved. No reuse allowed without permission.

Charlet, K., & Heinz, A. (2017). Harm reduction—a systematic review on effects of alcohol reduction on physical and mental symptoms. *Addiction Biology, 22*(5), 1119-1159. doi:10.1111/adb.12414

Cheval, B., Sivaramakrishnan, H., Maltagliati, S., Fessler, L., Forestier, C., Sarrazin, P., . . . Boisgontier, M. P. (2020). Relationships between changes in self-reported physical activity, sedentary behaviour and health during the coronavirus (COVID-19) pandemic in France and Switzerland. *Journal of Sports Sciences*, 1-6. doi:10.1080/02640414.2020.1841396

Deschasaux-Tanguy, M., Druesne-Pecollo, N., Esseddik, Y., de Edelenyi, F. S., Alles, B., Andreeva, V. A., . . . Egnell, M. (2020). Diet and physical activity during the COVID-19 lockdown period (March-May 2020): results from the French NutriNet-Sante cohort study. *medRxiv*. doi:https://doi.org/10.1101/2020.06.04.20121855

Di Renzo, L., Gualtieri, P., Pivari, F., Soldati, L., Attina, A., Cinelli, G., . . . De Lorenzo, A. (2020). Eating habits and lifestyle changes during COVID-19 lockdown: an Italian survey. *J Transl Med, 18*(1), 229. doi:10.1186/s12967-020-02399-5

Duffy, B. (2020). *Life under lockdown: coronavirus in the UK*. Retrieved from London, UK:

Elliott, J., & Shepherd, P. (2006). Cohort profile: 1970 British Birth Cohort (BCS70). *Int J Epidemiol, 35*(4), 836-843. doi:10.1093/ije/dyl174

Firth, J., Rosenbaum, S., Stubbs, B., Gorczynski, P., Yung, A. R., & Vancampfort, D. (2016). Motivating factors and barriers towards exercise in severe mental illness: a systematic review and meta-analysis. *Psychol Med, 46*(14), 2869-2881. doi:10.1017/S0033291716001732

Freeman, D., Sheaves, B., Waite, F., Harvey, A. G., & Harrison, P. J. (2020). Sleep disturbance and psychiatric disorders. *Lancet Psychiatry, 7*(7), 628-637. doi:10.1016/S2215-0366(20)30136-X

Gibson, E. L. (2012). The psychobiology of comfort eating: implications for neuropharmacological interventions. *Behav Pharmacol, 23*(5-6), 442-460. doi:10.1097/FBP.0b013e328357bd4e

Giustino, V., Parroco, A. M., Gennaro, A., Musumeci, G., Palma, A., & Battaglia, G. (2020). Physical Activity Levels and Related Energy Expenditure during COVID-19 Quarantine among the Sicilian Active Population: A Cross-Sectional Online Survey Study. *Sustainability, 12*(11), 4356. doi:https://doi.org/10.3390/su12114356

Goldberg, D., & Williams, P. (1988). *User's guide to the General Health Questionnaire*. NFER-Nelson, Windsor, UK.

Gruber, R., & Cassoff, J. (2014). The Interplay Between Sleep and Emotion Regulation: Conceptual Framework Empirical Evidence and Future Directions. *Current Psychiatry Reports, 16*(11), 500. doi:10.1007/s11920-014-0500-x

Harvey, A. G., Murray, G., Chandler, R. A., & Soehner, A. (2011). Sleep disturbance as transdiagnostic: Consideration of neurobiological mechanisms. *Clinical Psychology Review, 31*(2), 225-235. doi:10.1016/j.cpr.2010.04.003

medRxiv preprint doi: https://doi.org/10.1101/2021.03.26.21254424; this version posted April 12, 2021. The copyright holder for this preprint (which was not certified by peer review) is the author/funder, who has granted medRxiv a license to display the preprint in perpetuity. All rights reserved. No reuse allowed without permission.

Henderson, M., Fitzsimons, E., Ploubidis, G., Richards, M., and Patalay, P. (2020). *Mental health during lockdown: evidence from four generations - Initial findings from the COVID-19 Survey in Five National Longitudinal Studies*. UCL Centre for Longitudinal Studies. London.

Hirshkowitz, M., Whiton, K., Albert, S. M., Alessi, C., Bruni, O., DonCarlos, L., . . . Kheirandish-Gozal, L. J. S. h. (2015). National Sleep Foundation's sleep time duration recommendations: methodology and results summary. *1*(1), 40-43. doi:10.1016/j.sleh.2014.12.010.

Huijts, T., Gkiouleka, A., Reibling, N., Thomson, K. H., Eikemo, T. A., & Bambra, C. (2017). Educational inequalities in risky health behaviours in 21 European countries: findings from the European social survey (2014) special module on the social determinants of health. *Eur J Public Health, 27*(suppl_1), 63-72. doi:10.1093/eurpub/ckw220

Jane-Llopis, E., & Matytsina, I. (2006). Mental health and alcohol, drugs and tobacco: a review of the comorbidity between mental disorders and the use of alcohol, tobacco and illicit drugs. *Drug Alcohol Rev, 25*(6), 515-536. doi:10.1080/09595230600944461

Joshi, H., & Fitzsimons, E. (2016). The UK Millennium Cohort Study: the making of a multi-purpose resource for social science and policy in the UK. *Longitudinal and Life Course Studies, 7*(4), 409-430. doi:10.14301/llcs.v7i4.416

Kessler, R. C., Barker, P. R., Colpe, L. J., Epstein, J. F., Gfroerer, J. C., Hiripi, E., . . . Zaslavsky, A. M. (2003). Screening for serious mental illness in the general population. *Arch Gen Psychiatry, 60*(2), 184-189. doi:10.1001/archpsyc.60.2.184

Khaw, K. T., Wareham, N., Bingham, S., Welch, A., Luben, R., & Day, N. (2008). Combined impact of health behaviours and mortality in men and women: the EPIC-Norfolk prospective population study. *PLoS Med, 5*(1), e12. doi:10.1371/journal.pmed.0050012

King, N. B., Harper, S., & Young, M. E. (2012). Use of relative and absolute effect measures in reporting health inequalities: structured review. *BMJ, 345*, e5774. doi:10.1136/bmj.e5774

Koopmann, A., Georgiadou, E., Kiefer, F., & Hillemacher, T. (2020). Did the general population in Germany drink more alcohol during the COVID-19 pandemic lockdown? *Alcohol Alcoholism 55*(6), 698-699. doi:10.1093/alcalc/agaa058.

Kroenke, K., Spitzer, R. L., & Williams, J. B. (2003). The Patient Health Questionnaire-2: validity of a two-item depression screener. *Med Care, 41*(11), 1284-1292. doi:10.1097/01.MLR.0000093487.78664.3C

Kroenke, K., Spitzer, R. L., Williams, J. B., Monahan, P. O., & Lowe, B. (2007). Anxiety disorders in primary care: prevalence, impairment, comorbidity, and detection. *Ann Intern Med, 146*(5), 317-325. doi:10.7326/0003-4819-146-5-200703060-00004

Lasser, K., Boyd, J. W., Woolhandler, S., Himmelstein, D. U., McCormick, D., & Bor, D. H. (2000). Smoking and mental illness: A population-based prevalence study. *JAMA, 284*(20), 2606-2610. doi:10.1001/jama.284.20.2606

medRxiv preprint doi: https://doi.org/10.1101/2021.03.26.21254424; this version posted April 12, 2021. The copyright holder for this preprint (which was not certified by peer review) is the author/funder, who has granted medRxiv a license to display the preprint in perpetuity. All rights reserved. No reuse allowed without permission.

Lawrence, D., & Coghlan, R. (2002). Health inequalities and the health needs of people with mental illness. *N S W Public Health Bull, 13*(7), 155-158. doi:10.1071/nb02063

National Health Service. (2018a). 5 A Day portion sizes. Retrieved from https://www.nhs.uk/live-well/eat-well/5-a-day-portion-sizes/

National Health Service. (2018b). Alcohol units. Retrieved from https://www.nhs.uk/live-well/alcohol-support/calculating-alcohol-units/

National Health Service. (2019a). Binge drinking. Retrieved from https://www.nhs.uk/live-well/alcohol-support/binge-drinking-effects/

National Health Service. (2019b). Exercise. Retrieved from https://www.nhs.uk/live-well/exercise/

Niedzwiedz, C. L., Green, M. J., Benzeval, M., Campbell, D., Craig, P., Demou, E., . . . Whitley, E. (2021). Mental health and health behaviours before and during the initial phase of the COVID-19 lockdown: longitudinal analyses of the UK Household Longitudinal Study. *Epidemiol Community Health, 75*(3), 224-231. doi:http://dx.doi.org/10.1136/jech-2020-215060

Parletta, N., Zarnowiecki, D., Cho, J., Wilson, A., Bogomolova, S., Villani, A., . . . O'Dea, K. (2019). A Mediterranean-style dietary intervention supplemented with fish oil improves diet quality and mental health in people with depression: A randomized controlled trial (HELFIMED). *Nutr Neurosci, 22*(7), 474-487. doi:10.1080/1028415X.2017.1411320

Phillips, P., & Johnson, S. (2001). How does drug and alcohol misuse develop among people with psychotic illness? A literature review. *Social psychiatry and psychiatric epidemiology, 36*(6), 269-276. doi:10.1007/s001270170044

Ploubidis, G. B., Batty, G. D., Patalay, P., Bann, D., & Goodman, A. (2021). Association of Early-Life Mental Health With Biomarkers in Midlife and Premature Mortality: Evidence From the 1958 British Birth Cohort. *JAMA Psychiatry, 78*(1), 38-46. doi:10.1001/jamapsychiatry.2020.2893

Power, C., & Elliott, J. (2006). Cohort profile: 1958 British birth cohort (National Child Development Study). *Int J Epidemiol, 35*(1), 34-41. doi:10.1093/ije/dyi183

Reilly, S., Olier, I., Planner, C., Doran, T., Reeves, D., Ashcroft, D. M., . . . Kontopantelis, E. (2015). Inequalities in physical comorbidity: a longitudinal comparative cohort study of people with severe mental illness in the UK. *BMJ Open, 5*(12), e009010. doi:10.1136/bmjopen-2015-009010

Rutter, M., Tizard, J., & Whitmore, K. (1970). *Education, health and behaviour*: Longman Publishing Group.

Stanton, R., To, Q. G., Khalesi, S., Williams, S. L., Alley, S. J., Thwaite, T. L., . . . Vandelanotte, C. (2020). Depression, Anxiety and Stress during COVID-19: Associations with Changes in Physical Activity, Sleep, Tobacco and Alcohol Use in Australian Adults. *International Journal of Environmental Research and Public Health, 17*(11), 4065. doi:ARTN 4065

medRxiv preprint doi: https://doi.org/10.1101/2021.03.26.21254424; this version posted April 12, 2021. The copyright holder for this preprint (which was not certified by peer review) is the author/funder, who has granted medRxiv a license to display the preprint in perpetuity. All rights reserved. No reuse allowed without permission.

10.3390/ijerph17114065

StataCorp. (2019). Stata Statistical Software: Release 16. College Station, TX: StataCorp LLC.

Stranges, S., Samaraweera, P. C., Taggart, F., Kandala, N. B., & Stewart-Brown, S. (2014). Major health-related behaviours and mental well-being in the general population: the Health Survey for England. *BMJ Open*, *4*(9), e005878. doi:10.1136/bmjopen-2014-005878

Taylor, G., McNeill, A., Girling, A., Farley, A., Lindson-Hawley, N., & Aveyard, P. (2014). Change in mental health after smoking cessation: systematic review and meta-analysis. *BMJ, 348*, g1151. doi:10.1136/bmj.g1151

Turner, S., Mota, N., Bolton, J., & Sareen, J. (2018). Self-medication with alcohol or drugs for mood and anxiety disorders: A narrative review of the epidemiological literature. *Depress Anxiety, 35*(9), 851-860. doi:10.1002/da.22771

Wardell, J. D., Kempe, T., Rapinda, K. K., Single, A., Bilevicius, E., Frohlich, J. R., . . . Keough, M. T. (2020). Drinking to Cope During COVID‐19 Pandemic: The Role of External and Internal Factors in Coping Motive Pathways to Alcohol Use, Solitary Drinking, and Alcohol Problems. *Alcoholism Clinical Experimental Research*

44(10), 2073-2083. doi:10.1111/acer.14425

World Health Organzation. (2017). *Health Equity Assessment Toolkit (HEAT): Software for exploring and comparing health inequalities in countries. Built-in database edition. Version 2.0.* World Health Organization. Geneva.

Xiao, H., Zhang, Y., Kong, D., Li, S., & Yang, N. (2020). Social Capital and Sleep Quality in Individuals Who Self-Isolated for 14 Days During the Coronavirus Disease 2019 (COVID-19) Outbreak in January 2020 in China. *Med Sci Monit, 26*, e923921. doi:10.12659/MSM.923921

Yu, Y., & Williams, D. R. (1999). Socioeconomic status and mental health. In *Handbook of the sociology of mental health* (pp. 151-166): Springer.

Table 1: Sample characteristics by mental health

	Whole sample	**Psychological distress** (prior to pandemic)		**Psychological distress** (during May lockdown)		**Anxiety and depression** (during May lockdown)	
		% above clinical threshold		% above clinical threshold		% above clinical threshold	
Sample characteristics			95% CI		95% CI		95% CI
Whole sample	N=10,666	18.5%	17.2%, 19.8%	18.0%	16.8%, 19.2%	12.4%	11.3%, 13.6%
Cohorts							
2001c (age 19-20)	N=1,615	18.0%	15.2%, 21.2%	18.7%	15.7%, 22.1%	26.7%	23.0%, 30.8%
1989c (age 30-31)	N=1,462	26.7%	23.1%, 30.8%	35.9%	32.0%, 39.9%	17.5%	14.4%, 21.0%
1970c (age 50)	N=3,235	20.4%	18.0%, 23.0%	17.0%	14.9%, 19.3%	9.2%	7.5%, 11.4%
1958c (age 62)	N=4,354	14.2%	12.5% ,16.2%	12.7%	11.0%, 14.5%	7.8%	6.5%, 9.2%
Gender							
Females	60.4%	22.0%	20.3%, 23.8%	23.2%	21.5%, 24.9%	15.6%	14.1%, 17.2%
Males	39.6%	14.5%	12.7%, 16.5%	12.4%	10.8%, 14.1%	9.0%	7.5%, 10.8%
Educational level							
None	4.8%	24.5%	18.6%, 31.5%	22.1%	16.6%, 28.8%	12.8%	9.0%, 17.8%
NVQ1 level	5.8%	24.7%	18.5%, 32.1%	17.8%	13.4%, 23.3%	11.5%	7.8%, 16.7%
NVQ 2 level	22.8%	18.8%	16.7%, 21.0%	19.1%	17.1%, 21.2%	14.0%	12.0%, 16.3%
NVQ 3 level	17.2%	16.8%	14.5%, 19.4%	21.2%	18.2%, 24.4%	15.8%	12.7%, 19.5%
NVQ 4 level	40.0%	15.5%	13.8%, 17.4%	15.7%	14.1%, 17.5%	11.1%	9.6%, 12.9%
NVQ 5 level	9.4%	15.1%	11.7%, 19.3%	18.7%	14.9%, 23.1%	8.2%	6.2%, 10.7%

Note: Psychological distress prior to pandemic was measured in the 2001c at age 17, in 1989c at age 25, in 1970c at age 46, and in 1958c at age 50.
Estimates of mental health are weighted to account for survey non-response. % above clinical threshold are based on scale specific cutoffs used for each measure that indicate probable clincial diagnosis. .

Table 2: Health behaviours (before the pandemic and during May and Sept 2020) by mental health status

	Whole sample	Psychological distress (prior to pandemic)			Psychological distress (during May lockdown)			Anxiety/Depression (during May lockdown)		
Health behaviours:		low	high	diff high vs low	low	high	diff high vs low	low	high	diff high vs low
Adverse sleep (<7 or >9 hrs/night)										
Pre pandemic	31.5%	29.2%	40.3%	11.1%	29.5%	38.9%	9.4%	30.0%	41.0%	11.0%
May 2020	35.9%	33.2%	51.2%	18.0%	31.2%	56.3%	25.1%	32.5%	58.6%	26.1%
Sep 2020	39.8%	37.0%	52.3%	15.3%	36.7%	53.5%	16.8%	38.1%	51.8%	13.7%
Change in risk: pre to May	4.4%	4.0%	10.9%	6.9%	1.7%	17.4%	15.7%	2.5%	17.6%	15.1%
Change in risk: pre to Sep	8.3%	7.8%	12.0%	4.2%	7.2%	14.6%	7.4%	8.1%	10.8%	2.7%
Physical inactivity? (<5 days/week)										
Pre pandemic	70.6%	70.1%	74.5%	4.4%	69.2%	77.2%	8.0%	69.5%	77.2%	7.7%
May 2020	64.2%	63.3%	73.2%	9.9%	62.3%	72.5%	10.2%	62.9%	72.6%	9.7%
Sep 2020	71.2%	70.4%	76.9%	6.5%	70.1%	76.4%	6.3%	70.4%	77.1%	6.7%
Change in risk: pre to May	-6.4%	-6.8%	-1.3%	5.5%	-6.9%	-4.7%	2.2%	-6.6%	-4.6%	2.0%
Change in risk: pre to Sep	0.6%	0.3%	2.4%	2.1%	0.9%	-0.8%	-1.7%	0.9%	-0.1%	-1.0%
High alcohol intake (>14 drinks/week, or >4/day)										
Pre pandemic	19.1%	19.6%	17.7%	-1.9%	19.1%	19.4%	0.3%	19.0%	19.3%	0.3%
May 2020	16.9%	16.7%	18.7%	2.0%	16.5%	18.7%	2.2%	16.5%	19.2%	2.7%
Sep 2020	20.7%	20.9%	20.6%	-0.3%	21.2%	19.1%	-2.1%	21.1%	18.5%	-2.6%
Change in risk: pre to May	-2.2%	-2.9%	1.0%	3.9%	-2.6%	-0.7%	1.9%	-2.5%	-0.1%	2.4%
Change in risk: pre to Sep	1.6%	1.3%	2.9%	1.6%	2.1%	-0.3%	-2.4%	2.1%	-0.8%	-2.9%
Low fruit/veg intake (<5 portions day)										
Pre pandemic	68.5%	67.4%	71.6%	4.2%	67.7%	73.0%	5.3%	67.7%	75.0%	7.3%
May 2020	67.5%	66.5%	71.3%	4.8%	66.7%	72.2%	5.5%	66.8%	74.5%	7.7%
Sep 2020	69.2%	68.0%	73.9%	5.9%	68.6%	72.4%	3.8%	68.7%	72.2%	3.5%
Change in risk: pre to May	-1.0%	-0.9%	-0.3%	0.6%	-1.0%	-0.8%	0.2%	-0.9%	-0.5%	0.4%
Change in risk: pre to Sep	0.7%	0.6%	2.3%	1.7%	0.9%	-0.6%	-1.5%	1.0%	-2.8%	-3.8%

Note: Estimates are weighted to account for survey non-response. High psychological distress levels of symptoms are those above the clinical cut off for the respective scales.

Figure 1: Health behaviour outcomes before and during the COVID-19 pandemic by mental health status

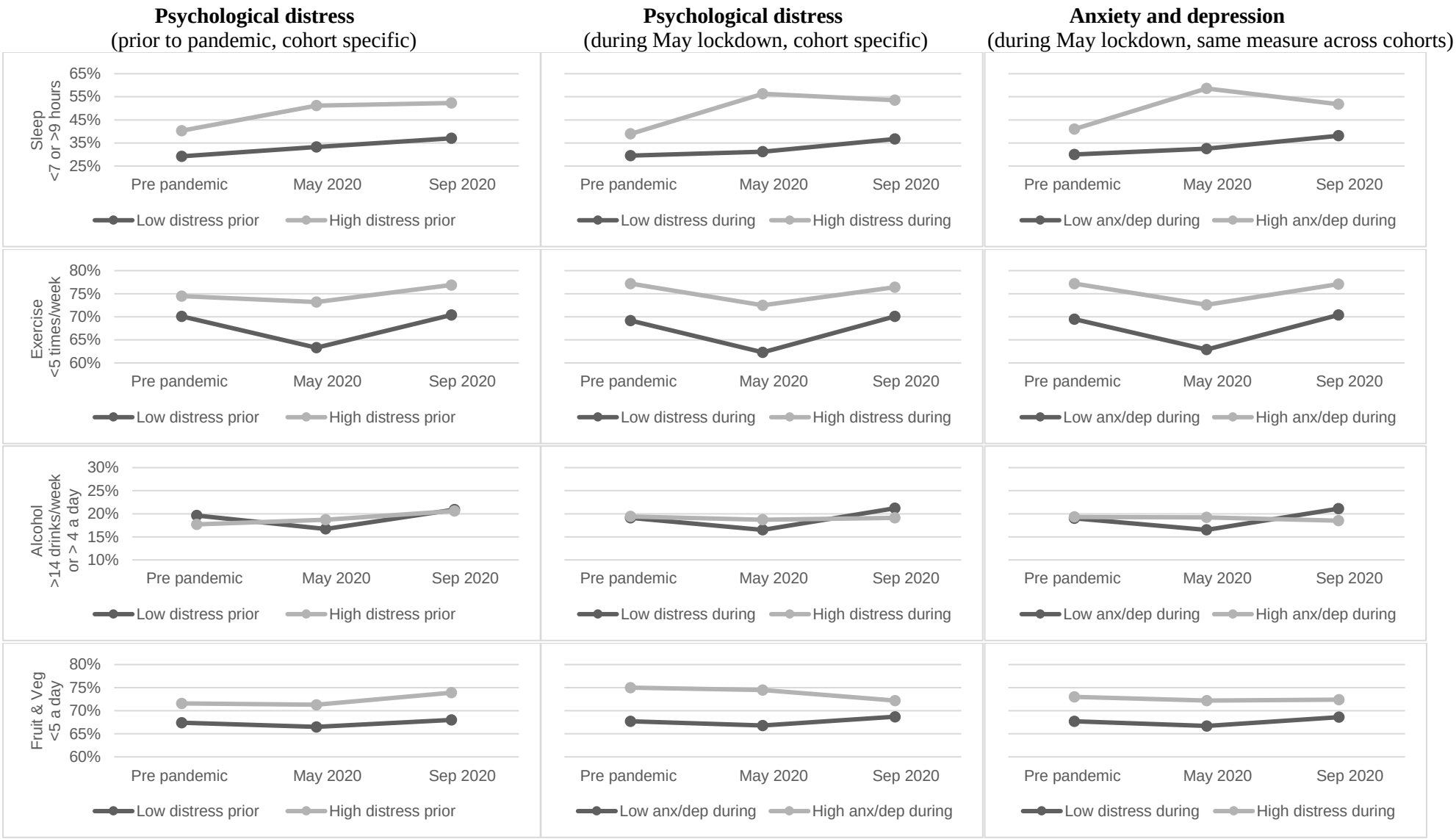

Note: High levels of mental health symptoms are those above clinical cut offs for each scale (see Methods).

Figure 2. Results of logistic regressions showing differences in health behaviour risk (before COVID-19 pandemic, during May 2020 lockdown, and in September 2020) between participants with highest and lowest levels of mental health problems: meta-analysis of 5 cohort studies.

Note: Estimates show the risk difference on the percentage scale between those with the highest versus lowest mental health problems (ridit scores), and are weighted to account for survey non-response and survey design in 2001c and 1990c. Sex and educational level are controlled for.

A: Psychological distress (prior to pandemic, cohort specific mental health measures)

Before pandemic

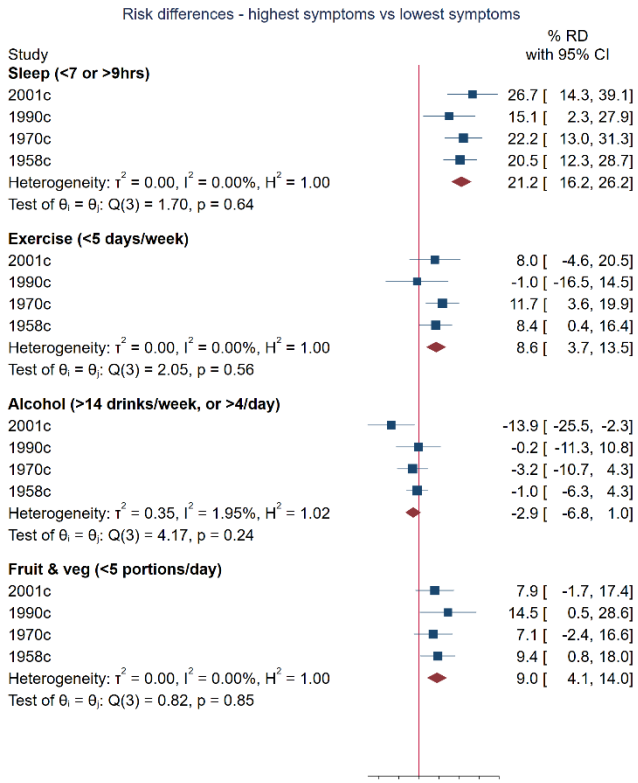

May

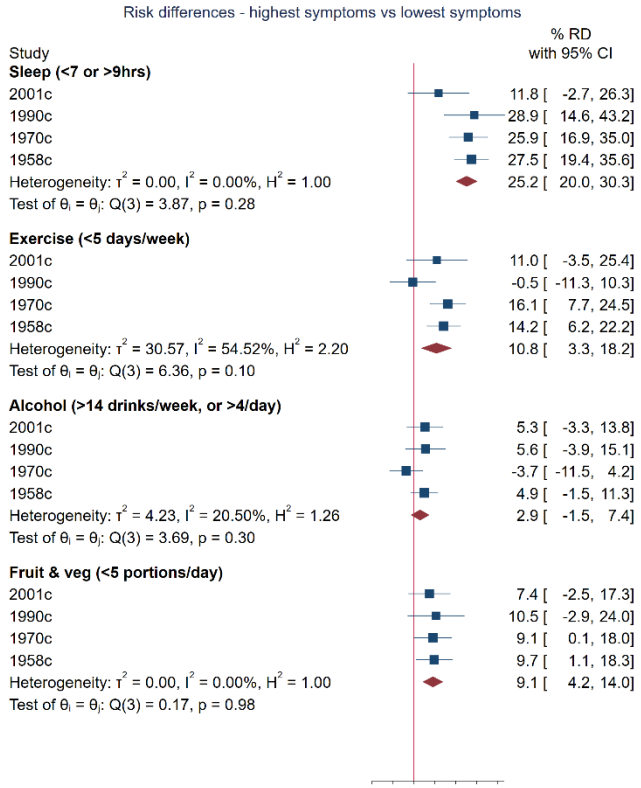

September

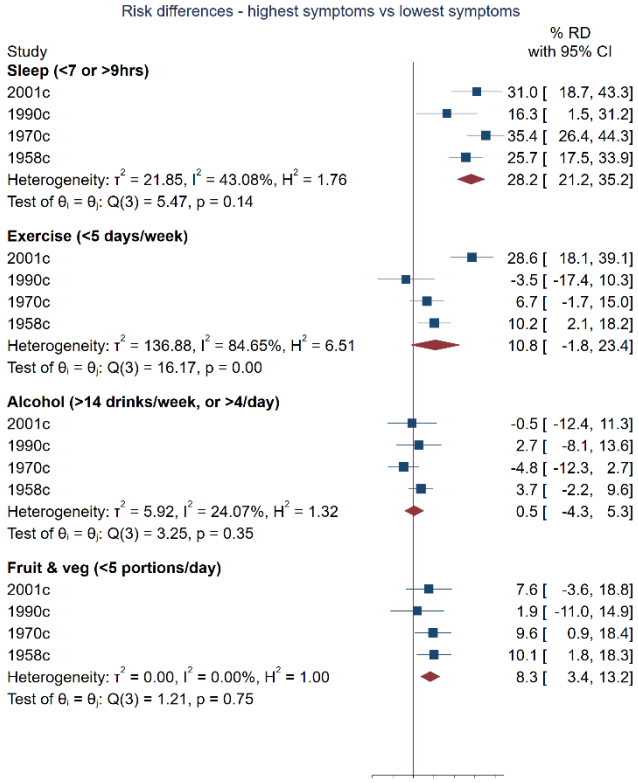

Figure 2 (continued)

B: Psychological distress (during May lockdown, cohort specific mental health measures)

Before pandemic

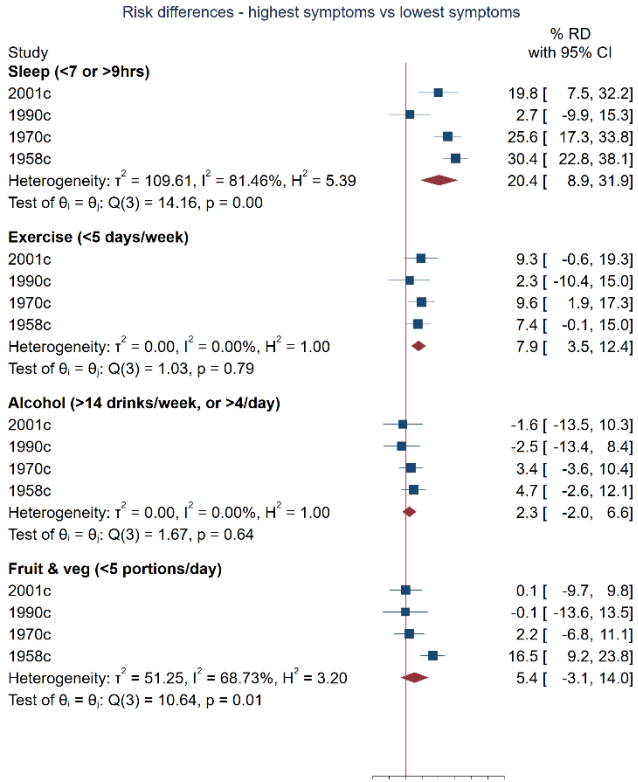

May

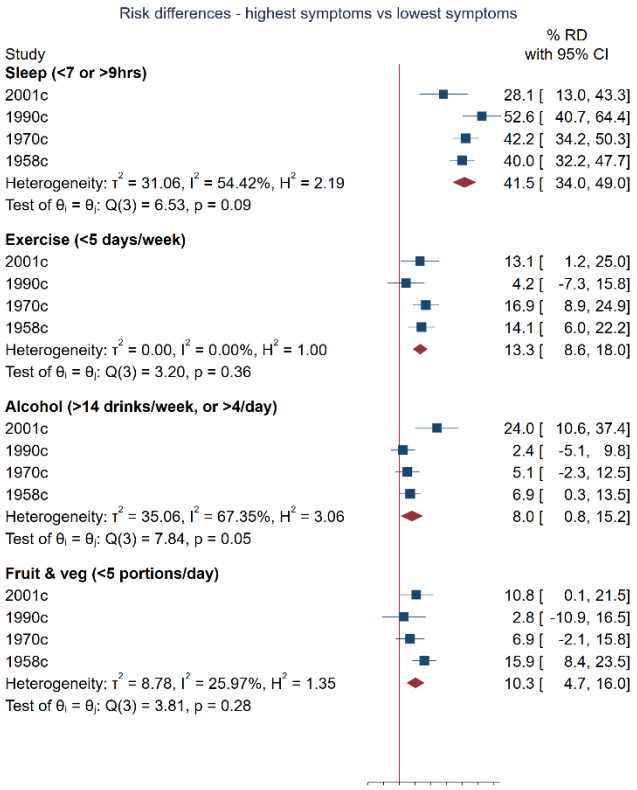

September

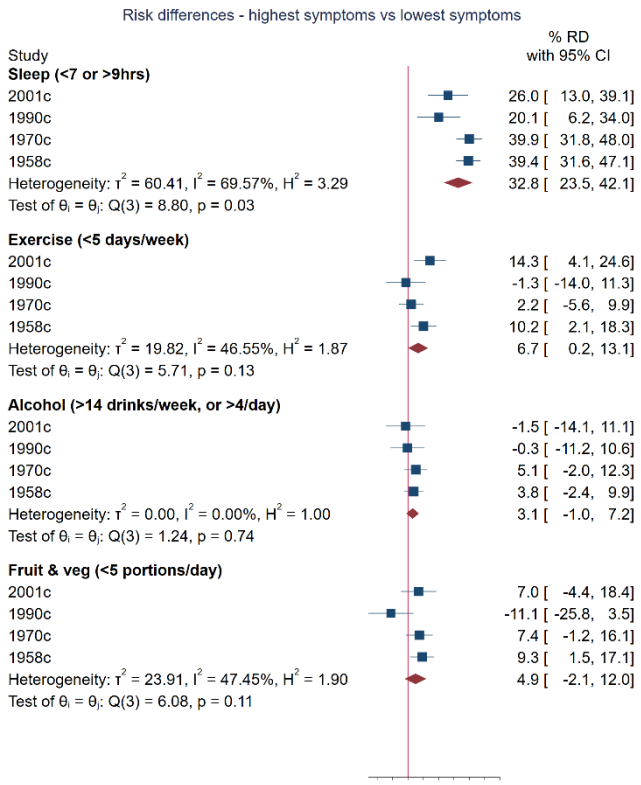

Figure 2 (continued)

C: Anxiety and depression (during May lockdown, same mental health measure across cohorts)

Before pandemic

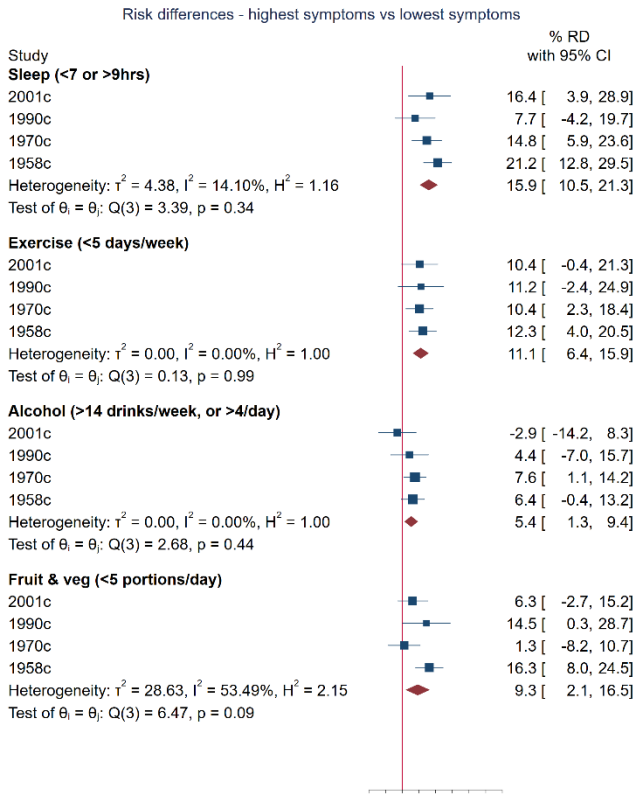

May

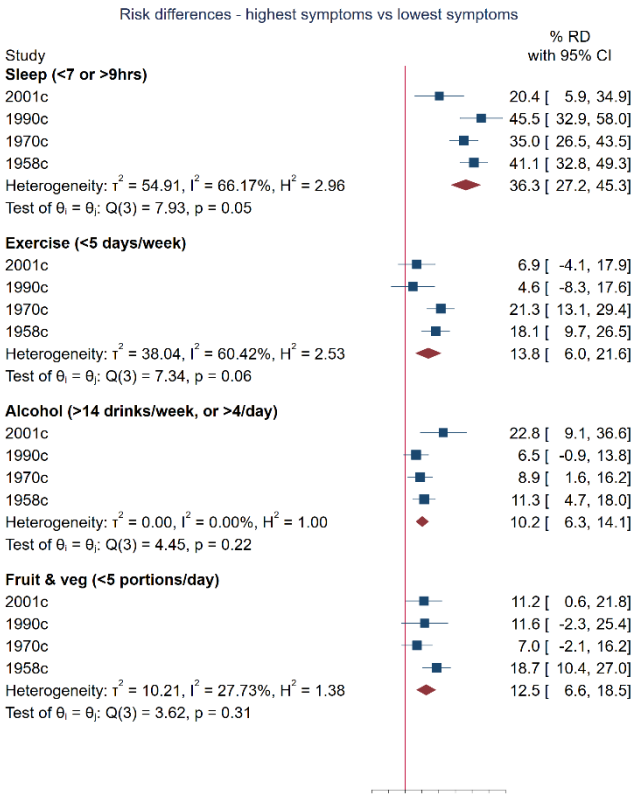
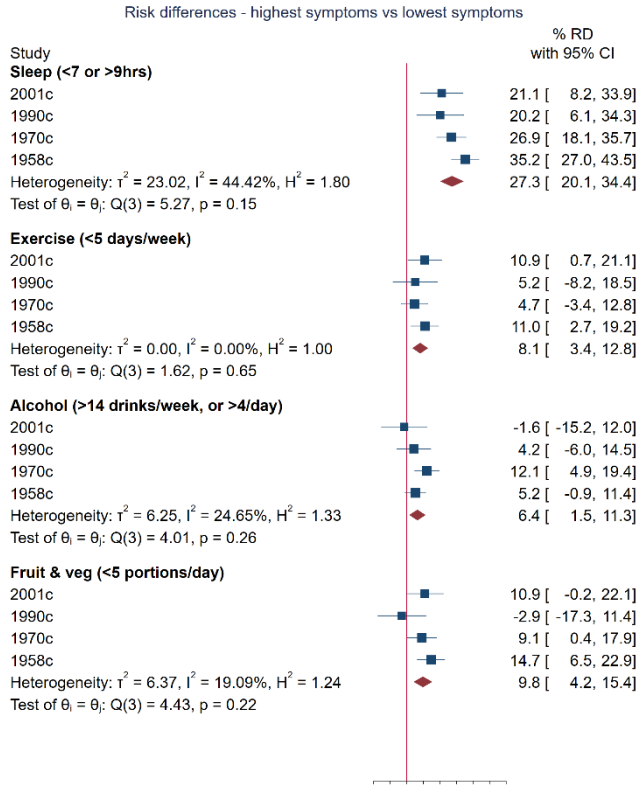
September