medRxiv preprint doi: https://doi.org/10.1101/2021.02.13.21251670; this version posted July 13, 2021. The copyright holder for this preprint (which was not certified by peer review) is the author/funder, who has granted medRxiv a license to display the preprint in perpetuity. All rights reserved. No reuse allowed without permission.

Title: Excess Mortality in Suicide caused by COVID-19 in Japan

Junko Kurita[1],Tamie Sugawara[2], Yoshiyuki Sugishita[2], Yasushi Ohkusa[2]

1 Department of Nursing, Tokiwa University, Ibaraki, Japan

[2] Infectious Disease Surveillance Center, National Institute of Infectious Diseases, Shinjuku, Tokyo, Japan

*) Correspondence to:

Infectious Disease Surveillance Center, National Institute of Infectious Diseases, 1-23-1 Toyama, Shinjuku-ku, Tokyo 162-8640, Japan

Tamie Sugawara tammy@nih.go.jp

ICMJE Statement

Contributors TS was responsible for the organization and coordination of the study. JK was the chief investigator and responsible for the data setting. YO developed the estimation model. All authors contributed to the writing of the final manuscript.

Keywords: COVID-19; excess mortality; NIID model; stochastic frontier estimation; suicide

NOTE: This preprint reports new research that has not been certified by peer review and should not be used to guide clinical practice.

medRxiv preprint doi: https://doi.org/10.1101/2021.02.13.21251670; this version posted July 13, 2021. The copyright holder for this preprint (which was not certified by peer review) is the author/funder, who has granted medRxiv a license to display the preprint in perpetuity. All rights reserved. No reuse allowed without permission.

Abstract

Background: Countermeasures against COVID-19 outbreak such as lockdown and voluntary restrictions against going out adversely affect human stress and economic activity. Particularly, this stress might lead to suicide.

Object: We examined excess mortality attributable to suicide caused by COVID-19.

Method: We applied the NIID model to suicide deaths from October 2009 through January, 2021 for the whole of Japan by gender. Effects of the great earthquake that struck in eastern Japan on March 11, 2011 were incorporated into the estimation model.

Results: Significant excess mortality in suicide was found between July and January for both genders. It was greater among females than among males. In total, 2276 excess cases of mortality were identified.

Discussion and Conclusion: Excess mortality during the four months was more than two times greater than the number of COVID-19 deaths confirmed by PCR testing. Countermeasures against COVID-19 should be chosen carefully in light of suicide effects.

medRxiv preprint doi: https://doi.org/10.1101/2021.02.13.21251670; this version posted July 13, 2021. The copyright holder for this preprint (which was not certified by peer review) is the author/funder, who has granted medRxiv a license to display the preprint in perpetuity. All rights reserved. No reuse allowed without permission.

1. Introduction

Since the emergence of COVID-19, excess mortality from all causes has been low in Japan [1]. Actually, data obtained throughout Japan show 12 and 104 cases of excess mortality in August and October, 2020. These very few cases of excess mortality in Japan might be attributable to the lower number of traffic accidents from voluntary restrictions against going out.

However, countermeasures against COVID-19 outbreak such as lockdowns or voluntary restrictions against going out can cause stress and can suppress economic activity. Countermeasures might lower incomes or cause job loss. Such economic stress might lead to suicide [2]. Such difficulties should be counted as part of the costs for countermeasures. Therefore, the present study examined excess mortality attributable to suicide caused by COVID-19.

2. Method

The estimation procedure was almost identical to that used for an earlier study [1], except for some points. Excess mortality was defined as the difference between the actual number of deaths and an epidemiological threshold if the actual number of deaths exceeded an epidemiological threshold. The epidemiological threshold is defined as the upper bound of the 95% confidence interval (CI) of the baseline. The baseline is defined as the number of deaths that are likely to have occurred if an influenza outbreak had not occurred. Therefore, if the actual deaths were fewer than the epidemiological threshold,

medRxiv preprint doi: https://doi.org/10.1101/2021.02.13.21251670; this version posted July 13, 2021. The copyright holder for this preprint (which was not certified by peer review) is the author/funder, who has granted medRxiv a license to display the preprint in perpetuity. All rights reserved. No reuse allowed without permission.

then excess mortality was not inferred. Additionally, we defined negative excess mortality as the difference between the actual number of deaths and the lower bound of 95% CI if the actual deaths were fewer than the lower bound of 95% CI.

Data used for this study were those of monthly deaths from all causes, as reported from 2005 through January 2021 [3]. The NIID model, the Stochastic Frontier Estimation [4–10], is presented as

$$log\ D_t=\alpha+\beta T_t+\gamma T_t^2+\theta V_t+\lambda V_t T_t+\varphi C_t+\xi C_t T_t+\Sigma\eta_i M_{it}+\varepsilon_t \quad (1)$$

and

$$\varepsilon_t=v_t+|\omega_t|\ , \quad (2)$$

where D_t represents suicide deaths in month/year t, T_t denotes the linear time trend, V_t is a dummy variable for routine pneumococcal vaccination, C_t is a dummy variable for effect of the great earthquake in eastern Japan in March, 2011, and M_{it} is a dummy variable for the month. Also, V_t takes a value of one after October, 2014; otherwise, it is zero. Similarly, C_t takes a value of one in May, June, or July in 2011; otherwise, it is zero. M_{it} is one if t is the i-th month; otherwise, it is zero. Moreover, v_t and ω_t are stochastic variables as $v_t \sim N(0, \mu^2)$ and $\omega_t \sim N(0,\xi^2)$; they are mutually independent.

medRxiv preprint doi: https://doi.org/10.1101/2021.02.13.21251670; this version posted July 13, 2021. The copyright holder for this preprint (which was not certified by peer review) is the author/funder, who has granted medRxiv a license to display the preprint in perpetuity. All rights reserved. No reuse allowed without permission.

Although v_t represents stochastic disturbances, ω_t denotes non-negative deaths attributable to influenza. These disturbance terms in this model are parameterized by two parameters: ξ/μ and $(\mu^2+\xi^2)^{0.5}$. If the null hypothesis $\xi/\mu=0$ is not rejected, then the Stochastic Frontier Estimation model is inappropriate.

The study area encompassed the entire nation of Japan. The study period for estimation was October 2009 through January 2021 because of data availability. Suicide is defined as X60-X84 in ICD10. We adopted 5% as the level at which significance was inferred for results.

3. Results

Figure 1 presents observed suicide deaths, the estimated baseline, and its threshold for males. Figure 2 shows corresponding data for females. These figures showed that males are more numerous than females, but consistently decline is noted in the period for both genders. The sharpest spike occurred around May 2011, probably because of the great earthquake that struck eastern Japan on March 11, 2011. More than two months passed after the event before suicide increased. The second sharpest increase occurred probably in the latest period.

Because the estimated coefficients of the cross-term of routine vaccination initiation and time trend, earthquake dummy, and the cross-term of ICD10 revision and time trend were not found to be significant, we dropped these terms from the estimation equation (1). Table 1 presents estimation results without these variables. The estimated

medRxiv preprint doi: https://doi.org/10.1101/2021.02.13.21251670; this version posted July 13, 2021. The copyright holder for this preprint (which was not certified by peer review) is the author/funder, who has granted medRxiv a license to display the preprint in perpetuity. All rights reserved. No reuse allowed without permission.

coefficients of the great earthquake in eastern Japan were 0.133 for males and 0.247 for females. That result implies that the numbers of suicide deaths jumped respectively by 13% and 25% because of the earthquake. It is noteworthy that the effect on females was greater than on males, although the incidence of suicide death was much greater among males than among females.

Figure 3 presents excess mortality attributable to suicide since 2019. Among females, clearly large excess mortality was found in the last six months. Among males, these were not greater than among females, but excess mortality in male was larger than female in November, 2020. In the six months, total excess mortality attributable to suicide was 2776.

4. Discussion

This study applied the NIID model to suicide deaths to detect excess mortality attributable to COVID-19. Results showed that significant excess mortality attributable to suicide was found between July and January, especially in October. It was estimated as 2276 for both genders. At that time, death due to COVID-19 confirmed PCR test was 5654. Therefore, excess mortality in suicide was almost half of the death due to COVID-19.

Especially, suicide in females was extremely high in October. However, in November and December, excess mortality in suicide decreased. It might be affected by activation of “Go To Travel Campaign” on July 22 which subsidized travel and issuing

medRxiv preprint doi: https://doi.org/10.1101/2021.02.13.21251670; this version posted July 13, 2021. The copyright holder for this preprint (which was not certified by peer review) is the author/funder, who has granted medRxiv a license to display the preprint in perpetuity. All rights reserved. No reuse allowed without permission.

coupons for shopping at tourist destinations which aims to enforce sightseeing business.

As described earlier, some excess mortality in all causes was found for August and October, 2020, respectively, as 12 and 104 cases. At least 12 cases of excess mortality among all causes in August might result from 304 cases of excess mortality attributable to suicide. At the same time, pneumonia deaths were recorded respectively as 178, 314, and 75 cases of negative excess mortality, in May, June, and July. Those figures were measured as the gap separating the observation and lower bound of 95% CI for baseline if the former was lower than the latter in May, June, and July [11]. In August, negative excess mortality attributable to pneumonia was not found, although the observation was below the baseline. Therefore, excess mortality attributable to suicide was cancelled out partially by negative excess mortality attributable to pneumonia. Therefore, no excess mortality was found for all causes of death. However, in August, negative excess mortality attributable to pneumonia was less than before. Therefore, excess mortality in suicide led to overall excess mortality for all causes, even though it was a very small number. In this sense, excess mortality attributable to suicide might be large in October, although data were not available because excess mortality from all causes was reported as a larger number than in August.

Throughout Japan, about 776 cases of mortality attributable to COVID-19 between

medRxiv preprint doi: https://doi.org/10.1101/2021.02.13.21251670; this version posted July 13, 2021. The copyright holder for this preprint (which was not certified by peer review) is the author/funder, who has granted medRxiv a license to display the preprint in perpetuity. All rights reserved. No reuse allowed without permission.

July and October 2020, as confirmed by PCR testing, were reported to the Ministry of Health, Labour, and Welfare (MHLW) officially [1]. Therefore, excess mortality caused by suicide was more than two times greater than that reported for COVID-19 death. Pneumonia deaths sometimes lead to negative excess mortality. Therefore, the target of countermeasures for COVID-19 should reduce excess mortality attributable to suicide, at least in Japan. In other words, economic activity should be less restricted if there are fewer infection opportunities.

Some researchers in Japan have emphasized considerable excess mortality from all causes of death through October of around 19 thousand at maximum due to COVID-19 [12] when using the Farrington algorithm [13] and EuroMOMO [14] , which was 11 times larger than the number of death confirmed by PCR test. This study measured excess mortality as the gap separating observations and baseline, not a threshold, as in prefectures where observations were higher than the threshold Therefore, their estimated too huge excess mortality might seriously mislead people into adopting greater risks of infection by COVID-19 among the general population.

The present study has some limitations. First, our results reflect data obtained through September, 2020 when the COVID-19 outbreak was not so widespread. Subsequently, and especially in winter, a severer COVID-19 outbreak occurred. The

medRxiv preprint doi: https://doi.org/10.1101/2021.02.13.21251670; this version posted July 13, 2021. The copyright holder for this preprint (which was not certified by peer review) is the author/funder, who has granted medRxiv a license to display the preprint in perpetuity. All rights reserved. No reuse allowed without permission.

second emergency status was declared on January 7, 2021. It required shortened business hours for restaurants. In the first state of emergency declaration in April and May, 2020, restaurants were required to shut down. Even though requirements of the second state of emergency were milder than the first, it might have increased suicide deaths several months after. Continuous monitoring is expected to be necessary.

Second, to ascertain the most appropriate countermeasures for COVID-19 in Japan, cost-effectiveness analysis is necessary. At that time, loss of quality of life in should be counted among the costs of restriction of economic activity as a major part of countermeasures. It remains as a subject for our next research challenge.

5. Conclusion

The obtained results show excess mortality in suicide between July and January. Especially, suicide in female in October, 2020 was remarkable. Continued careful monitoring of excess mortality attributable to suicide is expected to be necessary.

The present study is based on the authors' opinions: it does not reflect any stance or policy of their professionally affiliated bodies.

6. Acknowledgement

We acknowledge Dr. Nobuhiko Okabe, Kawasaki City Institute for Public Health,

medRxiv preprint doi: https://doi.org/10.1101/2021.02.13.21251670; this version posted July 13, 2021. The copyright holder for this preprint (which was not certified by peer review) is the author/funder, who has granted medRxiv a license to display the preprint in perpetuity. All rights reserved. No reuse allowed without permission.

Dr.Kiyosu Taniguchi, National Hospital Organization Mie National Hospital, and

Dr.Nahoko Shindo, WHO for their helpful support.

7. Conflict of interest

The authors have no conflict of interest to declare.

8. Ethical considerations

All information used for this study was published on the web site of MHLW [12]. Therefore, no ethical issue is presented.

9. References

1) Kurita J, Sugawara T, Sugishita Y. Ohkusa Y. Few Excess Mortality in Japan in August and October, 2020 since January, 2020. https://www.medrxiv.org/content/10.1101/2020.07.09.20143164v9.article-info

2) Japan times. Pandemic raises Japan suicide rate after decade of decline. https://www.japantimes.co.jp/news/2021/01/22/national/japan-suicide-rate/ [accessed on February 3, 2021]

3) Ministry of Health, Labour and Welfare. Effect of revision in ICD10 to mortality tstatistics. https://www.mhlw.go.jp/toukei/list/dl/icd_2013_eikyo.pdf (in

medRxiv preprint doi: https://doi.org/10.1101/2021.02.13.21251670; this version posted July 13, 2021. The copyright holder for this preprint (which was not certified by peer review) is the author/funder, who has granted medRxiv a license to display the preprint in perpetuity. All rights reserved. No reuse allowed without permission.

Japanese) [accessed on December 26, 2020]

4) Ministry of Health, Labour and Welfare. Preliminary statistics on demographicshttps://www.mhlw.go.jp/toukei/list/81-1a.html (in Japanese) [accessed on July 7, 2021]

5) Aiger AD, Lovell K, Schmitidt P. Formulation and estimation of stochastic frontier production function models. Journal of Econometrics 1977; 21-37.

6) Jondrow J, Lovell K, Materov S, Schmidt P. On the estimation of technical inefficiency in the stochastic frontier production function model. Journal of Econometrics 1982; 233-9.

7) Li T, Rosenman R. Cost inefficiency in Washington Hospitals: A stochastic frontier approach using panel data, Health Care Management Science 2001; 4: 73-81.

8) Newhouse JP. Frontier Estimation: How useful a tool for health economics? Journal of Health Economics 1994; 13: 317-22.

9) Shelton Brown H. Managed care and technical efficiency. Health Economics. 2003; 12: 149-58.

10) Jacobs R. Alternative methods to examine hospital efficiency: Data envelopment analysis and stochastic frontier analysis. Health Care Management Science. 2001;

medRxiv preprint doi: https://doi.org/10.1101/2021.02.13.21251670; this version posted July 13, 2021. The copyright holder for this preprint (which was not certified by peer review) is the author/funder, who has granted medRxiv a license to display the preprint in perpetuity. All rights reserved. No reuse allowed without permission.

4: 103-15

11) Kurita J, Sugawara T, Sugishita Y. Ohkusa Y. Negative Excess Mortality in Pneumonia Death caused by COVID-19 in Japan. https://www.medrxiv.org/content/10.1101/2021.01.22.21250283v1 doi: https://doi.org/10.1101/2021.01.22.21250283

12) National Institute of Infectious Diseases, Excess mortality in Japan, on October 2020. https://www.niid.go.jp/niid/ja/from-idsc/493-guidelines/10150-excess-mortality-21jan.html (in Japanese) [accessed on February 5, 2021]

13) Center of Disease Control and Prevention, Excess Deaths Associated with COVID-19https://data.cdc.gov/NCHS/Excess-Deaths-Associated-with-COVID-19/xkkf-xrst [accessed on February 5, 2021]

14) EUROMOMO,EUROMOMO, https://www.euromomo.eu/ [accessed on February 5, 2021, 2020]

medRxiv preprint doi: https://doi.org/10.1101/2021.02.13.21251670; this version posted July 13, 2021. The copyright holder for this preprint (which was not certified by peer review) is the author/funder, who has granted medRxiv a license to display the preprint in perpetuity. All rights reserved. No reuse allowed without permission.

Table 1 NIID Model estimation results for suicide by gender from October, 2009 through September, 2020 in Japan

	Male		Female	
Explanatory variable	Estimated coefficient	*p*-value	Estimated coefficient	*p*-value
Constant	7.4022	<0.0004	6.4390	<0.0004
Time trend	-0.004910	<0.0004	-0. 002571	0.001
Time trend ^{2}	0.00005637	0.114	0.000009346	0.094
Earthquake	0.1327	<0.0004	0. 2474	<0.0004
January	-0.01859	0.377	0. 0002747	0.993
February	-0.05574	0.008	-0.005012	0.140
March	0.1476	<0.0004	0. 1208	<0.0004
April	0.06879	0.002	0.08281	0.002
May	0.1383	<0.0004	0. 1605	<0.0004
June	0.06852	0.016	0. 1104	0.001
July	0. 06223	0.011	0. 1319	<0.0004
August	0.04302	0.046	0. 1105	<0.0004
September	0. 05874	0.006	0. 09846	0.002
October	0. 04187	0.040	0. 06022	0.025
November	0. 01112	0.596	0. 6072	0.026
ξ/μ	2.079	<0.0004	2.068	<0.0004
$(\mu^2+\xi^2)^{0.5}$	0.007422	<0.0004	0.1010	<0.0004
log likelihood	213.748		144.941	

Note: Observations were 136. ξ^2 denotes the variance of the non-negative disturbance term. μ^2 represents the variance of the disturbance term. “Earthquake” is a dummy variable for May–July, 2011, which was inferred to be caused by the great earthquake in eastern Japan occurred March 11, 2011.

medRxiv preprint doi: https://doi.org/10.1101/2021.02.13.21251670; this version posted July 13, 2021. The copyright holder for this preprint (which was not certified by peer review) is the author/funder, who has granted medRxiv a license to display the preprint in perpetuity. All rights reserved. No reuse allowed without permission.

Figure 1: Observations of the estimated baseline and threshold for suicide deaths from October 2009 through January 2021 among males.

(persons)

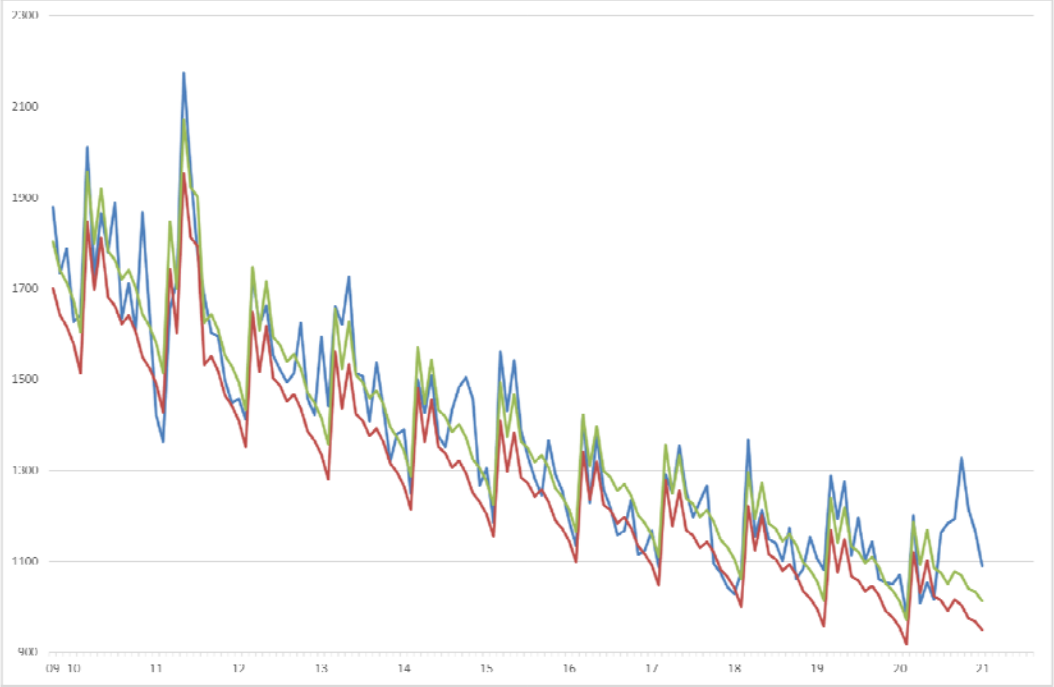

Month/Year

Note: The blue line represents observations. The red line represents the estimated baseline. The green line shows its threshold.

medRxiv preprint doi: https://doi.org/10.1101/2021.02.13.21251670; this version posted July 13, 2021. The copyright holder for this preprint (which was not certified by peer review) is the author/funder, who has granted medRxiv a license to display the preprint in perpetuity. All rights reserved. No reuse allowed without permission.

Figure 2: Observations of the estimated baseline and threshold for suicide from October 2009 through January among females.

(persons)

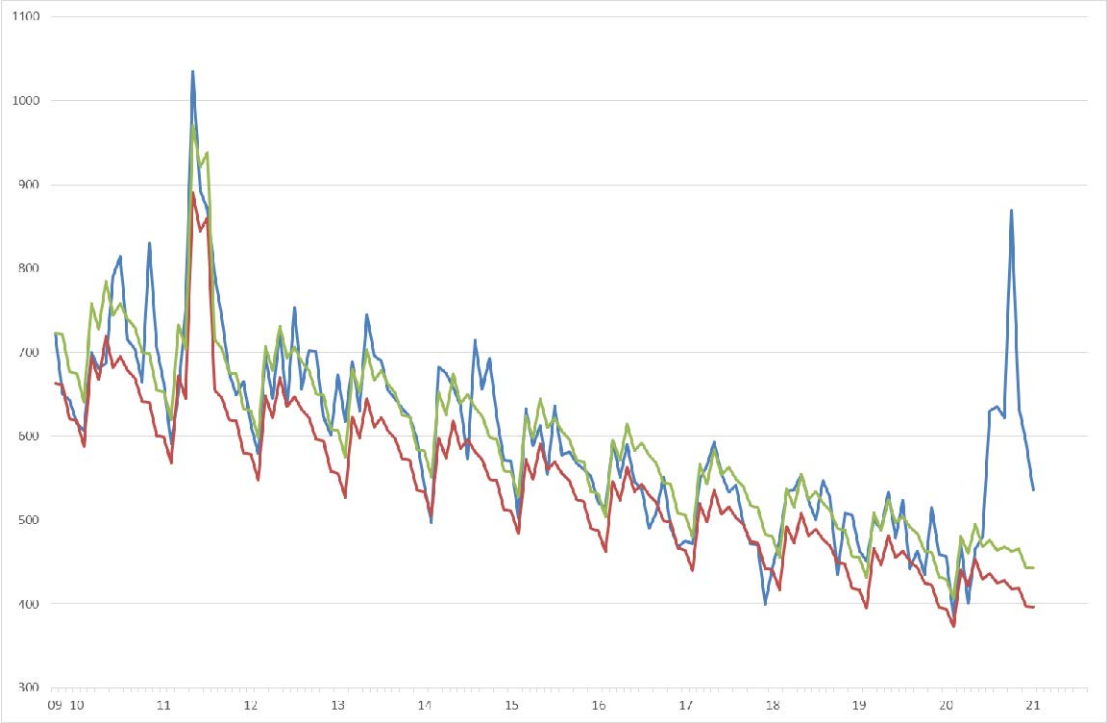

Month/Year

Note: The blue line represents observations. The red line represents the estimated baseline. The green line shows its threshold.

medRxiv preprint doi: https://doi.org/10.1101/2021.02.13.21251670; this version posted July 13, 2021. The copyright holder for this preprint (which was not certified by peer review) is the author/funder, who has granted medRxiv a license to display the preprint in perpetuity. All rights reserved. No reuse allowed without permission.

Figure 3: Excess mortality in suicide by gender since 2019 by month in Japan.

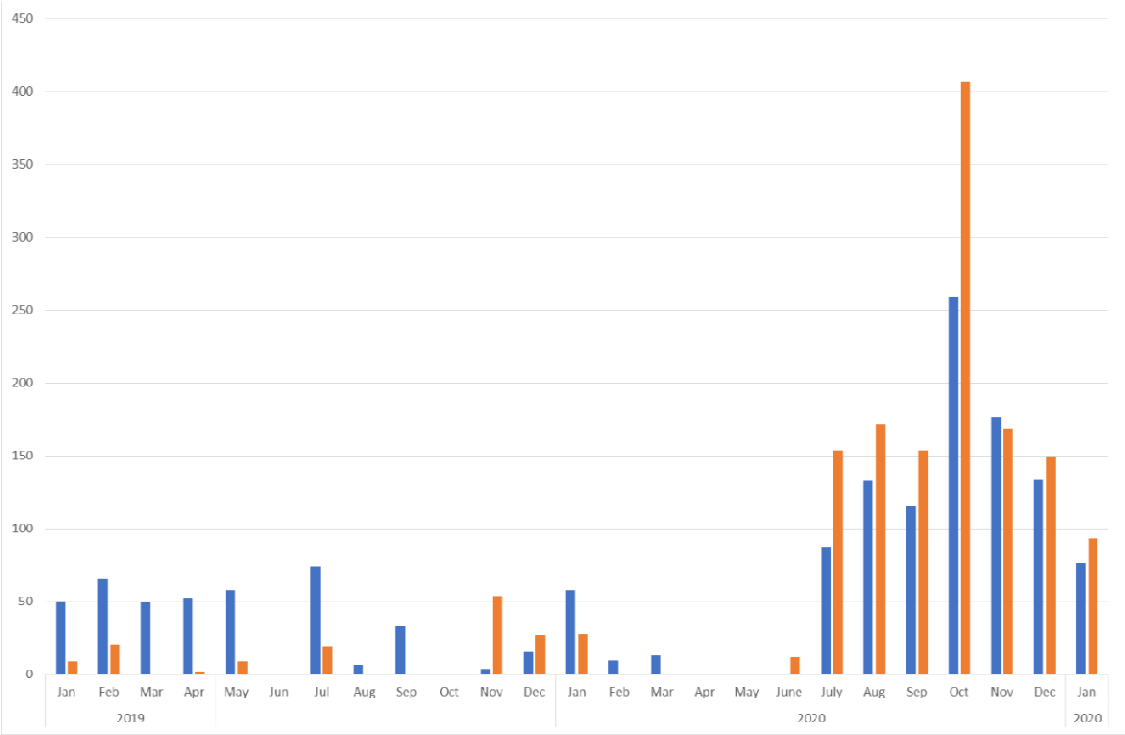

Note: The blue bars represents excess mortality in suicide among males. Orange bars indicate that among females.