medRxiv preprint doi: https://doi.org/10.1101/2021.02.08.21250641; this version posted March 17, 2022. The copyright holder for this preprint (which was not certified by peer review) is the author/funder, who has granted medRxiv a license to display the preprint in perpetuity. It is made available under a CC-BY-NC-ND 4.0 International license .

Title: Genomic surveillance of SARS-CoV-2 during the first year of the pandemic in the Bronx enabled clinical and epidemiological inference

One sentence summary: Temporally and geographically resolved sequencing of SARS-CoV-2 genotypes enabled surveillance of novel genotypes, identification of endemic viral variants, and clinical inferences, in the first wave of the COVID-19 pandemic in the Bronx.

Authors:

J. Maximilian Fels[1#], Saad Khan[2#], Ryan Forster[2#], Karin A. Skalina[3§], Surksha Sirichand[4], Amy S. Fox[3,5], Aviv Bergman[2,3,6,7], William B. Mitchell[5,8], Lucia R. Wolgast[3], Wendy Szymczak[3], Robert H. Bortz III[1], M. Eugenia Dieterle[1], Catalina Florez[1,10], Denise Haslwanter[1], Rohit K. Jangra[1], Ethan Laudermilch[1], Ariel S. Wirchnianski[1,9], Jason Barnhill[10], David L. Goldman[1,5,12*], Hnin Khine[5,11*], D. Yitzchak Goldstein[3*], Johanna P. Daily[1,4*], Kartik Chandran[1*], Libusha Kelly[1,2*]

Affiliations:

[1]Department of Microbiology & Immunology, Albert Einstein College of Medicine, Bronx, NY 10461, USA
[2]Department of Systems and Computational Biology, Albert Einstein College of Medicine, Bronx, NY 10461, USA
[3]Department of Pathology, Montefiore Medical Center/Albert Einstein College of Medicine, Bronx, NY 10461, USA
[4]Department of Medicine (Infectious Diseases), Albert Einstein College of Medicine, Bronx, NY 10461, USA
[5]Department of Pediatrics, Albert Einstein College of Medicine, Bronx, NY 10461, USA
[6]Department of Neuroscience, Albert Einstein College of Medicine, Bronx, NY 10461, USA
[7]The Santa Fe Institute, Santa Fe, NM 87501, USA
[8]Division of Pediatric Hematology/Oncology, Children's Hospital at Montefiore, Bronx, NY 10461, USA
[9]Department of Biochemistry, Albert Einstein College of Medicine, Bronx, NY 10461, USA

NOTE: This preprint reports new research that has not been certified by peer review and should not be used to guide clinical practice.

medRxiv preprint doi: https://doi.org/10.1101/2021.02.08.21250641; this version posted March 17, 2022. The copyright holder for this preprint (which was not certified by peer review) is the author/funder, who has granted medRxiv a license to display the preprint in perpetuity. It is made available under a CC-BY-NC-ND 4.0 International license .

[10]Department of Chemistry and Life Science, United States Military Academy at West Point, West Point, NY 10996, USA

[11]Division of Pediatric Emergency Medicine, Children's Hospital at Montefiore, Bronx, NY 10467, USA

[12]Division of Pediatric Infectious Diseases, Children's Hospital at Montefiore, Bronx, NY 10467, USA

[#]These authors contributed equally

[§]Current affiliation: Department of Radiation Oncology, Montefiore Medical Center/Albert Einstein College of Medicine, Bronx, NY 10461, USA

*Corresponding authors: libusha.kelly@einsteinmed.org (L.K.); kartik.chandran@einsteinmed.org (K.C.); jdaily@montefiore.org (J.P.D.); dogoldst@montefiore.org (D.Y.G.); hkhine@montefiore.org (H.K.); dagoldma@montefiore.org (D.L.G.)

Patient Consent Statement:

This study was approved by Albert Einstein College of Medicine Institutional Review Board (IRB), and informed consent was waived because the study was retrospective, and involved no more than minimal risk to subjects.

medRxiv preprint doi: https://doi.org/10.1101/2021.02.08.21250641; this version posted March 17, 2022. The copyright holder for this preprint (which was not certified by peer review) is the author/funder, who has granted medRxiv a license to display the preprint in perpetuity. It is made available under a CC-BY-NC-ND 4.0 International license .

Abstract:

The Bronx was an early epicenter of the COVID-19 pandemic in the USA. We conducted temporal genomic surveillance of SARS-CoV-2 genomes across the Bronx from March-October 2020. Although the local structure of SARS-CoV-2 lineages mirrored those of New York City and New York State, temporal sampling revealed a dynamic and changing landscape of SARS-CoV-2 genomic diversity. Mapping the trajectories of variants, we found that while some became 'endemic' to the Bronx, other, novel variants rose in prevalence in the late summer/early fall. Geographically resolved genomes enabled us to distinguish between cases of reinfection and persistent infection in two pediatric patients. We propose that limited, targeted, temporal genomic surveillance has clinical and epidemiological utility in managing the ongoing COVID pandemic.

Main text:

COVID-19 continues to have a devastating effect on the health of communities across the globe, with over 79 million reported cases and greater than 1.7 million deaths since the start of the pandemic as reported on December 29th, 2020 (*1*). The Bronx, a borough of New York City (NYC) sustained the second highest rate of COVID-19 in early waves of the pandemic in New York City with 6,035 cases per 100,000 people as of January 11, 2021 (*2*). To track the local spread of SARS-CoV-2, we conducted a genomic epidemiologic study at Montefiore Health Systems (MHS), which offers healthcare services to two million residents throughout the Bronx, one of the most diverse and poorest urban communities in the United States.

medRxiv preprint doi: https://doi.org/10.1101/2021.02.08.21250641; this version posted March 17, 2022. The copyright holder for this preprint (which was not certified by peer review) is the author/funder, who has granted medRxiv a license to display the preprint in perpetuity. It is made available under a CC-BY-NC-ND 4.0 International license .

The number of COVID-19 cases peaked in the Bronx in March–April 2020 and subsided during the late spring into summer 2020. To characterize the genetic diversity of SARS-CoV-2 in the Bronx, we randomly selected nasopharyngeal remnant clinical samples positive for SARS-CoV-2 by RT-PCR testing from the MHS clinical laboratory between March and October 2020. Genomic viral RNA was extracted from nasopharyngeal swabs, and sequencing libraries were prepared using the ARTIC Network protocol and analyzed on an Oxford Nanopore MinION (*3*, *4*). The ARTIC Network bioinformatics protocol was used to quality check and annotate SARS-CoV-2 genomes with default parameterization (*5*). We called variants with the NextClade tool and annotated lineages using the October 13th, 2021 update of PANGOLIN version 3.1.14 (*6*, *7*). Samples were derived from patients who required hospitalization (48%), mild disease managed as outpatients (26%) and asymptomatic carriers (8.9%) (**Fig. 1A**).

We collected 137 samples, and from these generated 104 high-quality genomes from 101 patients with >95% coverage (**Fig. S1 and S2)**. Sequence data were derived from residents throughout the Bronx and were associated with 22 of 25 zip codes (**Fig. 1B)**. Genomic sampling was greatest at the onset of the COVID-19 pandemic in March and April, but intermittent sampling continued as caseloads declined over the summer and fall (**Fig. 1C**).

Analysis of the resulting 104 SARS-CoV-2 genome sequences revealed that the B.1 lineage was the most prevalent during the early months of the pandemic in the Bronx; however, several other lineages were also present at low frequencies throughout the sampling period (**Fig. 2A**). Many low-frequency B.1 sub-lineages were sampled at different time points. Some of these lineages were first observed elsewhere before being observed at MHS. Two lineages, B.1.604 and B.1.448, were first observed in the MHS and subsequently spread to other areas of the United States. We sampled the first 5 of 48 B.1.604 assigned genomes, for which spread was limited to the Northeastern United States. B.1.448 represented a larger sub-lineage of B.1

medRxiv preprint doi: https://doi.org/10.1101/2021.02.08.21250641; this version posted March 17, 2022. The copyright holder for this preprint (which was not certified by peer review) is the author/funder, who has granted medRxiv a license to display the preprint in perpetuity. It is made available under a CC-BY-NC-ND 4.0 International license .

that appeared to arise from the Bronx, having 332 other genomes sharing lineage defining SNPs. Both of these lineages were sampled until early 2021, and B.1.604 was only sampled at the MHS during the time frame of March to October. The majority of Bronx genomes were classified as sub-lineages of B.1 or B.1.1; the B.1 lineage continued to be sampled until late August. From March to October the Bronx SARS-CoV-2 lineages represent a subset of SARS-CoV-2 lineage diversity present in NYC, New York State (NYS), the United States (US) and the world (**Fig. 2B**) (*8*, *9*). The prevalence of Bronx originating lineages B.1.448 and B.1.604 did not change when comparing the Bronx to NYS. B.1.448 was found in other areas of the US and world during the sampling period, whereas B.1.604 was only observed in the Bronx. We noted that most B.1 and B.1.1 sub-lineages were low in number compared to the B.1 and B.1.1 lineages, while the B.1.1 relative representation at MHS, NY and US was higher than the global representation. To determine how the Bronx sequences of these lineages compared to those sampled across the world, we created a downsampled SARS-CoV-2 tree from 613 high-quality SARS-CoV-2 genomes deposited in GISAID with available location and collection dates from March to October 2020. We found that Bronx SARS-CoV-2 sequences represented subsets of different clades of the global tree (**Fig. 2C**).

We next examined patterns in variant nucleotide positions observed in our data. We found that variation is distributed across the SARS-CoV-2 genome and that some variants are present in almost all Bronx genomes sequenced—these can be described as ‘core’ to the Bronx at present (**Fig. 3A**). Core variants include the spike protein variant A23403G (D614G), as well as variants C241T, C1059T (T265I), C3037T, C14408T (P314L) in Orf1ab, and G25563T (Q57H) in Orf3a. We next examined the dynamics of individual SARS-CoV-2 variants. Although the core variants continued to increase in prevalence as we sequenced new genomes, we also

medRxiv preprint doi: https://doi.org/10.1101/2021.02.08.21250641; this version posted March 17, 2022. The copyright holder for this preprint (which was not certified by peer review) is the author/funder, who has granted medRxiv a license to display the preprint in perpetuity. It is made available under a CC-BY-NC-ND 4.0 International license .

observed variants novel to the Bronx whose prevalence increased, whereas others plateaued (**Fig. 3B**).

In the spike protein, we found amino acid variants D614G (core), N501T in 5 patients, and both N501Y and P681R in one patient. We noted that P314L in Orf1b is also a core variant in our dataset, reflecting observations in other studies that this variant is in linkage disequilibrium with D614G (*10*). We did not observe the B.1.1.7 lineage first identified in the United Kingdom in the fall of 2020, or any other WHO classified strains that were circulating during this time frame, known to contain the N501Y variant and similarly the P681H in our samples. The N501 residue of the spike protein is part of the receptor binding domain and the receptor binding motif, and variants at this position may influence ACE2 receptor binding (*11*). In comparing Bronx variants to those found in the rest of the world, we found that some variants, such as the spike protein D614G variant, are prevalent both in our set and in the world; however, some 'core' Bronx variants such as C1059T (T265I in Orf1ab) and G25563T (Q57H in Orf3a) are not as prevalent in the rest of the world at this time period **(top bar Fig. 3A, Fig. 3C, Fig S3)**. The geographic specificity of variants creates a fingerprint that can be useful for tracing the spread of particular variants; a lineage containing the variant C2416T, linked to the Boston Biogen COVID-19 outbreak, could be traced to infections around the world (*12*). The C2416T variant was also observed in three patients in our dataset. We note that rare variants are uniformly distributed throughout the sampling period (**Fig. S4**) and further that the functional impact of these variants is not well resolved.

A phylogenetic tree of SARS-CoV-2 shows that strains collected earlier in the pandemic are distinguishable from strains collected later, suggesting that new strains were being continuously introduced into the Bronx (**Fig. 4**, inner ring, red indicates earlier samples, green newer samples). In considering the lineages of SARS-CoV-2, there was evidence of ongoing

medRxiv preprint doi: https://doi.org/10.1101/2021.02.08.21250641; this version posted March 17, 2022. The copyright holder for this preprint (which was not certified by peer review) is the author/funder, who has granted medRxiv a license to display the preprint in perpetuity. It is made available under a CC-BY-NC-ND 4.0 International license .

presence of B.1 lineage throughout the study period, starting from the onset of pandemic until the end of the study period (**Fig. 4**, outer ring indicates lineage). We found that the B.1 sub-lineages, such as the parent lineage of variants of concern alpha and omicron: B.1.1 and Bronx originating lineages: B.1.448 and B.1.604, had increasing presence in the latter part of the study period and that newer collections of B.1 strains, which cluster away from older B.1 sequences, appear at later sampling dates. There are newer B.1 and B.1 sub-lineages that form a distinct clade from older B.1 lineages in the Bronx SARS-CoV-2 tree. We posit that these two clades reflect two different types of SARS-CoV-2 isolates: those that were circulating locally and those that were newly introduced. We considered SARS-CoV-2 isolates that group on the downsampled global tree and group on the local Bronx tree with our first wave pandemic sampling to be 'circulating.' We observed that the Bronx originating lineages pair with what we consider circulating strains of B.1 on the global tree. However, we continue to observe isolates that fall into this 'first wave' clade of B.1 during the summer, post-first wave, and therefore consider these to have persisted in the Bronx. We consider 'introduced' isolates those that are newer sequences in the local Bronx tree that are also spread out in different clades across the global tree, or arising from lineages that originate outside the Bronx. This approach is useful for identifying isolates that may be precursors to new sublineages (**Fig. 2C and 4).**

This local phylogenetic framework of SARS-CoV-2 strains in the Bronx enabled us to distinguish between a case of reinfection and a case of persistent infection in two pediatric patients. The first case is a 12 to 18-y.o. female who was initially seen in April 2020 in the emergency department with 3 days of fever, sore throat, anosmia, and ageusia in the setting of the death of her father at home from suspected COVID-19. SARS-CoV-2 infection in this patient was confirmed by RT-PCR. She had a total of 6 days of symptoms and was in general good health until the second presentation. In August 2020, she presented again to the emergency

medRxiv preprint doi: https://doi.org/10.1101/2021.02.08.21250641; this version posted March 17, 2022. The copyright holder for this preprint (which was not certified by peer review) is the author/funder, who has granted medRxiv a license to display the preprint in perpetuity. It is made available under a CC-BY-NC-ND 4.0 International license .

department with two days of fever, severe postprandial abdominal cramps, watery diarrhea and generalized body aches. All other reviews of symptoms were negative. The patient had no known COVID-19 exposures and limited outside exposure with visits only to supermarkets and parks near her home. A respiratory pathogen panel was negative but her SARS-CoV-2 RT-PCR was positive, as was her SARS-COV-2 IgM Immune Status Ratio (ISR) (2.1, with less than 1 considered negative). Her IgG ISR was negative, 8.7 (normal range ISR < 9). The patient had a total of three days of fever with complete resolution of all other symptoms by day four of illness.

The two SARS-CoV-2 genomes sequenced from this patient were 142 days apart and differed in nucleotide sequence at 17 different positions. The first and second samples from this patient have different lineage designations and fall in different local phylogenetic clades in the Bronx phylogenetic tree, supporting the hypothesis that we are observing a new infection and not prolonged shedding from the original SARS-CoV-2 infection. In fact, the patient was reinfected with one of the first few isolates of the Bronx-originating lineage: B.1.604, suggesting they belong to a separate transmission chain (**Fig. 4, black arrows**). Given the history of limited exposures to high-risk activities for this patient between the two episodes and the overall low incidence of SARS-CoV-2 infection in New York at the time of the second presentation in August, genomic and phylogenetic analysis provided key confirmatory evidence in support of the clinical inference of a reinfection.

The second case involved a 12 to 18-y.o. female with an incompletely characterized immunodeficiency who presented in July 2020 with an oral lesion. She had no fever, or respiratory or gastrointestinal symptoms, and had neutropenia (absolute neutrophil count 700 cells/ul). After admission for further evaluation, she was found to be SARS-CoV-2 positive. During the admission, she was intermittently febrile and neutropenic and was treated with broad spectrum antibiotics. She developed a buttock lesion that was biopsied, revealing a thrombotic

medRxiv preprint doi: https://doi.org/10.1101/2021.02.08.21250641; this version posted March 17, 2022. The copyright holder for this preprint (which was not certified by peer review) is the author/funder, who has granted medRxiv a license to display the preprint in perpetuity. It is made available under a CC-BY-NC-ND 4.0 International license .

vasculopathy with infarction. Due to concern that the lesion could represent COVID-19–associated vasculopathy, and in the setting of persistent fever and intermittent neutropenia, she was treated with a 10-day course of remdesivir. The patient continued to have positive nasopharyngeal swabs for SARS-CoV-2 from early July to the end of September (**Table S1 and Fig. S5**). Her SARS-CoV-2 IgG (Abbott) was negative in mid-August.

For this patient, the three sequenced SARS-CoV-2 genomes sampled in July, August and October are members of the B.1 lineage and fall in the same clade (**Fig. 4, grey arrows**). This clade is polytomic by TimeTree, meaning that it is not possible to resolve the relationships between sequences within this clade, but the clade itself is supported by a bootstrap value of 870/1000 (SH-aLRT replicates) (*13*, *14*). We therefore posit that the three strains sequenced from this patient, despite having some variation, are more likely to represent a single SARS-CoV-2 infection rather than multiple infections. Together, these genomic, phylogenetic, and clinical observations strongly suggest that this patient has been unable to clear a single infection of SARS-CoV-2, as opposed to being reinfected with a distinct strain. Other examples of persistent infection with SARS-CoV-2 have been reported, but not, to our knowledge, in children (*15*–*17*). A woman diagnosed with chronic lymphocytic leukemia who was sampled 5 times, had SARS-CoV-2 sequences displaying intrahost variation despite the SARS-CoV-2 being polytomic, similar to what we observe here (*18*). The polytomy that encompasses this persistent case also contains independent local strains of SARS-CoV-2 that do not separate on the global tree, suggesting that some variants seen in this patient are also shared locally in the Bronx (**Fig. 2C and 4**).

Our work supports guiding principles for practical and clinical applications of SARS-CoV-2 sequencing in the COVID-19 pandemic. How many genomes do you need to sequence for a local community to resolve clinical questions? In our case, ~100 genomes were

medRxiv preprint doi: https://doi.org/10.1101/2021.02.08.21250641; this version posted March 17, 2022. The copyright holder for this preprint (which was not certified by peer review) is the author/funder, who has granted medRxiv a license to display the preprint in perpetuity. It is made available under a CC-BY-NC-ND 4.0 International license .

sufficient to place new patients into the context of the variability of SARS-CoV-2 during the pandemic and to be able to answer coarse-grained questions to determine reinfection vs. persistent infection and community-level observations of older vs. newly introduced strains. The targeted utilization of small numbers of stored swabs for temporally resolved viral genomic surveillance could thus resolve clinical questions related to persistence vs. reinfection. This localized molecular and temporal description of SARS-CoV-2 genomes during the first wave of the COVID-19 pandemic in the Bronx, NY demonstrates the value of targeted, local sequencing efforts to guide clinical inference, and serves as a valuable baseline for ongoing studies of waves of the pandemic in this underserved urban community.

medRxiv preprint doi: https://doi.org/10.1101/2021.02.08.21250641; this version posted March 17, 2022. The copyright holder for this preprint (which was not certified by peer review) is the author/funder, who has granted medRxiv a license to display the preprint in perpetuity. It is made available under a CC-BY-NC-ND 4.0 International license .

Figures:

A

Characteristic	N=101
Age, yr – median (IQR)	59 (41-71)
Female – no. (%)	47 (46.5)
Race – no. (%)	
White	6 (5.9)
Black	19 (18.8)
Other	19 (18.9)
Unknown	57 (56.4)
Ethnicity – no. (%)	
Hispanic	39 (38.6)
Non-Hispanic	44 (43.5)
Unknown	18 (17.8)
Disposition – no. (%)	
Outpatient	23 (22.8)
Inpatient, COVID-19 related	49 (48.5)
Inpatient, COVID-19 unrelated	10 (9.9)
Disposition unknown	19 (18.9)
Clinical presentation – no. (%)	
Asymptomatic	9 (8.9)
Mild COVID-19, outpatient	23 (22.8)
COVID-19, hospitalized	49 (48.5)
Not documented	20 (19.8)
Comorbidities – no. (%)	n=91
Hypertension	47 (51.6)
Coronary Artery Disease/Congestive Heart Failure	14 (15.3)
Diabetes Mellitus	21 (23.1)
Asthma/Chronic Obstructive Pulmonary Disease	13 (14.2)
Cancer	17 (18.7)
Immunocompromised	15 (16.4)
Chronic Kidney Disease ≥ 3	8 (8.8)
Body Mass Index ≥30 kg/m^2	22 (24.2)
Length of stay, days – median (IQR)[1]	6 (4-13)
Maximum Oxygen Requirement – no. (%)[1]	n=49
Room Air	14 (28.6)
Nasal Cannula	11 (22.4)
Non-Rebreather/High-flow nasal oxygen	13 (26.5)
Mechanical Ventilations	11 (22.4)
30-day outcome - no. (%)	
Alive	62 (61.4)
Deceased	17 (16.8)
Not Available	22 (21.8)

B

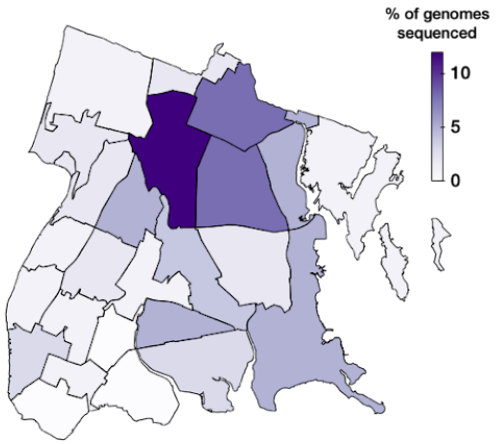

C

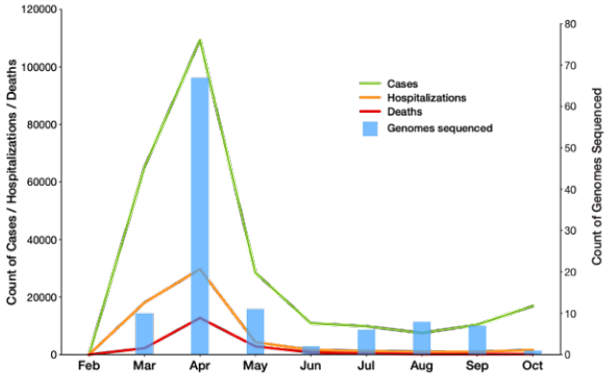

Figure 1. Surveilling SARS-CoV-2 genomes in the Bronx. A) Table of clinical characteristics of sampled patients. **B)** SARS-CoV-2 genomes sequenced per Zip code in NYC. Darker colors indicate heavier sampling; **C)** SARS-CoV-2 genomes sequenced over time during the COVID-19 pandemic. Date is indicated on the x axis. Blue bars and the associated right hand y axis indicate the number of genomes sequenced. The left-hand y axis represents different features of COVID-19 in the Bronx; green lines indicate COVID-19 cases, the red line deaths

medRxiv preprint doi: https://doi.org/10.1101/2021.02.08.21250641; this version posted March 17, 2022. The copyright holder for this preprint (which was not certified by peer review) is the author/funder, who has granted medRxiv a license to display the preprint in perpetuity. It is made available under a CC-BY-NC-ND 4.0 International license .

associated with COVID-19 and the orange line hospitalizations associated with COVID-19 in the Bronx.

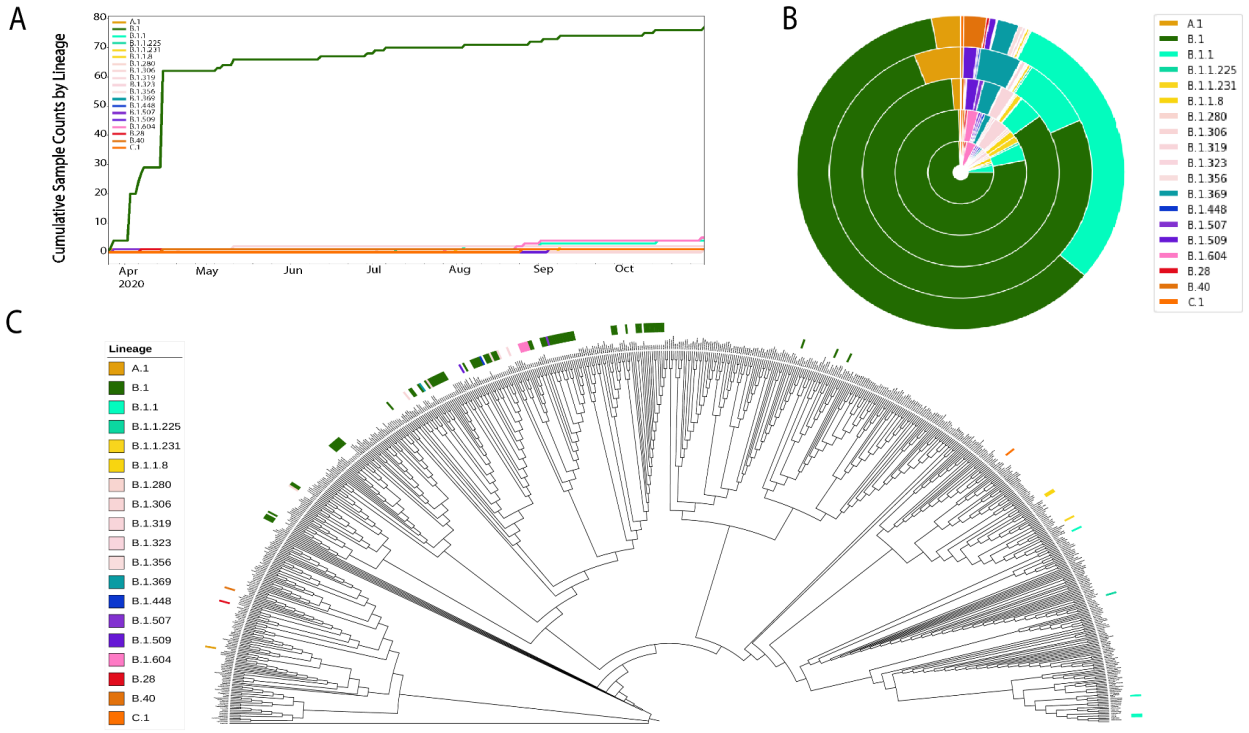

Figure 2. Bronx SARS-CoV-2 genome lineages in the context of local and global sampling. A) Cumulative counts of PANGOLIN guide tree-based lineage assignments plotted against time; **B)** Prevalence of lineages seen in the Bronx compared to their prevalence in other regions. Inner to outer rings represent the Bronx, New York State, USA, the world, respectively. Lineage coloring is the same as A); **C)** Phylogeny of the Bronx strains in the context of SARS-CoV-2 strains from around the world. Bronx strains and their associated lineages are indicated with colored lines.

medRxiv preprint doi: https://doi.org/10.1101/2021.02.08.21250641; this version posted March 17, 2022. The copyright holder for this preprint (which was not certified by peer review) is the author/funder, who has granted medRxiv a license to display the preprint in perpetuity. It is made available under a CC-BY-NC-ND 4.0 International license .

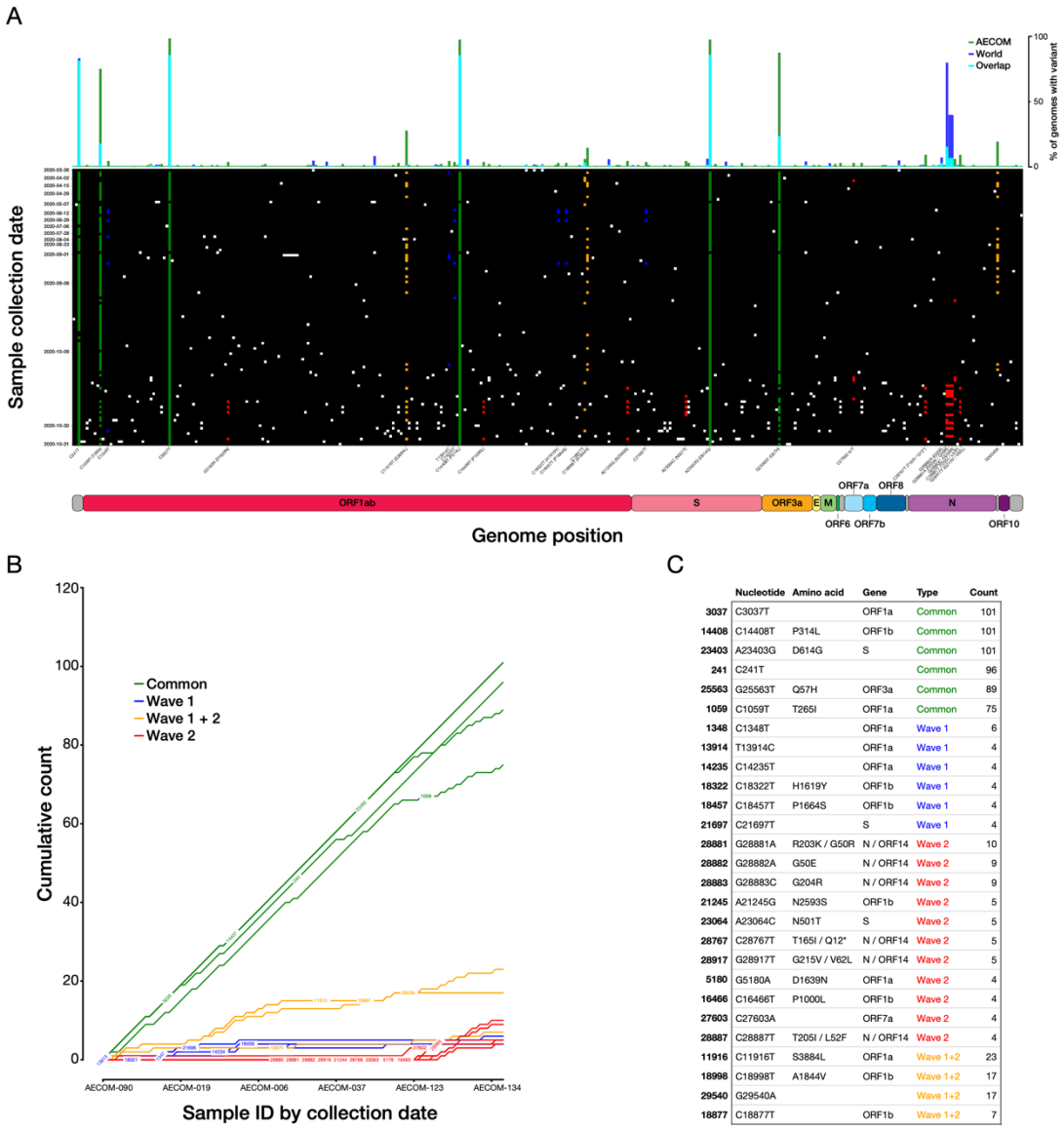

	Nucleotide	Amino acid	Gene	Type	Count
3037	C3037T		ORF1a	Common	101
14408	C14408T	P314L	ORF1b	Common	101
23403	A23403G	D614G	S	Common	101
241	C241T			Common	96
25563	G25563T	Q57H	ORF3a	Common	89
1059	C1059T	T265I	ORF1a	Common	75
1348	C1348T		ORF1a	Wave 1	6
13914	T13914C		ORF1a	Wave 1	4
14235	C14235T		ORF1a	Wave 1	4
18322	C18322T	H1619Y	ORF1b	Wave 1	4
18457	C18457T	P1664S	ORF1b	Wave 1	4
21697	C21697T		S	Wave 1	4
28881	G28881A	R203K / G50R	N / ORF14	Wave 2	10
28882	G28882A	G50E	N / ORF14	Wave 2	9
28883	G28883C	G204R	N / ORF14	Wave 2	9
21245	A21245G	N2593S	ORF1b	Wave 2	5
23064	A23064C	N501T	S	Wave 2	5
28767	C28767T	T165I / Q12*	N / ORF14	Wave 2	5
28917	G28917T	G215V / V62L	N / ORF14	Wave 2	5
5180	G5180A	D1639N	ORF1a	Wave 2	4
16466	C16466T	P1000L	ORF1b	Wave 2	4
27603	C27603A		ORF7a	Wave 2	4
28887	C28887T	T205I / L52F	N / ORF14	Wave 2	4
11916	C11916T	S3884L	ORF1a	Wave 1+2	23
18998	C18998T	A1844V	ORF1b	Wave 1+2	17
29540	G29540A			Wave 1+2	17
18877	C18877T		ORF1b	Wave 1+2	7

Figure 3. SARS-CoV-2 variants and their trajectories in the Bronx. A) Individual SARS-CoV-2 variants plotted across the viral genome (x axis), with genomes sorted by sampling date (y axis). Positions that are variable with respect to the reference SARS-CoV-2 strain are shown with a white (low-frequency), green (common), yellow (wave 1+2), blue (wave 1) or red (wave 2) squares. The histogram across the top plots the prevalence of a given variant across all Bronx SARS-CoV-2 genomes in this study relative to the world; **B)** Rarefaction curve

medRxiv preprint doi: https://doi.org/10.1101/2021.02.08.21250641; this version posted March 17, 2022. The copyright holder for this preprint (which was not certified by peer review) is the author/funder, who has granted medRxiv a license to display the preprint in perpetuity. It is made available under a CC-BY-NC-ND 4.0 International license .

of cumulative variant counts over time for variants observed at least four times in the Bronx SARS-CoV-2 genomes set; **C)** Table showing details for variants in 3B.

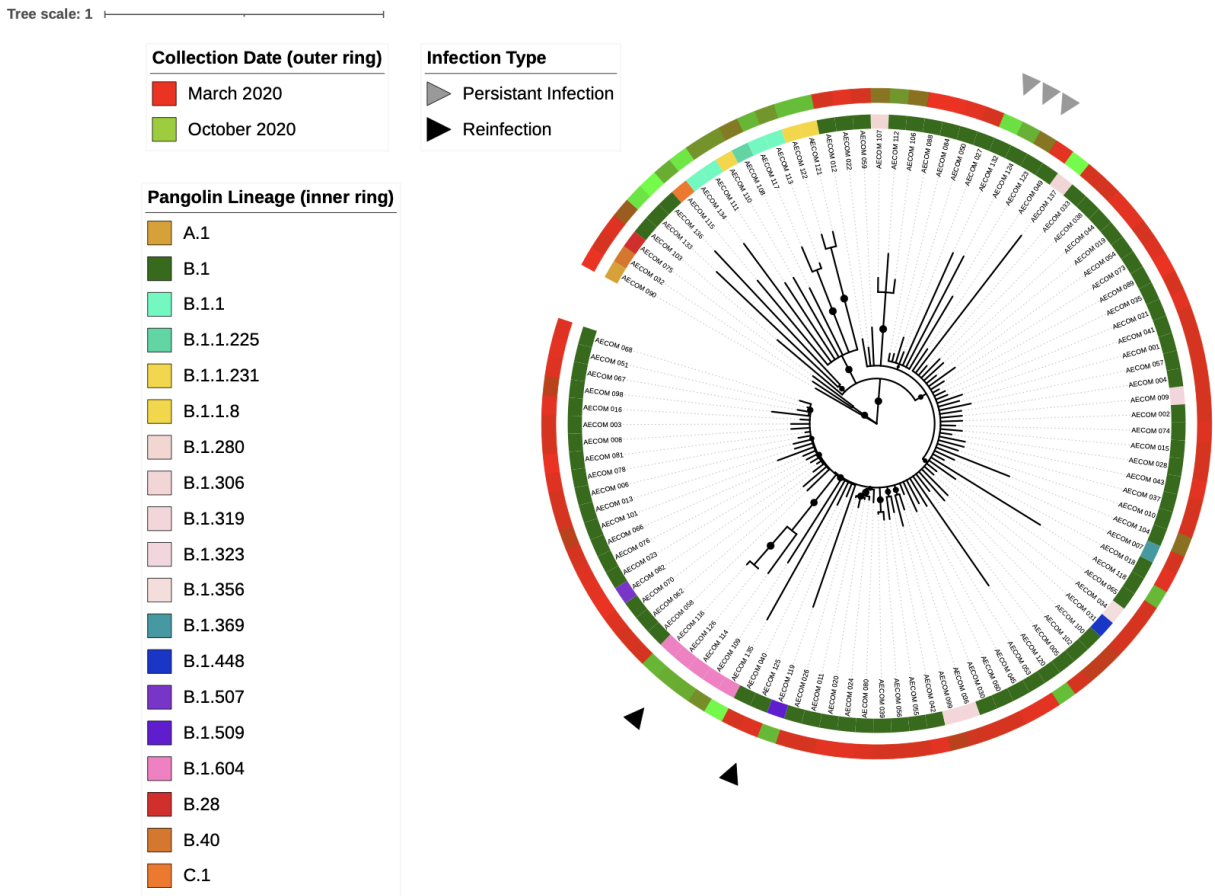

Figure 4. Clinical relevance of the changing genomic landscape of SARS-CoV-2 in the Bronx. Phylogenetic tree based on whole genome alignments of Bronx isolates. Colored rings around the tree indicate SARS-Cov-2 lineage (inner ring) and the date of sampling (outer ring, red=earlier, green=later). Samples from the same patient are indicated with symbols; a reinfection case is indicated with black arrows and a putative persistent infection case is indicated with grey arrows. Black circles on the branches indicate bootstrap values of 85 or greater. Tree was generated with TimeTree and visualized with iTOL (*13*, *21*)**.**

medRxiv preprint doi: https://doi.org/10.1101/2021.02.08.21250641; this version posted March 17, 2022. The copyright holder for this preprint (which was not certified by peer review) is the author/funder, who has granted medRxiv a license to display the preprint in perpetuity. It is made available under a CC-BY-NC-ND 4.0 International license .

References and notes

1. World Health Organization, Weekly epidemiological update - 29 December 2020 (2020), (available at https://www.who.int/publications/m/item/weekly-epidemiological-update---29-december-2020).

2. Statista, Rates of COVID-19 cases in New York City as of January 11, 2021, by borough (2021), (available at https://www.statista.com/statistics/1109817/coronavirus-cases-rates-by-borough-new-york-city/).

3. J. Quick *et al.*, Multiplex PCR method for MinION and Illumina sequencing of Zika and other virus genomes directly from clinical samples. *Nat. Protoc.* **12**, 1261–1276 (2017).

4. ARTIC Network, ARTIC Network SARS-CoV-2 sequencing, (available at https://artic.network/ncov-2019).

5. ARTIC Network, nCoV-2019 novel coronavirus bioinformatics protocol (2020), (available at https://artic.network/ncov-2019/ncov2019-bioinformatics-sop.html).

6. J. Hadfield *et al.*, Nextstrain: real-time tracking of pathogen evolution. *Bioinformatics*. **34**, 4121–4123 (2018).

7. A. Rambaut *et al.*, A dynamic nomenclature proposal for SARS-CoV-2 lineages to assist genomic epidemiology. *Nat. Microbiol.* **5**, 1403–1407 (2020).

medRxiv preprint doi: https://doi.org/10.1101/2021.02.08.21250641; this version posted March 17, 2022. The copyright holder for this preprint (which was not certified by peer review) is the author/funder, who has granted medRxiv a license to display the preprint in perpetuity. It is made available under a CC-BY-NC-ND 4.0 International license .

8. A. S. Gonzalez-Reiche *et al.*, Introductions and early spread of SARS-CoV-2 in the New York City area. *Science*. **369**, 297–301 (2020).

9. M. T. Maurano *et al.*, Sequencing identifies multiple early introductions of SARS-CoV-2 to the New York City region. *Genome Res.* **30**, 1781–1788 (2020).

10. J. Ogawa *et al.*, The D614G mutation in the SARS-CoV2 Spike protein increases infectivity in an ACE2 receptor dependent manner. *BioRxiv* (2020), doi:10.1101/2020.07.21.214932.

11. Y. Wan, J. Shang, R. Graham, R. S. Baric, F. Li, Receptor Recognition by the Novel Coronavirus from Wuhan: an Analysis Based on Decade-Long Structural Studies of SARS Coronavirus. *J. Virol.* **94** (2020), doi:10.1128/JVI.00127-20.

12. J. E. Lemieux *et al.*, Phylogenetic analysis of SARS-CoV-2 in Boston highlights the impact of superspreading events. *Science* (2020), doi:10.1126/science.abe3261.

13. P. Sagulenko, V. Puller, R. A. Neher, TreeTime: Maximum-likelihood phylodynamic analysis. *Virus Evol.* **4**, vex042 (2018).

14. L.-T. Nguyen, H. A. Schmidt, A. von Haeseler, B. Q. Minh, IQ-TREE: a fast and effective stochastic algorithm for estimating maximum-likelihood phylogenies. *Mol. Biol. Evol.* **32**, 268–274 (2015).

15. K. K.-W. To *et al.*, COVID-19 re-infection by a phylogenetically distinct SARS-coronavirus-2 strain confirmed by whole genome sequencing. *Clin. Infect. Dis.* (2020), doi:10.1093/cid/ciaa1275.

16. L. J. Abu-Raddad *et al.*, Assessment of the risk of SARS-CoV-2 reinfection in an intense re-exposure setting. *Clin. Infect. Dis.* (2020), doi:10.1093/cid/ciaa1846.

medRxiv preprint doi: https://doi.org/10.1101/2021.02.08.21250641; this version posted March 17, 2022. The copyright holder for this preprint (which was not certified by peer review) is the author/funder, who has granted medRxiv a license to display the preprint in perpetuity. It is made available under a CC-BY-NC-ND 4.0 International license .

17. R. L. Tillett *et al.*, Genomic evidence for reinfection with SARS-CoV-2: a case study. *Lancet Infect. Dis.* **21**, 52–58.

18. V. A. Avanzato *et al.*, Case Study: Prolonged Infectious SARS-CoV-2 Shedding from an Asymptomatic Immunocompromised Individual with Cancer. *Cell*. **183**, 1901-1912.e9 (2020).

19. H. Tegally *et al.*, Emergence and rapid spread of a new severe acute respiratory syndrome-related coronavirus 2 (SARS-CoV-2) lineage with multiple spike mutations in South Africa. *medRxiv* (2020), doi:10.1101/2020.12.21.20248640.

20. N. G. Davies *et al.*, Estimated transmissibility and severity of novel SARS-CoV-2 Variant of Concern 202012/01 in England. *medRxiv* (2020), doi:10.1101/2020.12.24.20248822.

21. I. Letunic, P. Bork, Interactive tree of life (iTOL) v4: recent updates and new developments. *Nucleic Acids Res.* **47**, W256–W259 (2019).

22. K. Katoh, D. M. Standley, MAFFT multiple sequence alignment software version 7: improvements in performance and usability. *Mol. Biol. Evol.* 30, 772–780 (2013).

medRxiv preprint doi: https://doi.org/10.1101/2021.02.08.21250641; this version posted March 17, 2022. The copyright holder for this preprint (which was not certified by peer review) is the author/funder, who has granted medRxiv a license to display the preprint in perpetuity. It is made available under a CC-BY-NC-ND 4.0 International license .

Acknowledgements:

We thank Isabel Gutierrez, Estefania Valencia, and Laura Polanco for laboratory management and technical assistance and the Chandran and Kelly labs for helpful comments on the manuscript. We thank NextStrain, GISAID, and all labs who contributed SARS-CoV-2 sequences for public access. We thank the healthcare workers and patients of the Montefiore Healthcare System. **Funding:** L.K. is supported in part by a Peer Reviewed Cancer Research Program Career Development Award from the United States Department of Defense (CA171019). S.K. is supported by the Einstein Medical Scientist Training Program (2T32GM007288-45) and by a National Institutes of Health T32 Fellowship in Geographic Medicine and Emerging Infectious Diseases (2T32AI070117-13). K.S. is supported by a National Institutes of Health F30 Fellowship (F30CA200411) and T32 Fellowship (T32GM007288). **Author contributions:** Study design: LK, KC, JPD, DG, HK, DG. Data collection and analysis: SK, RF, JMF, LK, KC, AB. Clinical and experimental support: KAS, SS, ASF, WBM, LRW, RHBIII, MED, CF, DH, RKJ, EL, ASW, JB. Wrote paper: LK, KC, JMF, SK, RF. Edited paper: all authors**. Competing interests:** KC is a member of the scientific advisory boards of Integrum Scientific, LLC and the Pandemic Security Initiative of Celdara Medical, LLC.. **Data availability:** All sequences generated in this study have been made publicly available through the GISAID hCoV-19 sequence database. The source code used for sequencing, analysis, and figure generation, is hosted on Github at https://github.com/kellylab/genomic-surveillance-of-the-bronx.

Supplementary materials:

Materials and Methods

Figs. S1 to S5

medRxiv preprint doi: https://doi.org/10.1101/2021.02.08.21250641; this version posted March 17, 2022. The copyright holder for this preprint (which was not certified by peer review) is the author/funder, who has granted medRxiv a license to display the preprint in perpetuity. It is made available under a CC-BY-NC-ND 4.0 International license .

Table S1