SARS-CoV-2 Seroprevalence in Tamil Nadu in October-November 2020

Anup Malani, Sabareesh Ramachandran, Vaidehi Tandel, Rajeswari Parasa, Sofia Imad, S. Sudharshini, V. Prakash, Y. Yogananth, S. Raju, T.S. Selvavinayagam*

Abstract

A population-representative serological study was conducted in all districts of the state of Tamil Nadu (population 72 million), India, in October-November 2020. State-level seroprevalence was 31.6%. However, this masks substantial variation across the state. Seroprevalence ranged from just 11.1% in The Nilgris to 51.0% in Perambalur district. Seroprevalence in urban areas (36.9%) was higher than in rural areas (26.9%). Females (30.8%) had similar seroprevalence to males (30.3%). However, working age populations (age 40-49: 31.6%) have significantly higher seroprevalence than the youth (age 18-29: 30.7%) or elderly (age 70+: 25.8%). Estimated seroprevalence implies that at least 22.6 million persons were infected by the end of November, roughly 36 times the number of confirmed cases. Estimated seroprevalence implies an infection fatality rate of 0.052%.

Introduction

Knowledge of population-level immunity is critical for understanding the epidemiology of SARS-CoV-2 (COVID-19) and formulating effective infection control, including the allocation of scarce vaccines. Tamil Nadu is the 6th most populous state in India, with roughly 72 million persons[1]. It has reported roughly 820,000 COVID-19 cases and 12,000 deaths, ranked 4th and 2nd highest, respectively, among Indian states[2]. Reported cases are not, however, gathered from population-representative samples.

The state conducted a population-level seroprevalence survey of 26,640 adults across the 37 districts of the state in October-November 2020. We report seroprevalence estimates from this survey by district, by demographic groups, and by urban status. We also compare the results of the survey to estimates from reported cases to measure the degree to which serological surveys underestimate population immunity.

Methods

* Malani: University of Chicago, USA; Ramachandran: University of California San Diego, USA; Tandel: independent; Parasa and Imad: IDFC Institute, India; Sudharshini, Prakash, Yogananth, Raju, and Selvavinayagam: Directorate of Public Health & Preventative Medicine, Government of Tamil Nadu.

This study was approved by the Directorate of Public Health & Preventative Medicine, Government of Tamil Nadu, and the Institutional Ethics Committee of Madras Medical College, Chennai, India.

Outcomes. The first primary endpoint of the study is the rate of positive results on CLIA antibody tests at the district-level. The second primary endpoint is seroprevalence rates at the district-level once seropositivity rates are adjusted for test inaccuracy.

There are multiple secondary endpoints. One set is seroprevalence (a) by age categories and sex, (b) by rural or urban status, and (c) at the state level. A final secondary outcome is the difference between population immunity estimated by serological survey and by reported cases.

Sample and location. Individuals residing in Tamil Nadu and ages 18 years and older were eligible for this study. The exclusion criteria were refusal to consent and contraindication to venipuncture.

Sample size. The state sought to sample roughly 300 persons per 1 million population based on the 2011 Indian Census. The state's population is organized into districts, districts are organized into health unit districts (HUD), and HUDs are organized into clusters, defined as a street in urban areas and habitations in rural areas. Within each cluster the study aimed to sample 30 individuals. Therefore, the sample rate can be converted into a target number of clusters per HUD. In total 888 clusters were sampled.

Sample selection. The study selected participants within a HUD in three steps. First, within each HUD, the study randomly selected clusters. Second, within each cluster, we selected a random GPS starting point. Third, we sampled one participant from households adjacent to that starting point until 30 persons consented within a cluster. Within each household, the member asked to provide a biosample was selected via the Kish method[3].

Data collection and timing. Data was collected between October 19 - November 30, 2020. Each participant was asked to complete a health questionnaire and provide 5ml venous blood collected in EDTA vacutainers. Serum was analyzed for IgG antibodies to the SARS-CoV-2 spike protein using either the iFlash-SARS-CoV-2 IgG (Shenzhen YHLO Biotech; sensitivity of 95.9% and specificity of 95.7% per manufacturer)[4] or the Vitros anti-SARS-CoV-2 IgG CLIA kit (Ortho-Clinical Diagnostics; sensitivity of 90% and specificity of 100% per manufacturer)[5]. Clusters were characterized as rural if they were in Census-defined villages. The government shared data on each reported COVID-19 case and death, including date and demographics.

Statistical analysis. We estimate the proportion of positive CLIA tests by district by estimating a weighted logit regression of test result on district indicators and reporting the inverse logit of the coefficient for each district indicator. Observations are weighted by the inverse of sampling probability for their age and gender groups. Standard errors calculated account for correlations at the cluster level.

We estimate the seroprevalence by district in two steps. First, we calculate the weighted proportion of positive tests at the district level everywhere except Chennai, where we calculate it at the health unit district (HUD), a subset of districts. All samples in a district use the same CLIA kit, except in Chennai, where all samples in a HUD do so. We estimate a weighted logit regressions of test results on district indicators outside Chennai and HUD indicators in Chennai and take the inverse logit of the coefficient for each jurisdiction indicator. Observations are weighted by the inverse of sampling probability for their age and gender groups. Standard errors are clustered at the cluster level. Second, for each jurisdiction, we predict seroprevalence using the Rogan-Gladden formula, test parameters for the kit used in each jurisdiction, and regression estimates of seropositive proportion by jurisdiction. In Chennai district, we calculate seroprevalence at the district level as a weighted average of seroprevalence at the HUD level using as weights the share of clusters in each HUD. (We employ this approach to Chennai in the estimators below.)

We estimate the seroprevalence in the state by aggregating the seroprevalence across districts weighted by 2011 census data on the relative populations of districts.

We estimate seroprevalence by demographic group in three steps. First, we calculate the proportion of positive tests at the jurisdiction-by-demographic group level using logit regressions of test results on jurisdiction-by-demographic group indicators. Demographic groups indicators are sex x age for 6 age bins. Standard errors are clustered at the cluster level. Second, we predict district-by-demographic group level seroprevalence using the Rogan-Gladden formula. Third, we compute the weighted average of seroprevalence at the demographic-group level using as weights the share of demographic-group population in each district using data from the 2011 Indian census.

We estimate seroprevalence by urban status in the same manner we estimate it for demographic groups with two changes. First, we use the urban status of a cluster in lieu of demographic status of an individual at each step. Second, observations in our regression are weighted by inverse of the sampling probability for their urban status.

We estimate the infection fatality rate (IFR) for a population (defined by state, district, demographic group, or urban status) by dividing total SARS-CoV-2-related deaths reported as of two days after the last date of sampling in a district by the estimated size of previously infected persons in that population. We obtain data on deaths by district and demographic group from daily reports from the Tamil Nadu government. The date of the death count reflects that fact that the delay the delay between infection and death is on average two days longer than the delay between infection and seroconversion.[6,7]

We estimate the size of a population that was previously infected by multiplying our seroprevalence estimates for that population by the size of those populations as reported in the 2011 census. We estimate the degree of undercounting of cases in a population by dividing the estimated number previously infected in the population by the number of officially reported cases in that population as of 1 week before the median sampling date (median October 23, 2020). We obtain data on officially reported cases from the government of Tamil Nadu. The lag accounts for the delay both between infection and seropositive status and between infection and prevalence testing.

We calculate the Pearson's correlation coefficient between IFR and age at the individual level, between undercounting rate and testing rate (tests per million as of median date of testing) by district, and between the number of SARS-CoV-2-related deaths and the testing rate by district.

Statistical tests comparing groups are performed using a two-sided Wald test with 95%.

All statistical analyses were conducted with Microsoft Excel 365 (Microsoft, USA) and Stata 16 (StataCorp, USA). All plots were generated in R.

Results

One person aged 16 was incorrectly consented and dropped from the analysis. The study was unable to obtain lab results for 287 additional observations. The study employs 26,135 test results. Because numerous clusters had fewer than 30 persons consenting, the study yielded 292 samples per million population.

Table 1 reports the demographic characteristics of the sample. Age is missing for 8 persons and 6 persons are transgender. The sample has substantially more females and fewer persons age 18-29 than the general population.

Seropositivity varies dramatically across the state, from 12.1% in The Nilgris to 49.3% in Perambalur district (Figure 1). Seroprevalence has a similar pattern to seropositivity (Figure 2). Seroprevalence is significantly greater in urban areas (36.9%; rural, 26.9%; p<0.001) (Table 2). State level seroprevalence is 31.6% (95% CI: 30.4-32.8%).

Seroprevalence is not significantly different across sexes (females, 30.8%; males; 30.3%; p=0.25) (Table 2). Seroprevalence among the elderly (70+: 25.8%) is significantly lower than among the working age populations (age 40-49: 31.6%; p<0.001) or the young (18-29: 30.7%; p<0.001), respectively (Table 2).

The IFR varies substantially across the state, from 0.007% in Perambalur to 0.203% in Chennai (Table 3). The IFR increases with age (ρ=0.8791; p=0.021) and is higher among males (0.11%) than among females (0.04%; p=<0.001) (Table 4).

Ratio of actual cases to confirmed cases ranges from 9 in Chennai to 144 in Perambalur (Table 3). There is a negative and significant (ρ=-0.58; p<0.001) correlation between testing rate and the undercount rate (Figure 3).

Discussion

Overall seroprevalence (31.6%) implies that at least 22.7 million persons were infected by November 30, 2020, the last day of serological sampling. Thus, the actual number of infections is roughly 36 times larger than the number of confirmed cases, which totaled 670.392 by 15 October 2020, 7 days before the date the median biosample is collected.

Seroprevalence is highest among working age populations. The lower seroprevalence among the young is not informative about the value of closing schools because the young in our sample were over age 18. Moreover, the difference in seroprevalence among the young and working ages is not significant. The significantly lower seroprevalence among the old is different than what was found in a recent Karnataka seroprevalence study[8] and suggests that the elderly in Tamil Nadu have been somewhat protected even in multigenerational households.

Higher seroprevalence in urban areas is consistent with higher density in urban districts (Figure 4). It does not seem positively correlated with mobility as measured by average decline in non-residential Google mobility measures.

The IFR across the state is 0.052%, nominally lower than that in Karnataka[8] and Mumbai[9]. The lower IFR is not due to lower infection rate amongst the elderly because IFR is nominally lower even among the elderly. Higher IFR among males is consistent with the literature[10].

Our study has several limitations. One is that, because antibody concentrations in infected persons decline over time[11], our estimate of seroprevalence may underestimate the level of prior infection and perhaps natural immunity.

Second, we may underestimate IFR. The number of deaths per million is positively correlated (ρ=0.96; p<0.001) with testing rate per million at the district level (Table 3). Perhaps increasing the testing rate would show greater deaths from SARS-CoV-2.

Figures and tables

Figure 1. Proportion of positive CLIA tests by district.

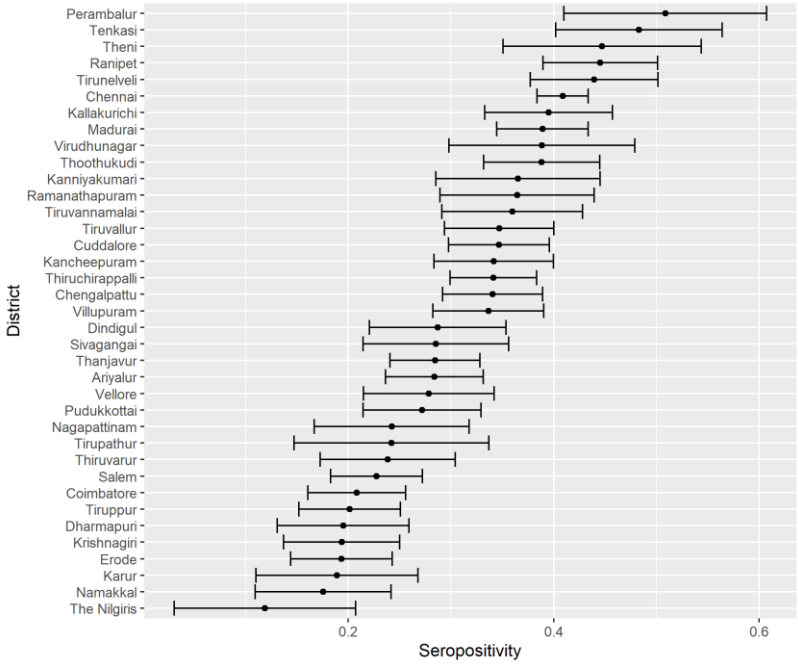

Figure 2. Seroprevalence by district.

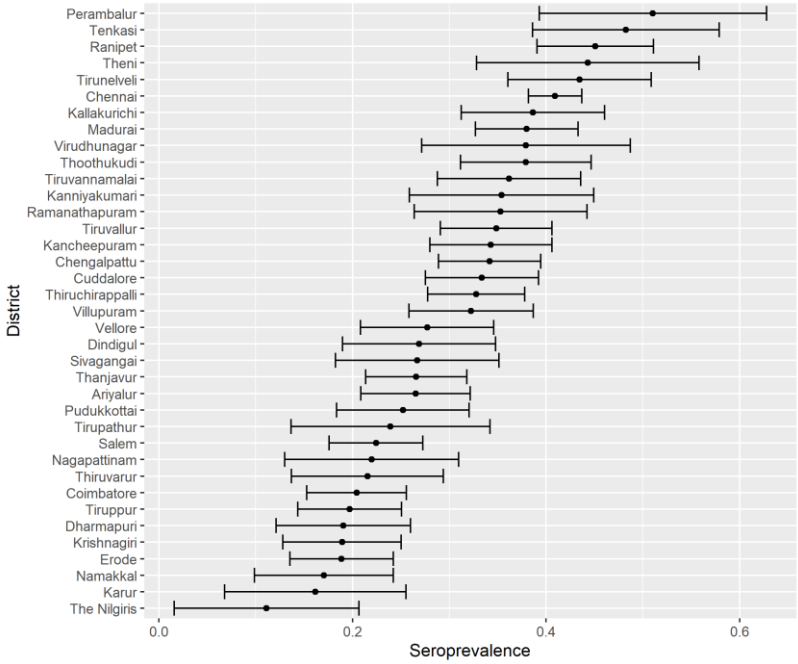

Figure 3. Relationship between rate of undercounting and testing rate.

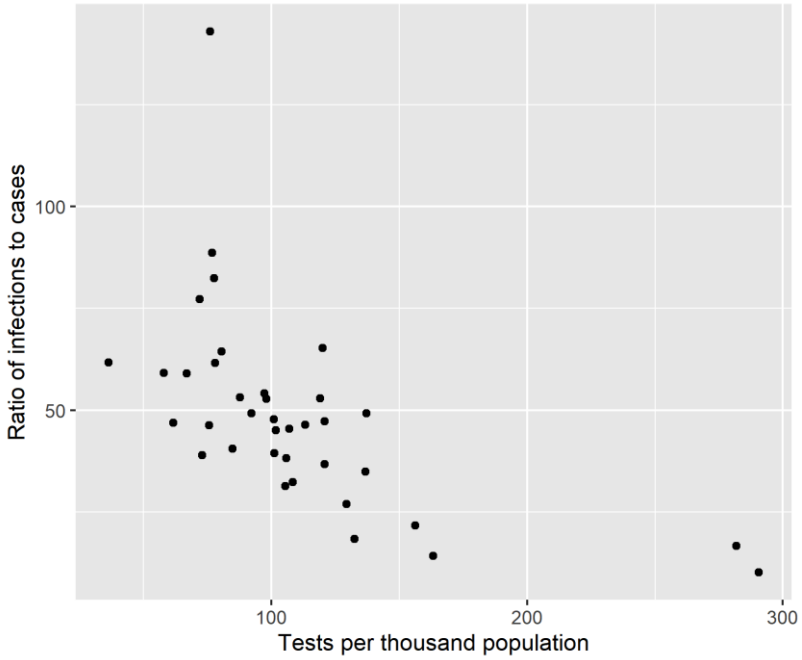

Notes. Each point represents a district. The x-axis presents the number of tests in a district divided by the 2011 Census population in that district. The y-axis presents the ratio of actual cases to confirmed cases. Actual cases are the estimated seroprevalence (%) in the district times its 2011 Census population. The confirmed cases are counts up to 7 days before the median date of serological sampling in the district.

Figure 4. Relationship between seroprevalence, population density, and mobility.

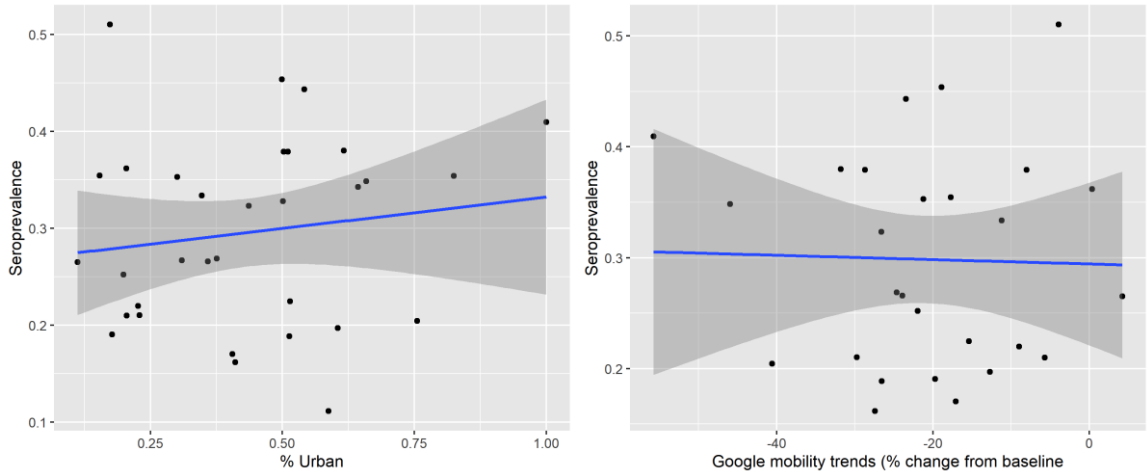

Table 1. Demographics of sample, as compared to 2011 Census.

		Sample			
		Mean	**Lower bound**	**Upper bound**	**2011 Census**
Gender	Female	61%	60%	61%	50%
	Male	39%	39%	40%	50%
Age	18-29	23%	22%	23%	27%
	30-39	23%	23%	24%	24%
	40-49	20%	20%	21%	20%
	50-59	16%	16%	17%	14%
	60-69	11%	11%	12%	10%
	70+	6%	6%	6%	6%
Obs.		26,135			72,147,030

Note. Census 2011 number for ages 18-29 includes only those ages 20-29.

Table 2. Seroprevalence by type of region, sex, and age.

Variable		**Seropre-valence**	**CI lower bound**	**CI upper bound**
Region	Rural	0.251	0.242	0.261
	Urban	0.367	0.357	0.377
Sex	Male	0.304	0.296	0.312
	Female	0.321	0.311	0.33
Age	18-29	0.311	0.303	0.318
	30-39	0.32	0.312	0.327
	40-49	0.333	0.325	0.34
	50-59	0.332	0.324	0.339
	60-69	0.284	0.277	0.291
	70+	0.252	0.245	0.258

Note. Calculated over a sample representative of the entire state.

Table 3. Infection fatality rate, undercount of infections, and testing by district.

District	Deaths	Confirmed cases	Tests conducted	Seropre-valence (%)	Population	IFR (%)	Ratio of actual to confirmed cases
Ariyalur	47	4191	76279	26.52%	754894	0.0235%	48
Chengalpattu	673	40241	399263	34.19%	2556244	0.0770%	22
Chennai	3862	207390	1350491	40.94%	4646732	0.2030%	9
Coimbatore	557	37932	458054	20.43%	3458045	0.0789%	19
Cuddalore	271	22170	263947	33.37%	2605914	0.0312%	39
Dharmapuri	48	4954	100746	19.06%	1506843	0.0167%	58
Dindigul	186	9465	168422	26.88%	2159775	0.0320%	61
Erode	124	8644	207777	18.88%	2251744	0.0292%	49
Kallakurichi	103	9802	133384	38.66%	1370281	0.0194%	54
Kancheepuram	385	23941	328692	34.30%	1166401	0.0962%	17
Kanniyakumari	246	14158	226184	35.40%	1870374	0.0372%	47
Karur	44	3664	65578	16.16%	1064493	0.0256%	47
Krishnagiri	106	5857	68403	18.92%	1883731	0.0297%	61
Madurai	424	18014	364893	38.00%	3038252	0.0367%	64
Nagapattinam	110	5959	93702	21.99%	1616450	0.0309%	60
Namakkal	94	7845	125838	17.04%	1726601	0.0320%	37
Perambalur	21	2010	43049	51.05%	565223	0.0073%	144
Pudukkottai	148	10001	137332	25.21%	1618345	0.0363%	41
Ramanathapuram	127	5778	105173	35.30%	1353445	0.0266%	83
Ranipet	177	14326	128022	45.09%	1210277	0.0324%	38
Salem	425	25144	377688	22.44%	3482056	0.0544%	31
Sivagangai	126	5580	107979	26.68%	1339101	0.0353%	64
Tenkasi	153	7702	108215	48.24%	1407627	0.0225%	88
Thanjavur	221	14486	257680	26.58%	2405890	0.0346%	44
The Nilgiris	38	5510	120113	11.12%	735394	0.0465%	15
Theni	193	15888	170530	44.33%	1245899	0.0349%	35
Thiruchirappalli	168	11645	196207	32.79%	2722290	0.0188%	77
Thiruvarur	99	8620	133411	21.56%	1264277	0.0363%	32
Thoothukudi	132	14391	198278	37.91%	1750176	0.0199%	46
Tirunelveli	208	13684	198389	43.47%	1665253	0.0287%	53
Tirupathur	117	5843	113189	23.93%	1111812	0.0440%	46
Tiruppur	176	10209	187803	19.71%	2479052	0.0360%	48
Tiruvallur	619	35320	450341	34.85%	3728104	0.0476%	37
Tiruvannamalai	262	16804	216551	36.18%	2464875	0.0294%	53
Vellore	306	16854	208871	27.72%	1614242	0.0684%	27
Villupuram	105	12712	205430	32.25%	2093003	0.0156%	53
Virudhunagar	221	14980	266562	37.92%	1942288	0.0300%	49

Notes. Death counts are up to 2 days after date of serological sampling. Test (RT-PCR, not serological) and confirmed case counts are up to 7 days before the median date of serological sampling. Population is from 2011 Census. Ratio of actual cases to confimred cases uses seroprevlanece times the population as the numerator and confirmed cases as the denominator.

Table 4. Infection fatality rate by sex and age.

Age	Sex	Deaths	Seropre-valence	IFR
0-17	Female	18		N/A
18-29	Female	50	29.15%	0.002%
30-39	Female	119	32.65%	0.006%
40-49	Female	301	32.58%	0.019%
50-59	Female	660	32.67%	0.060%
60-69	Female	974	28.65%	0.143%
70+	Female	1091	27.84%	0.266%
0-17	Male	14		N/A
18-29	Male	71	32.21%	0.003%
30-39	Male	249	28.87%	0.015%
40-49	Male	681	30.53%	0.045%
50-59	Male	1761	31.35%	0.164%
60-69	Male	2491	28.81%	0.380%
70+	Male	3235	25.28%	0.923%

Notes. Death numbers are total up to 2 days after last date of surveillance. IFR for ages -17 is unavailable because this group is excluded from the sero-surveillance sampling.

SUPPLEMENT
Seroprevalence in Tamil Nadu in October-November 2020

Anup Malani, Vaidehi Tandel, Rajeswari Parasa, Sabareesh Ramachandran,
S. Sudharshini, V. Prakash, Y. Yoganathan, S. Raju, T.S. Selvavinayagam

Methods

Sampling. Numerous clusters had less or more than 30 persons sampled. We report those in Table S 1. We retain all samples because it is unclear which samples to drop from clusters with >30 observations.

Table S 1. Number of samples per cluster.

Samples per cluster	Number of clusters
1	4
4	1
8	1
10	1
11	1
20	1
24	1
26	1
28	10
29	31
30	818
31	16
32	2
36	1

Sample size. Sampling 300 per million would lead to different sample sizes per district. Because some clusters yielded less than 30 persons per cluster, the study produced just 292 samples per 1 million population. The following table presents the sample size obtained and the resulting minimum detectable effect in each district. These are reported in Table S 2. Assuming a design effect of 2, the implied minimum detectable effect (MDE) per district varies from 3.3 (Chennai) to 13.6 (Nagapattinam) percentage points.

Table S 2. Sample size obtained per district and implied minimum detectable effect.

District	Sample size	MDE	District	Sample size	MDE
Ariyalur	270	0.119	Ramanathapuram	480	0.089
Chengalpattu	720	0.073	Ranipet	420	0.096
Chennai	3613	0.033	Salem	1260	0.055
Coimbatore	1182	0.057	Sivagangai	450	0.092
Cuddalore	870	0.066	Tenkasi	420	0.096
Dharmapuri	567	0.082	Thanjavur	834	0.068
Dindigul	717	0.073	The Nilgiris	223	0.131
Erode	745	0.072	Theni	420	0.096
Kallakurichi	596	0.080	Thiruchirappalli	957	0.063
Kancheepuram	480	0.089	Thiruvarur	420	0.096
Kanniyakumari	659	0.076	Thoothukudi	547	0.084
Karur	390	0.099	Tirunelveli	630	0.078
Krishnagiri	690	0.075	Tirupathur	329	0.108
Madurai	1140	0.058	Tiruppur	740	0.072
Mayiladuthurai	320	0.110	Tiruvallur	745	0.072
Nagapattinam	209	0.136	Tiruvannamalai	810	0.069
Namakkal	600	0.080	Vellore	592	0.081
Perambalur	209	0.136	Villupuram	594	0.080
Pudukkottai	599	0.080	Virudhunagar	688	0.075

Note. MDE is calculated assuming a prevalence of 0.5, confidence level of 95%, and a design effect of 2.

Sample. Suspected or confirmed current or prior COVID-19 infection was not an exclusion criterion. If a participant was currently receiving medical care for COVID-19, a family member or proxy was used to complete the questionnaire on the participant's behalf; however, the blood sample was taken from the participant.

Data collection. Blood was collected in EDTA vacutainers. Serum was isolated and stored in Eppendorf tubes. Serum was analyzed using either of two chemiluminescent immunoassay (CLIA) kits.

The first kit was the iFlash-SARS-CoV-2 IgG kit from Shenzhen YHLO Biotech. Per the manufacturer, it has a sensitivity of 95.9% (95% CI: 93.3-97.5%) and specificity of 95.7% (95% CI: 92.5-97.6%)[4]. Independent analysis estimated a sensitivity of 93% (95% CI: 84.3–97.7%) and specificity of 92.9% (95% CI: 85.3–97.4%)[12].

The second kit was the Vitros anti-SARS-CoV-2 IgG CLIA from Ortho-Clinical Diagnostics. Per the manufacturer it has 90% sensitivity (95% CI: 76.3-97.2%) and 100% specificity (95% CI: 99.1–100.0%)[5]. FDA evaluation suggests it has 100% sensitivity (95% CI: 88.7-100%) and 100% specificity (95% CI: 95.4-100%)[13]. Independent analysis estimated that it has a sensitivity of 98.8% (95% CI: 92.9-100%) and specificity of 97.3% (95% CI: 85-100%)[14].

All the samples in a district are analyzed using the same kit, with the exception of the Chennai. In Chennai 2 HUDs used 1 kit, one used the other. Table S 3 reports the test kit used in each district.

Table S 3. Test kit used in each district.

District	Type of Kit	District	Type of Kit
Ariyalur	CPC Kit	Ramanathapuram	CPC Kit
Chengalpattu	Ortho Kit	Ranipet	Ortho Kit
Chennai	CPC & Ortho kits*	Salem	Ortho Kit
Coimbatore	Ortho Kit	Sivagangai	CPC Kit
Cuddalore	CPC Kit	Tenkasi	CPC Kit
Dharmapuri	Ortho Kit	Thanjavur	CPC Kit
Dindigul	CPC Kit	The Nilgiris	Ortho Kit
Erode	Ortho Kit	Theni	CPC Kit
Kallakurichi	CPC Kit	Thiruchirappalli	CPC Kit
Kancheepuram	Ortho Kit	Thiruvarur	CPC Kit
Kanniyakumari	CPC Kit	Thoothukudi	CPC Kit
Karur	CPC Kit	Tirunelveli	CPC Kit
Krishnagiri	Ortho Kit	Tirupathur	Ortho Kit
Madurai	CPC Kit	Tiruppur	Ortho Kit
Mayiladuthurai	CPC Kit	Tiruvallur	Ortho Kit
Nagapattinam	CPC Kit	Tiruvannamalai	Ortho Kit
Namakkal	Ortho Kit	Vellore	Ortho Kit
Perambalur	CPC Kit	Villupuram	CPC Kit
Pudukkottai	CPC Kit	Virudhunagar	CPC Kit

Notes. 33 out of 122 clusters in Chennai used the CPC test kit.

Statistical analysis.

Nagapattinam district was split into Nagapattinam and Mayiladuthurai districts in March 2020, after the state started reported data on confirmed cases but before we conducted our

serological survey. We aggregate these two districts together in our estimates of seropositivity and seroprevalence.

In Chennai, we do not have the population by HUDs. Since the samples were drawn proportional to population, we divide the district population across the HUDs in proportion to the sample size.

When estimating our district-level seroprevalence, the weights for our regression analysis employ data from the 2011 Census for the population in each age x gender category in each district. We estimate the sampling probability for demographic group (age category x sex) as the number of observations in that group in the sample in a district divided by the census population in that group in a district.

When estimating our urban- and rural-level seroprevalence, the weights for our regression analysis employ data from the 2011 Census for the population in each urban/rural category in each district. We estimate the sampling probability for urban/rural group as the number of observations in that group in the sample in a district divided by the census population in that group in a district.

We calculate the sampling probabilities for each regression observation at the level of 2011-defined districts (of which there are 32) rather than the 2020-defined districts (of which there are 38), HUDs or clusters because the population is available only at the level of the old 32 districts. Likewise, we calculate district weights when we aggregate estimates across districts using the 32, 2001 districts. The 38, 2020 districts are all the same or bifurcations of the 32, 2011 districts. Fortunately, in all bifurcated districts, the same kit was used. Therefore, we can combine all bifurcated districts into older 2011 districts for purposes of calculating sampling probabilities in regression analyses or weights when aggregating estimates.

Results

Table S 4 provides the data behind Figure 2, which reports seroprevalence by district. Table S 5 reports seroprevalence by district and demographics.

Table S 4. Seroprevalence by district.

District	Seropre-valence	CI lower bound	CI upper bound	District	Seropre-valence	CI lower bound	CI upper bound
Ariyalur	0.275	0.213	0.337	Ramanathapuran	0.358	0.255	0.461
Chengalpattu	0.346	0.289	0.402	Ranipet	0.453	0.38	0.526
Chennai	0.41	0.382	0.437	Salem	0.224	0.176	0.272
Coimbatore	0.21	0.157	0.263	Sivagangai	0.263	0.175	0.351
Cuddalore	0.351	0.291	0.41	Tenkasi	0.472	0.39	0.555
Dharmapuri	0.195	0.124	0.266	Thanjavur	0.271	0.221	0.321
Dindigul	0.257	0.174	0.339	The Nilgiris	0.114	0.021	0.206
Erode	0.165	0.116	0.214	Theni	0.449	0.344	0.554
Kallakurichi	0.384	0.314	0.454	Thiruchirappalli	0.328	0.274	0.383
Kancheepuram	0.345	0.279	0.411	Thiruvarur	0.215	0.144	0.286
Kanniyakumari	0.343	0.261	0.425	Thoothukudi	0.392	0.325	0.46
Karur	0.16	0.059	0.26	Tirunelveli	0.446	0.368	0.524
Krishnagiri	0.191	0.126	0.256	Tirupathur	0.234	0.138	0.33
Madurai	0.388	0.337	0.439	Tiruppur	0.191	0.138	0.244
Mayiladuthurai	0.273	0.165	0.38	Tiruvallur	0.341	0.291	0.391
Nagapattinam	0.128	-0.023	0.278	Tiruvannamalai	0.359	0.287	0.431
Namakkal	0.173	0.102	0.244	Vellore	0.293	0.225	0.362
Perambalur	0.493	0.386	0.6	Villupuram	0.334	0.273	0.395
Pudukkottai	0.254	0.185	0.323	Virudhunagar	0.388	0.288	0.489

Table S 5. Seroprevalence by district and demographic group.

	Female						Male					
District	18-29	30-39	40-49	50-59	60-69	70+	18-29	30-39	40-49	50-59	60-69	70+
Ariyalur	16.8%	29.3%	24.6%	22.8%	24.3%	50.1%	29.8%	37.5%	19.8%	39.2%	50.1%	15.4%
Chengalpattu	34.1%	31.8%	40.8%	36.3%	32.6%	18.3%	43.3%	25.6%	39.8%	39.4%	31.1%	10.8%
Chennai	44.3%	41.7%	49.1%	44.0%	30.7%	43.7%	39.2%	35.4%	40.3%	47.0%	33.0%	29.8%
Coimbatore	15.9%	25.9%	21.9%	25.5%	21.6%	21.6%	21.5%	15.5%	22.1%	23.2%	14.6%	11.4%
Cuddalore	27.6%	43.6%	40.3%	51.4%	40.7%	25.8%	35.8%	29.6%	21.6%	34.5%	24.4%	5.9%
Dharmapuri	10.7%	16.5%	22.1%	26.8%	20.8%	16.1%	19.0%	26.6%	21.0%	22.4%	10.9%	16.1%
Dindigul	19.2%	33.7%	17.4%	24.0%	16.5%	28.7%	36.1%	28.9%	28.7%	31.9%	27.4%	21.2%
Erode	20.5%	13.9%	17.9%	13.8%	15.0%	18.4%	33.4%	26.7%	11.8%	13.6%	17.2%	3.7%
Kallakurichi	37.1%	29.0%	44.0%	58.7%	45.9%	19.8%	34.6%	38.7%	48.8%	39.2%	31.9%	39.2%
Kancheepuram	30.7%	50.8%	42.1%	26.1%	27.5%	68.1%	28.6%	40.4%	34.4%	26.8%	40.4%	17.7%
Kanniyakumari	34.8%	40.1%	42.0%	28.8%	24.5%	19.8%	39.7%	38.0%	39.2%	29.6%	40.7%	18.1%
Karur	11.3%	12.1%	26.4%	17.4%	29.1%	1.9%	15.4%	13.7%	14.8%	7.2%	9.2%	56.2%
Krishnagiri	21.5%	20.3%	18.5%	19.8%	37.8%	N/A	17.8%	17.7%	18.0%	17.7%	10.3%	50.8%
Madurai	37.9%	34.7%	36.7%	48.9%	40.2%	38.0%	39.1%	25.8%	36.7%	46.9%	39.2%	54.0%
Nagapattinam	14.1%	16.9%	23.3%	22.8%	14.5%	16.0%	24.5%	24.1%	28.9%	38.6%	22.8%	12.8%
Namakkal	19.0%	19.3%	13.6%	17.4%	7.8%	4.5%	20.3%	18.0%	18.7%	16.1%	24.8%	7.4%
Perambalur	55.6%	50.1%	63.8%	60.0%	50.1%	9.2%	47.6%	54.3%	65.0%	44.0%	20.7%	39.2%
Pudukkottai	31.2%	26.6%	20.6%	23.5%	13.7%	54.3%	19.0%	18.9%	31.1%	30.4%	14.3%	42.3%
Ramanathapuram	44.8%	30.9%	33.0%	39.6%	51.6%	40.0%	23.8%	38.2%	41.7%	22.8%	28.9%	36.5%
Ranipet	47.3%	50.8%	41.1%	44.3%	63.8%	40.4%	56.2%	23.5%	38.8%	46.4%	47.7%	24.8%
Salem	9.3%	25.4%	24.4%	27.6%	18.6%	12.8%	24.3%	23.7%	29.8%	31.1%	23.8%	13.0%
Sivagangai	26.7%	26.7%	32.9%	22.8%	22.2%	16.5%	27.2%	22.8%	34.8%	20.3%	37.8%	14.5%
Tenkasi	50.8%	47.8%	55.6%	46.2%	38.7%	41.0%	51.6%	44.7%	44.0%	46.2%	65.0%	31.9%
Thanjavur	22.1%	28.8%	27.9%	27.2%	17.4%	31.9%	26.4%	24.9%	36.3%	22.8%	24.9%	31.9%
The Nilgiris	9.2%	24.8%	8.8%	13.6%	50.8%	50.8%	6.6%	9.2%	13.6%	16.1%	5.3%	13.6%
Theni	41.0%	45.3%	59.9%	62.7%	37.7%	41.5%	50.1%	50.1%	18.9%	31.9%	53.7%	24.3%
Thiruchirappalli	29.1%	32.8%	31.0%	34.4%	33.6%	38.4%	32.3%	30.2%	44.4%	32.6%	20.1%	42.3%
Thiruvarur	17.8%	21.5%	31.9%	25.0%	10.1%	50.1%	23.3%	19.8%	22.8%	17.4%	34.8%	0.5%
Thoothukudi	36.5%	42.6%	41.5%	36.8%	42.3%	13.7%	38.7%	39.2%	35.0%	51.7%	34.5%	13.7%
Tirunelveli	36.2%	46.7%	42.8%	52.1%	49.2%	27.2%	49.0%	37.8%	41.3%	44.4%	50.1%	48.3%
Tirupathur	19.2%	37.8%	20.0%	11.2%	32.0%	28.5%	25.9%	30.4%	9.2%	31.9%	50.8%	21.9%
Tiruppur	15.2%	18.3%	17.6%	19.6%	12.5%	6.8%	26.2%	23.4%	19.2%	26.8%	23.1%	14.1%
Tiruvallur	38.7%	39.8%	30.5%	31.8%	28.8%	47.3%	44.2%	32.0%	24.8%	24.2%	36.6%	22.8%
Tiruvannamalai	40.1%	35.5%	35.1%	30.3%	36.2%	17.1%	31.2%	37.0%	45.0%	37.2%	35.9%	48.3%
Vellore	28.1%	38.8%	35.5%	34.4%	14.4%	26.8%	35.7%	9.5%	29.6%	10.6%	28.9%	23.9%
Villupuram	36.1%	36.9%	41.7%	31.9%	45.7%	36.5%	26.7%	28.8%	17.4%	33.1%	22.8%	40.5%
Virudhunagar	34.6%	41.6%	47.5%	41.7%	30.4%	33.7%	30.7%	45.9%	35.5%	48.5%	22.0%	33.3%

Figure S1. Cases, test positivity rate, and case fatality rate by demographic group and district.

District:Chennai

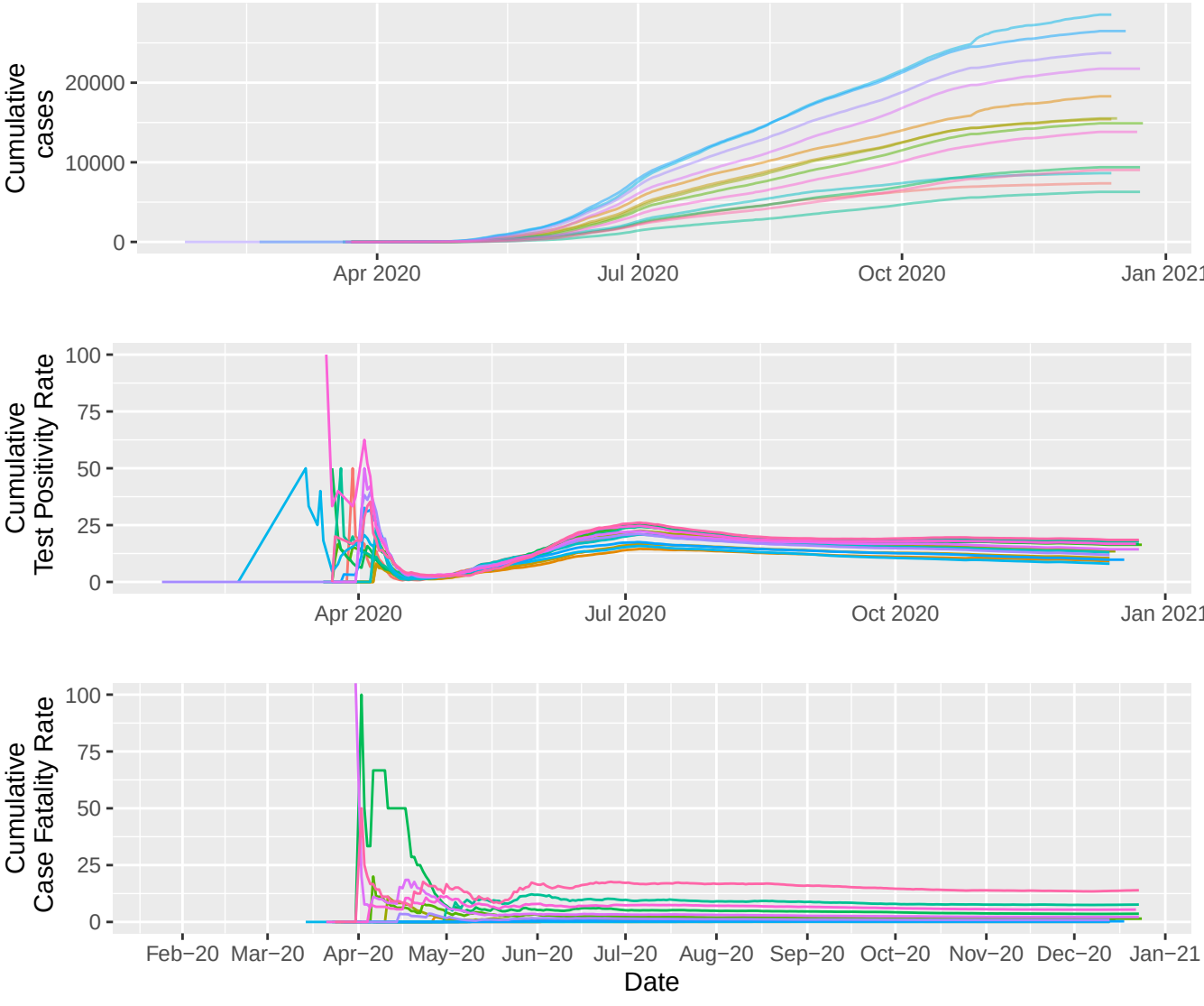

District:Villupuram

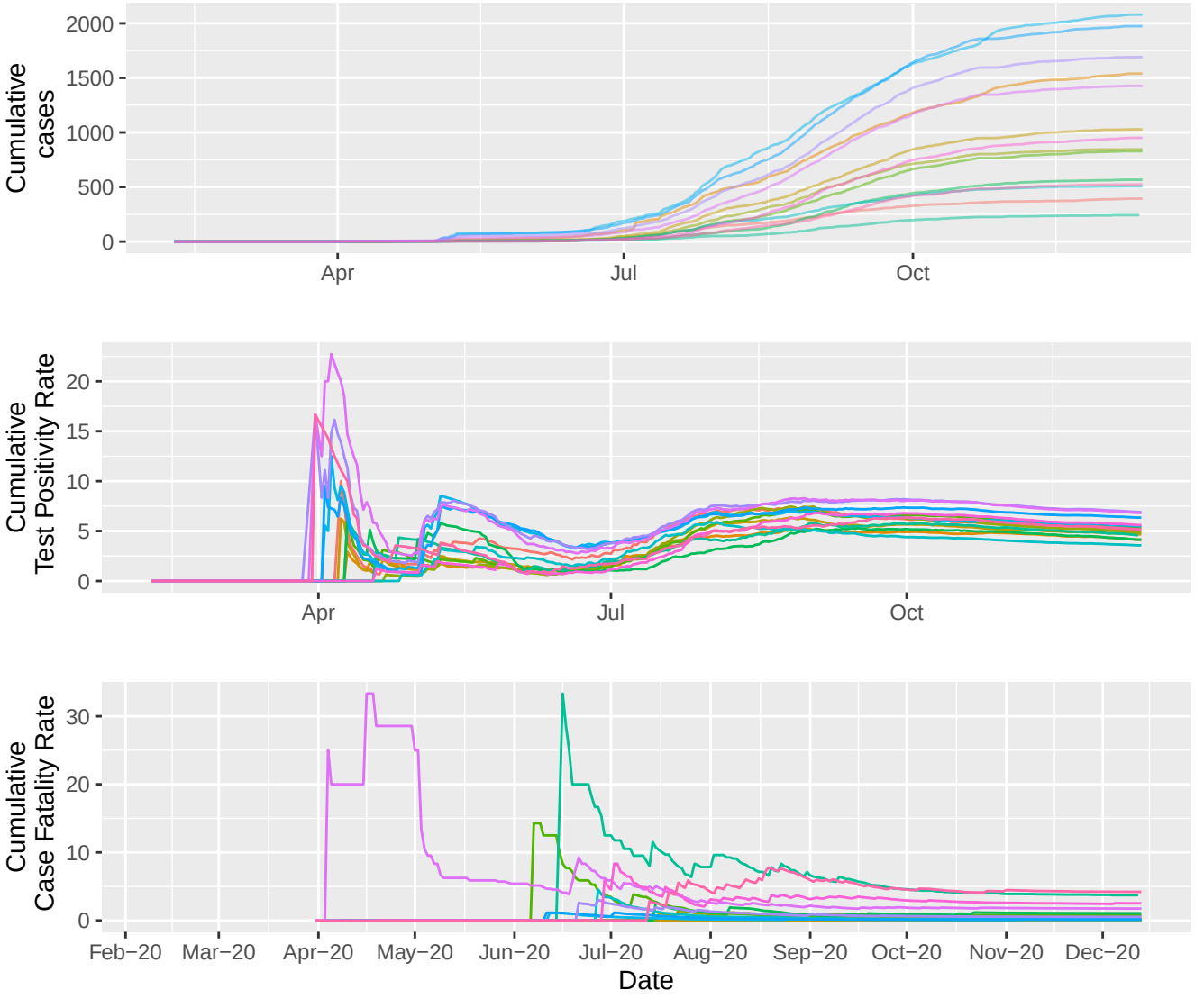

Demographic group (gender, age)

- Female 0−17
- Female 18−29
- Female 30−39
- Female 40−49
- Female 50−59
- Female 60−69
- Female 70+
- Male 0−17
- Male 18−29
- Male 30−39
- Male 40−49
- Male 50−59
- Male 60−69
- Male 70+

District:Tirupathur

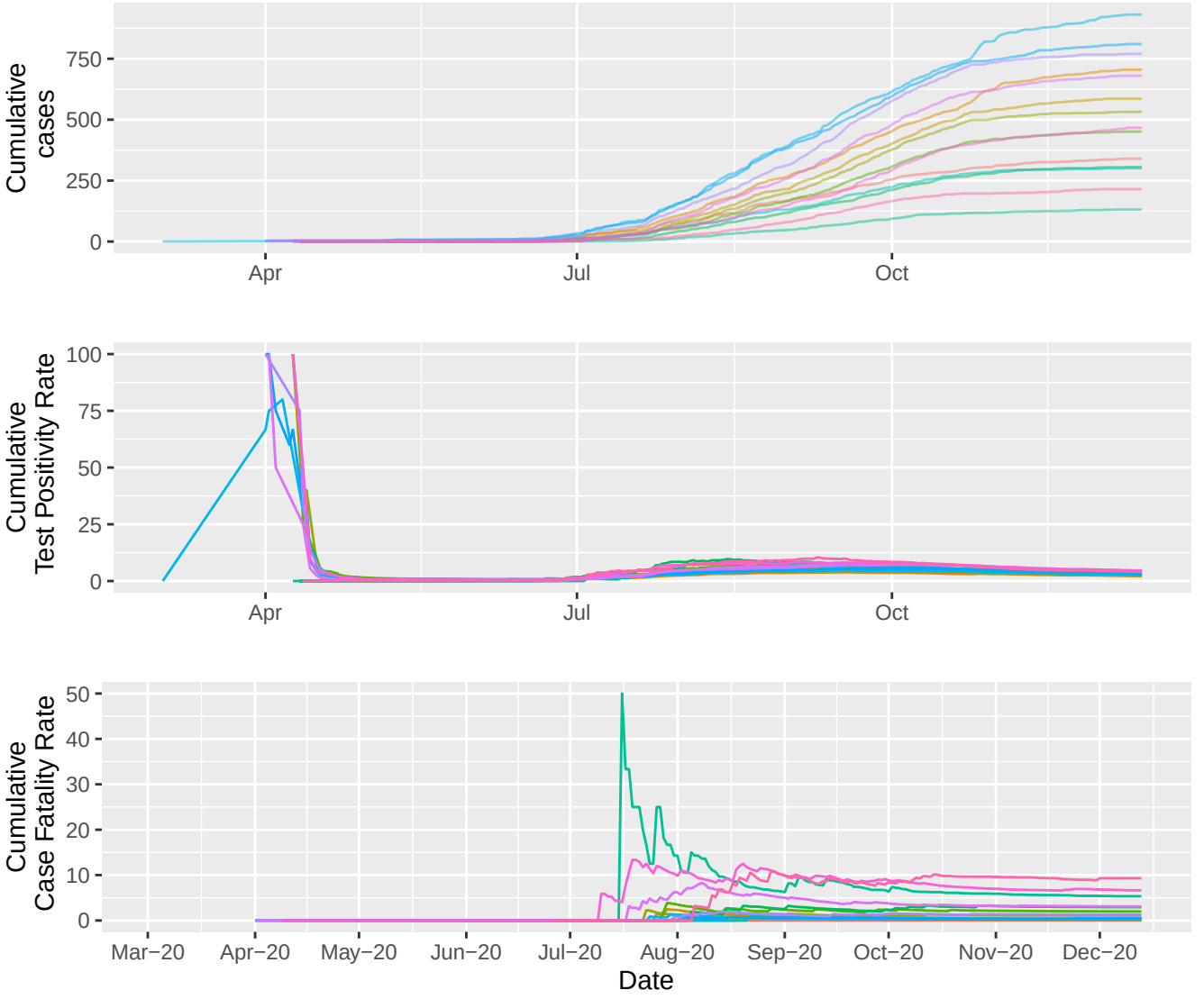

District:Kancheepuram

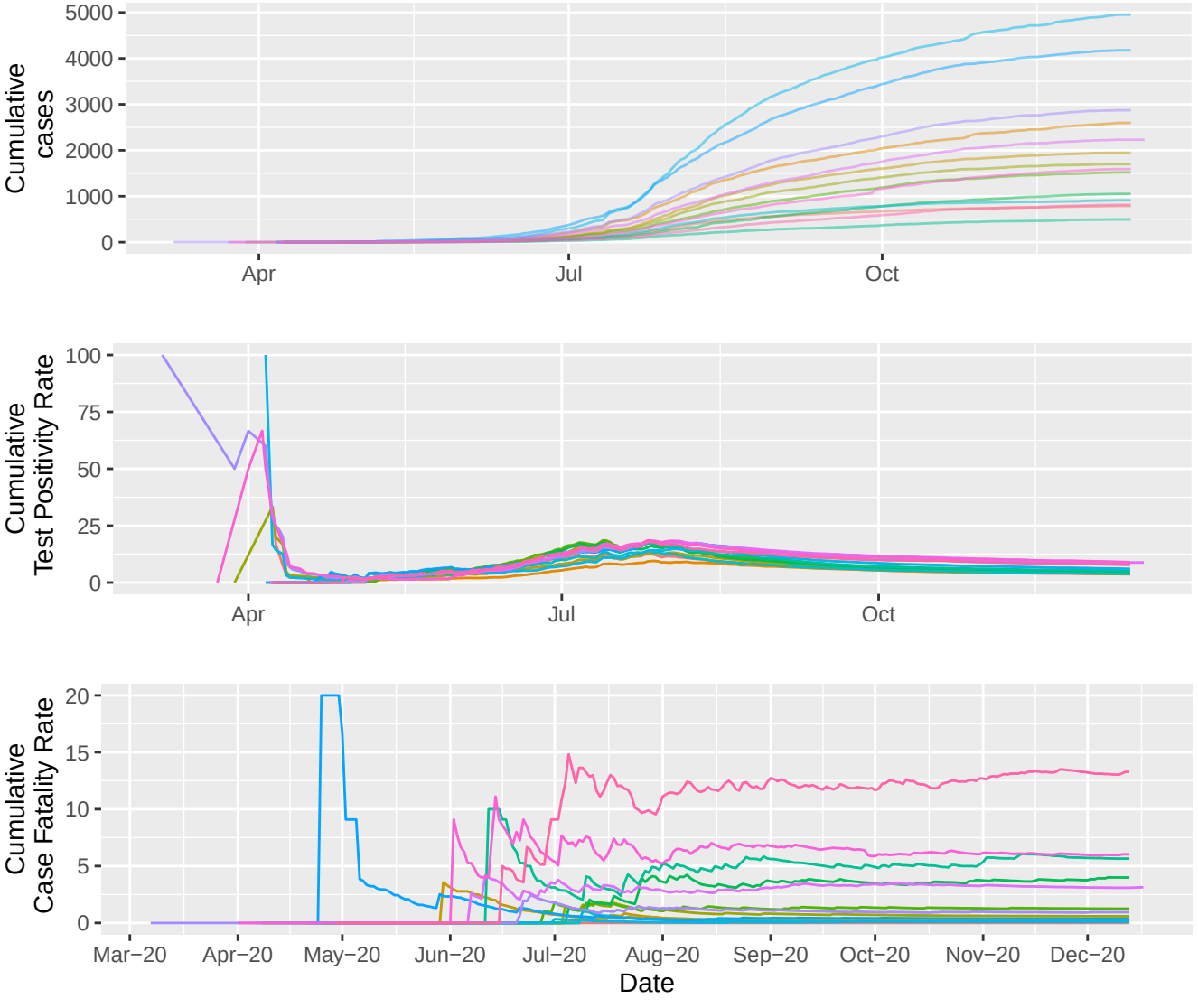

Demographic group (gender, age)

- Female 0−17
- Female 18−29
- Female 30−39
- Female 40−49
- Female 50−59
- Female 60−69
- Female 70+
- Male 0−17
- Male 18−29
- Male 30−39
- Male 40−49
- Male 50−59
- Male 60−69
- Male 70+

District:Krishnagiri

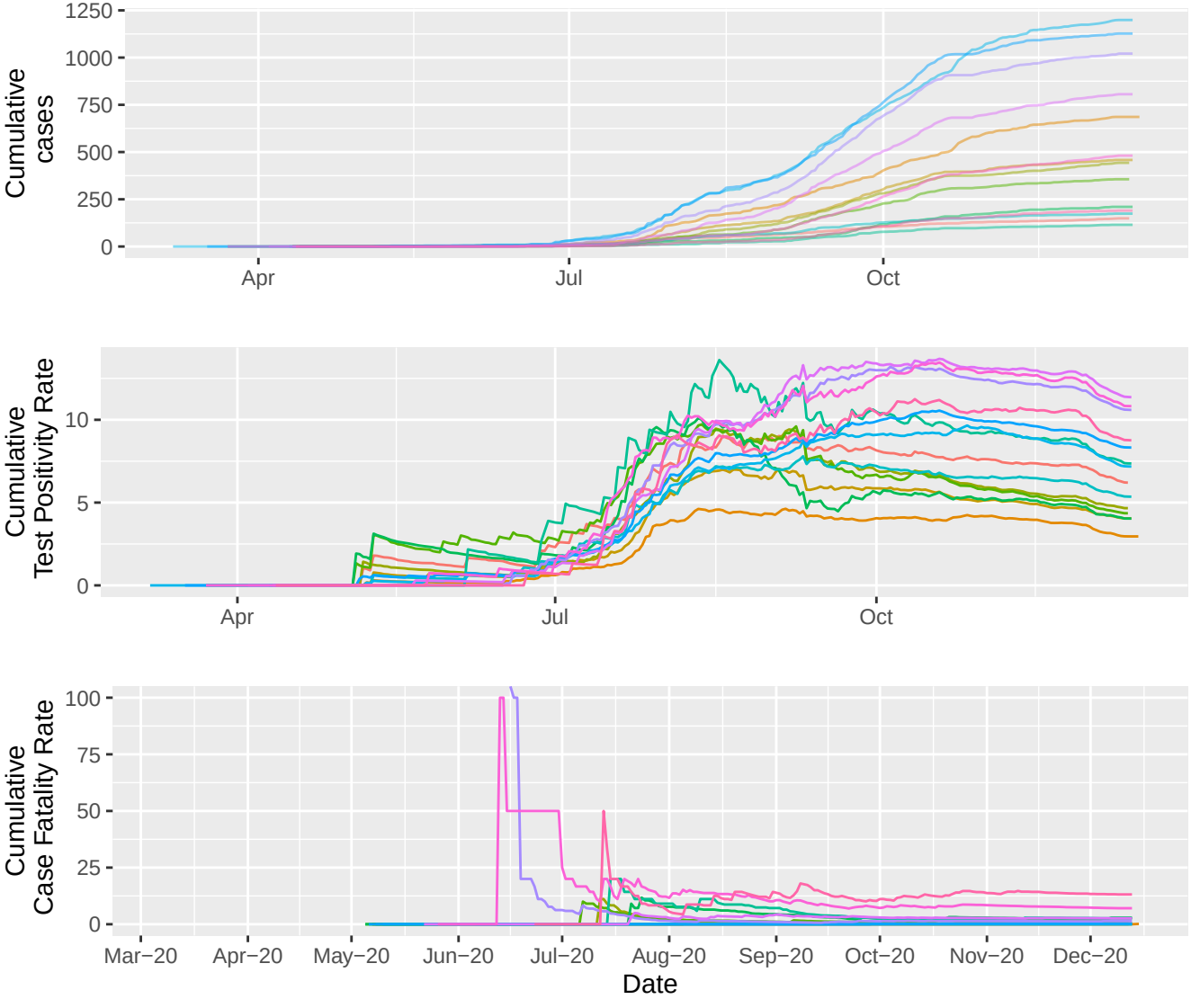

Demographic group (gender, age)

- Female 0−17
- Female 18−29
- Female 30−39
- Female 40−49
- Female 50−59
- Female 60−69
- Female 70+
- Male 0−17
- Male 18−29
- Male 30−39
- Male 40−49
- Male 50−59
- Male 60−69
- Male 70+

District:Vellore

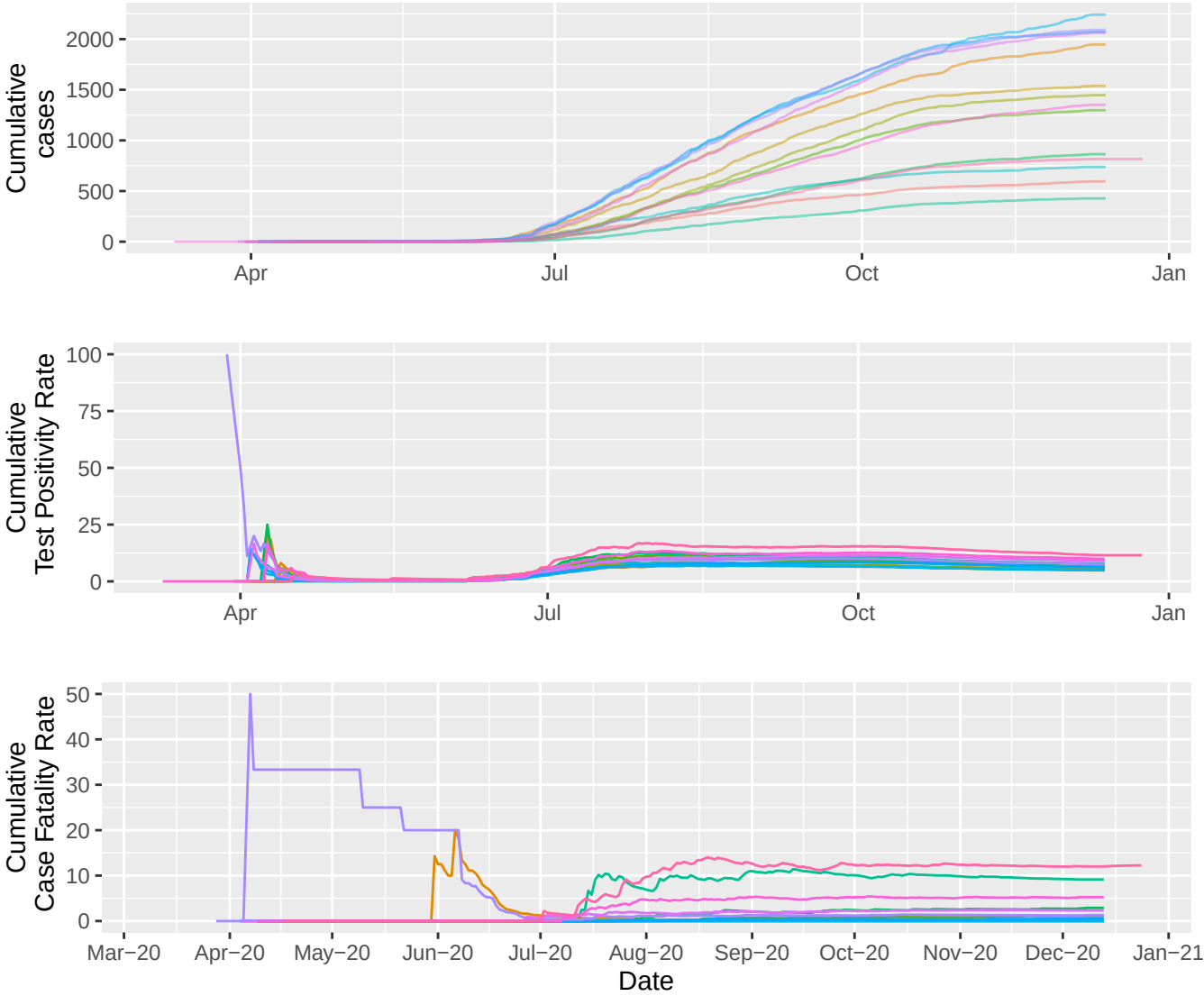

Demographic group (gender, age)

- Female 0−17
- Female 18−29
- Female 30−39
- Female 40−49
- Female 50−59
- Female 60−69
- Female 70+
- Male 0−17
- Male 18−29
- Male 30−39
- Male 40−49
- Male 50−59
- Male 60−69
- Male 70+

District:Erode

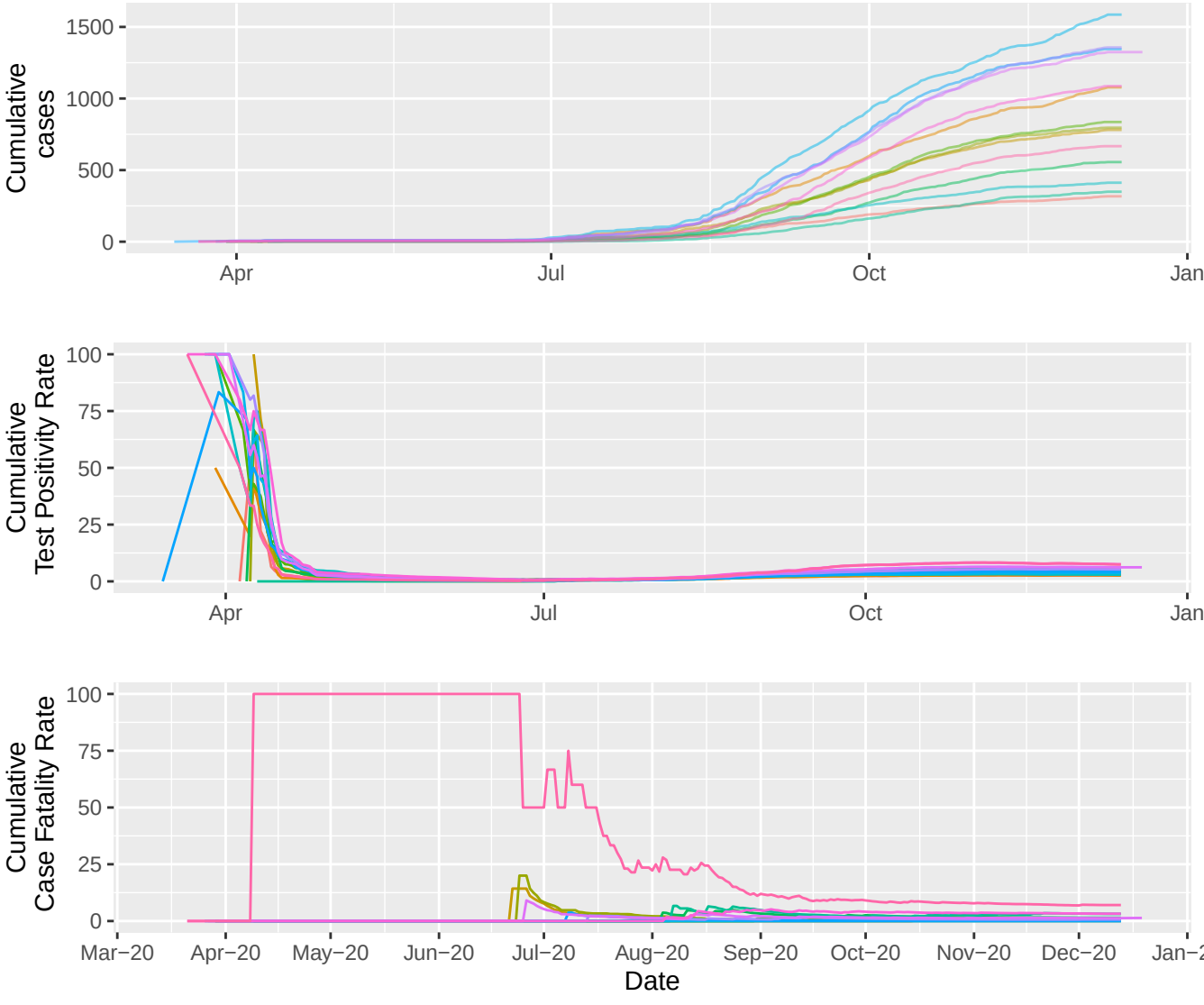

Demographic group (gender, age)

- Female 0−17
- Female 18−29
- Female 30−39
- Female 40−49
- Female 50−59
- Female 60−69
- Female 70+
- Male 0−17
- Male 18−29
- Male 30−39
- Male 40−49
- Male 50−59
- Male 60−69
- Male 70+

District:Coimbatore

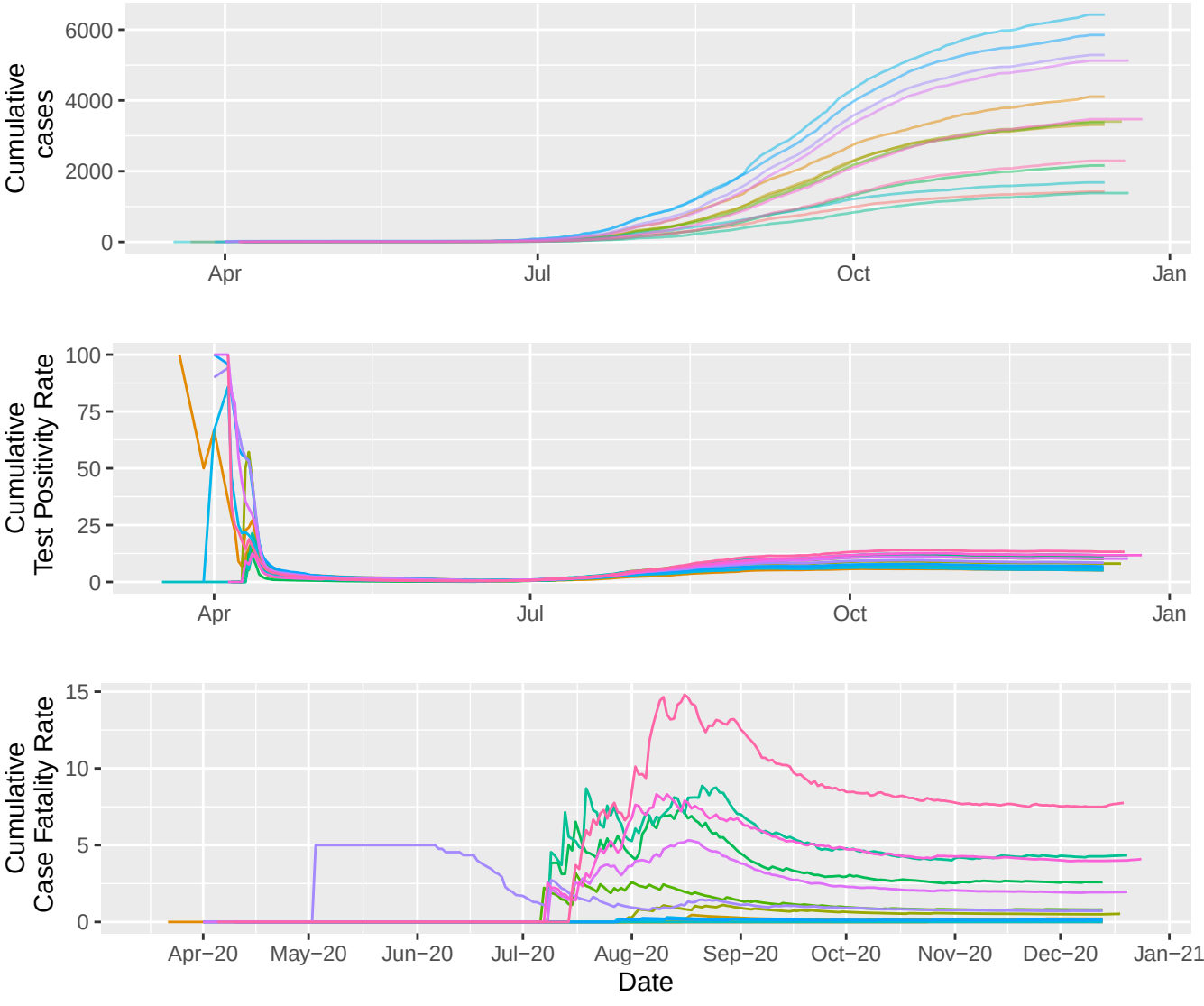

Demographic group (gender, age)

- Female 0−17
- Female 18−29
- Female 30−39
- Female 40−49
- Female 50−59
- Female 60−69
- Female 70+
- Male 0−17
- Male 18−29
- Male 30−39
- Male 40−49
- Male 50−59
- Male 60−69
- Male 70+

District:Cuddalore

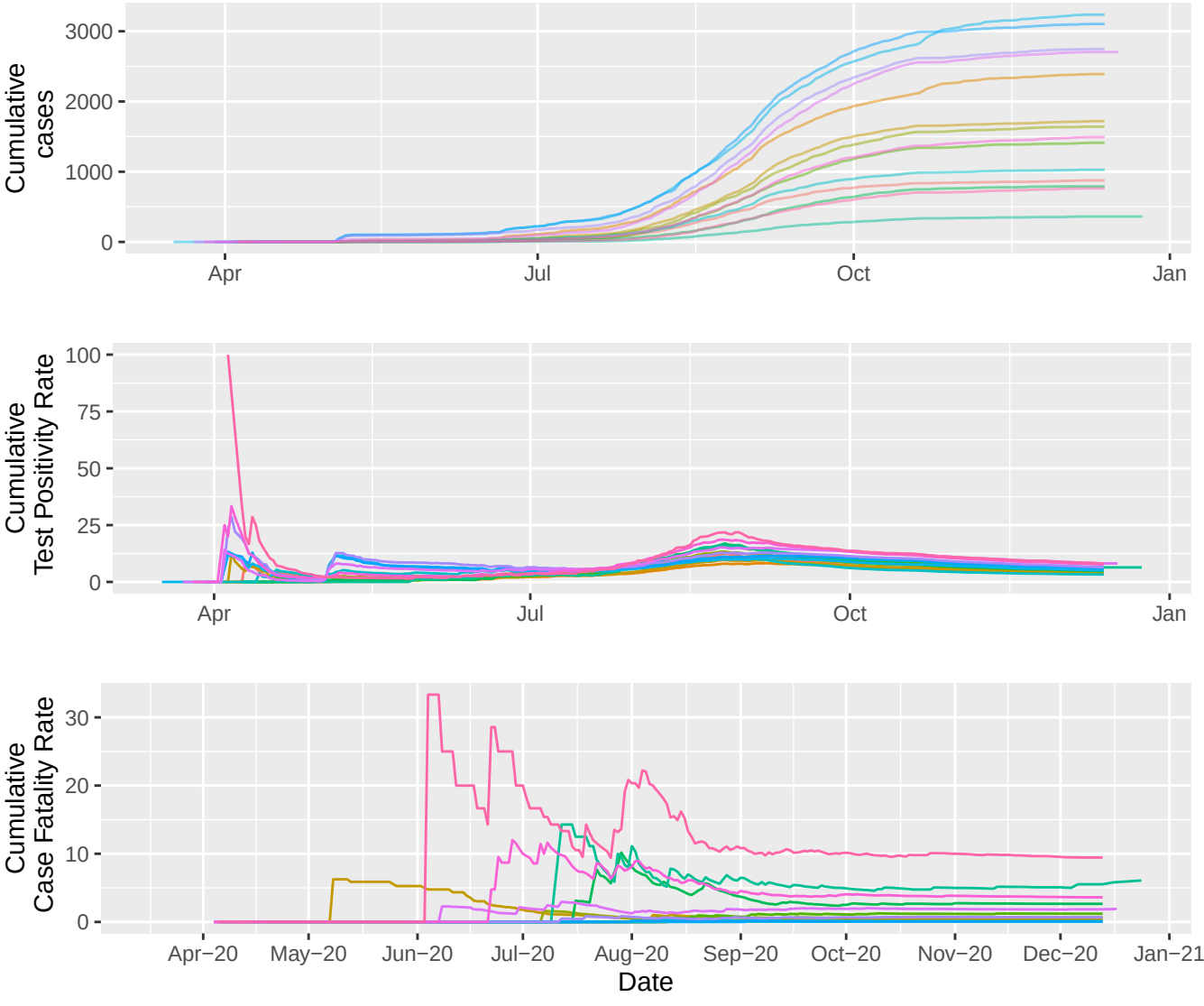

Demographic group (gender, age)

- Female 0−17
- Female 18−29
- Female 30−39
- Female 40−49
- Female 50−59
- Female 60−69
- Female 70+
- Male 0−17
- Male 18−29
- Male 30−39
- Male 40−49
- Male 50−59
- Male 60−69
- Male 70+

District:Kanniyakumari

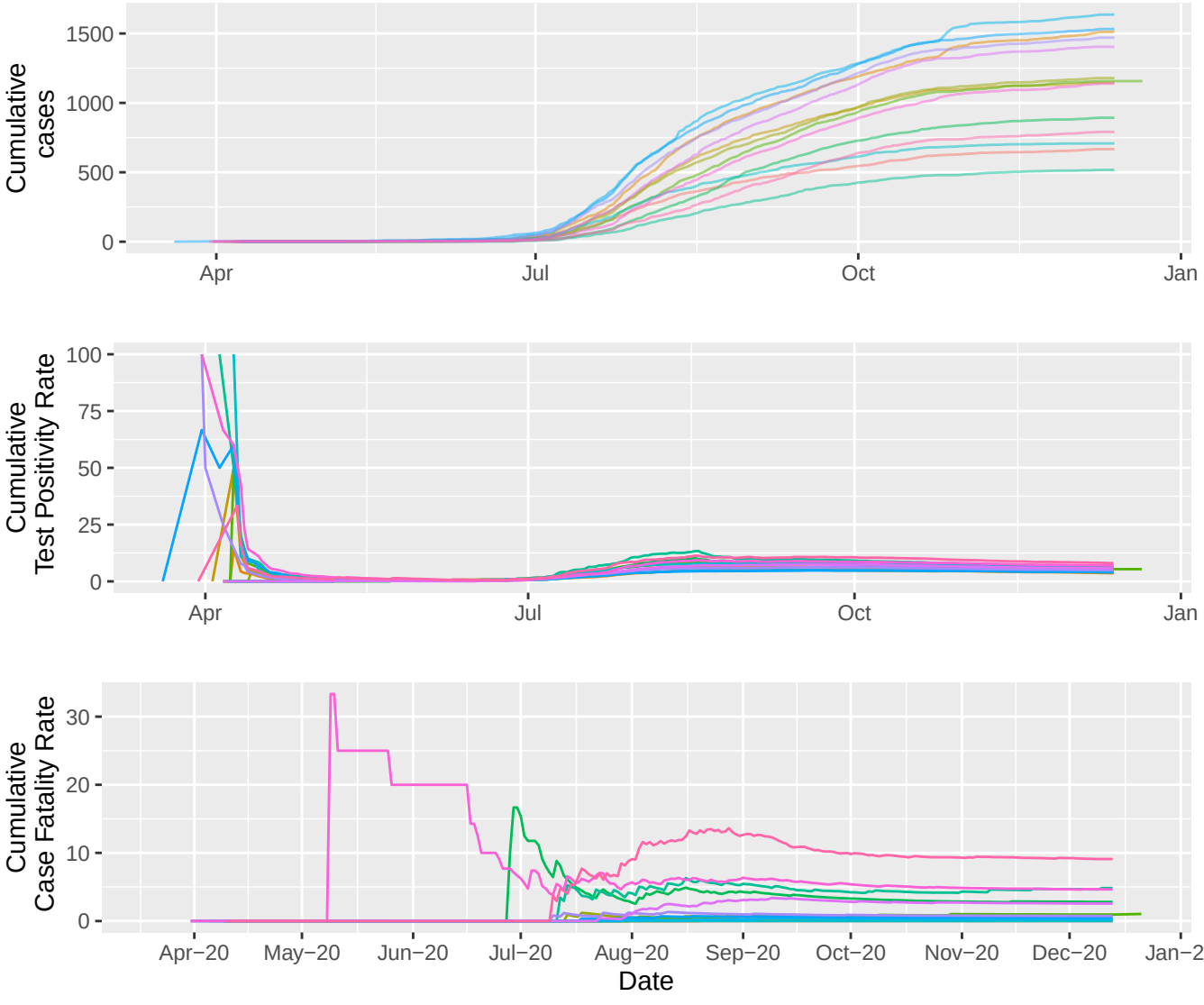

Demographic group (gender, age)

- Female 0−17
- Female 18−29
- Female 30−39
- Female 40−49
- Female 50−59
- Female 60−69
- Female 70+
- Male 0−17
- Male 18−29
- Male 30−39
- Male 40−49
- Male 50−59
- Male 60−69
- Male 70+

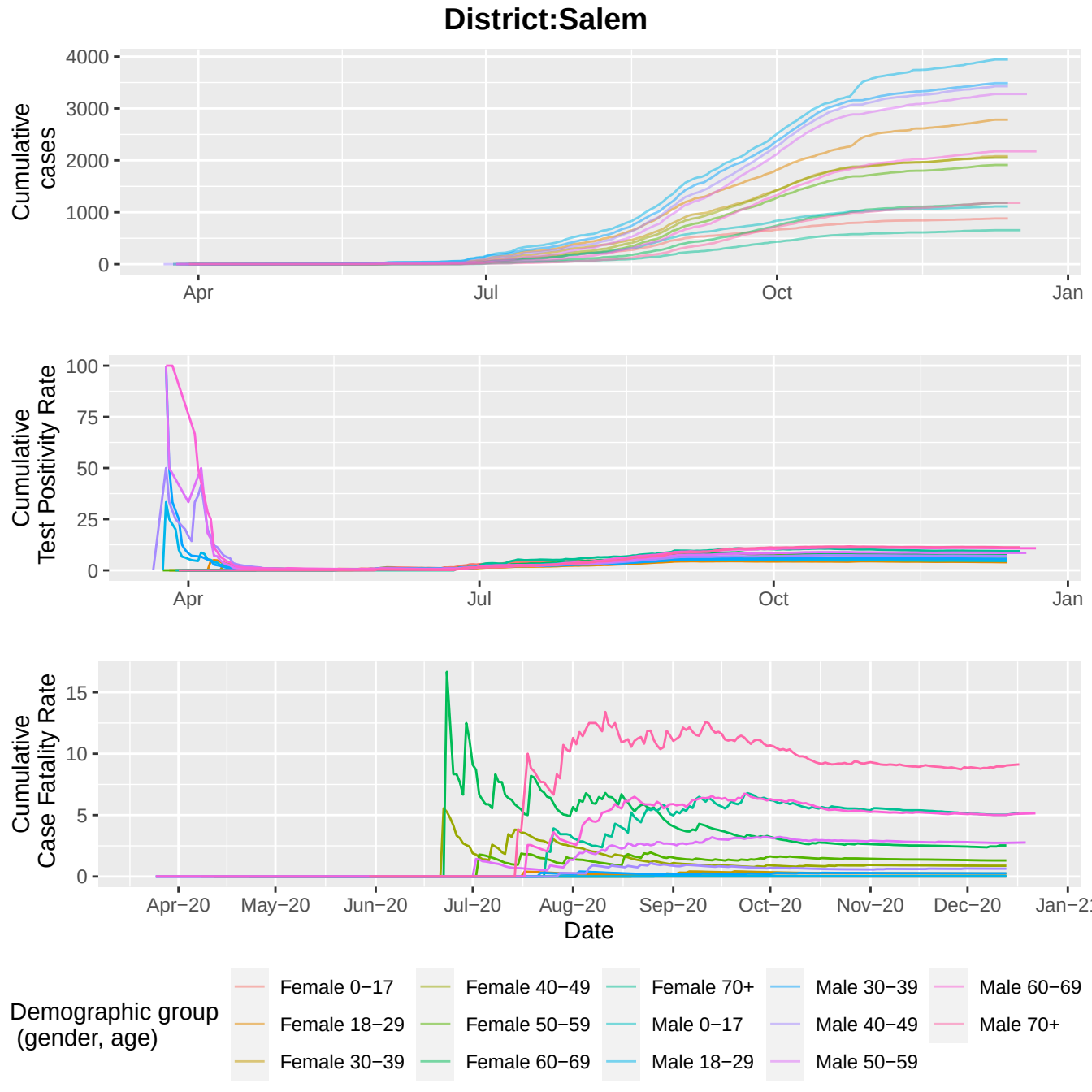
District:Salem
Cumulative cases
4000
3000
2000
1000
0
Apr
Jul
Oct
Jan
Cumulative Test Positivity Rate
100
75
50
25
0
Apr
Jul
Oct
Jan
Cumulative Case Fatality Rate
15
10
5
0
Apr−20
May−20
Jun−20
Jul−20
Aug−20
Sep−20
Oct−20
Nov−20
Dec−20
Date
Demographic group (gender, age)
Female 0−17
Female 18−29
Female 30−39
Female 40−49
Female 50−59
Female 60−69
Female 70+
Male 0−17
Male 18−29
Male 30−39
Male 40−49
Male 50−59
Male 60−69
Male 70+

District:Thanjavur

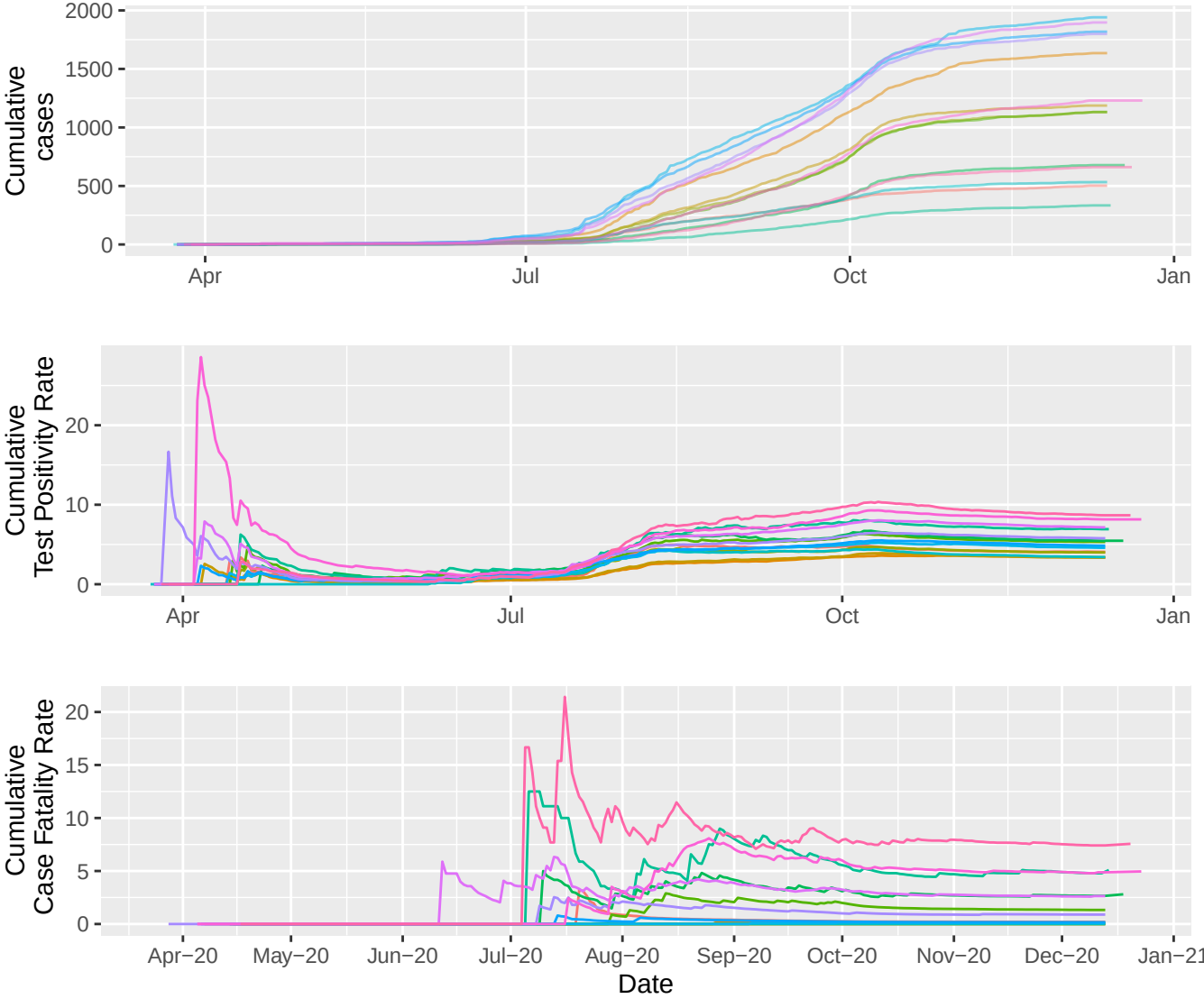

Demographic group (gender, age)

- Female 0−17
- Female 18−29
- Female 30−39
- Female 40−49
- Female 50−59
- Female 60−69
- Female 70+
- Male 0−17
- Male 18−29
- Male 30−39
- Male 40−49
- Male 50−59
- Male 60−69
- Male 70+

District:Thiruchirappalli

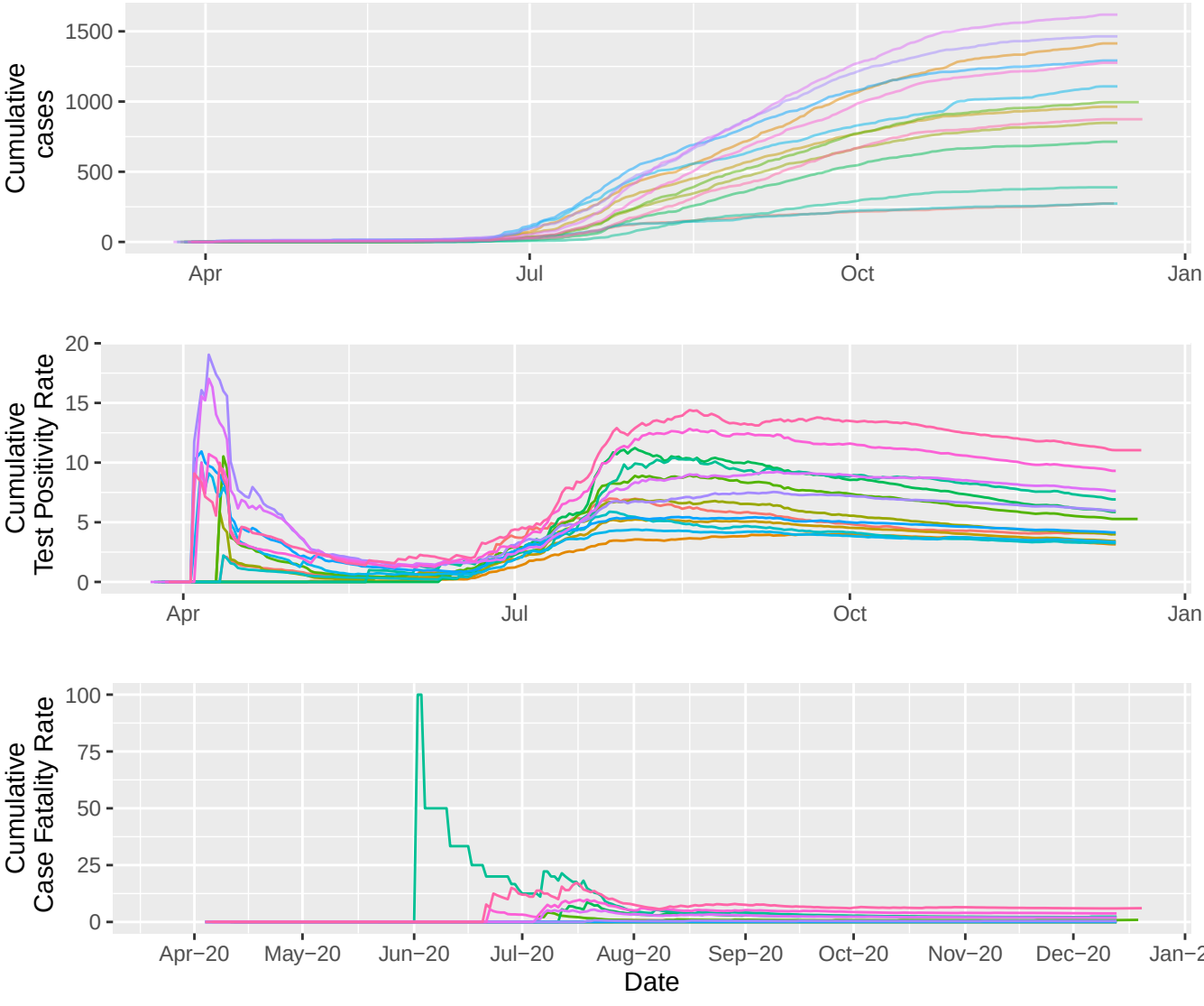

Demographic group (gender, age)

- Female 0−17
- Female 18−29
- Female 30−39
- Female 40−49
- Female 50−59
- Female 60−69
- Female 70+
- Male 0−17
- Male 18−29
- Male 30−39
- Male 40−49
- Male 50−59
- Male 60−69
- Male 70+

District:Tirunelveli

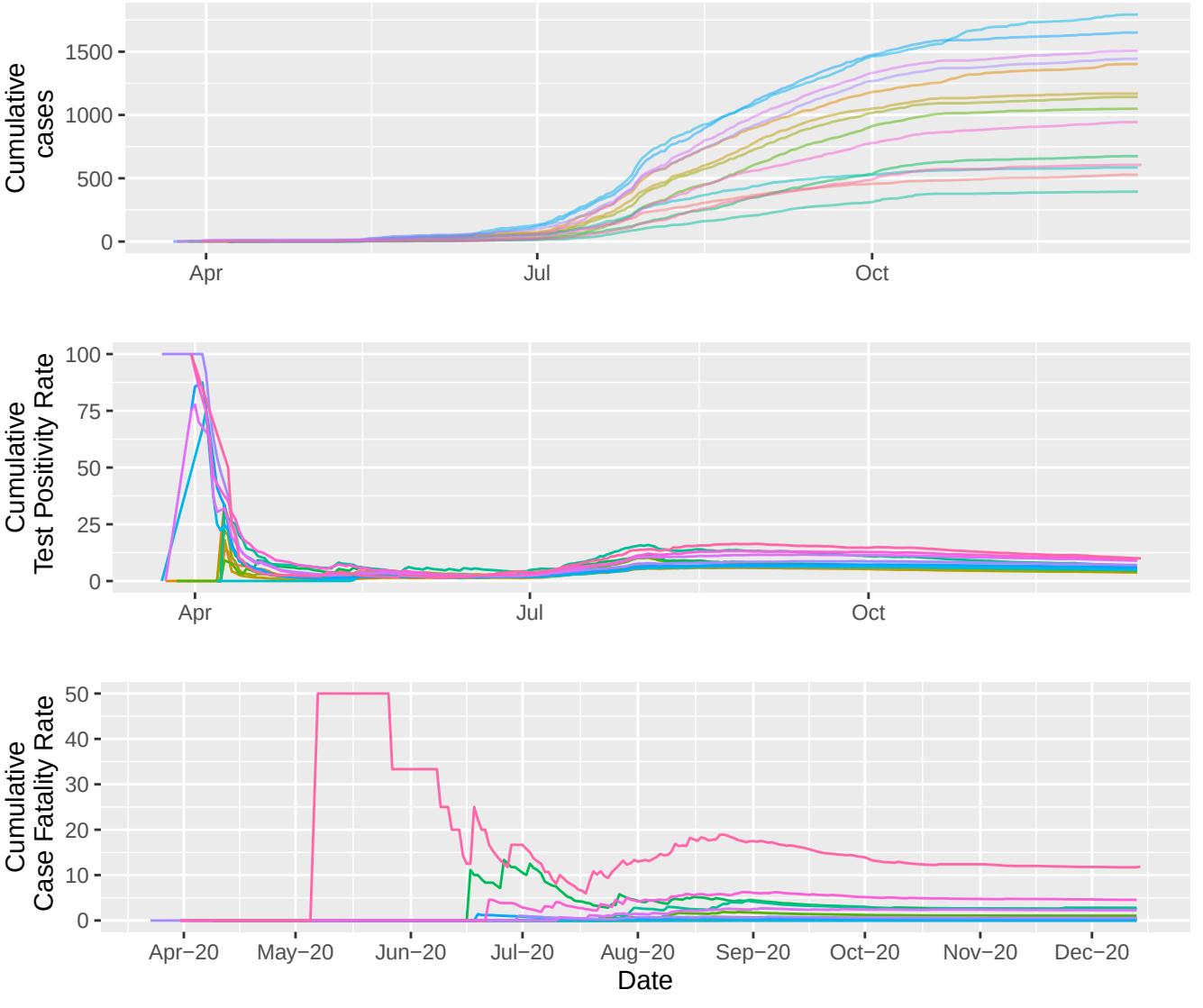

Demographic group (gender, age)

- Female 0−17
- Female 18−29
- Female 30−39
- Female 40−49
- Female 50−59
- Female 60−69
- Female 70+
- Male 0−17
- Male 18−29
- Male 30−39
- Male 40−49
- Male 50−59
- Male 60−69
- Male 70+

District:Chengalpattu

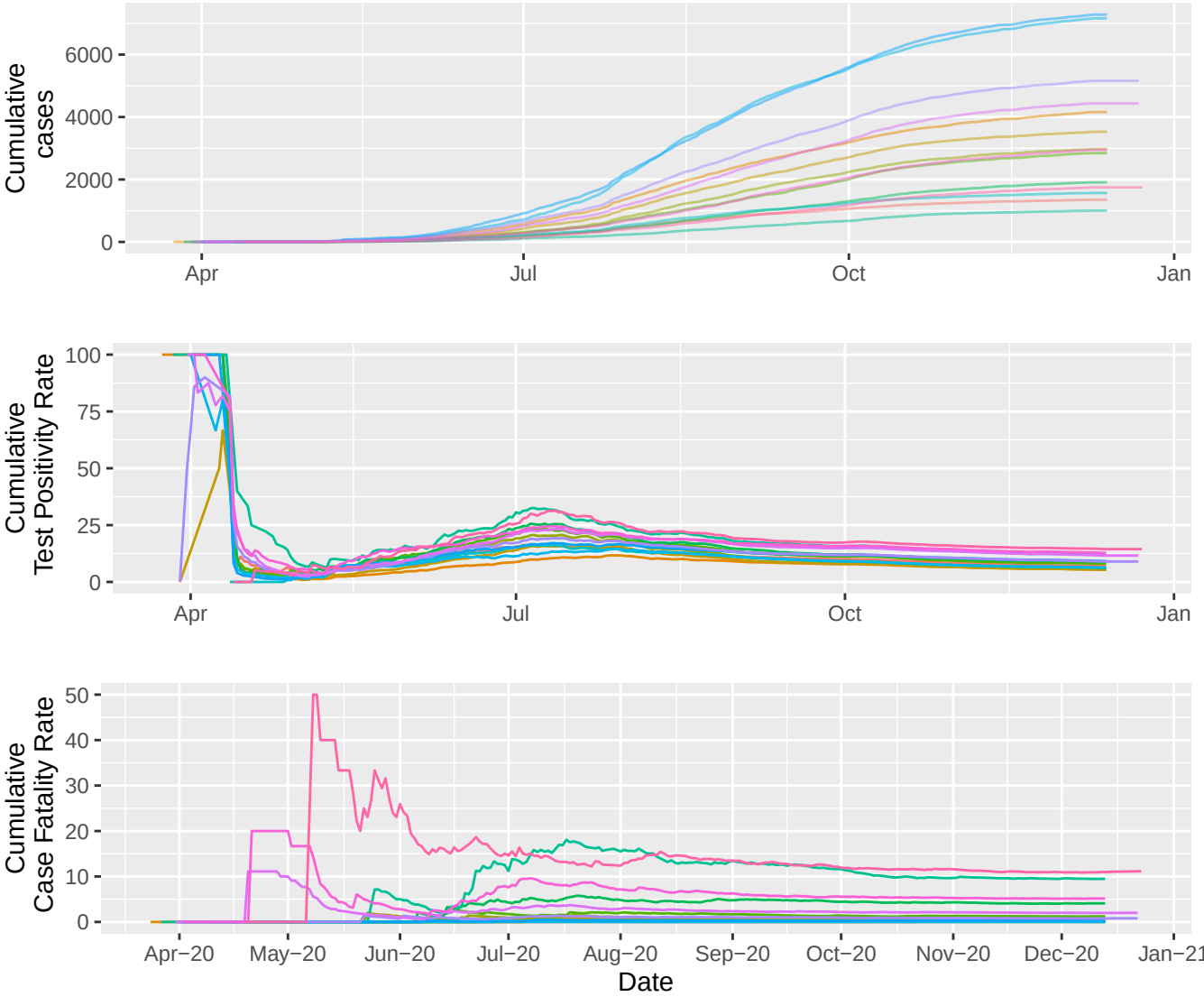

Demographic group (gender, age)

- Female 0−17
- Female 18−29
- Female 30−39
- Female 40−49
- Female 50−59
- Female 60−69
- Female 70+
- Male 0−17
- Male 18−29
- Male 30−39
- Male 40−49
- Male 50−59
- Male 60−69
- Male 70+

District:Madurai

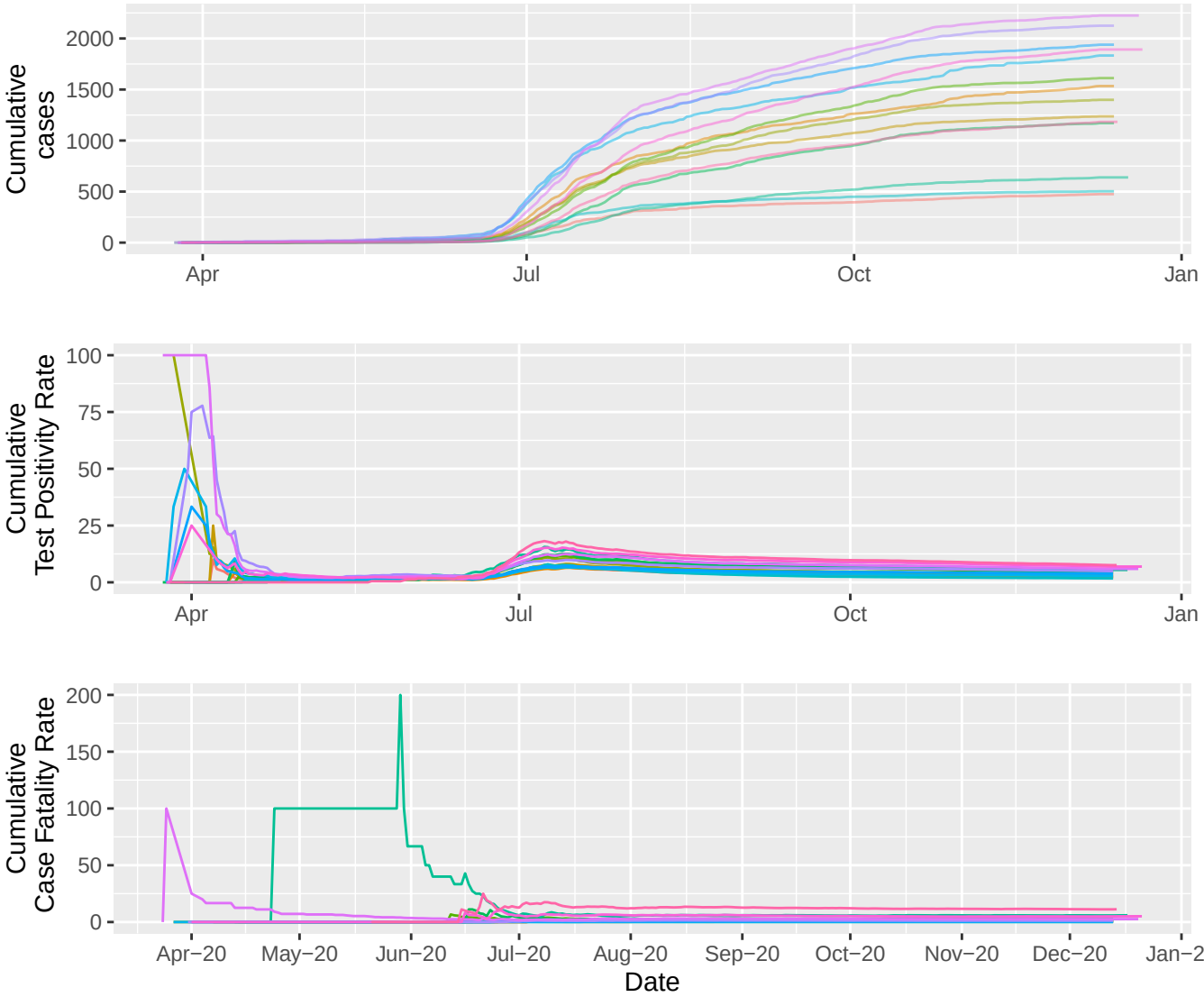

Demographic group (gender, age)

- Female 0−17
- Female 18−29
- Female 30−39
- Female 40−49
- Female 50−59
- Female 60−69
- Female 70+
- Male 0−17
- Male 18−29
- Male 30−39
- Male 40−49
- Male 50−59
- Male 60−69
- Male 70+

District:Pudukkottai

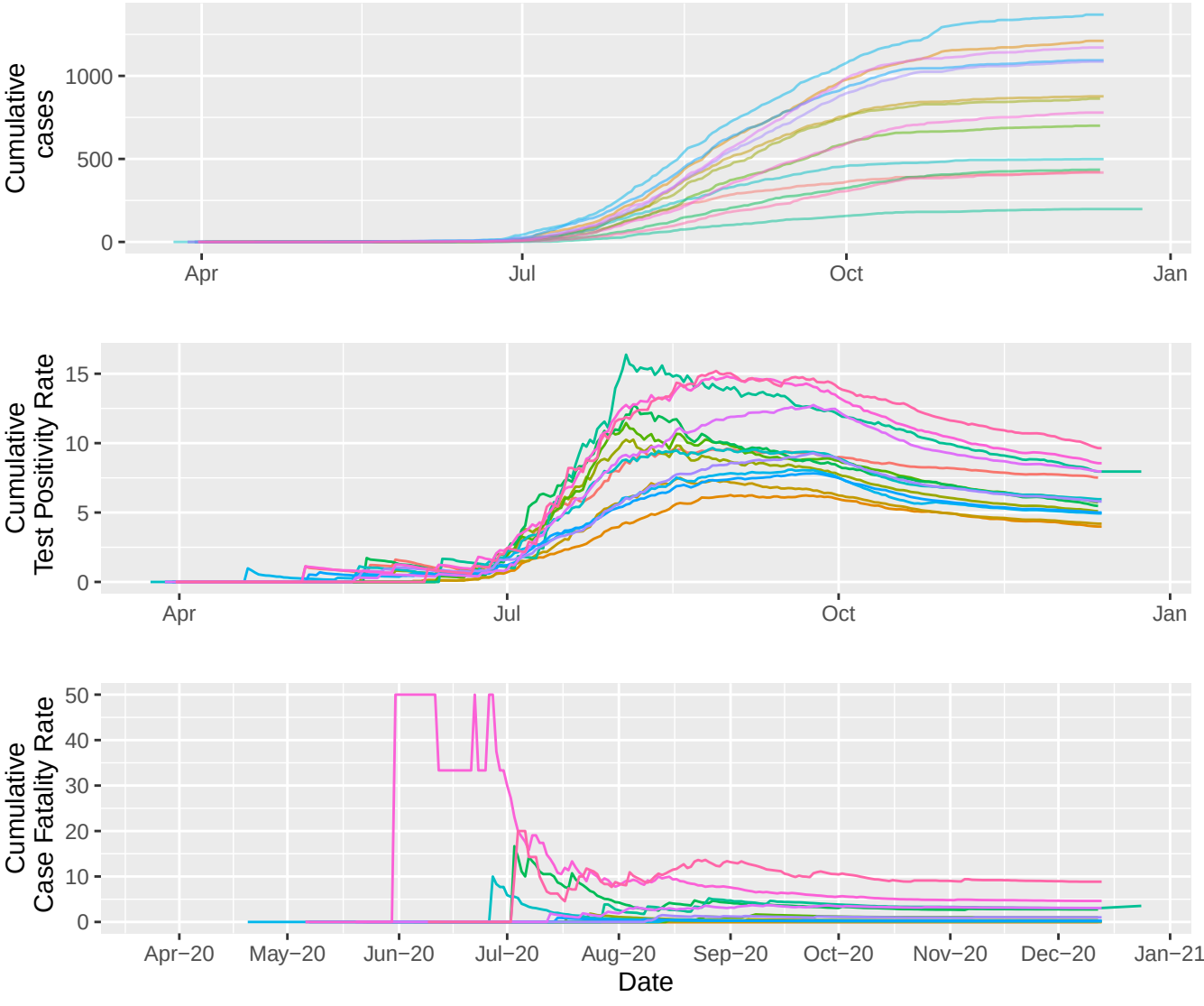

Demographic group (gender, age)

- Female 0−17
- Female 18−29
- Female 30−39
- Female 40−49
- Female 50−59
- Female 60−69
- Female 70+
- Male 0−17
- Male 18−29
- Male 30−39
- Male 40−49
- Male 50−59
- Male 60−69
- Male 70+

District:Tiruppur

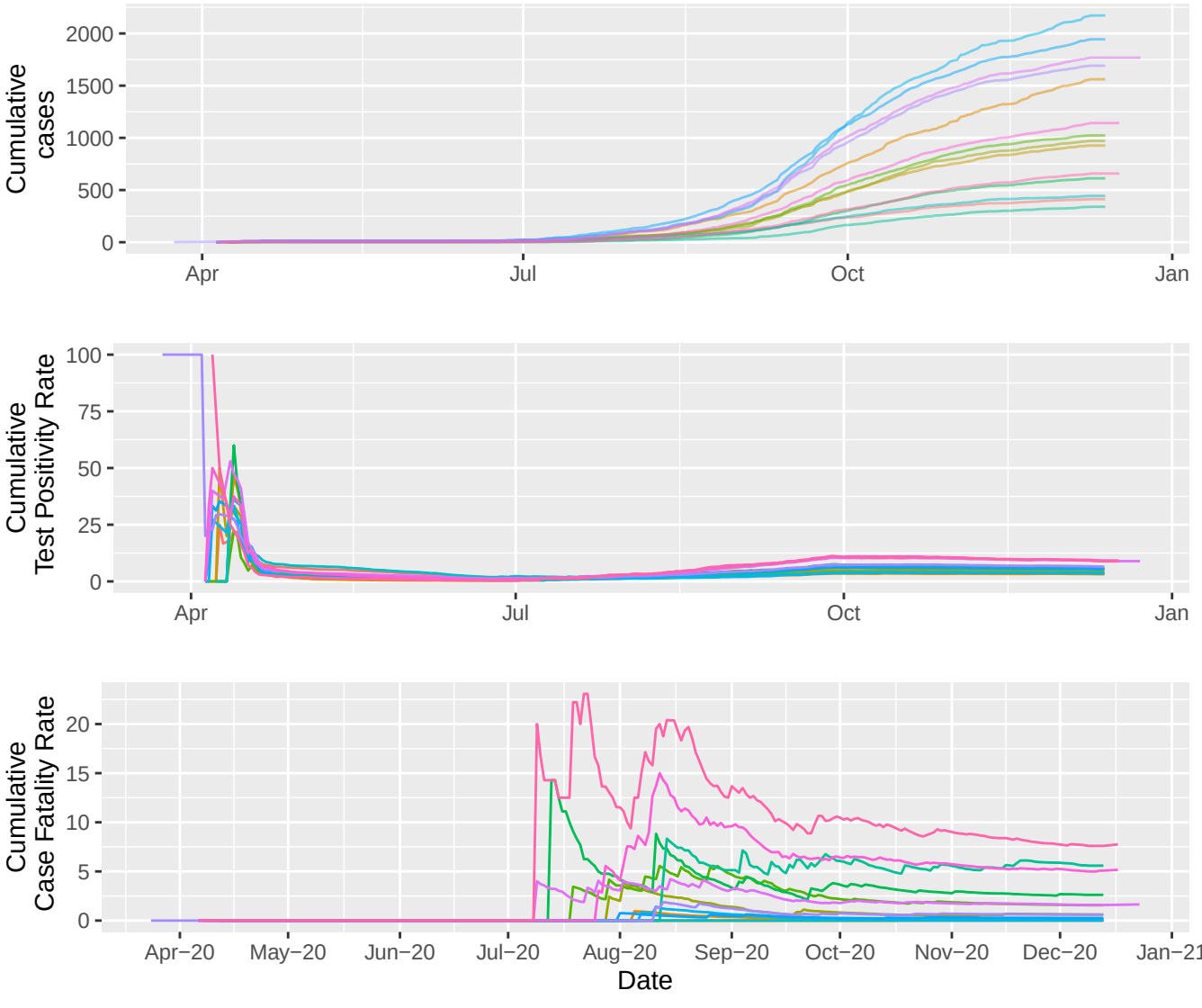

Demographic group (gender, age)

- Female 0−17
- Female 18−29
- Female 30−39
- Female 40−49
- Female 50−59
- Female 60−69
- Female 70+
- Male 0−17
- Male 18−29
- Male 30−39
- Male 40−49
- Male 50−59
- Male 60−69
- Male 70+

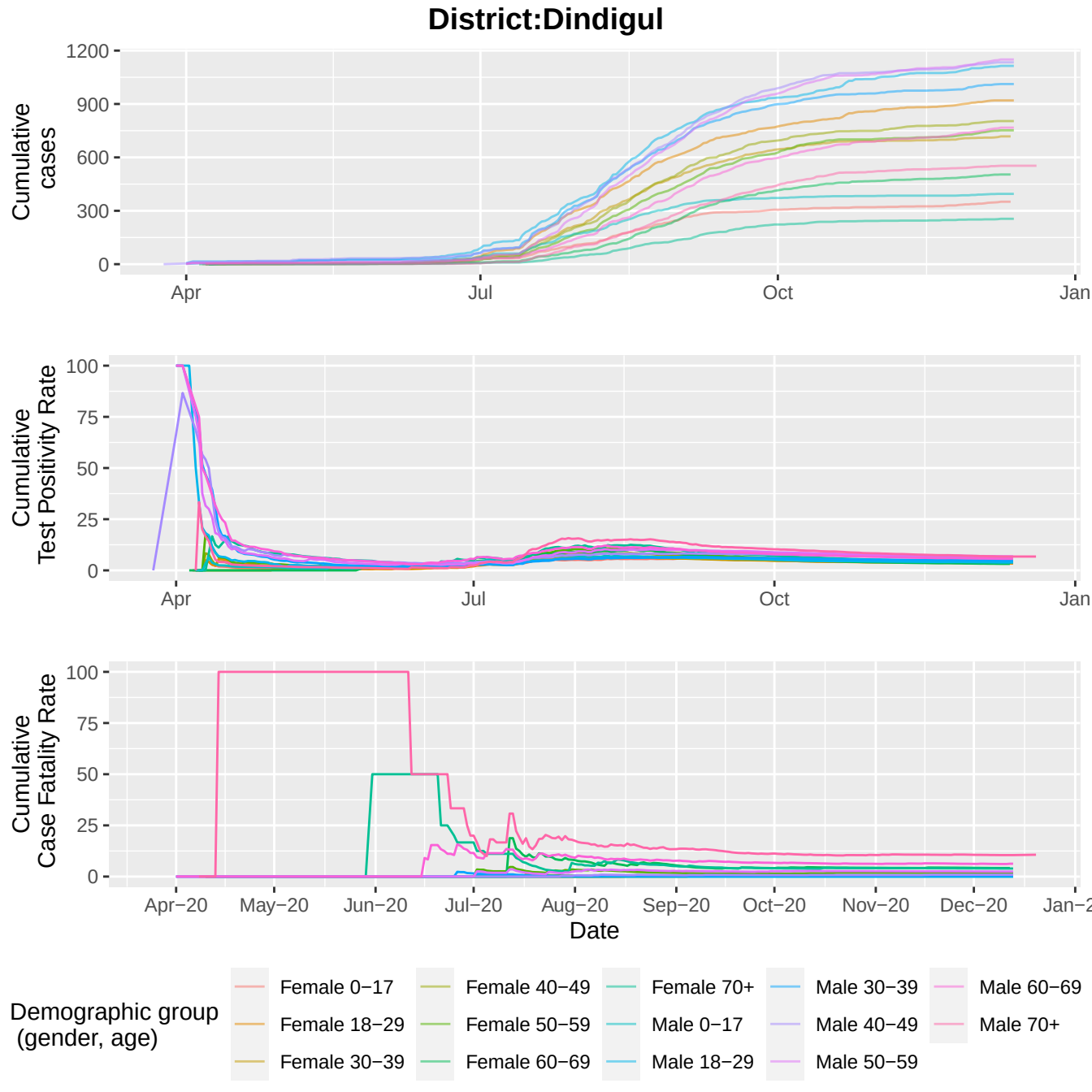
District:Dindigul
Cumulative cases
1200
900
600
300
0
Apr
Jul
Oct
Jan
Cumulative Test Positivity Rate
100
75
50
25
0
Apr
Jul
Oct
Jan
Cumulative Case Fatality Rate
100
75
50
25
0
Apr−20
May−20
Jun−20
Jul−20
Aug−20
Sep−20
Oct−20
Nov−20
Dec−20
Jan−2
Date
Demographic group (gender, age)
Female 0−17
Female 18−29
Female 30−39
Female 40−49
Female 50−59
Female 60−69
Female 70+
Male 0−17
Male 18−29
Male 30−39
Male 40−49
Male 50−59
Male 60−69
Male 70+

District:Karur

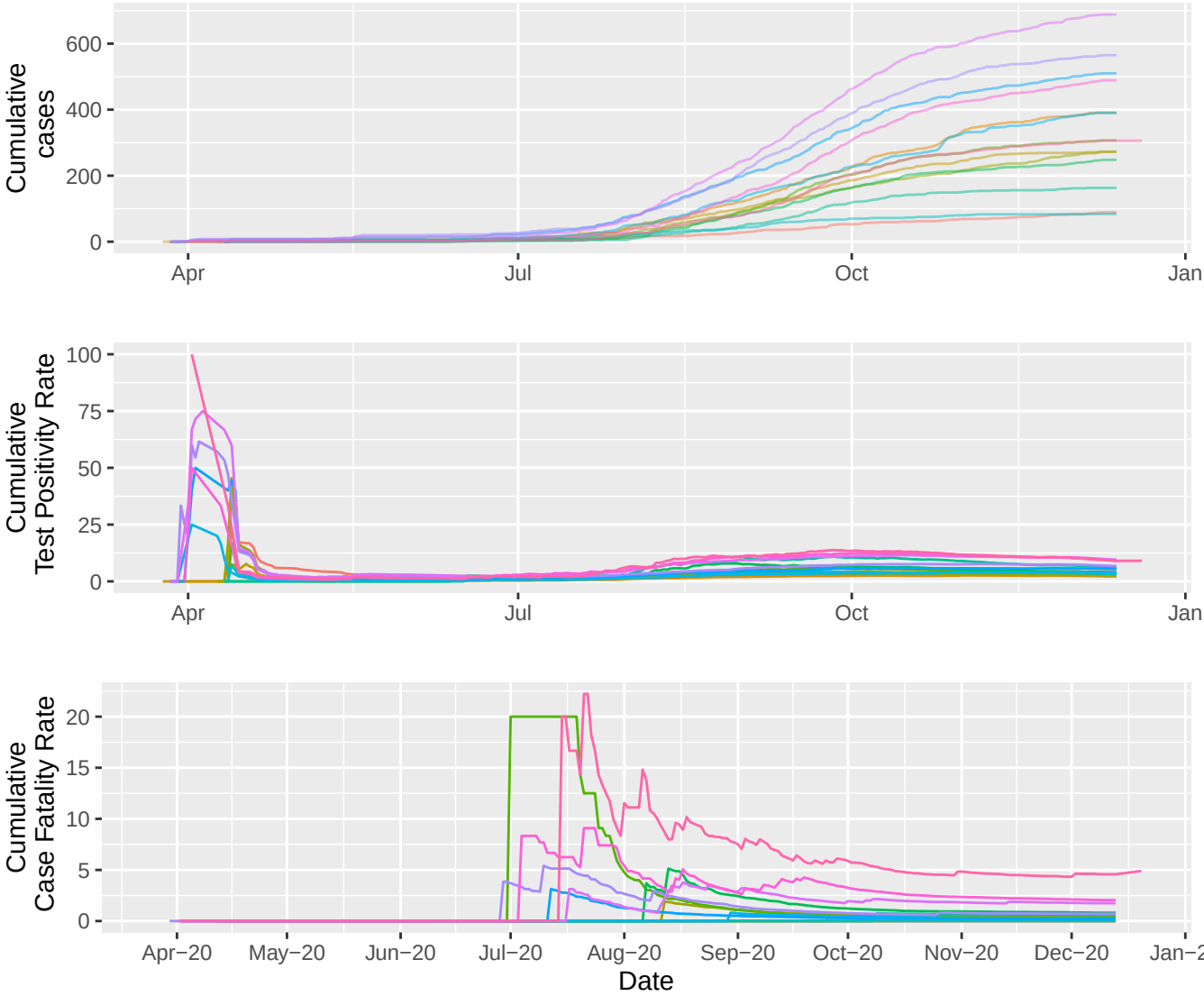

Demographic group (gender, age)

- Female 0−17
- Female 18−29
- Female 30−39
- Female 40−49
- Female 50−59
- Female 60−69
- Female 70+
- Male 0−17
- Male 18−29
- Male 30−39
- Male 40−49
- Male 50−59
- Male 60−69
- Male 70+

District:Sivagangai

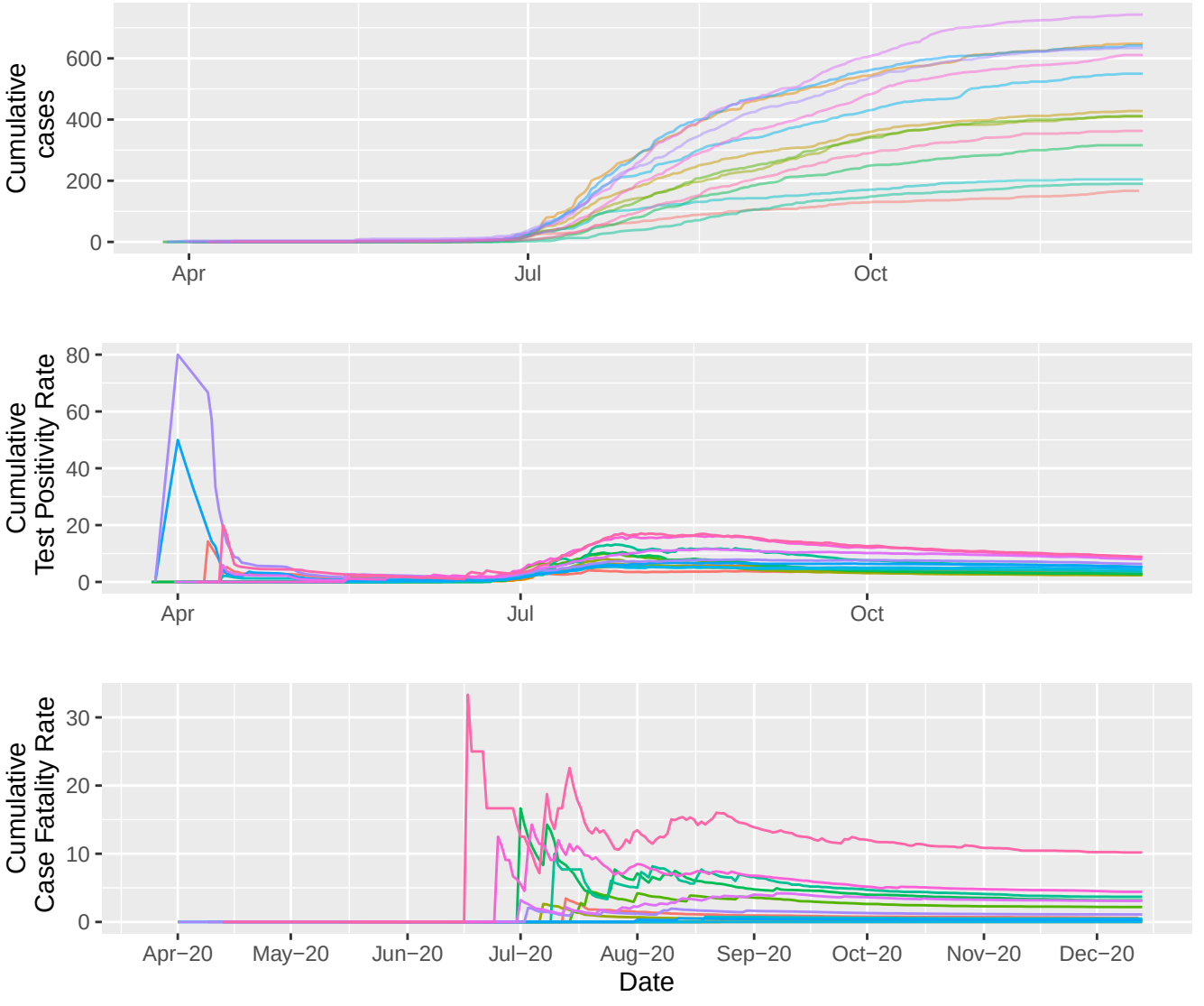

District:Theni

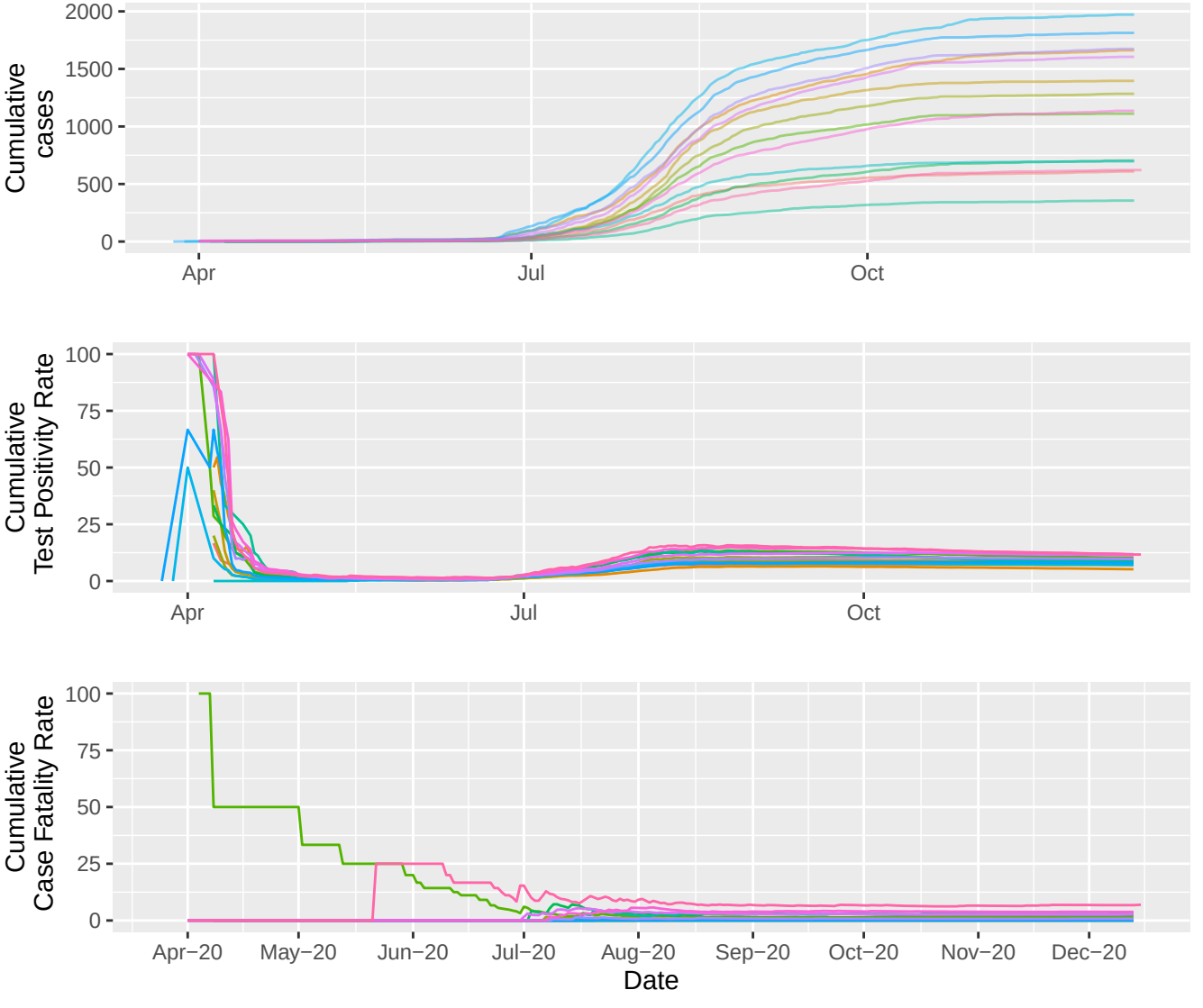

Demographic group (gender, age)

- Female 0−17
- Female 18−29
- Female 30−39
- Female 40−49
- Female 50−59
- Female 60−69
- Female 70+
- Male 0−17
- Male 18−29
- Male 30−39
- Male 40−49
- Male 50−59
- Male 60−69
- Male 70+

District:Virudhunagar

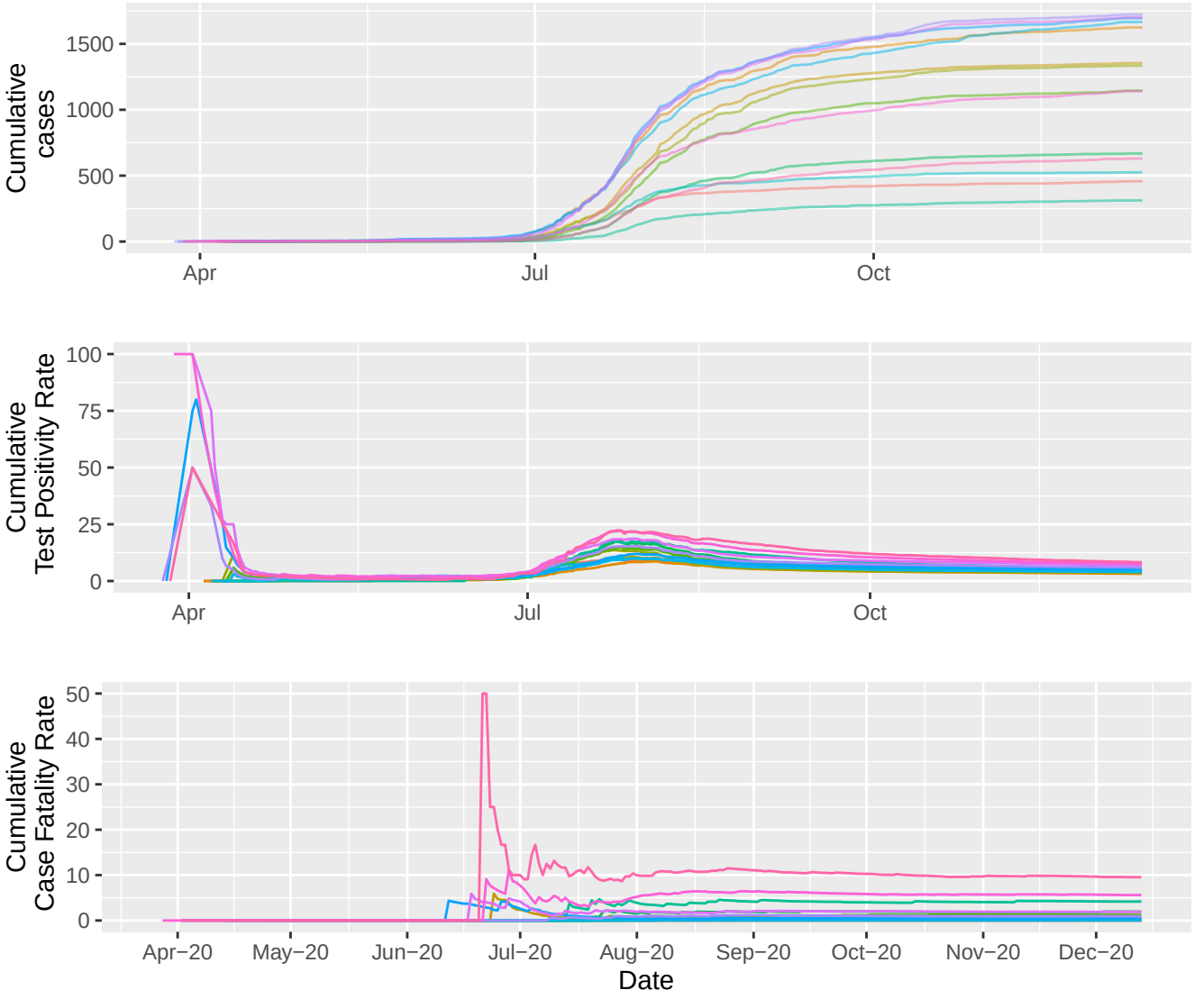

District:Ariyalur

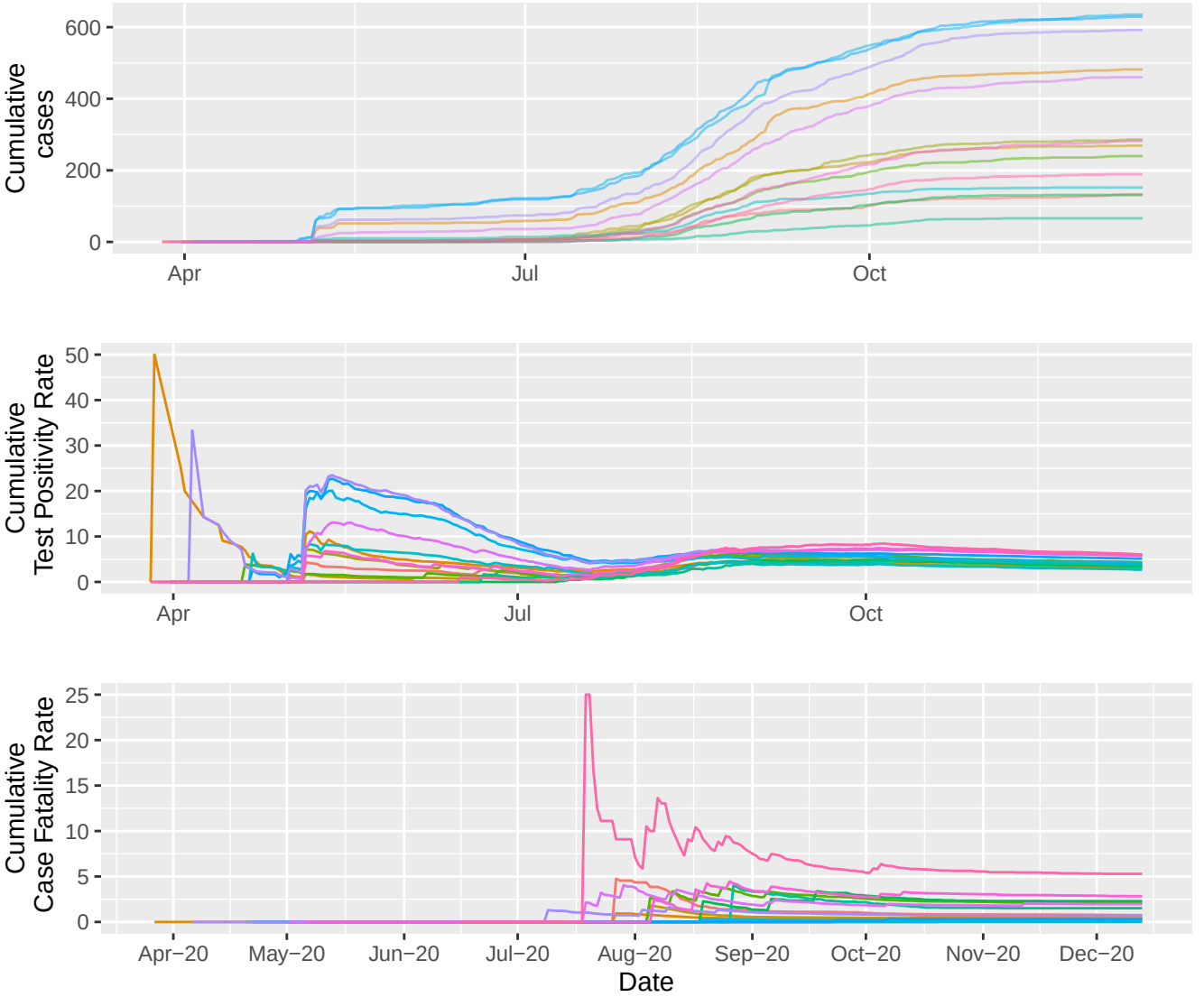

Demographic group (gender, age)

- Female 0−17
- Female 18−29
- Female 30−39
- Female 40−49
- Female 50−59
- Female 60−69
- Female 70+
- Male 0−17
- Male 18−29
- Male 30−39
- Male 40−49
- Male 50−59
- Male 60−69
- Male 70+

District:Namakkal

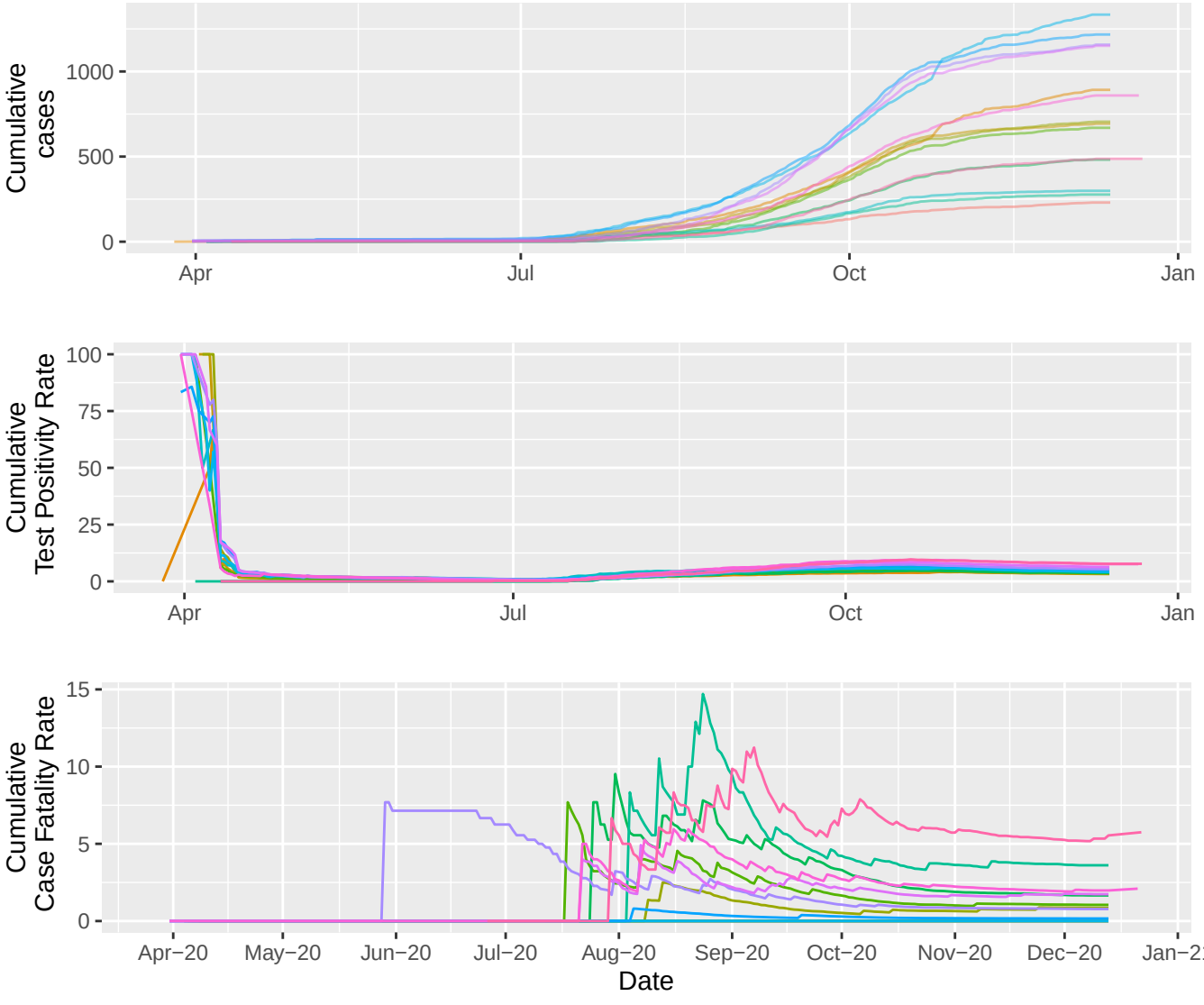

Demographic group (gender, age)

- Female 0−17
- Female 18−29
- Female 30−39
- Female 40−49
- Female 50−59
- Female 60−69
- Female 70+
- Male 0−17
- Male 18−29
- Male 30−39
- Male 40−49
- Male 50−59
- Male 60−69
- Male 70+

District:Perambalur

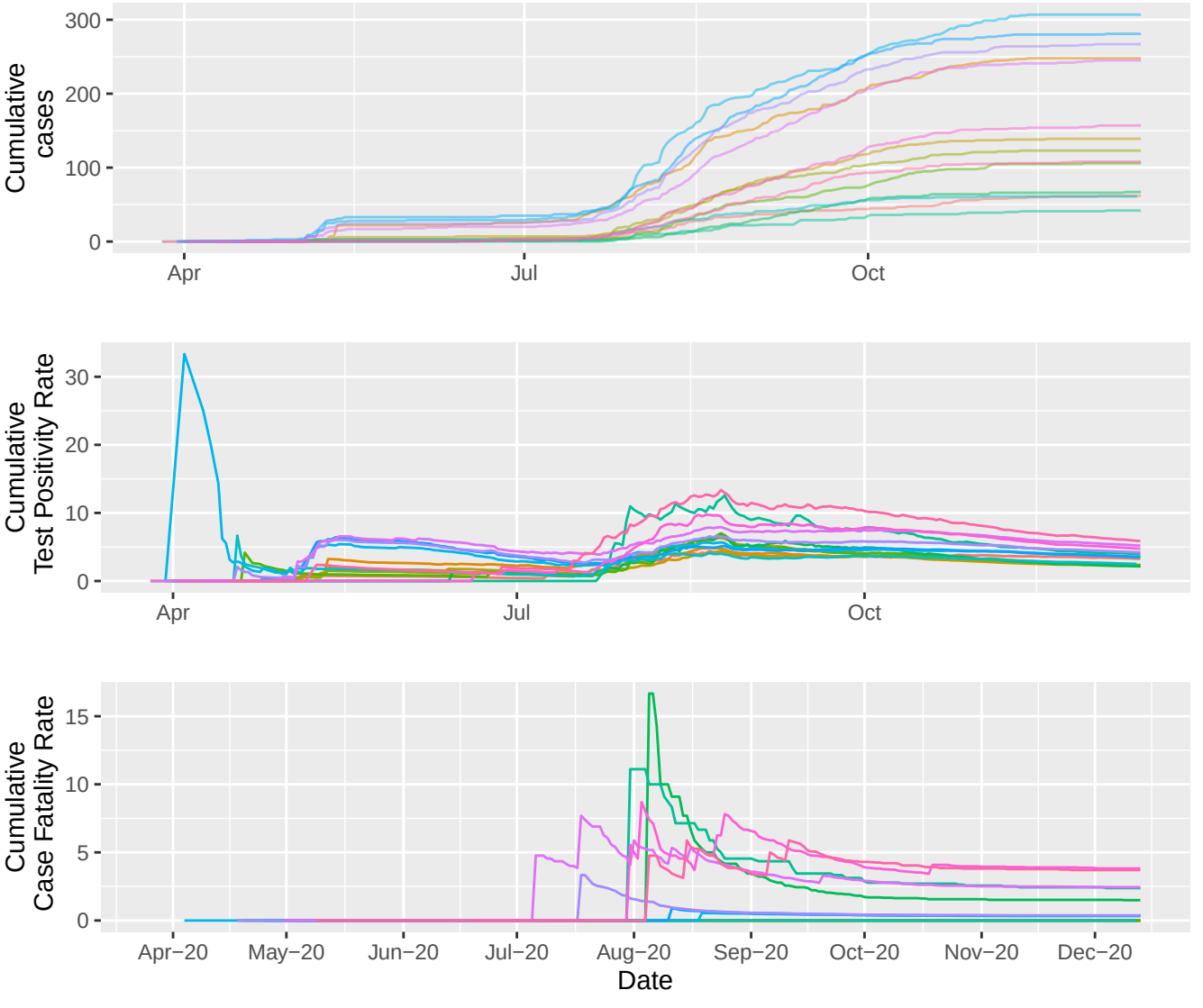

Demographic group (gender, age)

- Female 0−17
- Female 18−29
- Female 30−39
- Female 40−49
- Female 50−59
- Female 60−69
- Female 70+
- Male 0−17
- Male 18−29
- Male 30−39
- Male 40−49
- Male 50−59
- Male 60−69
- Male 70+

District:Ramanathapuram

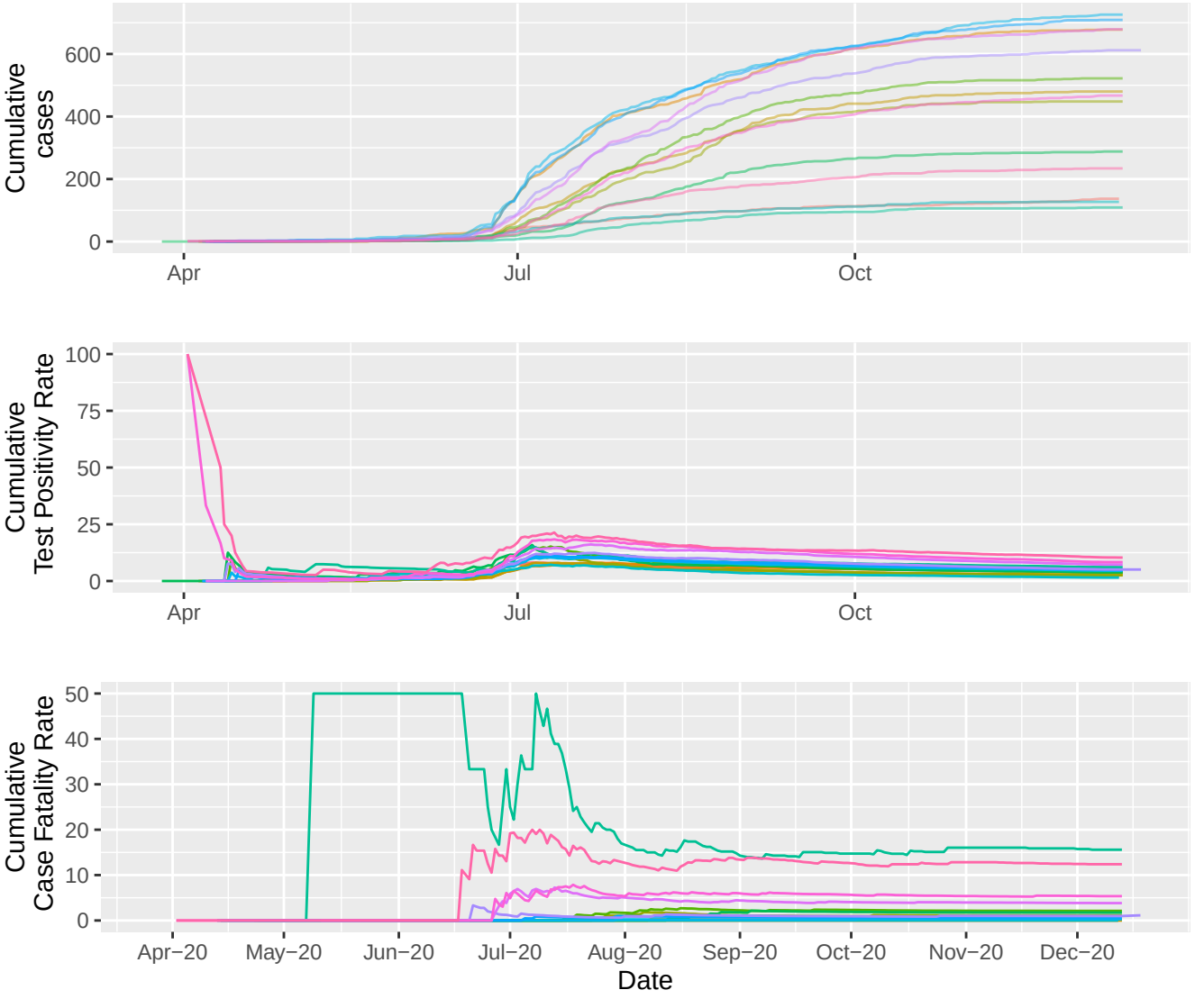

District:Ranipet

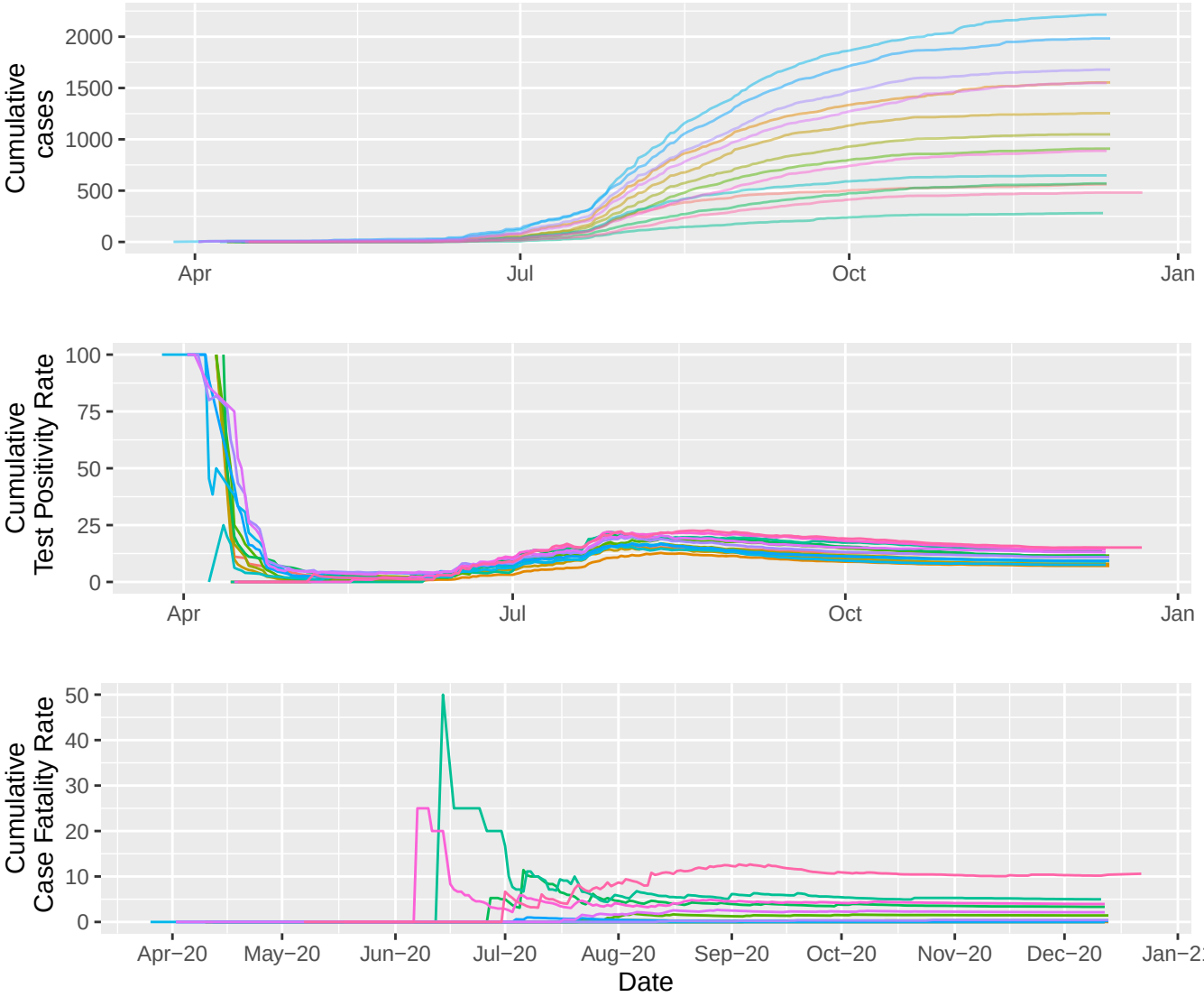

Demographic group (gender, age)

- Female 0−17
- Female 18−29
- Female 30−39
- Female 40−49
- Female 50−59
- Female 60−69
- Female 70+
- Male 0−17
- Male 18−29
- Male 30−39
- Male 40−49
- Male 50−59
- Male 60−69
- Male 70+

District:Tiruvallur

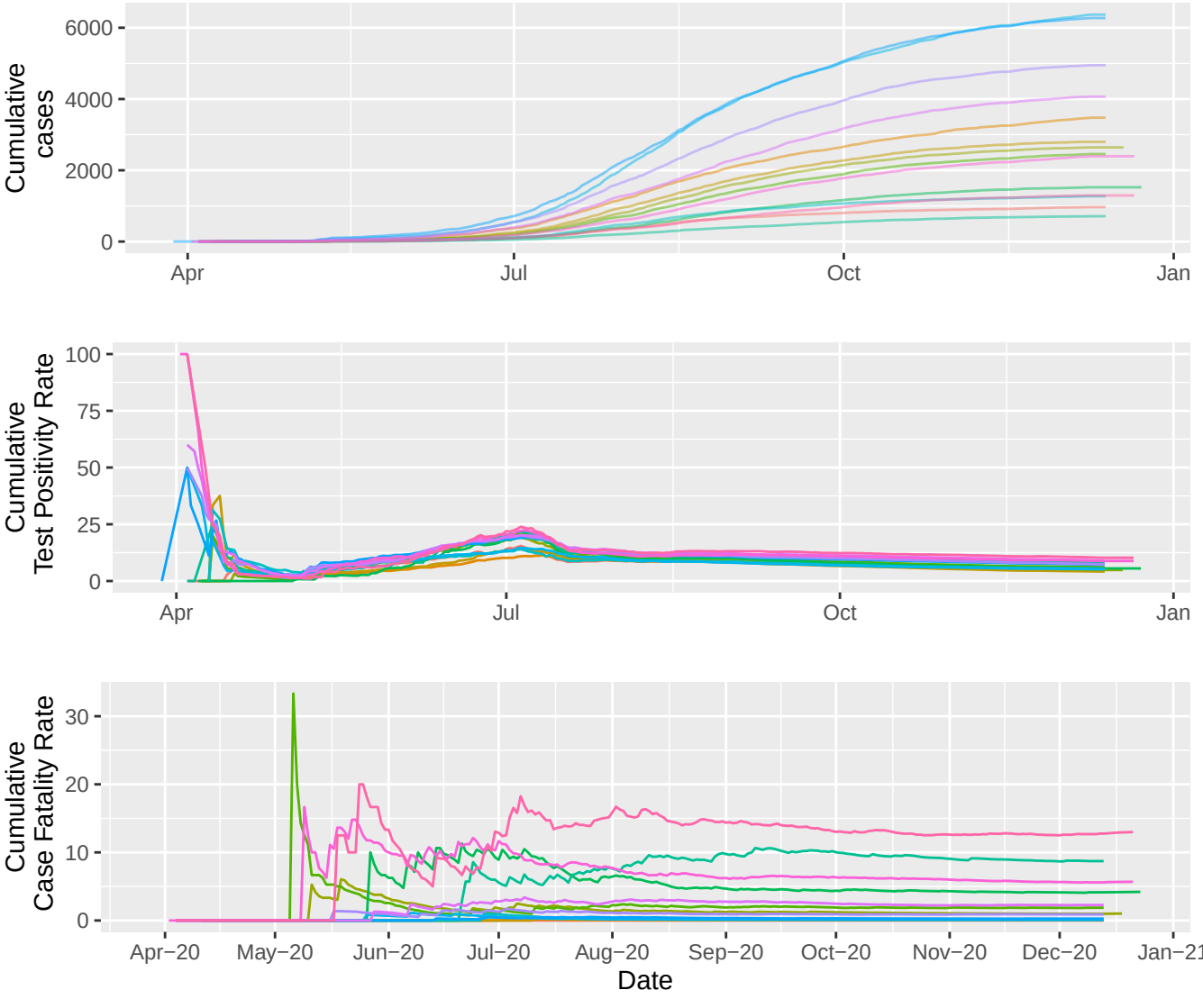

Demographic group (gender, age)

- Female 0−17
- Female 18−29
- Female 30−39
- Female 40−49
- Female 50−59
- Female 60−69
- Female 70+
- Male 0−17
- Male 18−29
- Male 30−39
- Male 40−49
- Male 50−59
- Male 60−69
- Male 70+

District:Tiruvannamalai

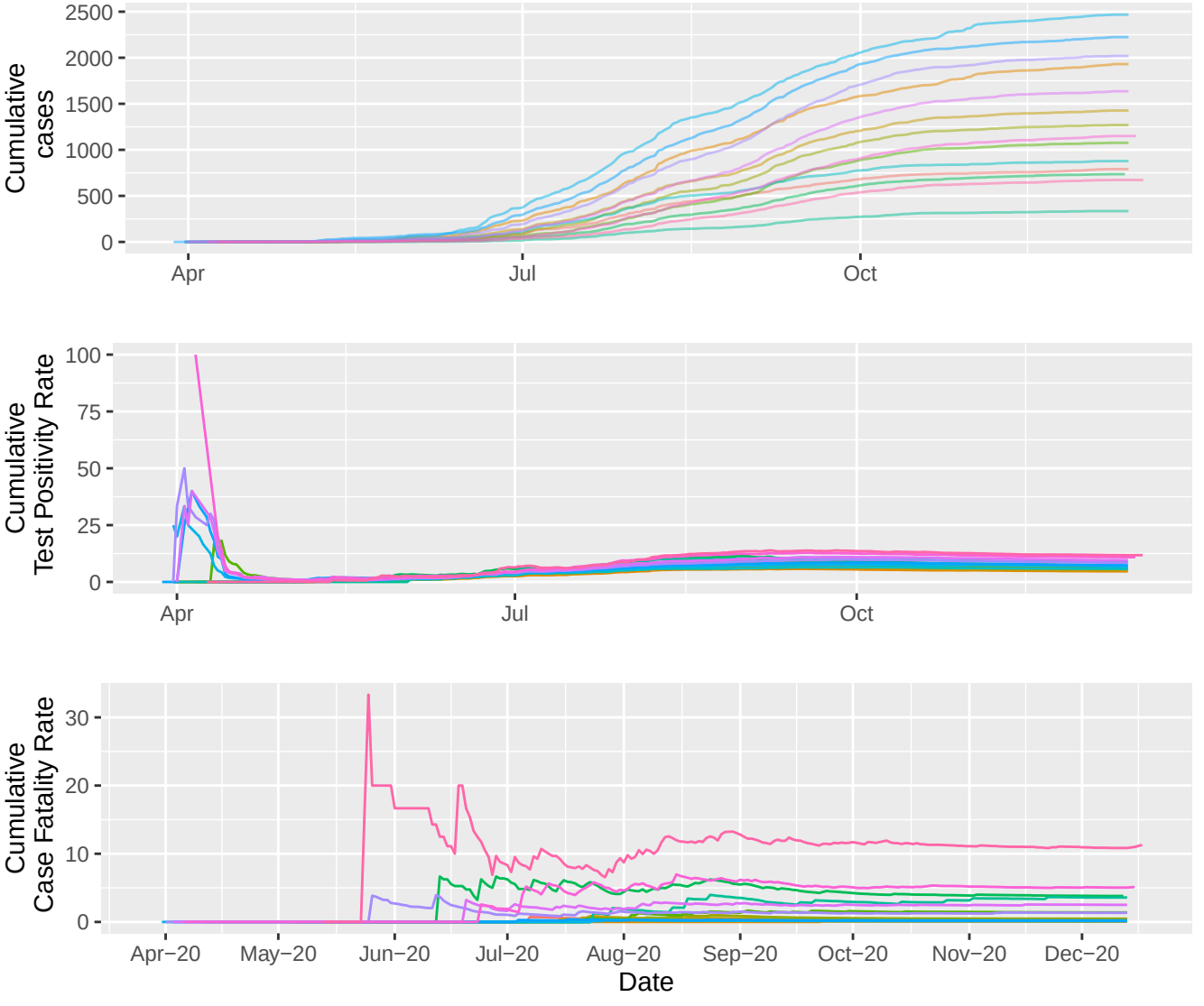

Demographic group (gender, age)

- Female 0−17
- Female 18−29
- Female 30−39
- Female 40−49
- Female 50−59
- Female 60−69
- Female 70+
- Male 0−17
- Male 18−29
- Male 30−39
- Male 40−49
- Male 50−59
- Male 60−69
- Male 70+

District:Dharmapuri

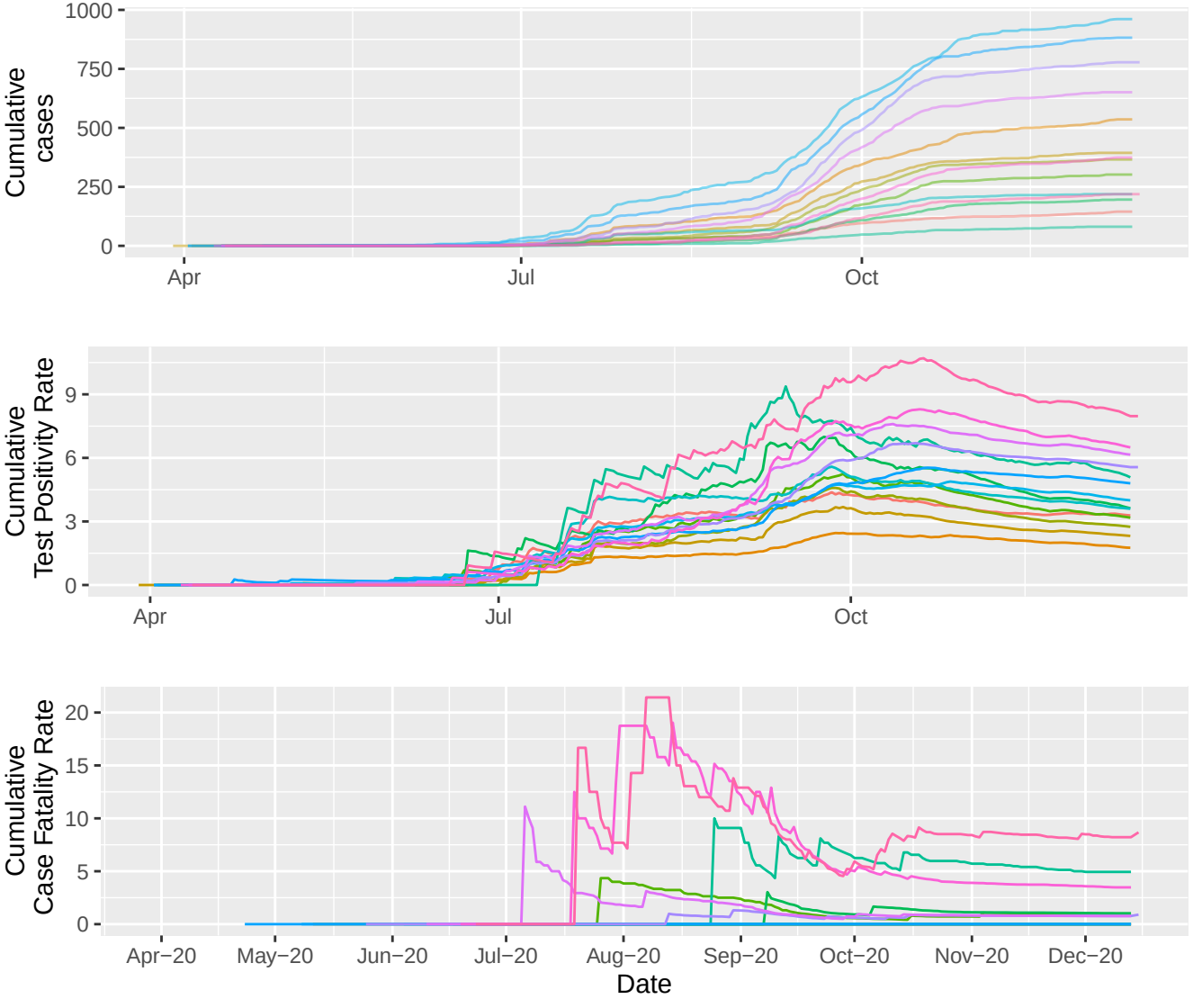

District:Thoothukudi

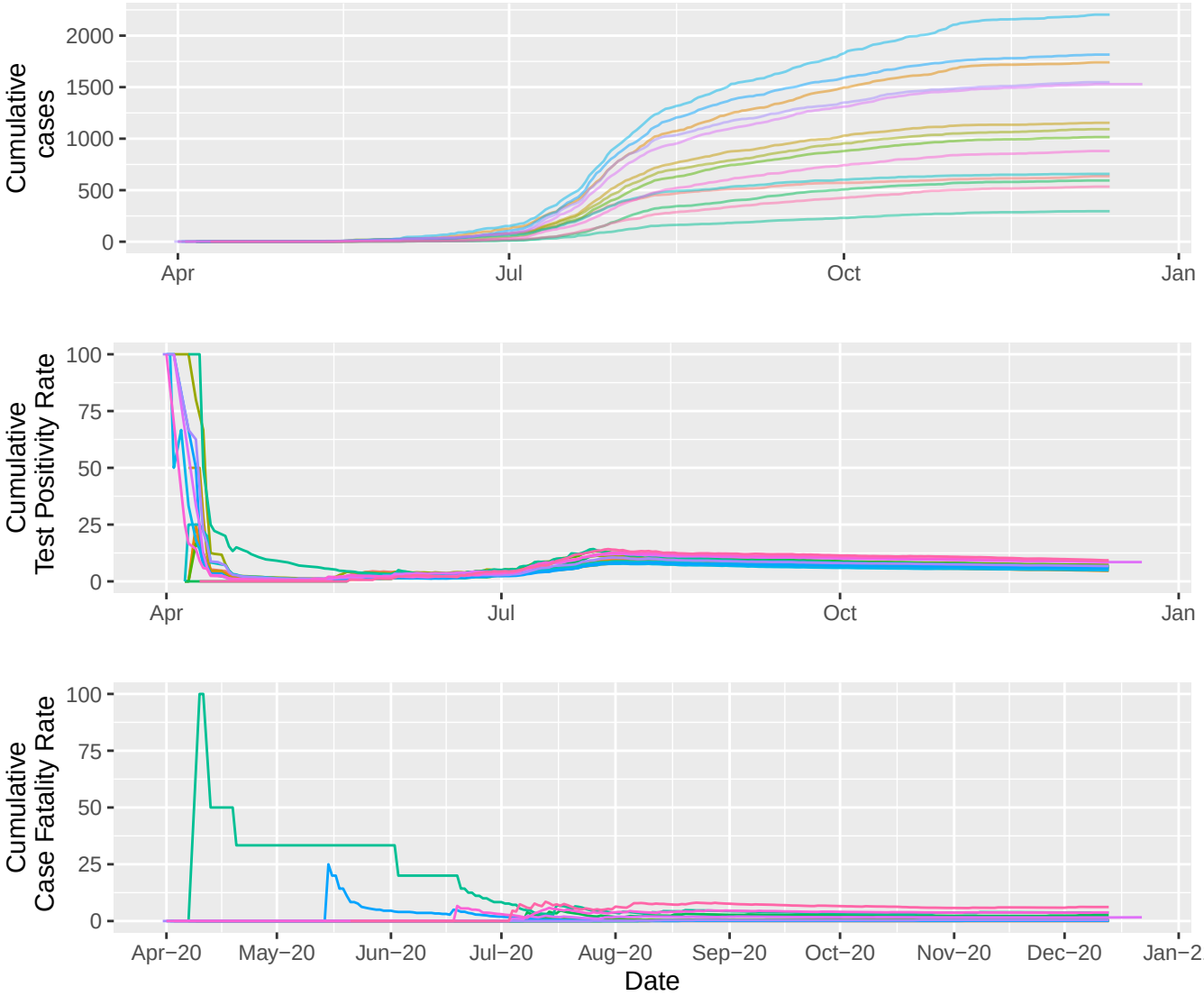

Demographic group (gender, age)

- Female 0−17
- Female 18−29
- Female 30−39
- Female 40−49
- Female 50−59
- Female 60−69
- Female 70+
- Male 0−17
- Male 18−29
- Male 30−39
- Male 40−49
- Male 50−59
- Male 60−69
- Male 70+

District:Thiruvarur

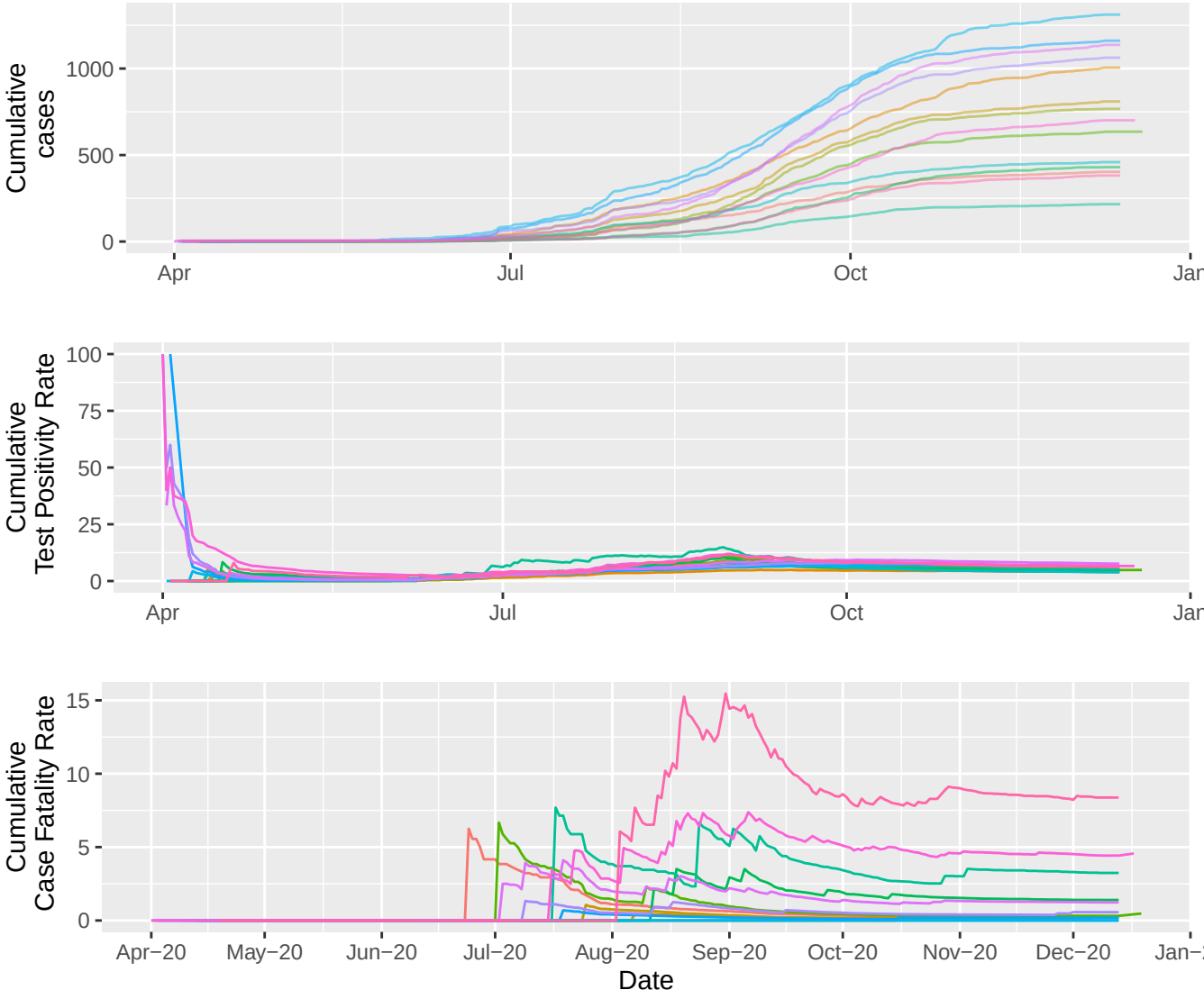

District:Kallakurichi

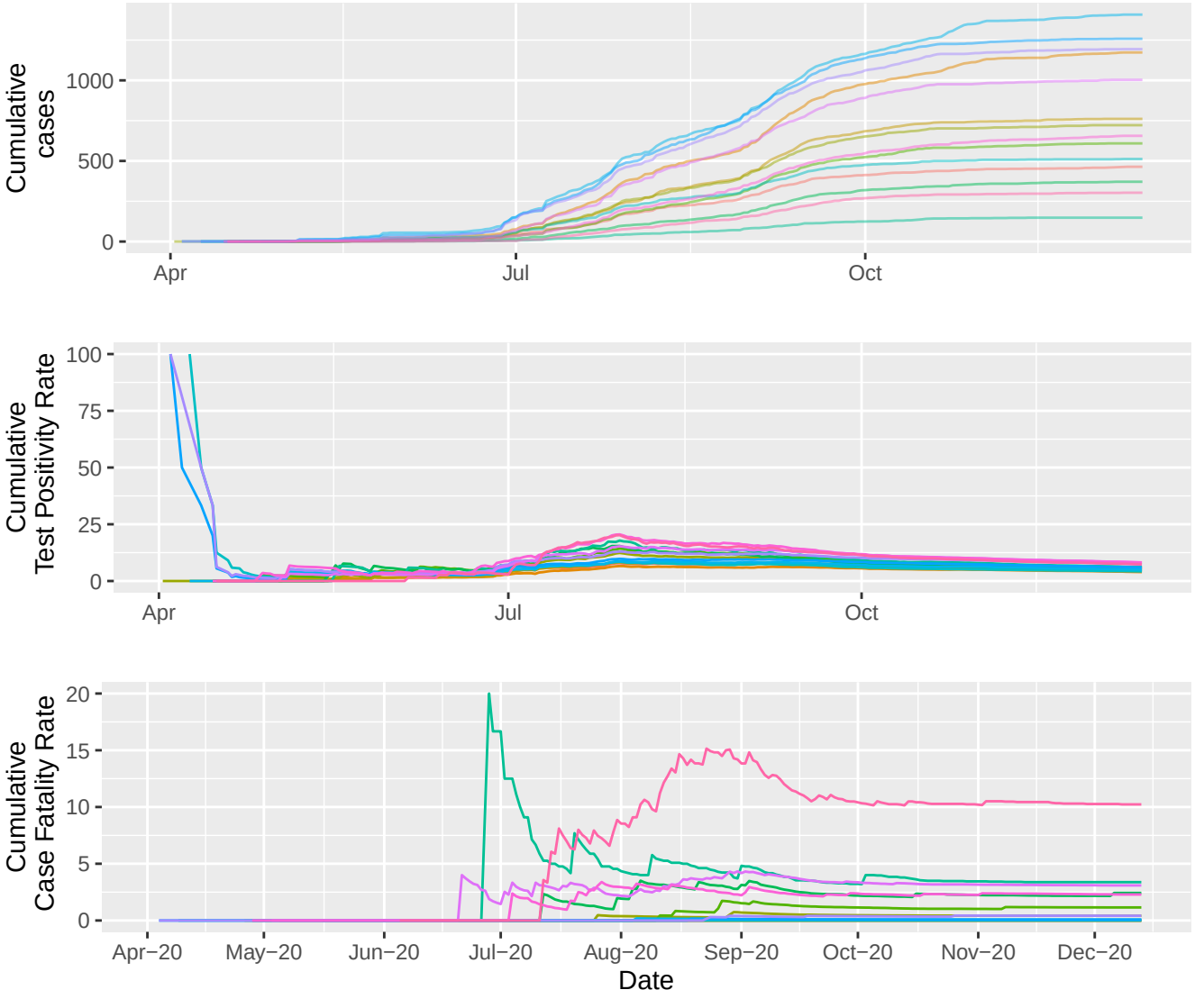

District:Nagapattinam

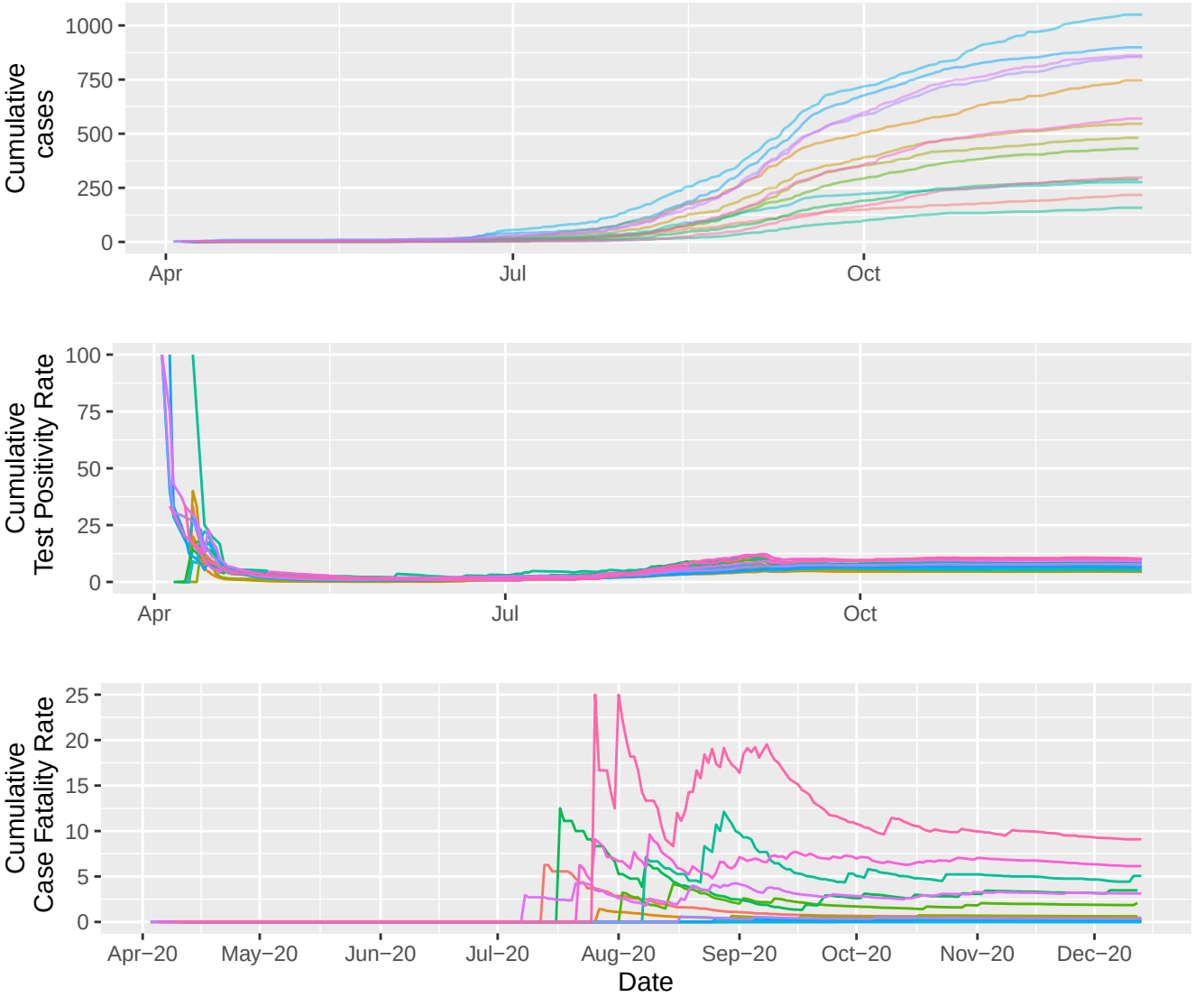

District:Tenkasi

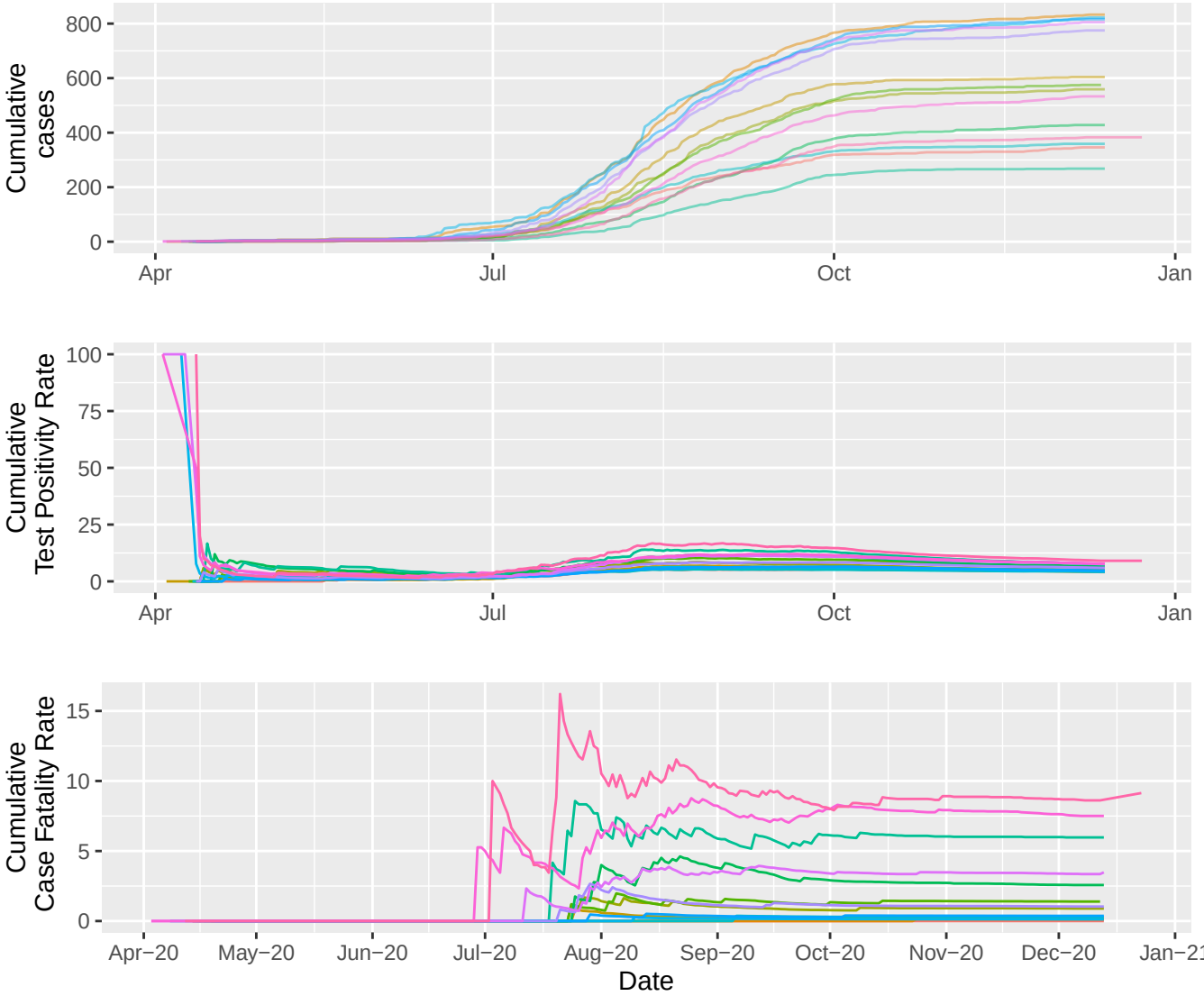

Demographic group (gender, age)

- Female 0−17
- Female 18−29
- Female 30−39
- Female 40−49
- Female 50−59
- Female 60−69
- Female 70+
- Male 0−17
- Male 18−29
- Male 30−39
- Male 40−49
- Male 50−59
- Male 60−69
- Male 70+

District:The Nilgiris

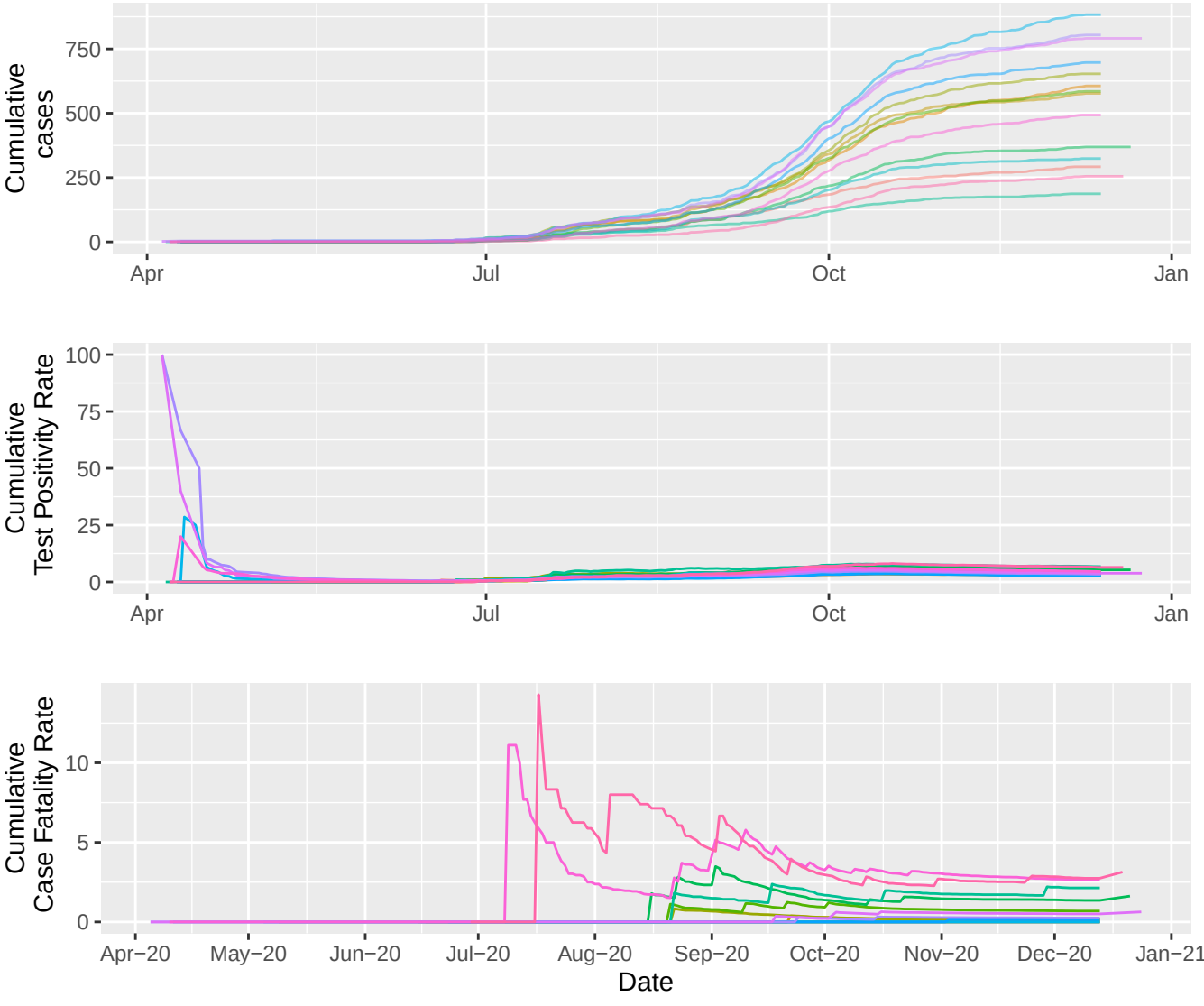

Demographic group (gender, age)

- Female 0−17
- Female 18−29
- Female 30−39
- Female 40−49
- Female 50−59
- Female 60−69
- Female 70+
- Male 0−17
- Male 18−29
- Male 30−39
- Male 40−49
- Male 50−59
- Male 60−69
- Male 70+

References

1. Wikipedia. List of states and union territories of India by population. 2020. https://en.wikipedia.org/wiki/List_of_states_and_union_territories_of_India_by_population (accessed January 4, 2021 2021).
2. Worldometer. COVID-19 CORONAVIRUS PANDEMIC. 2020. https://www.worldometers.info/coronavirus/ (accessed August 3, 2020.
3. Kish L. A Procedure for Objective Respondent Selection within the Household. *Journal of the American Statistical Association* 1949; **44**(247): 380-7.
4. Shenzhen YHLO Biotech Co. Ltd. Customer Notification: Sensitivity and Specificity of iFlash-SARS-Cov-2 IgG and IgM kits from Clinical Trials 2020.
5. Ortho Clinical Diagnostics. INSTRUCTIONS FOR USE - CoV2G (Version 4.2), 2020.
6. Linton NM, Kobayashi T, Yang Y, et al. Incubation Period and Other Epidemiological Characteristics of 2019 Novel Coronavirus Infections with Right Truncation: A Statistical Analysis of Publicly Available Case Data. *Journal of Clinical Medicine* 2020; **9**(2).
7. Stringhini S, Wisniak A, Piumatti G, et al. Seroprevalence of anti-SARS-CoV-2 IgG antibodies in Geneva, Switzerland (SEROCoV-POP): a population-based study. *The Lancet* 2020; **396**(10247): 313-9.
8. Mohanan M, Malani A, Krishnan K, Acharya A. Prevalence of COVID-19 In Rural Versus Urban Areas in a Low-Income Country: Findings from a State-Wide Study in Karnataka, India. *medRxiv* 2020: 2020.11.02.20224782.
9. Malani A, Shah D, Kang G, et al. Seroprevalence of SARS-CoV-2 in slums versus non-slums in Mumbai, India. *The Lancet Global Health* 2020.
10. Cai R, Novosad P, Tandel V, Asher S, Malani A. Representative Estimates of COVID-19 Infection Fatality Rates from Three Locations in India. *medRxiv* 2021: 2021.01.05.21249264.
11. Post N, Eddy D, Huntley C, et al. Antibody response to SARS-CoV-2 infection in humans: A systematic review. *PLOS ONE* 2021; **15**(12): e0244126.
12. Plebani M, Padoan A, Negrini D, Carpinteri B, Sciacovelli L. Diagnostic performances and thresholds: The key to harmonization in serological SARS-CoV-2 assays? *Clinica Chimica Acta* 2020; **509**: 1-7.
13. U.S. Food and Drug Administration. Serology Test Evaluation Report for "VITROS Immunodiagnostic Products Anti-SARS-CoV-2 IgG Reagent Pack" from Ortho-Clinical Diagnostics, Inc., 2020.
14. Theel ES, Harring J, Hilgart H, Granger D. Performance Characteristics of Four High-Throughput Immunoassays for Detection of IgG Antibodies against SARS-CoV-2. *Journal of Clinical Microbiology* 2020; **58**(8): e01243-20.