Impact of public sentiments on the transmission of COVID-19 across a geographical gradient

January 29, 2021

Folashade B. Agusto[1†], Eric Numfor[3], Srinivasan Karthik[1], Enahoro Iboi[4], Alexander Fulk[1], Jarron M. Saint Onge[1,2], Townsend Peterson[1]

[1] *University of Kansas, Lawrence, KS,* [2] *University of Kansas Medical Center, Kansas City, KS*
[3] *Augusta University, Augusta, GA,* [4] *Spelman College, Atlanta GA.*

Abstract

COVID-19 is a respiratory disease caused by a recently discovered, novel coronavirus, SARS-COV2. The disease has led to over 81 million confirmed cases of COVID-19, with close to 2 million deaths. In the current social climate, the risk of COVID-19 infection is driven by individual and public perception of risk and sentiments. A number of factors influences public perception, including an individual's belief system, prior knowledge about a disease and information about a disease. In this paper, we develop a model for COVID-19 using a system of ordinary differential equations following the natural history of the infection. The model uniquely incorporates social behavioral aspects such as quarantine and quarantine violation. The model is further driven by people's sentiments (positive and negative) which accounts for the influence of disinformation. People's sentiments were obtained by parsing through and analyzing COVID-19 related tweets from Twitter, a social media platform across six countries. Our results show that our model incorporating public sentiments is able to capture the trend in the trajectory of the epidemic curve of the reported cases. Furthermore, our results show that positive public sentiments reduce disease burden in the community. Our results also show that quarantine violation and early discharge of the infected population amplifies the disease burden on the community. Hence, it is important to account for public sentiment and individual social behavior in epidemic models developed to study diseases like COVID-19.

Key words: COVID-19, sensitivity analysis, sentiment analysis, human behavior, Twitter tweets

Introduction

COVID-19 is caused by a coronavirus called the severe acute respiratory syndrome coronavirus-2 (SARS-CoV-2). Coronaviruses are a large family of viruses that are common in humans and many different species of animals, including camels, cattle, cats, and bats [20, 80]. This virus was discovered in Wuhan China, in 2019, and has since been declared a pandemic by the World Health Organization (WHO); to date it had led to over 81 million confirmed cases of COVID-19, with close to 2 million deaths globally as of December 31, 2020 [42, 81]. According to COVID-19 data obtained from the Johns Hopkins University Center for

Systems Science and Engineering COVID-19 Dashboard [42], the United States has the highest cumulative number of cases with nearly 20 million confirmed cases and over 340,000 reported deaths. Brazil has the next highest deaths with with over 190,000 deaths and over 7 million cases. Cases are also rising across Africa; South Africa has the highest number of confirmed cases: over 1 million cases with over 28,000 deaths. These statistics clearly show that humans were not efficient in curtailing the spread of the novel virus.

The virus can be transmitted from person-to-person *via* direct contact with respiratory droplets or by touching contaminated surfaces and objects containing the virus; the virus can live on contaminated surfaces and objects [25, 57, 85]. The incubation period for those exposed to COVID-19 varies from 2 to 14 days after exposure to the virus [22, 24, 20]. However, onset of symptoms is often seen earlier in people with pre-existing health conditions and compromised immune systems. Reports indicate that patients with mild symptoms take a week or more to recover, while cases that are severe may gradually progress to respiratory failure, which may lead to death. More serious complications from COVID-19 illness leading to death are more common in middle-aged and elderly patients who have severe underlying medical conditions like heart or lung disease, diabetes, or cirrhosis [2]. There is a wide range of symptoms observed in patients with COVID-19, including fever, shortness of breath, dry cough, headaches, nausea, sore throat, chest pain, loss of taste or smell, diarrhea, and severe fatigue [24].

Recently, therapeutics such as Remdesivir have been approved for treatment of hospitalized individuals; vaccines are being approved but are not yet wildly available and only essential workers and the elderly are currently being vaccinated [70, 71, 72, 73]. As such, non-pharmaceutical interventions such as social distancing, school and event closings, travel bans, community lockdowns, contact tracing, quarantine of confirmed cases, and the use of face masks in public are continually being used as mitigation efforts against the virus transmission. Social distancing guidelines as suggested by the Centers for Disease Control and Prevention (CDC) [23] and the World Health Organization [82] state that individuals outside their homes should be six feet apart from other people and must wear a face-mask at all times. The use of face masks in public by members of the general population has historically been a common practice to combat the spread of respiratory diseases, dating back to at least the 1918 H1N1 pandemic of influenza [14]. The guidelines further recommend that people frequently wash their hands for at least 20 seconds, even in their homes, as research has shown that soap kills the virus and reduces one's chance of getting infected [23]. Infected individuals and suspected cases are quarantined or advised to self-isolate. However, little is known about best management strategies for limiting further transmission and spread. Furthermore, the success of these preventive measures depends on voluntary compliance by the population [3], and may depend in part to perceptions and interpretations of risk.

The response of individuals in the community to the threat of an infectious disease is dependent on their perception of risk, which can be swayed by public and private information disseminated through diverse media. Many individuals use social media platforms like Twitter, Facebook, and the internet more generally to share social and health information, and many have used these platforms to also spread misinformation and conspiracy theories. Many health-related organizations also use these platforms to send information to mitigate the spread of contagious diseases (like the flu) by educating users on the effectiveness of regular hand-washing, use of face masks, social distancing, and raising awareness about vaccines [58]. For instance, in the past decade, the Centers for Disease Control made use of Twitter in disseminating information on the prevention of flu to help curb the spread of

H1N1 influenza in 2009 [58]. Media reporting is important in the perception, management and even creation of crises [46, 68]. Information provided to the public through the media changes human behavior and the population adopts the precautionary measures like the use of face masks for influenza [43], vaccination [6, 16], and voluntary quarantine [39]. Thus, the role of media coverage and social media responses on disease outbreaks is crucial and should be given prominence in the study of disease dynamics.

Our objective in this study is to gain insight into the contribution of human behavior and public sentiment to the disease spread and not to make explicit epidemiological predictions and forecasting about the disease outbreak. Here, we use tweets as a source of public sentiment data and analyze their average parity (i.e., negativeness and positiveness) across six countries experiencing variations in disease response and spread (Australia, Brazil, Italy, South Africa, United Kingdom, and United States) during January to May, 2020 time period. Tweets are short messages limited to 240 characters that are posted in real time by users of the Twitter social media platform.

The remainder of the work in this paper is organized as follows. In Section , we formulate our baseline COVID-19 model with human behavior, compute the basic reproduction number of the model, fit COVID-19 data to the model, and estimate parameters of the model. In Section , we carry out sensitivity analysis of the basic reproduction number with respect to each parameter, and sentiment analysis is carried out in Section . In Section , we incorporate sentiment effects in our basic model, and present results in Section . Our discussion and conclusions are presented in Section .

Baseline COVID-19 model

To formulate the COVID-19 model with human behavior where some individuals violate quarantine rules, we followed the natural history of the infection [59, 84] and segment the population according to their disease status as susceptible ($S(t)$), exposed ($E(t)$), asymptomatic ($A(t)$), symptomatic ($I(t)$), quarantined ($Q(t)$), hospitalized ($H(t)$), and removed ($R(t)$). The equations of the mathematical model are given in equation (1). A flow diagram depicting the transition from one state to the other as the disease progresses through the population is shown in Figure 1, and the associated state variables and parameters are described in Table 1.

The population of susceptible ($S(t)$) is decreased by infection at the rate $\beta[I(t) + \eta_A A(t) + \eta_Q Q(t) + \eta_H H(t)]$, where β is the infection rate; we assume that $\eta_A, \eta_Q, \eta_H < 1$, meaning that the asymptomatic, quarantined, and hospitalized are not as infectious as the symptomatic individuals. Once infected, the susceptible move into the exposed class ($E(t)$) and a portion of the exposed population develops clinical symptoms of the disease at the rate $(1 - q)\sigma$ and move into the infectious class ($I(t)$) while the remaining proportion shows no symptoms and moves into the asymptomatic class ($A(t)$) at the rate $q\sigma$. The symptomatic individuals either are quarantined at the rate ω_Q or are hospitalized at the rate ω_H. There have been several reports of people flouting mandatory quarantine rules [27, 28, 34, 52], so we assume that individuals in quarantine violate the quarantine rules/laws at the rate ν_Q. The alarming rate at which the disease spreads and people require hospitalization, hospitals may become overwhelmed and could run out of beds, respirators, ventilators, and ICUs [67]. Furthermore, some hospitals are reserving beds for critically ill COVID-19 patients and discharging to nursing homes those with less severe illness [8, 36]. Thus, we assume that, due to limitations in hospital beds, respirators, ventilators, and ICUs, some hospitalized leave the hospitals at

the rate ν_H. The removed class ($R(t)$) tracks either the recovered at the rates γ_I, γ_A, γ_Q, γ_H or those that have died due to COVID-19 at the rates δ_I, δ_A, δ_Q, δ_H from the symptomatic, asymptomatic, quarantined, and hospitalized classes. The equations of the mathematical model are given in equation (1).

$$
\begin{aligned}
\frac{dS}{dt} &= -\frac{\beta[I(t)+\eta_A A(t)+\eta_Q Q(t)+\eta_H H(t)]S(t)}{N(t)} \\
\frac{dE}{dt} &= \frac{\beta[I(t)+\eta_A A(t)+\eta_Q Q(t)+\eta_H H(t)]S(t)}{N(t)} - \sigma E(t) \\
\frac{dA}{dt} &= q\sigma E(t) - \gamma_A A(t) - \delta_A A(t) \\
\frac{dI}{dt} &= (1-q)\sigma E(t) + \nu_Q Q(t) + \nu_H H(t) - \omega_Q I(t) - \omega_H I(t) - \gamma_I I(t) - \delta_I I(t) \\
\frac{dQ}{dt} &= \omega_Q I(t) - \gamma_Q Q(t) - \nu_Q Q(t) - \delta_Q Q(t) \\
\frac{dH}{dt} &= \omega_H I(t) - \gamma_H H(t) - \nu_H H(t) - \delta_H H(t) \\
\frac{dR}{dt} &= \gamma_I I(t) + \gamma_A A(t) + \gamma_Q Q(t) + \gamma_H H(t)
\end{aligned}
\tag{1}
$$

where $N(t) = S(t) + E(t) + I(t) + A(t) + Q(t) + H(t) + R(t)$.

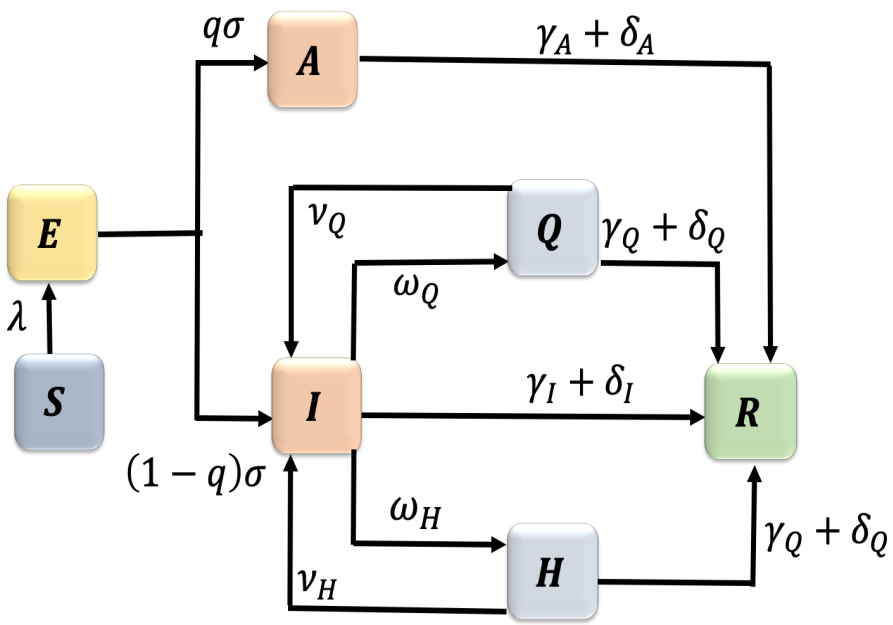

Figure 1: Flow diagram of the COVID-19 model (1).

Variable	Description
$S(t)$	Number of susceptible individuals
$E(t)$	Number of exposed individuals
$A(t)$	Number of asymptomatic infectious individuals
$I(t)$	Number of symptomatic infectious individuals
$Q(t)$	Number of quarantined individuals
$H(t)$	Number of hospitalized individuals
$R(t)$	Number of recovered individuals

Parameter	Description
β	Infection rate
η_A	Infection modification parameter for the asymptomatic infection rate
η_Q	Infection modification parameter for the quarantined infection rate
q	Proportion of exposed developing asymtomatic infections
σ	Disease progression rate from the exposed to either asymptomatic or infectious
γ_I	Recovery rate of infectious
γ_A	Recovery rate of asymptomatic
γ_Q	Recovery rate of quarantined
γ_H	Recovery rate of those hospitalized
ω_Q	Quarantine rate
ω_H	Hospitalization rate
ν_Q	Quarantine violation rate
δ_Q	Death rate of quarantined
δ_H	Death rate of hospitalized
δ_I	Death rate of infectious
δ_A	Death rate of asymptomatic

Table 1: Description of the variables and parameters of the COVID-19 model (1).

The associated reproduction number [31, 30] of the COVID-19 model (1), denoted by $\mathcal{R}_0$, is given by

$$\mathcal{R}_0 = \frac{(1-q)\beta(k_3k_4 + \eta_Q\omega_Qk_4 + \eta_H\omega_Hk_3)}{(k_1k_3k_4 - \omega_Q\nu_Qk_4 - \omega_H\nu_Hk_3)} + \frac{q\beta\eta_A}{k_2}, \tag{2}$$

where, $k_1 = \gamma_I + \omega_Q + \omega_H + \delta_I,\ k_2 = \gamma_A + \delta_A,\ k_3 = \nu_Q + \gamma_Q + \delta_Q,\ k_4 = \nu_H + \gamma_H + \delta_H$.

The reproduction number, $\mathcal{R}_0$, is the average number of secondary infectious produced when a single infected individual is introduced into a completely susceptible population [31, 30]. Hence, COVID-19 can be effectively controlled in the population if the reproduction number can be reduced to (and maintained at) a value less than unity (i.e., $\mathcal{R}_0 < 1$).

Data Fitting and Parameter Estimation

Some of the parameters of the model (1) were obtained from literature, while others were obtained by fitting the model to the observed cumulative case data for each of the six countries (Australia, Brazil, Italy, South Africa, United Kingdom, and United States) during January - June, 2020 (see Table 4 in Appendix A). The cumulative case data from the respective first index case of each of the countries to June 19, 2020 were obtained from the John Hopkins' center for systems science and engineering COVID-19 Dashboard [42]. During this time period, these countries instituted lockdowns in March 2020 as a means to

control and contain the disease. Italy instituted a lockdown on March 9, Brazil March 17, US March 19, Australia March 23, UK March 23, and South Africa March 26 [78]. Thus, the model was fitted to the two different time periods, the first period is the time before each of the countries instituted lockdown measures to curtail the virus and the second period is after lockdown was in place. We obtained two different sets of parameters for some parameters in each of the time periods; others remained the same, for instance the death rate, the disease progression rate, the proportion of asymptomatic did not change over this time period. The fitting was implemented using the standard nonlinear least squares approach with the *fmincon* Optimization Toolbox in MATLAB. Figure 2(a) shows the fitting of the observed cumulative cases for the United Kingdom before lockdown was put in place. The estimated values of the fitted parameters are tabulated in Table 2. The fitting for after lockdown for UK is depicted in Figure 2(b) and the estimated parameter values for the other countries are given in Table 4 in Appendix A.

The numerical value of the reproduction number $\mathcal{R}_0$ for United Kingdom before the country's lockdown was put in place is estimated using the parameter values tabulated in Table 2. Consequently, using these parameter estimates, we obtain the value of $\mathcal{R}_0$ for the COVID-19 outbreak in United Kingdom before lockdown as $\mathcal{R}_0 \approx 2.75$. After lockdown, this value declined to ≈ 1.50

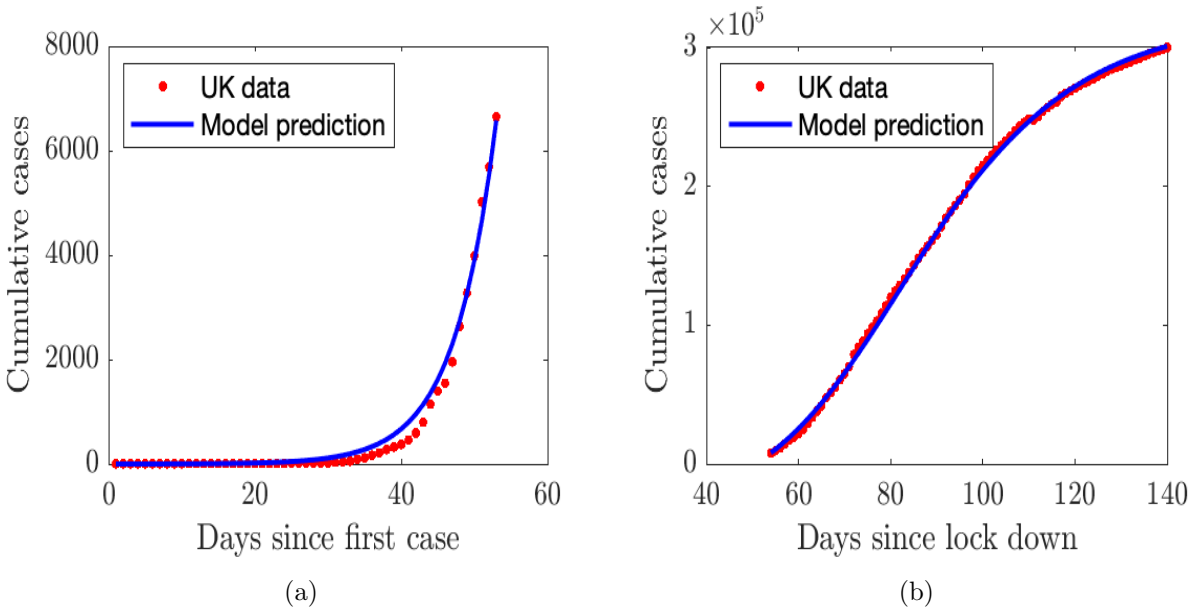

Figure 2: Time series plots showing the fitted model to COVID-19 related infectious cases for United Kingdom (a) Fitting before lockdown; (b) Fitting after lockdown

Parameter	Description	Value	References
β	Infection rate	0.7301	Fitted
η_A	Asymptomatic infection rate modification parameter	0.5840	Fitted
η_Q	Quarantined infection rate modification parameter	0.1708	Fitted
η_H	Hospitalized infection rate modification parameter	0.5610	Fitted
q	Proportion developing asymptomatic infections	0.6	[21]
σ	Disease progression rate	0.70	[21]
γ_I	Recovery rates of symptomatic	0.10	[3]
γ_A	Recovery rates of asymptomatic	0.13978	[3]
γ_Q	Recovery rates of quarantined	0.1	[3]
γ_H	Recovery rates of hospitalized	0.125	[3]
ω_Q	Quarantine rate	0.0854	Fitted
ω_H	Hospitalization rate	0.0624	Fitted
ν_Q	Quarantine violation rate	0.4637	Fitted
ν_H	Hospital discharge rate	0.1820	Fitted
δ_I	Death rate of symptomatic	0.0364	Fitted
δ_A	Death rate of asymptomatic	0.0100	Fitted
δ_Q	Death rate of quarantined	0.0100	Fitted
δ_H	Death rate of hospitalized	0.0100	Fitted

Table 2: Parameters values of the COVID-19 model (1) fitted to United Kingdom cumulative number of cases before lockdown. The data are obtained from Johns Hopkins website [42].

Sensitivity Analysis

In order to assess the relationship between our model parameters, we use the Latin hypercube sampling (LHS) technique, which is a scheme for simulating random parameter sets that adequately cover the parameter space [13, 48, 77]. Uncertainty in model parameters can be identified through the Latin hypercube sampling technique, coupled with partial Rank correlation coefficients (PRCCs). We assume that each uncertain parameter is uniformly distributed within a specified range, which is within $\pm 30\%$ of the respective baseline parameter values, and performed a Latin hypercube sampling analysis by generating 1000 random samples from the chosen parameter distributions. PRCCs were then calculated for each of the following parameters, $\gamma_A, \gamma_I, \gamma_Q, \gamma_H, \delta_A, \delta_I, \delta_Q, \delta_H, \sigma, q, \beta,\ \eta_A, \eta_Q, \eta_H, \omega_Q, \omega_H, \nu_Q, \nu_H$, and the outcome variable (the basic reproduction number, $\mathcal{R}_0$). The sign of the PRCCs indicates whether or not changes in the input parameter has a positive or negative effect on the corresponding output variable [75, 76]. The most influential parameters of the model are those that have PRCC values that satisfy $|PRCC| > 0.4$, where a negative sign indicates an inverse relationship. The correlation between the output variable and the input parameters is moderate if $0.2 < |PRCC| < 0.4$, and is weak otherwise [19].

Figures 3 indicate that the parameters $\beta, \eta_A, q, \gamma_I$, and γ_A have the greatest impact on the outcome function (the reproduction number). On one hand, the parameters $\sigma, \eta_Q, \gamma_Q, \delta_A, \delta_Q, \delta_I, \omega_Q$ and ν_Q have a moderate impact on the reproduction number (the outcome function). The dominant parameters in increasing the outcome function ($\mathcal{R}_0$) are the transmission (β), and the infection modification parameter for the asymptomatic infectious (η_A). On the other hand, the dominant parameters in decreasing $\mathcal{R}_0$ are the proportion of exposed individuals developing infections (q), recovery rate of infectious (γ_I), mortality rate of infectious (δ_I), the isolation rate of hospitalized and quarantined individuals (ω_H and ω_Q, respectively).

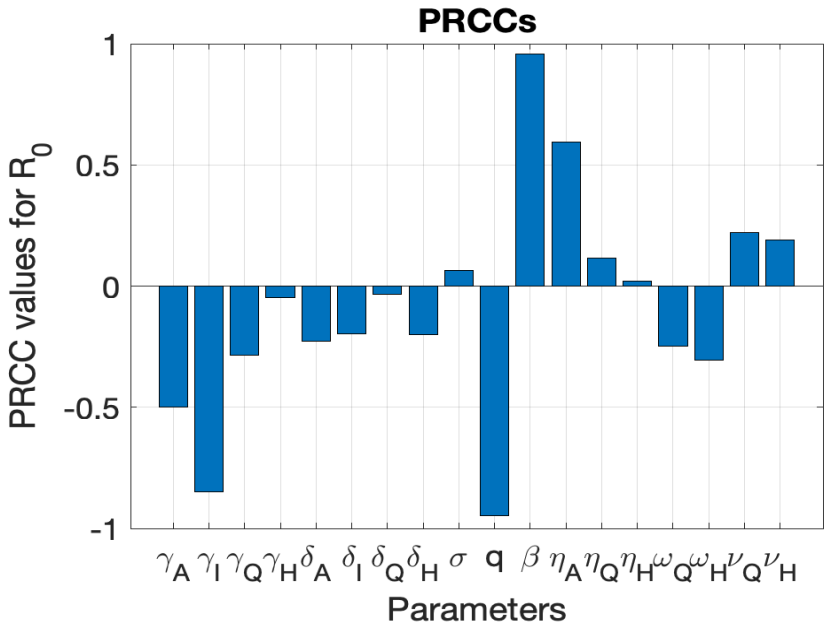

Figure 3: Sensitivity analysis indicating PRCC results illustrating the dependence of $\mathcal{R}_0$ on the parameters of the model.

Sentiment Analysis

In order to carry our the sentiment analysis, tweets from Twitter were downloaded from January 2, 2020 to May 29, 2020 for six countries, namely Australia, Brazil, Italy, South-Africa, United Kingdom, and United States of America, representing different geographical contexts. These countries and their population composition and political views are diverse, as are their sentiments about the virus. Different factors drive their sentiments about the pandemic. For instance, in the United States, a common sentiment is that the virus is a hoax directed at the ruling party [54, 74]. Media reports about the outbreak are another factor driving the public sentiment but is being construed as fake news by some people. In Brazil, the president accused the press of spreading panic and paranoia [12], and called the virus "a small flu" and urged the people to go to the streets and "face the disease like men" [12, 37, 69]. Furthermore, the overall sentiment in Brazil is anti-science in nature where the president had once promoted the use of antimalarial drug hydroxycholoroquine as coronavirus treatment drug despite lack of evidence that it was effective against the virus while rejecting social-distancing measures [33, 37].

We used the following procedure to generate sentiment scores for each country using COVID-19 tweets. Each tweet contains information including a unique tweet identification number (i.e., tweetID) and text up to 240 characters as well as meta-information about the tweet such as user details, geographic origin, user-defined hashtags to categorize the tweet topic, language, and time of creation. In order to maintain consistency of extracting COVID-19 specific content with similar COVID-19 studies using twitter data, the tweetIDs were extracted from a public repository [26]. These tweetIDs contain validated tweets that include 76 hashtags related to COVID-19 including #COVID-19, #coronavirus, #Corona, #sars-cov-2, #Covid19, #SocialDistancing, #quarantinelife, #covididiot, etc. Figure 4 shows sample tweets downloaded over this time period. As evidenced, negative sentiment may be specific to the disease, expected behaviors, or the behaviors of other people. In part, this

may reflect a form of polarization on disease responses.

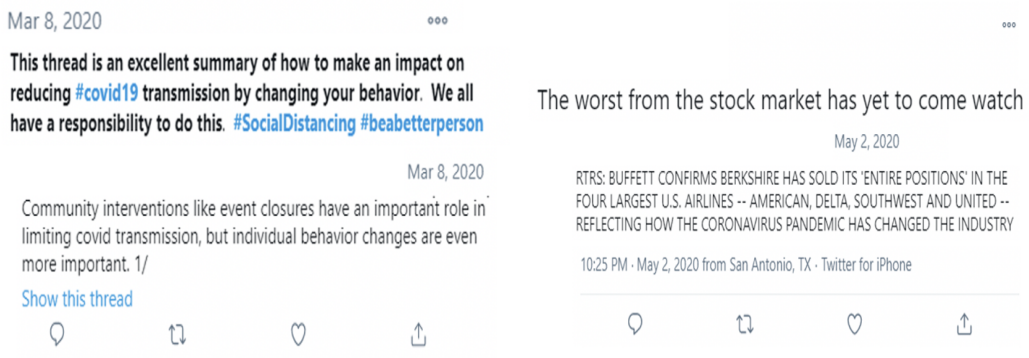

(a) (b)

Figure 4: Sample positive and negative tweets downloaded January 02 to May 29, 2020. (a) Sample positive tweet; (b) Sample negative tweet.

The process of extracting tweets corresponding to the tweetIDs from the Twitter server is known as hydration, and was carried out by a verified Twitter developer with a valid application programming interface (API). The *Twarc* hydrator package in python was used to retrieve the tweets with a sleep time of one second between tweets to avoid the 100,000 tweets/day extraction limit set by Twitter. A total of 125.2 million tweets were collected during January 22 to May 29, 2020 time period and stored in a google cloud platform (GCP) server with 8GB RAM and 2TB storage. However, less than 1% (983,481 tweets) of the total tweets downloaded was used, as most tweets do not have country indicator because very often users do not associate their account to a country and therefore remain anonymous in the geographic identities, see Table 3 for the country-by-country break down of downloaded tweets.

Country	Tweet count
Australia	18104
Brazil	27684
Italy	55816
South Africa	16778
UK	99080
US	661567
Total	983481

Table 3: Number of downloaded tweets from Twitter server by country from January 22 to May 29, 2020.

Post data collection, all tweets were translated to English using the *googletrans* package. Regular expressions were used for performing data cleaning operations on the tweet texts including removal of special symbols and filtering out URLs. Sentiment scores for all tweets were computed using the *textblob* package [45]. The textblob python package used to compute the sentiment score for tweets in our study adopts a rule-based approach for sentiment quantification based on key indicator words present in them. A tweet is represented as a bag of words. The positive and negative sentiments of a sentences are based on the weighted average of annotated sentiments to each word in a large corpus. The sentiment/polarity score varies from -1 to $+1$, and if it it is < 0, we classify the tweet as

a negative sentiment tweet, and > 0 as a positive sentiment tweet. The tweet scores are then averaged for a country per day. Finally, for each of the above listed countries, the average positive sentiment per day was reported. Figure 5 shows the positive and negative sentiments for the respective countries.

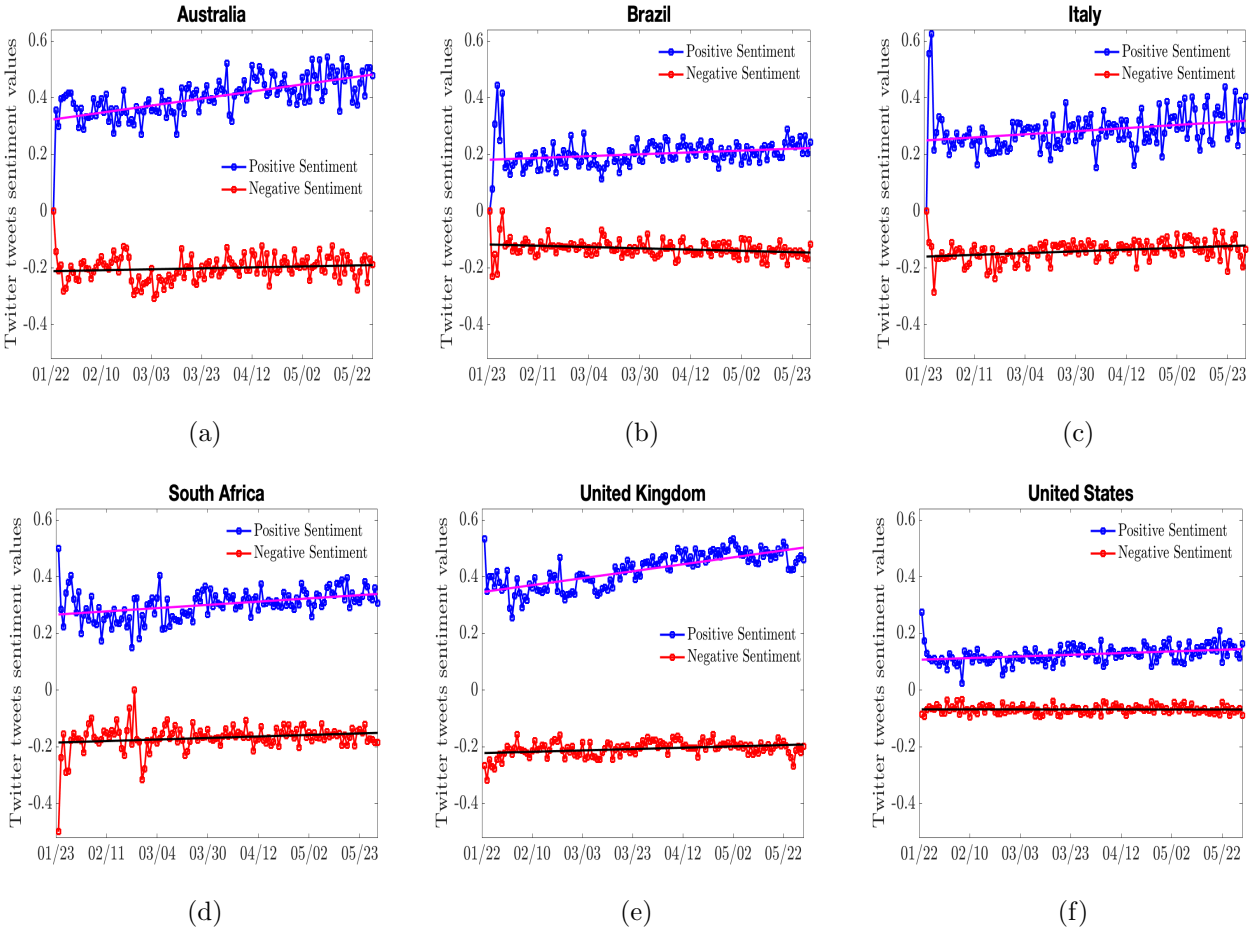

Figure 5: Positive and negative sentiment of the COVID-19 tweets. Two straight lines $y_p = a_p t + b_p$, and $y_n = a_n t + b_n$ are fitted through the positive and negative tweets. The straight lines for each country are given as (a) The lines $y_p = 0.0012461 \times t + 0.32225$, and $y_n = -0.00016767 \times t + 0.21212$ for Australia; (b) The lines $y_p = 0.00032631 \times t + 0.18091$, and $y_n = 0.00022551 \times t + 0.11779$ for Brazil; (c) The lines $y_p = 0.00054929 \times t + 0.24898$, and $y_n = -0.00030907 \times t + 0.16079$ for Italy; (d) The lines $y_p = 0.0005727 \times t + 0.26629$, $y_n = -0.00026964 \times t + 0.18524$ for South-Africa; (e) The lines $y_p = 0.0012266 \times t + 0.34568$, and $y_n = -0.0002375 \times t + 0.22246$ for United Kingdom (f) The lines $y_p = 0.00029309 \times t + 0.10708$, $y_n = 5.5321e - 06 \times t + 0.067976$ for United States.

To quantify the overall sentiment in each of the countries, we fitted straight lines (y_p and y_n for positive and negative sentiments) through these sentiments; and we took the difference of the lines y_p and y_n to determine if the overall sentiment from a country is positive or negative during the time period the tweets were collected. We see in Figure 6 that Australia and the United Kingdom are the two most positive countries, their positive sentiment levels were really high. This is followed by Italy and South Africa which had moderately positive sentiment. Brazil and the United States of America have more negative sentiments overall, since they have the least positive sentiment. The European countries, although they were the first to experience a massive wave of the infection, remained relatively positive.

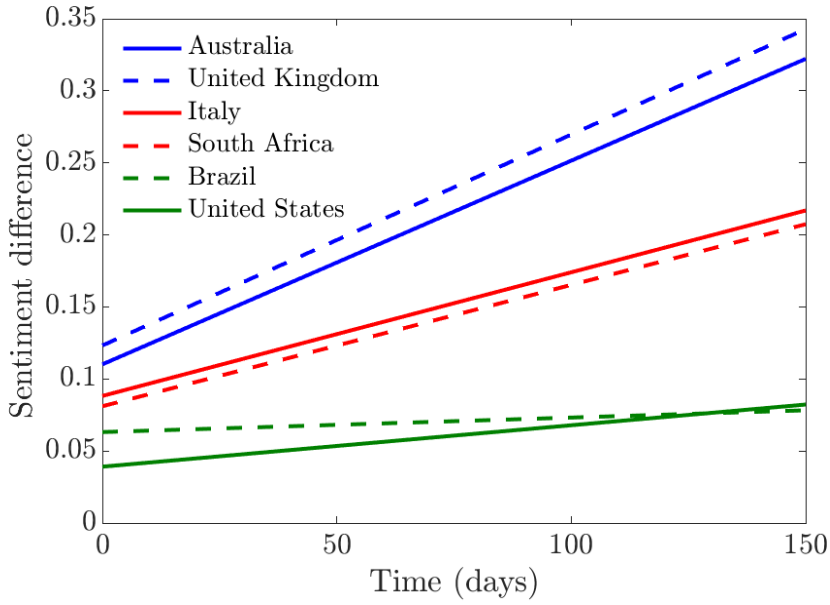

Figure 6: Simulation of the difference between the straight line approximating positive and negative sentiments.

COVID-19 model with sentiment effects

In this section, we incorporated the public sentiments (positive and negative) into the COVID-19 model (1) using the fitted straight lines (y_p and y_n for positive and negative sentiments). First, we used the results obtained from the sensitivity analysis in Section to determine the form of the sentiment driven functions.

Each of these six countries instituted lockdown measures as a way to control the spread of the virus. We expect that as public awareness increases due to increased media coverage of the infection and the lockdown mitigation efforts that public perception and sentiments will be positive, therefore leading to a decrease in disease transmission. We therefore expect the infection rate β to be a decreasing function of public sentiment. However, we see from the sensitivity analysis that the infection rate β would increase the reproduction number $\mathcal{R}_0$. Hence, we define a decreasing sentiment function for this parameter. We also define a decreasing sentiment-related function for ν_Q and ν_H since these parameters increases $\mathcal{R}_0$. However, the parameters ω_Q and ω_H are defined as increasing function of the perception-related functions. We have chosen these parameters because these parameters can be influenced by people's behavior, perceptions, and sentiments, unlike the recovery rates, $\gamma_A, \gamma_I, \gamma_Q, \gamma_H$, death rates, $\delta_A, \delta_I, \delta_Q, \delta_H$, disease progression rate, and the proportion asymptomatic, q. We discuss below how these functions are obtained for each of these parameters.

These countries instituted lockdown measures in March 2020 as a means to contain the virus. For instance Italy, Brazil, US, Australia, UK, and South Africa instituted lockdowns on March 9, March 17, March 19, March 23, March 23, and March 26 respectively. Therefore, we define functions that incorporate the values of these parameters before and after lockdown. Starting with the infection rate β, we define the sentiment-related function β_M as

$$\beta_M = \beta_1 + (\beta_0 - \beta_1)e^{-mC_I(t)}, \tag{3}$$

where β_0, β_1 are the before and after lockdown infection rates. The variable C_I is the cumulative number of symptomatic infectious individuals in the community; these are determined from the following equation.

$$C_I(t) = (1-q)\sigma \int_0^t E(\tau)d\tau.$$

Note that C_I is not an epidemiological variable. Furthermore, m induces the effect of public sentiment on reported cumulative number of infected cases in the community. If $m = 0$ or relatively small, the infection rates and β are equal or close to the constant β_0. On the other hand, if $m > 0$, there is increase awareness about the disease in the community and the infection rate could decrease to $\beta_1 (< \beta_0)$ as the number of accumulated infected cases increases as shown in Figure 7.

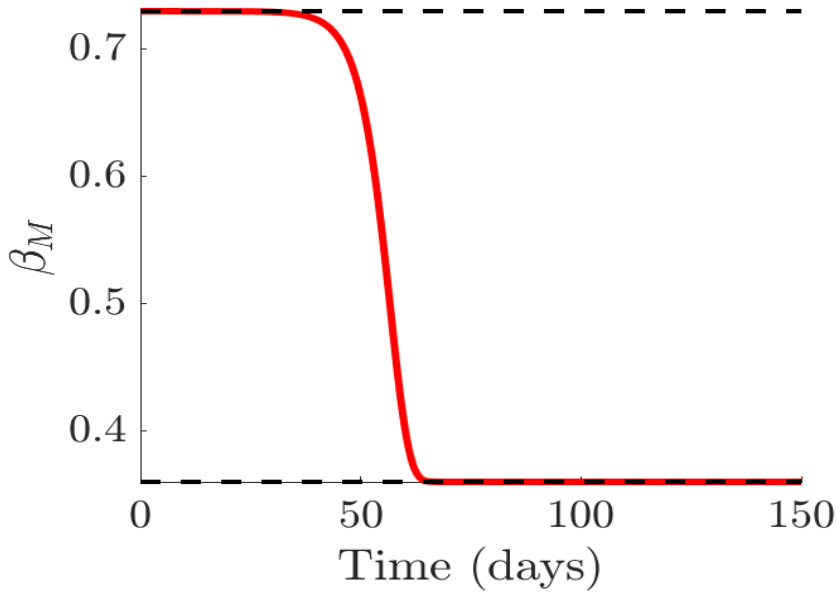

Figure 7: Simulation of the functions showing media effect for the infection rate β_M, with media effect.

Thus the public sentiment-related functions for quarantine, ω_{1M}, hospitalization, ω_{2M}, quarantine violation, ν_{1M}, and early hospital discharge rate ν_{2M} are represented by the following functions:

$$\begin{aligned} \nu_{QM} &= \nu_{Q1} + (\nu_{Q0} - \nu_{Q1})e^{-mC_I(t)} \\ \nu_{HM} &= \nu_{H1} + (\nu_{H0} - \nu_{H1})e^{-mC_I(t)} \\ \omega_{QM} &= \omega_{Q1} + (\omega_{Q0} - \omega_{Q1})e^{-mC_I(t)} \\ \omega_{HM} &= \omega_{H1} + (\omega_{H0} - \omega_{H1})e^{-mC_I(t)}. \end{aligned} \tag{4}$$

Note that ν_{QM}, ν_{HM}, ω_{QM}, $\omega_{HM} > 0$ for $C_I > 0$. We assume that $\nu_{Q1} < \nu_{Q0}$, $\nu_{H1} < \nu_{H0}$, and $\omega_{Q1} > \omega_{Q0}$, $\omega_{H1} > \omega_{H0}$. Furthermore, for arbitrarily small number of symptomatic infectious individuals C_I, the sentiment-related transition function ν_{QM} converges to $\nu_{Q0} > 0$

for small values of C_I the maximum quarantine violation rate out of the quarantine class before the community lockdown. Also, as the cumulative number of infectious individuals C_I grows, the quarantine violation function ν_{QM} converges to ν_{Q1}, that is,

$$\lim_{C_I \to \infty} \nu_{QM} = \nu_{Q1} > 0,$$

the minimum quarantine violation rate out of the quarantine class as public perceptions and sentiments effects of the infection manifest in the community.

Similarly, the sentiment-related early hospital discharge rate, ν_{HM}, from the hospitalized class, converges to $\nu_{H0} > 0$, the maximum early discharge rate for small cumulative number of infectious individuals C_I before the onset of public perceptions and sentiments about the disease, and

$$\lim_{C_I \to \infty} \nu_{HM} = \nu_{H1} > 0,$$

the minimum early discharge rate for large cumulative number of infectious individuals C_I as public perceptions and sentiments effects manifest. The dynamic behavior of functions ν_{QM} and ν_{HM} are shown in Figures 8(a) and 8(b).

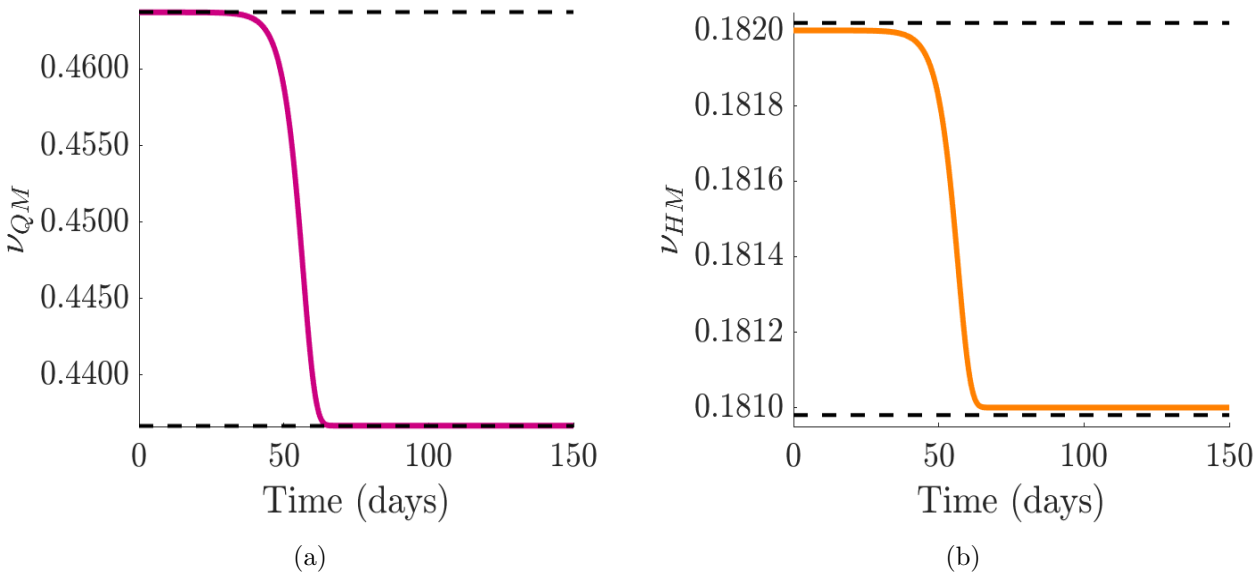

Figure 8: Simulation of the quarantine violation, e ν_{QM}, and early hospital discharge, ν_{HM} functions which incorporate public sentiments. Since ν_Q and ν_H increase $\mathcal{R}_0$, we used decreasing functions with sentiment that will reduce $\mathcal{R}_0$. Quarantine violation and early hospital discharge rate ν_{QM} and ν_{HM}, with the effect of public sentiments.

Consequently, for an arbitrarily small cumulative number of infectious individuals C_I, the public sentiment-related quarantine and hospitalized functions ω_{QM} and ω_{HM} converges to $\omega_{Q0} > 0$, and $\omega_{H0} > 0$, the minimum quarantine rates before the onset of public awareness. Also, as the cumulative number of infectious individuals C_I gets larger, ω_{QM} converges to ω_{Q1} and ω_{HM} converges to ω_{H1}, that is

$$\lim_{C_I \to \infty} \omega_{QM} = \omega_{Q1} > 0, \quad \text{and} \quad \lim_{C_I \to \infty} \omega_{HM} = \omega_{H1} > 0$$

the maximum number of individuals that are self-isolated or hospitalized as a result of media coverage. See Figures 9(a) and 9(b) for the dynamic behavior of functions ω_{QM} and ω_{HM}.

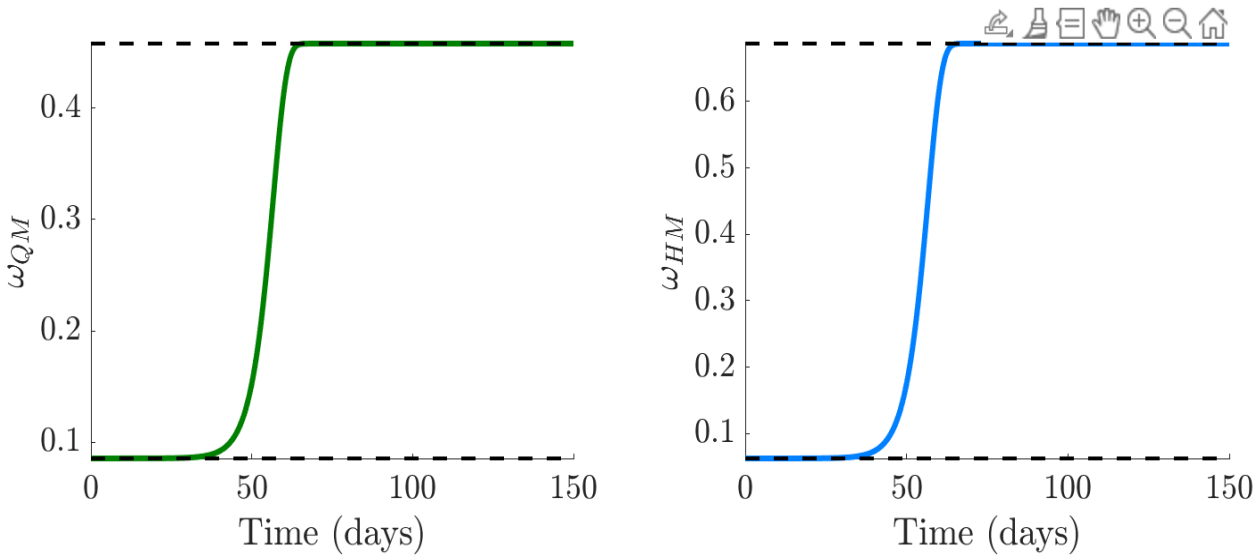

(a) (b)

Figure 9: Simulation of the public sentiment-related quarantine and hospitalization functions. Since ω_Q and ω_H decreases $\mathcal{R}_0$, we used increasing functions incorporating sentiments that will reduce $\mathcal{R}_0$. (a)-(b) Quaratine, ω_{QM}, and hospitalization, ω_{HM} functions with public sentiments.

The sentiment parameter m is expressed as $m = \frac{1}{\varepsilon}(y_p + y_n)$, where y_p is positive sentiments, y_n is negative sentiments, and ε is a scaling factor that scales the sentiments per 100,000 of the population density. As described above, we fitted two straight lines through the positive and negative sentiments for each of the countries (see Figure 5) to obtain the sentiment variable y_p and y_n given as

$$\begin{aligned} y_p &= a_p t + b_p \\ y_n &= a_n t + b_n, \end{aligned} \tag{5}$$

where a_p and a_n are the slope of the straight lines and b_p and b_n are the intercept.

Now, incorporating the sentiment-related functions (3), (4), and twitter sentiments (5) into the COVID-19 model (1), we have the following system of differential equations

$$
\begin{aligned}
\frac{dS}{dt} &= -\frac{\beta_M[I(t)+\eta_A A(t)+\eta_Q Q(t)+\eta_H H(t)]S(t)}{N(t)} \\
\frac{dE}{dt} &= \frac{\beta_M[I(t)+\eta_A A(t)+\eta_Q Q(t)+\eta_H H(t)]S(t)}{N(t)} - \sigma E(t) \\
\frac{dA}{dt} &= r\sigma E(t) - \gamma_A A(t) \\
\frac{dI}{dt} &= (1-r)\sigma E(t) + \nu_{QM} Q(t) + \nu_{HM} H(t) - \omega_{QM} I(t) - \omega_{HM} I(t) - \delta_I I(t) \\
\frac{dQ}{dt} &= \omega_{QM} I(t) - \gamma_Q Q(t) - \nu_{QM} Q(t) - \gamma_Q Q(t) \\
\frac{dH}{dt} &= \omega_{HM} I(t) - \gamma_H H(t) - \nu_{HM} H(t) - \gamma_H H(t) \\
\frac{dR}{dt} &= \gamma_I I(t) + \gamma_A A(t) + \gamma_Q Q(t) + \gamma_H H(t) - \gamma_I I(t) + \delta_A A(t) + \delta_Q Q(t) + \delta_H H(t) \\
y_p &= a_p t + b_p \\
y_n &= a_n t + b_n.
\end{aligned} \tag{6}
$$

The reproduction number related to model (6) with Twitter sentiment is given as

$$
\mathcal{R}_{0T} = \frac{(1-q)\beta_0(K_3\eta_H\omega_{H_0} + K_4\eta_Q\omega_{Q0} + K_3K_4)}{(K_2K_3K_4 - K_3\nu_{H0}\omega_{H0} - K_4\nu_{Q0}\omega_{Q0})} + \frac{q\beta_0\eta_A}{k_1}, \tag{7}
$$

where, $K_2 = l_2 + \omega_{H_0} + \omega_{Q_0},\ K_3 = l_3 + \nu_{Q_0},\ K_4 = l_4 + \nu_{H_0},\ l_1 = \gamma_A + \delta_A,\ l_2 = \gamma_I + \delta_I,$ $l_3 = \gamma_Q + \delta_Q,\ l_4 = \gamma_H + \delta_H.$

The reproduction number, $\mathcal{R}_{0T}$, is the average number of secondary infectious produced when a single infected individual is introduced into a completely susceptible population.

Next, we simulated the sentiment-related model (6) using the estimated parameters for each country and plotted in Figure 10(a) the cumulative new cases for each of the countries and compare the results to the trajectory of the actual cumulative reported cases in Figure 10(b). We see that the sentiment-related model (6) accurately captures the trajectory of the actual cumulative reported cases; therefore indicating that incorporating public sentiment into an epidemic model is able to capture the trend in the trajectory of the infection in the population. Although the model-simulated cumulative number of cases saturates much earlier than the actual cumulative number of cases; at this point, we are not sure why. Nevertheless, we are able to realize our goal of understanding the role of public sentiment in disease spread since we are not using the sentiment-related model (6) to make prediction about the number of cases.

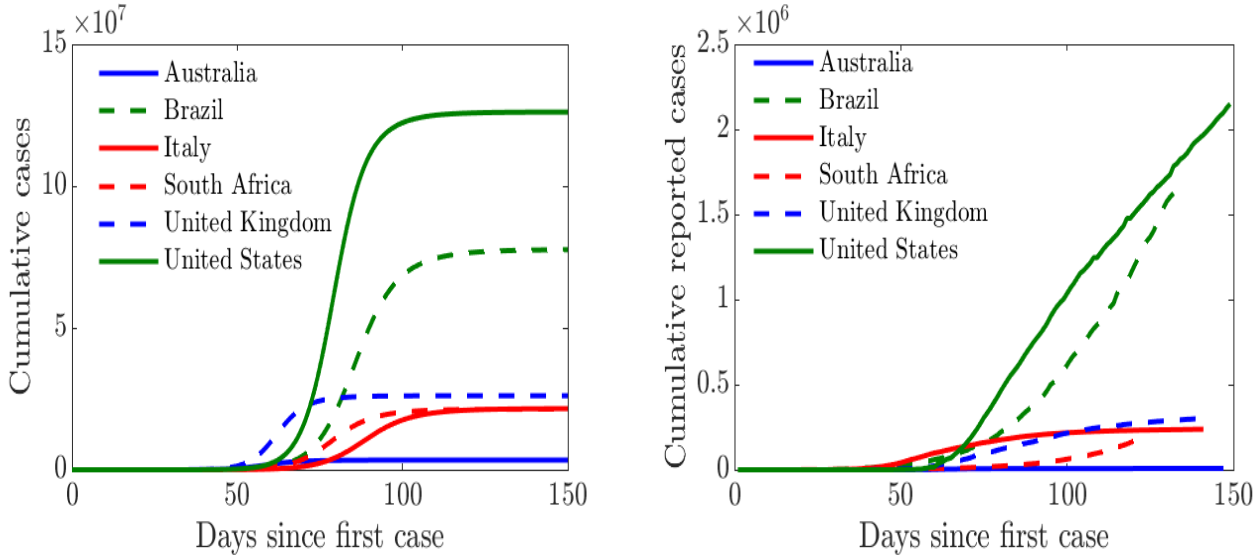

(a) (b)

Figure 10: Simulation of the cumulative cases from COVID-19 model (6) with public sentiment and the cumulative reported cases from January - May 2020. (a) Simulated cumulative cases obtained from the Covid-19 model (6) with public sentiments; (b) Cumulative number of reported cases.

Results

We begin by analyzing the COVID-19 transmission model with quarantine and hospitalization coupled with public sentiment (described in Section). Then we analyze the effect of public sentiment and human behavior on the spread and prevalence of COVID-19 in the community.

Impact of public sentiments on disease transmission

In this section, we explore the impact of public sentiments (positive or negative) on disease transmission in the population. Using sentiment-related functions parameterized with data from United Kingdom, Figure 11 shows the impact of incorporating public sentiments in the model against a model without sentiments. We see from Figure 11(a) that the number of symptomatic infectious individuals in the population is lower when we incorporate positive sentiment into the COVID-19 model. On the other hand, we see a higher number of symptomatic infectious individuals in the population when public sentiments are not included in the model. We also see in Figure 11(b) that negative public sentiments will yield even more symptomatic infectious individuals in the population.

Thus, we see that it is important to incorporate public sentiment into epidemic models. Having a clear understanding of the public perception of the risk of the infection and their sentiments regarding a disease outbreak and its transmission is vital for control and mitigation efforts.

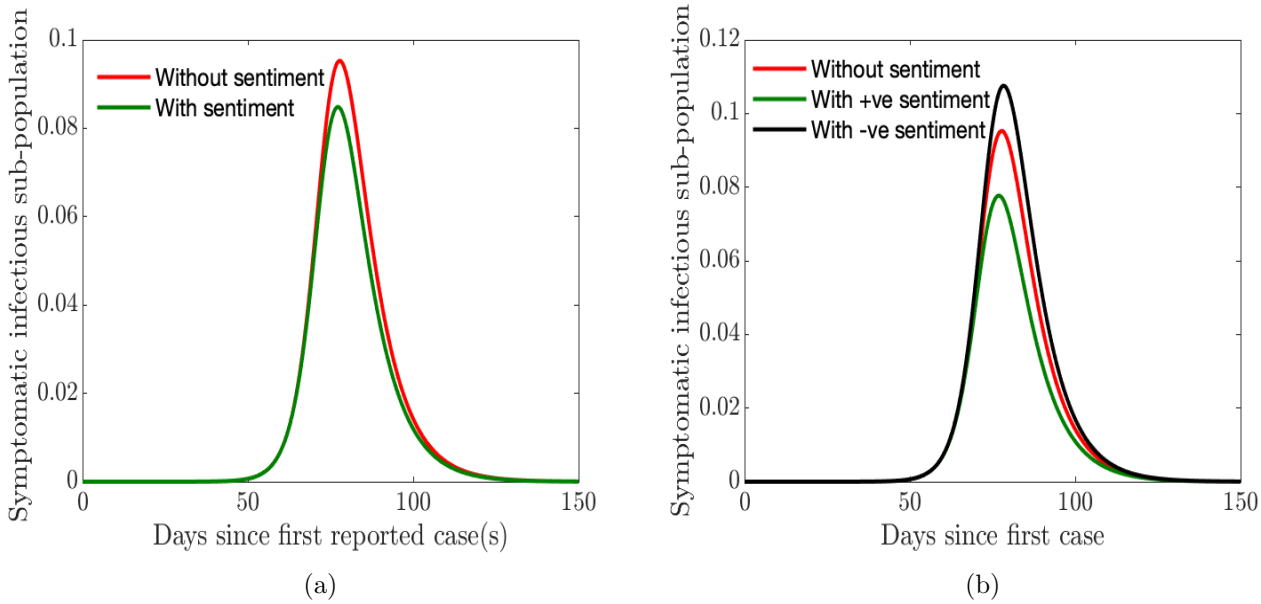

Figure 11: Simulation of the sentiment-related COVID-19 model (6). (a) Symptomatic infectious sub-population without/with sentiments where straight line through the positive and negative sentiments is given as $y_p = 0.0012266 \times t + 0.34568$, and $y_n = -0.0002375 \times t + 0.22246$; (b) Symptomatic infectious sub-population with different (positive and negative) sentiments against no sentiments.

Impact of human behavior on quarantine and hospitalization

Next, we explore the impact of quarantine and hospitalization on the number of symptomatic infectious in the population while using the sentiment-related functions parameterized with data from United Kingdom. First, we double the quarantine and hospitalization rates (ω_Q and ω_H). We notice in Figure 12(a) that the epidemic curve for the symptomatic infectious individuals shrink ("flatten the curve") and the peak of the curve shifts from left to right (as do the time the infection peaks); similarly, the quarantined and hospitalized population increases and their curves shifts to the right since the rates have been increased. However, when we double the quarantine violation and early hospital discharge rates (ν_Q and ν_H), we see in Figure 12(b) the curve of the symptomatic infectious individuals shifts from right to left and the number of symptomatic infectious individuals increases. We see similar shifts in dynamics of the quarantined and hospitalized individuals; however, there are fewer quarantined and hospitalized individuals in the respective classes. It is thus vital to ensure public compliance and adherence with quarantine rules and to promote positive sentiment among the populace, as this will go a long way in flattening the epidemic curve.

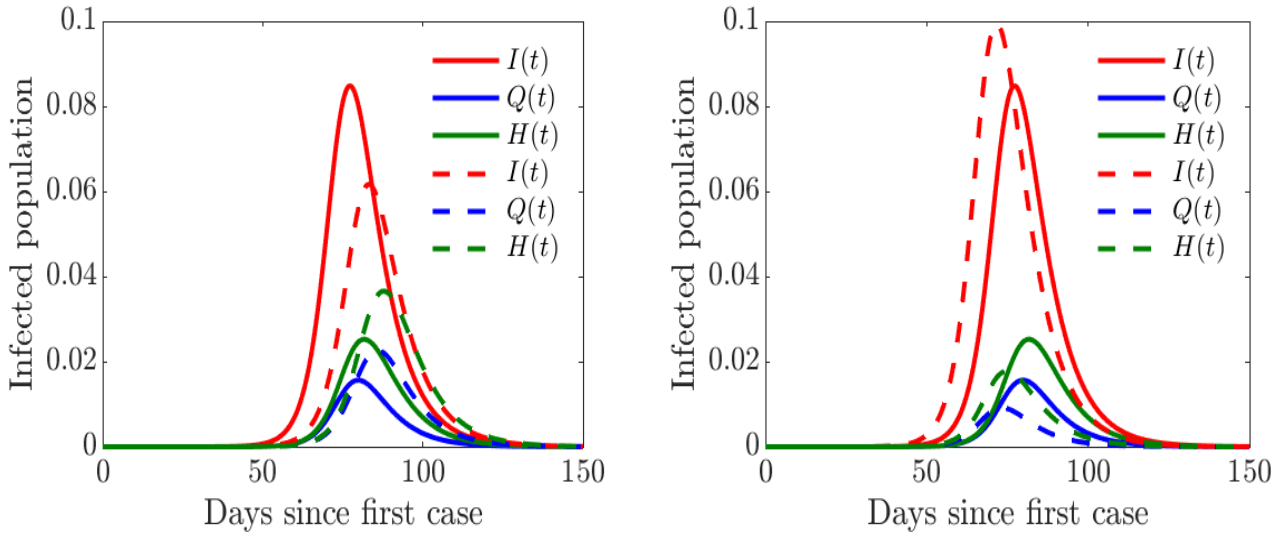

(a) (b)

Figure 12: Simulation of the sentiment-related COVID-19 model (6) for the proportions of symptomatically infected (I), quarantined (Q), and hospitalized (H) individuals. Solid lines correspond to base values of the model parameters from Table 2. (a) Dashed lines correspond to double quarantine (ω_Q) and hospitalization (ω_H) rates (b) Dashed lines correspond to double quarantine violation (ν_Q) and hospital discharge (ν_H) rates.

Discussions and conclusions

Discussions

In this study, we developed a novel compartmental mathematical model to study the ongoing COVID-19 pandemic. The model uniquely incorporated human behavior and early discharge from hospital. The model is further coupled with public sentiments about the disease, thereby capturing the effect of disinformation. In particular, the model includes violation of quarantine rules and their positive and negative sentiments regarding the disease. The model also includes discharge of the infected due to overwhelmed hospital facilities. For instance, at the onset of pandemic in England, seniors in hospitals were moved back to care homes [56, 64]. Similarly, at the height of the outbreak in Michigan and New York, hospitals were discharging the non-critically ill either to nursing homes or simply letting them go home because the hospital facilities were overwhelmed [15, 63, 51], prompting legislation in Michigan to protect the seniors and vulnerable members of the community and prevent nursing homes from admitting patients with COVID-19 [53]. In other places like Arizona, some nursing homes took in COVID-19 patients with mild symptoms [29].

Public awareness and information is one of the factors driving public perception of risk and sentiment about the disease [38, 55]. At the onset of the pandemic, many people believed (unfortunately, many still believe) that the virus was a hoax, along with wide range of other conspiracy theories about the disease [35, 50, 7, 40, 18, 66]. Many of these misconceptions and disinformation about the disease were spread on social media platforms like Twitter, Facebook, etc., which in turn drives public views, opinions and sentiments about the disease [4, 41]. For instance, Jarynowski et. al. [41] using Twitter was able to capture in Poland the structural division of the Polish political sphere, identifying the mainstream opposition

and protestant groups, and the possible orgin of disinformation in the country. In Brazil, the prevalence of misinformation surrounding the pandemic is deeply concerning and many people blame the messaging from the President Bolsonaro [37].

To measure public sentiments across six countries across different geographical regions, we downloaded tweets from the Twitter platform from January to May 2020. We then carried out sentiment analysis that enabled us to separate the public sentiment into either positive or negative sentiment. While our data set is a multilingual data set across multiple countries, the filter keywords (i.e., hashtags) are mostly in English. Even though 76 hashtags have been considered to extract tweets, there exists a possibility of excluding tweets that pertain to COVID-19 but do not contain any of these hashtags. Even though we have carried out basic data cleaning and processing tasks, we may have overlooked the small proportion of tweets that contain regional phrases expressing irony that may not all have been discovered by the sentiment analysis software program that explores the English translated text. However, a visual inspection of the texts and the sentiment scores for each tweet across the different countries showed that the sentiment scores were representative of the tweet sentiment in most cases, thus ruling out systematic biases in inferences made in this study. The collection, aggregation, and analysis of more than 100 million COVID-19 related tweets generated during the time period ensures representation of the general public sentiment across all sub-populations of each country and not just one region or demographic segment.

Misinformation, disinformation, and conspiracy theories can be really problematic with tremendous impact on public health efforts to contain the disease in the community. However, the use of Twitter tweets to measure public sentiment may be limiting and not present the full picture of public sentiment since public information campaigns might have less impact on society than expected due to filter "bubbles" observed on Twitter [41]. Hence, it will be beneficial to diversify the sources of public awareness and information in other to reach many people as possible [41] and possibly reduce the spread of disinformation.

After obtaining the positive and negative sentiments, we fitted straight lines through the sentiments in order to determine the magnitude of the sentiments in each of the countries, see Figure 6. We see that United States and Brazil had the least positive sentiment. The level of public sentiments in the United States may be due in part to how polarized the country was in the last four years particularly in the months leading to the 2020 presidential elections. United Kingdom and Australia had very positive sentiment overall; in the early days of the pandemic in the UK, the entire country including the royal family applauded the selfless efforts of the health workers and other frontline workers [9], sharing clips on social media under the #ClapForCarers hashtag [5, 62].

To incorporate public sentiment into our COVID-19 model (1), we segmented the time period into before and after lockdown. On March 11, 2020 the World Health Organization (WHO) declared the novel coronavirus a global pandemic [79] and shortly thereafter many countries imposed travel bans from many hotspots and lock-down measures in a bid to curtail and contain the spread of the virus. Therefore, we defined increasing and decreasing functions (see Figures 7-9) that incorporated the values of these parameters before and after lockdown which were informed from the result obtained from the sensitivity analysis (see Figure 3).

Our results showed that preventing the spread of disinformation and negative sentiment about the disease in the community is important (see Figures 11). Thus, it is essential to prevent disinformation, and to promote positive sentiment in the community. It is equally

vital to ensure public compliance and adherence with quarantine rules and all mitigation efforts (see 12). Doing so will go a long way in flattening the epidemic curve, and will lead to the kind of success story observed in New Zealand [65, 83].

Our study demonstrated that the countries with positive sentiment, and quarantine compliance have been more successful at curtailing the spread of the disease. In addition, we have been able to demonstrate the impact on disease burden of early discharge of symptomatic infectious individuals from hospital to make room for incoming sever COVID-19 patients. Overall, our model is able to demonstrate the role of people's behavior and public sentiment on disease transmission. Although, the trajectory of model simulation in Figure 10(a) is able to capture the trend of the actual trajectory of the cumulative number of cases in Figure 10(b), our simulation results saturate much earlier. A number of factors may be responsible for this, which needs to be investigated in a future study.

Since we started this study, the number of cases in these countries has exploded, with some experiencing multiple waves of infections (for instance the United States [17]) and others are put in another lock-down (France, Germany, Italy, and the United Kingdom [1, 10, 11, 49, 44]). Although we did not evaluate the sentiment after the lock-down was lifted, we observed a wave of protests against other mitigation efforts like the use of face-mask and vaccines in many of these countries such as US, UK, Australia, Italy, and Canada [60, 47, 32, 61]. We believe these protests are driven by negative sentiments in the society against the use of face-masks which subsequently increases the number of infection as we observed in Figure 11.

Conclusion

To conclude, this study develops a novel model for COVID-19 that uniquely incorporates human behavior driven by their perception of risk and sentiments about the disease. The goal of this study was not to make explicit epidemiological predictions about the disease; rather we hope to provide insight into effects of human behavior on non-pharmaceutical intervention strategies (such as self-isolation and quarantine) aimed at containing the disease and public sentiments about the disease. The key findings from this study are summarized below.

The simulations of the COVID-19 model (6) with human behavior and public sentiment about the disease show that:

(i) Incorporating public sentiment into an epidemic model is able to project the trajectory of the disease incidence in the community.

(i) Positive sentiments among individuals in the population reduces the number of infected and disease burden in the community.

(ii) Negative sentiments among individuals in the community amplify the disease burden in the community.

(iii) Increasing quarantine, and hospitalization rates decreases the disease burden and reduces epidemic peak.

(iv) Increased quarantine violation rate and early discharged of those still infectious due to overwhelmed hospital resources increases disease burden leading to early epidemic peak.

This study has shown that incorporating human behavior and public sentiment into epidemic

models is pertinent in order to accurately capture the dynamics and burden of the disease in the community. We have seen the role quarantine violation plays in disease spread; in a future study, we will incorporate other kinds of mitigation efforts such as vaccination and public reactions about them.

Acknowledgement

This research is supported by National Science Foundation under the grant number DMS 2028297

Data

Data and source code used in this study can be found here `https://github.com/FBAGUSTO/COVID-19_Sentiment_Effects.git`

References

[1] A. Rinke and S. Kar-Gupta. Germany and France prepare new lockdowns as COVID sweeps Europe. *https://www.reuters.com/article/health-coronavirus/germany-and-france-prepare-new-lockdowns-as-covid-sweeps-europe-idUSKBN27D1J2*, 2020. Accessed December 27, 2020.

[2] M.O. Adeniyi, M.I. Ekum, C. Iluno, A.S. Ogunsanya, J.A. Akinyemi, I.O. Segun, and M.B. Matadi. Dynamic model of COVID-19 disease with exploratory data analysis. *Scientific African*, 9(12):e00477, 2020.

[3] F.B. Agusto, I.V. Erovenko, A. Fulk, Q. Abu-Saymeh, D. Romero-Alvarez, J. Ponce, S. Sindi, O. Ortega, J.M. Saint Onge, and A.T. Peterson. To isolate or not to isolate: The impact of changing behavior on COVID-19 transmission. *medRxiv*, 2020.

[4] A. Alamoodi, B. Zaidan, A. Zaidan, O. Albahri, K. Mohammed, R. Malik, E. Almahdi, M. Chyad, Z. Tareq, and A. Albahri. Sentiment analysis and its applications in fighting COVID-19 and infectious diseases: A systematic review. *Expert Systems with Applications*, page 114155, 2020.

[5] Aljazeera. Wave of applause for health workers in UK. *https://www.aljazeera.com/videos/2020/03/27/wave-of-applause-for-health-workers* 2020. Accessed December 24, 2020.

[6] J. Aminiel, D. Kajunguri, and E.A. Mpolya. Mathematical modeling on the spread of awareness information to infant vaccination. *Applied Mathematics*, 5:101 – 110, 2015.

[7] C.H. Andersen. COVID-19: 6 things that prove it's not a hoax. *https://www.rd.com/article/covid-19-6-things-that-prove-its-not-a-hoax/*, 2020. Accessed December 24, 2020.

[8] M. Baker and S. Fink. At the top of the COVID-19 curve, how do hospitals decide who gets treatment? *https://www.nytimes.com/2020/03/31/us/coronavirus-covid-triage-rationing-ventil html*, 2020. Accessed July 19, 2020.

[9] BBC News. Clap for our carers: National applause for coronavirus health workers. *https://www.bbc.com/news/av/uk-52054745*, 2020. Accessed December 24, 2020.

[10] BBC News. Coronavirus: Italy imposes regional lockdown as Europe battles surges. *https://www.bbc.com/news/world-europe-54839429*, 2020. Accessed December 27, 2020.

[11] BBC News. COVID-19: PM announces four-week England lockdown. *https://www.bbc.com/news/uk-54763956*, 2020. Accessed December 27, 2020.

[12] BBC News Services. In pictures: How coronavirus swept through Brazil. *https://www.bbc.com/news/world-latin-america-53429430*, 2020. Accessed January 7, 2021.

[13] S.M. Blower and H. Dowlatabadi. Sensitivity and uncertainty analysis of complex models of disease transmission: an HIV model, as an example. *International Statistical Review/Revue Internationale de Statistique*, 62:229 – 243, 1994.

[14] M.C. Bootsma and N.M. Ferguson. The effect of public health measures on the 1918 influenza pandemic in u.s. cities. *Proceedings of the National Academy of Sciences*, 104:7588 – 7593, 2007.

[15] A. Boucher. Doctor dies from coronavirus after saying hospital was mistreating her because she is black. *https://people.com/health/doctor-dies-from-coronavirus-after-saying-hospital-was-* 2020. Accessed December 24, 2020.

[16] B. Buonomo, A. d'Onofrio, and D. Lacitignola. Global stability of an SIR epidemic model with information-dependent vaccination. *Mathematical Biosciences*, 216:9 – 16, 2008.

[17] Wilson C. and Kluger J. Alarming data show a third wave of COVID-19 is about to hit the u.s. *https://time.com/5893916/covid-19-coronavirus-third-wave/*, 2020. Accessed December 27, 2020.

[18] L. Cahn. Coronavirus conspiracy theories you shouldn't believe. *https://www.rd.com/list/coronavirus-conspiracy-theories-you-shouldnt-believe/*, 2020. Accessed December 24, 2020.

[19] J. Cariboni, D. Gatelli, R. Liska, and A. Saltelli. The role of sensitivity analysis in ecological modelling. *Ecological Modelling*, 203(1-2):167–182, 2007.

[20] Centers for Disease Control and Prevention (CDC). Coronavirus disease 2019 (COVID-19). *https://www.cdc.gov/coronavirus/2019-ncov/cases-updates/cdc-in-action.html*, 2020. Accessed December 31, 2020.

[21] Centers for Disease Prevention and Control. COVID-19 pandemic planning scenarios. *https://www.cdc.gov/coronavirus/2019-ncov/hcp/planning-scenarios.html*, 2020. Accessed August 8, 2020.

[22] Centers for Disease Prevention and Control (CDC). Interim clinical guidance for management of patients with confirmed coronavirus disease (COVID-19). *https://www.cdc.gov/coronavirus/2019-ncov/hcp/clinical-guidance-management-patients.html*, 2020. Accessed July 19, 2020.

[23] Centers for Disease Prevention and Control (CDC). Social distancing. *https://www.cdc.gov/coronavirus/2019-ncov/prevent-getting-sick/social-distancing.html*, 2020. Accessed July 19, 2020.

[24] Centers for Disease Prevention and Control (CDC). Symptoms of coronavirus. *https://www.cdc.gov/coronavirus/2019-ncov/symptoms-testing/symptoms.html*, 2020. Accessed July 19, 2020.

[25] Centers for Disease Prevention and Control (CDC). Guidance for cleaning and disinfecting public spaces, workplaces, businesses, schools, and homes. *https://www.cdc.gov/coronavirus/2019-ncov/community/pdf/reopening_america_guidance.pdf*, 2020. Accessed July, 25, 2020.

[26] E. Chen, K. Lerman, and E. Ferrara. Tracking social media discourse about the COVID-19 pandemic: Development of a public coronavirus Twitter data set. *JMIR Public Health and Surveillance*, 6(2):e19273, 2020.

[27] I. Choi. A Kentucky couple refused to sign self-quarantine papers after testing positive for coronavirus. now they have to wear ankle monitors. *https://www.insider.com/couple-who-refused-to-self-quarantine-papers-wear-ankle-*
2020. Accessed July 19, 2020.

[28] E. Crane. Man with COVID-19 who was arrested for breaking a mandatory quarantine several times is released because of New York's bail reform laws. *https://www.dailymail.co.uk/news/article-8503873/Man-COVID-19-arrested-breaking-mandatory-quarantine.html*, 2020. Accessed July 18, 2020.

[29] Z. Crenshaw. Elderly patients with COVID-19 allowed to return to nursing homes with guidelines. *https://www.abc15.com/news/state/elderly-patients-with-covid-19-allowed-to-retur*
2020. Accessed August 2, 2020.

[30] P. Van den Driessche and J. Watmough. Reproduction numbers and sub-threshold endemic equilibria for compartmental models of disease transmission. *Mathematical Biosciences*, 180(1-2):29–48, 2002.

[31] O. Diekmann and J.A.J. Heesterbeek, J.A.P.and Metz. On the definition and the computation of the basic reproduction ratio R0 in models for infectious diseases in heterogeneous populations. *Journal of Mathematical Biology*, 28(4):365–382, 1990.

[32] C. Drury. Anti-lockdown, anti-vaccine and anti-mask protesters crowd London's Trafalgar Square. *https://www.independent.co.uk/news/uk/home-news/coronavirus-anti-lockdown-protest-trafalgar-square-anti-vaccine-mask-hoax-a9695561*
html, 2020. Accessed December 27, 2020.

[33] B. Fraser. Medications should be prescribed by doctors, not the president: leading Brazilian scientist discusses the pandemic. *https://www.nature.com/articles/d41586-020-01506-2*, 2020. Accessed January 7, 2021.

[34] L. Frias. A Kentucky resident who was potentially exposed to the coronavirus and refused to self-isolate was forced to wear an ankle monitor. *https://www.insider.com/kentucky-residents-refusing-to-self-isolate-put-on-house-*
utm_source=yahoo.com&utm_medium=referral, 2020. Accessed July 19, 2020.

[35] A. Galbraith. Pastor who disregarded COVID-19 restrictions citing 'faith over fear' loses both parents to virus. *https://www.complex.com/life/2020/12/texas-pastor-faith-over-fear-coronavirus-p*
2020. Accessed December 24, 2020.

[36] J. Graham. Coronavirus patients caught in conflict between hospital and nursing homes. *https://khn.org/news/coronavirus-patients-caught-in-conflict-between-hospital-an*
2020. Accessed July 19, 2020.

[37] L. Gray and J. Shapiro. Surprising impacts and perceptions of COVID-19 in Brazil. *https://www.bbc.com/news/world-latin-america-53429430*, 2020. Accessed January 7, 2021.

[38] Harvard Mental Health Lettert. The psychology of risk perception. *https://www.health.harvard.edu/newsletter_article/the-psychology-of-risk-perception*, 2020. Accessed December 24, 2020.

[39] H. Hethcote, Z. Ma, and L. Shengbing. Effects of quarantine in six endemic models for infectious diseases. *Mathematical Biosciences*, 180:141 – 160, 2002.

[40] R. Imhoff and P. Lamberty. A bioweapon or a hoax? the link between distinct conspiracy beliefs about the coronavirus disease (COVID-19) outbreak and pandemic behavior. *Social Psychological and Personality Science*, pages 1 – 9, 2020.

[41] M. Jarynowski, A.and Wojta-Kempa and V. Belik. Perception of emergent epidemic of COVID-2019/SARS CoV-2 on the Polish internet. *medRxiv*, 2020. Accessed December 24, 2020.

[42] Johns Hopkins University. COVID-19 Data Repository by the Center for Systems Science and Engineering (CSSE). *https://github.com/CSSEGISandData/COVID-19*, 2020. Accessed July 19, 2020.

[43] T.F. Joseph, S.D. Lau, X. Yang, H.Y. Tsui, and J.H. Kim. Impacts of SARS on health-seeking behaviors in general population in Hong Kong. *Preventive medicine*, 41:454 – 462, 2005.

[44] Schnirring L. France, Germany announce new COVID-19 lockdowns. *https://www.cidrap.umn.edu/news-perspective/2020/10/france-germany-announce-new-covid-19-lockdowns*, 2020. Accessed December 27, 2020.

[45] S. Loria. textblob documentation. *Release 0.15*, 2, 2018.

[46] R. Ma. Media, crisis, and SARS: An introduction. *Asian Journal of Communication*, 15:241 – 246, 2005.

[47] B. Mahmood. Hundreds protest against having to wear face masks in England. *https://www.newsweek.com/face-masks-england-covid-19-coronavirus-hyde-park-151902* 2020. Accessed December 27, 2020.

[48] S. Marino, I. B. Hogue, C. J. Ray, and D. E. Kirschner. A methodology for performing global uncertainty and sensitivity analysis in systems biology. *Journal of Theoretical Biology*, 254:178 – 196, 2009.

[49] L. McGee, E. Reynolds, and S. Cullen. England to enter second lockdown in days, says Boris Johnson. *https://www.cnn.com/2020/10/31/europe/uk-lockdown-coronavirus-europe-intl/index.html*, 2020. Accessed December 27, 2020.

[50] C. McGreal. 'it's a hoax. there's no pandemic': Trump's base stays loyal as president fights COVID. *https://www.theguardian.com/us-news/2020/oct/03/donald-trump-base-stays-loyal-president-fights-covid-19*, 2020. Accessed December 24, 2020.

[51] R. Meloni and D. Hutchinson. Michigan Gov. Whitmer defends placing COVID-19 patients in nursing homes with healthy residents. *https://www.clickondetroit.com/news/local/2020/06/16/michigan-gov-whitmer-defends-placing-covid-19-patients-in-nursing-homes-with-healt* 2020. Accessed July 18, 2020.

[52] W.R. Miller. Break a coronavirus quarantine in the US? Yes, you could face jail time. *https://www.usatoday.com/story/news/health/2020/03/10/coronavirus-quarantine-breaking-public-health-order-jail-fine/5008588002/*, 2020. Accessed July 18, 2020.

[53] NBC 25 News. Whitmer vetoes bill that would have prevented COVID-19 patients housed in nursing homes. *https://nbc25news.com/news/local/gov-whitmer-vetoes-bill-to-preven-covid-19-pati* 2020. Accessed August 12 2020.

[54] S. Neuman. Kentucky has 39 new ccases; 1 person attended a coronavirus party'. *https://www.npr.org/sections/coronavirus-live-updates/2020/03/25/821247412/kentucky-has-39-new-infections-including-1-person-who-attended-a-coronav* 2020. Accessed August 4, 2020.

[55] F. Newport. 10 key findings: Public opinion on coronavirus. *https://news.gallup.com/opinion/polling-matters/296681/ten-key-findings-public-opinion-coronavirus.aspx*, 2020. Accessed December 24, 2020.

[56] D. Oliver. Let's be open and honest about COVID-19 deaths in care homes. *BMJ*, page 369:m2334, 2020.

[57] S.W.X Ong, Y.K. Tan, P.Y. Chia, O. T. Lee, T.H.and Ng, M.S.Yen Wong, and K. Marimuthu. Air, surface environmental, and personal protective contamination by severe acute respiratory syndrome coronavirus 2 (SARS-CoV-2) from a symptomatic patient. *JAMA*, 323:1610 – 1612, 2020.

[58] K.A. Pawelek, A. Oeldolf-Hirsch, and L. Rong. Modeling the impact of Twitter on influenza epidemics. *Mathematical Biosciences & Engineering*, 11:1337 – 1356, 2014.

[59] E. Petersen, M. Koopmans, U. Go, D.H. Hamer, N. Petrosillo, F. Castelli, M. Storgaard, S. Al Khalili, and L. Simonsen. Comparing SARS-CoV-2 with SARS-CoV and influenza pandemics. *The Lancet Infectious Diseases*, 2020.

[60] R. Picheta. Hundreds of demonstrators, some wearing masks, protest against mask-wearing in London. *https://www.cnn.com/2020/07/20/uk/london-face-mask-protest-gbr-intl/index.html*, 2020. Accessed December 27, 2020.

[61] R. Philipose. COVID-19: A look at anti-mask rallies held around the world amid the pandemic. *https://indianexpress.com/article/world/covid-19-a-look-at-anti-mask-rallies-hel* 2020. Accessed December 27, 2020.

[62] Reuters. Britons make a noise for their health workers with weekly applause. *https://www.reuters.com/article/us-health-coronavirus-britain-applause/britons-make-a-noise-for-their-health-workers-with-weekly-applause-idUSKCN21Y29L*, 2020. Accessed December 24, 2020.

[63] K. Saini. It's just plain false.' state did not order nursing homes to take COVID-19 patients, Whitmer says. *https://www.wxyz.com/news/coronavirus/its-just-plain-false-state-did-not-order-n* 2020. Accessed July 18, 2020.

[64] M. Savage. More than half of England's coronavirus-related deaths will be people from care homes. *https://www.theguardian.com/society/2020/jun/07/more-than-half-of-englands-coronavirus-related-deaths-will-be-people-from-care-hon* 2020. Accessed January 7, 2021.

[65] M. Shepherd. How geography helped New Zealand beat coronavirus. *https://www.forbes.com/sites/marshallshepherd/2020/08/10/how-geography-helped-new-zealand-beat-coronavirus/?sh=68fc19024215*, 2020. Accessed January 7, 2021.

[66] M. Specia. As Europe's coronavirus cases rise, so do voices crying hoax. *https://www.nytimes.com/2020/09/28/world/europe/europe-coronavirus-protests.html*, 2020. Accessed December 24, 2020.

[67] M. Starleaf Riker and B. Chasnoff. When we're full, we're full': COVID-19 pushes San Antonio hospitals to the limit. *https://www.expressnews.com/news/local/politics/article/When-we-re-full-we-re-full-COVID-19-15386144.php*, 2020. Accessed July 19, 2020.

[68] J.M. Tchuenche, N. Dube, C.P. Bhunu, R.J. Smith?, and C.T. Bauch. The impact of media coverage on the transmission dynamics of human influenza. *BMC Public Health*, 11:S5, 2011.

[69] T. Traumann. Rio's beaches are proof: Bolsonaro is winning the narrative on COVID-19. *https://www.americasquarterly.org/article/rios-beaches-are-proof-bolsonaro-is-wi* 2020. Accessed January 7, 2021.

[70] US Food and Drug Administration . FDA approves first treatment for COVID-19. *https://www.fda.gov/news-events/press-announcements/fda-approves-first-treatment-covid-19*, 2020. Accessed January 8, 2021.

[71] US Food and Drug Administration . FDA takes additional action in fight against COVID-19 by issuing emergency use authorization for second COVID-19 vaccine. *https://www.fda.gov/news-events/press-announcements/fda-takes-additional-action-fight-against-covid-19-issuing-emergency-use-authoriza* 2020. Accessed January 8, 2021.

[72] US Food and Drug Administration . Moderna COVID-19 vaccine. *https://www.fda.gov/emergency-preparedness-and-response/coronavirus-disease-2019-covid-19/moderna-covid-19-vaccine*, 2020. Accessed January 8, 2021.

[73] US Food and Drug Administration . Pfizer-BioNTech COVID-19 vaccine. *https://www.fda.gov/emergency-preparedness-and-response/coronavirus-disease-2019-covid-19/pfizer-biontech-covid-19-vaccine*, 2020. Accessed January 8, 2021.

[74] T. Waldrop and S. Gallman. A group of young adults held a coronavirus party in Kentucky to defy orders to socially distance. now one of them has coronavirus. *https://www.cnn.com/2020/03/24/health/kentucky-coronavirus-party-infection/index.html*, 2020. Accessed July 18, 2020.

[75] Y. Wang, J. Liu, and J.M. Heffernan. Viral dynamics of HTLV-1 infection model with intracellular delay and CTL immune response delay. *Journal of Mathematical Analysis and Applications*, 459:506 – 527, 2018.

[76] Y. Wang, J. Liu, and L. Liu. Viral dynamics of an HIV model with latent infection incorporating antiretroviral therapy. *Advances in Difference Equations*, 2016:225, 2016.

[77] Y. Wang, Y. Zhou, F. Brauer, and J.M. Heffernan. Viral dynamics model with CTL immune response incorporating antiretroviral therapy. *Journal of Mathematical Biology*, 67:901 – 934, 2013.

[78] Wikipedia. COVID-19 lockdowns. https://en.wikipedia.org/wiki/COVID-19_lockdowns, 2020. Accessed September 25, 2025.

[79] World Health Organization (WHO). Listings of WHO's response to COVID-19. https://www.who.int/news/item/29-06-2020-covidtimeline, 2020. Accessed December 24, 2020.

[80] World Health Organization (WHO). Coronavirus disease (COVID-19) pandemic. https://www.who.int/emergencies/diseases/novel-coronavirus-2019, 2020. Accessed December 31, 2020.

[81] World Health Organization (WHO). Who coronavirus disease dashboard. https://covid19.who.int, 2020. Accessed December 31, 2020.

[82] World Health Organization (WHO). Coronavirus disease (COVID-19) advice for the public. https://www.who.int/emergencies/diseases/novel-coronavirus-2019/advice-for-public, 2020. Accessed January 15, 2021.

[83] World Health Organization (WHO). New Zealand takes early and hard action to tackle COVID-19. https://www.who.int/westernpacific/news/feature-stories/detail/new-zealand-takes-early-and-hard-action-to-tackle-covid-19, 2020. Accessed January 7, 2021.

[84] World Health Organization (WHO). Transmission of SARS-CoV-2: implications for infection prevention precautions. https://www.who.int/news-room/commentaries/detail/transmission-of-sars-cov-2-implications-for-infection-prevention-precautions, 2020. Accessed July 18, 2020.

[85] C.F. Yung, K.Q. Kam, M.S. Y. Wong, M. Maiwald, Y.K. Tan, B.H. Tan, and K.C. Thoon. Environmental and personal protective equipment tests for SARS-CoV-2 in the isolation room of an infant with infection. *Annals of Internal Medicine*, 173:p 240, 2020.

A Parameter estimation for the selected countries

Parameters	Australia	Brazil	Italy	S. Africa	UK	US
β_0	0.7484	0.7650	0.6498	0.5000	0.7301	0.5800
η_Q	0.5221	0.3110	0.3216	0.8300	0.1708	0.6500
η_A	0.4500	0.4000	0.4500	0.8100	0.5840	0.7450
η_H	0.7604	0.4773	0.7800	0.8100	0.5610	0.7850
δ_A	0.0100	0.0100	0.0100	0.0728	0.0100	0.0275
δ_I	0.0100	0.0127	0.0100	0.0300	0.0364	0.0100
δ_Q	0.0100	0.0100	0.0100	0.0100	0.0100	0.0100
δ_H	0.0100	0.0100	0.0100	0.0100	0.0100	0.0100
ν_{Q0}	0.2463	0.1463	0.1500	0.5400	0.4637	0.4700
ν_{H0}	0.1999	0.1301	0.1301	0.3180	0.1820	0.1800
ω_{Q0}	0.4530	0.4751	0.4751	0.4501	0.0854	0.4520
ω_{H0}	0.1976	0.1000	0.2800	0.1901	0.0624	0.1300
β_1	0.1419	0.5479	0.2777	0.3109	0.3603	0.1686
ν_{Q1}	0.2346	0.1123	0.1350	0.4000	0.1810	0.3500
ν_{H1}	0.1200	0.1112	0.1134	0.1000	0.4367	0.1720
ω_{Q1}	0.4630	0.4783	0.5471	0.5100	0.4580	0.6450
ω_{H1}	0.3797	0.2821	0.5873	0.2500	0.6873	0.1189
$\mathcal{R}_0^0$	3.2981	1.6557	2.9487	4.0487	2.7462	4.2760
$\mathcal{R}_0^1$	0.6062	1.8413	1.0869	1.5833	1.4953	0.9749

Table 4: Fitted parameters values before and after lockdown for Australia, Brazil, Italy, South Africa, United Kingdom, and United States.