medRxiv preprint doi: https://doi.org/10.1101/2021.01.23.21250325; this version posted February 20, 2021. The copyright holder for this preprint (which was not certified by peer review) is the author/funder, who has granted medRxiv a license to display the preprint in perpetuity.
It is made available under a CC-BY-NC-ND 4.0 International license .

# Evaluation of a Commercial Culture-free Neutralization Antibody Detection Kit for Severe Acute Respiratory Syndrome-Related Coronavirus-2 and Comparison with an Anti-RBD ELISA Assay

**Jesse Papenburg MD MSc[a,b,c,d†], Matthew P. Cheng MDCM[b,c,e†], Rachel Corsini MSc[c], Chelsea Caya MScPH[c], Emelissa Mendoza[f], Kathy Manguiat[f], L. Robbin Lindsay[f], Heidi Wood[f], Michael A. Drebot[f], Antonia Dibernardo[f], Gerasimos Zaharatos[b,c], Reneée Bazin PhD[g], Romain Gasser PhD[h,i], Mehdi Benlarbi[i], Gabrielle Gendron-Lepage [i], Guillaume Beaudoin-Bussières BSc[h,i], Jérémie Prévost BSc[h,i], Andrés Finzi PhD[h,i], Momar Ndao DVM PhD[c,j,k], Cedric P Yansouni MD[b,c,e,k#]**

[a]Division of Pediatric Infectious Diseases, Department of Pediatrics, Montreal Children's Hospital, Montreal, Quebec, Canada

[b]Division of Microbiology, Department of Clinical Laboratory Medicine, Optilab Montreal - McGill University Health Centre, Montreal, Quebec, Canada

[c]McGill Interdisciplinary Initiative in Infection and Immunity, Montreal, Quebec, Canada

[d]Department of Epidemiology, Biostatistics, and Occupational Health, School of Population and Global Health, McGill University, Montreal, Quebec, Canada

[e]Division of Infectious Diseases, Department of Medicine, McGill University Health Centre, Montreal, Quebec, Canada

[f]Zoonotic Diseases and Special Pathogens, National Microbiology Laboratory, Public Health Agency of Canada, Winnipeg, Manitoba, Canada

[g]Affaires Médicales et Innovation, Héma-Québec, Quebec, Quebec, Canada

**NOTE: This preprint reports new research that has not been certified by peer review and should not be used to guide clinical practice.**

medRxiv preprint doi: https://doi.org/10.1101/2021.01.23.21250325; this version posted February 20, 2021. The copyright holder for this preprint (which was not certified by peer review) is the author/funder, who has granted medRxiv a license to display the preprint in perpetuity.
It is made available under a CC-BY-NC-ND 4.0 International license .

[h]Département de Microbiologie, Infectiologie et Immunologie, Université de Montréal, Montreal, Quebec, Canada

[i]Centre de Recherche du CHUM, Montreal, Quebec, Canada

[j]National Reference Centre for Parasitology, Montreal, Quebec, Canada

[k]J.D. MacLean Centre for Tropical Diseases, McGill University, Montreal, Quebec, Canada

[†] These authors contributed equally to this manuscript

Running Title: Evaluation of cPass SARS-CoV-2 assay

Tables: 2

Figures: 4

Word count text: 3119

Word count abstract: 219

medRxiv preprint doi: https://doi.org/10.1101/2021.01.23.21250325; this version posted February 20, 2021. The copyright holder for this preprint (which was not certified by peer review) is the author/funder, who has granted medRxiv a license to display the preprint in perpetuity.
It is made available under a CC-BY-NC-ND 4.0 International license .

*Funding*

C.P.Y and J. Papenburg hold a "Chercheur-boursier clinicien" career award from the Fonds de recherche du Québec – Santé (FRQS). This work was partially supported by le Ministère de l'Économie et de l'Innovation du Québec (Program de soutien aux organismes de recherche et d'innovation), by the Fondation du CHUM, and by the Canadian Institutes of Health Research (via the COVID-19 Immunity Task Force) to A.F. A.F. is the recipient of a Canada Research Chair on Retroviral Entry (RCHS0235 950-232424). G.B.B, and J. Prévost are supported by CIHR fellowships. R.G. is supported by a MITACS Accélération postdoctoral fellowship.

cPass kits were provided in kind by Genscript.

The funders had no role in study design, data collection and analysis, decision to publish, or preparation of the manuscript.

*Potential conflicts of interest*

J. Papenburg reports grants from MedImmune, grants from Sanofi Pasteur, grants and personal fees from Seegene, grants and personal fees from Janssen Pharmaceutical, grants and personal fees from AbbVie, outside the submitted work. MPC reports personal fees from GEn1E Lifesciences (as a member of the scientific advisory board) and personal fees from nplex biosciences (as a member of the scientific advisory board), both outside the submitted work.

#Correspondence to:

Cédric Yansouni, MD, J.D. MacLean Centre for Tropical Diseases, Divisions of Infectious Diseases and Medical Microbiology, McGill University Health Centre, 1001 Décarie Blvd., Room EM3.3242, Montreal, Qc., Canada H4A 3J1, Email: cedric.yansouni@mcgill.ca

medRxiv preprint doi: https://doi.org/10.1101/2021.01.23.21250325; this version posted February 20, 2021. The copyright holder for this preprint (which was not certified by peer review) is the author/funder, who has granted medRxiv a license to display the preprint in perpetuity.
It is made available under a CC-BY-NC-ND 4.0 International license .


## ABSTRACT

**Background**: SARS-CoV-2 surrogate neutralization assays that obviate the need for viral culture offer substantial advantages regarding throughput and cost. The cPass SARS-CoV-2 Neutralization Antibody Detection Kit (Genscript) is the first such commercially available assay, detecting antibodies that block RBD/ACE-2 interaction. We aimed to evaluate cPass to inform its use and assess its added value compared to anti-RBD ELISA assays.

**Methods**: Serum reference panels comprising 205 specimens were used to compare cPass to plaque-reduction neutralization test (PRNT) and a pseudotyped lentiviral neutralization (PLV) assay for detection of neutralizing antibodies. We assessed the correlation of cPass with an ELISA detecting anti-RBD IgG, IgM, and IgA antibodies at a single timepoint and across intervals from onset of symptoms of SARS-CoV-2 infection.

**Results**: Compared to PRNT-50, cPass sensitivity ranged from 77% - 100% and specificity was 95% - 100%. Sensitivity was also high compared to the pseudotyped lentiviral neutralization assay (93% [95%CI 85-97]), but specificity was lower (58% [95%CI 48-67]). Highest agreement between cPass and ELISA was for anti-RBD IgG ($r$=0.823). Against the pseudotyped lentiviral neutralization assay, anti-RBD IgG sensitivity (99% [95%CI 94-100]) was very similar to that of cPass, but overall specificity was lower (37% [95%CI 28-47]). Against PRNT-50, results of cPass and anti-RBD IgG were nearly identical.

**Conclusions**: The added value of cPass compared to an IgG anti-RBD ELISA was modest.


Key Words: “SARS-CoV-2”, “COVID-19”, “Diagnosis”, “Serology”, “ELISA”, “Neutralization Test”, “Neutralizing Antibodies”, “Immunity”

medRxiv preprint doi: https://doi.org/10.1101/2021.01.23.21250325; this version posted February 20, 2021. The copyright holder for this preprint (which was not certified by peer review) is the author/funder, who has granted medRxiv a license to display the preprint in perpetuity.
It is made available under a CC-BY-NC-ND 4.0 International license .

## INTRODUCTION

Use cases for serological testing for prior exposure to *Severe acute respiratory syndrome-related coronavirus-2* (SARS-CoV-2) have been reviewed in detail (1, 2). Despite a rapid increase in the number and availability of serological assays detecting SARS-CoV-2 antibodies, critical knowledge gaps remain regarding the magnitude and kinetics of the correlation between results of these assays and the presence of neutralizing antibodies.

Only a subset of antibodies against a specific antigen can neutralize viral replication. Assays that measure neutralizing antibody levels, such as plaque reduction neutralization tests (PRNT) and microneutralization methods, provide essential data; these assays can help validate candidate diagnostic tests and define serological correlates of immunity. However, functional cell-based assays of SARS-CoV-2 neutralization can only be performed in a Biosafety Level 3 (BSL-3) laboratory, which is labour-intensive, costly, and severely limits testing throughput. Pseudotyped viruses have been developed that incorporate the Spike protein of SARS-CoV-2 and can be cultivated in BSL-2 conditions (3). Assays incorporating such pseudotyped viruses provide a functional assessment of the host neutralizing antibody responses as an alternative to using the wild-type virus (4-7). By contrast, surrogates of neutralization that bypass the need for viral culture would offer substantial advantages in terms of throughput, cost, and scalability. At least one direct ELISA assay detecting antibodies to the whole Spike protein has received regulatory approval in Europe for assessment of neutralizing antibodies (8). Further, several groups have proposed blocking assays, leveraging different signal detection methods to quantify the presence of host antibodies that can block the interaction of the SARS-CoV-2 Spike protein with human ACE-2 receptor (9-12).

medRxiv preprint doi: https://doi.org/10.1101/2021.01.23.21250325; this version posted February 20, 2021. The copyright holder for this preprint (which was not certified by peer review) is the author/funder, who has granted medRxiv a license to display the preprint in perpetuity.
It is made available under a CC-BY-NC-ND 4.0 International license .

On 6 Nov 2020, the FDA issued an emergency use authorization (EUA) for the cPass SARS-CoV-2 Neutralization Antibody Detection Kit (cPass; Genscript, Piscataway, NJ)(13), which is the first such surrogate neutralization assay to be commercially available. The cPass uses a blocking ELISA format with human ACE-2 receptor molecules coated on an ELISA plate (9, 14). Human sera pre-incubated with labelled epitopes of the receptor binding domain (RBD on S1 proteins) are then transferred to the plate. This blocking ELISA serves as a surrogate assay to inform on the capacity of human sera to block the interaction between the Spike fusion protein (through its RBD) and its cellular receptor ACE-2.

The objective of this study was to inform the use of the cPass and assess its added value compared to laboratory-developed anti-RBD ELISA assays by performing an evaluation using a variety of well characterised specimens. A number of reference panels were utilized to better understand the ability of the cPass assay to detect significant titres of neutralizing antibodies assessed by culture-based reference methods. We compared cPass to PRNT and to a pseudotyped virus neutralization assay. We also sought to describe the correlation of cPass with a laboratory-developed indirect ELISA detecting anti-RBD IgG, IgM, and IgA antibodies at a single timepoint and across different timeframes among specimens collected at a known interval from onset of symptoms of SARS-CoV-2 infection.

medRxiv preprint doi: https://doi.org/10.1101/2021.01.23.21250325; this version posted February 20, 2021. The copyright holder for this preprint (which was not certified by peer review) is the author/funder, who has granted medRxiv a license to display the preprint in perpetuity.
It is made available under a CC-BY-NC-ND 4.0 International license .

# METHODS

## Ethics

Research ethics board approval or exemption was obtained at all participating institutions.

## Source of specimens tested

We assembled several well-characterised SARS-CoV-2 serological specimen panels to assess the performance characteristics of the cPass culture-free neutralization antibody detection kit (Table 1). These panels included: a first panel from the Public Health Agency of Canada's National Microbiology Laboratory comprising serological samples from COVID-19 patients, healthy individuals, as well as patients non-SARS-CoV-2 infections (NML panel 1; Supplemental Table 1); NML Panel 2 (the National SARS-CoV2 Serological Panel (NSSP)), comprising 60 serum or plasma specimens from persons with prior SARS-CoV-2 infection documented by nucleic acid amplification testing (NAAT) and 21 specimens from healthy blood donors collected in Canada prior to July 2019; the World Health Organization's "First WHO International Reference Panel for anti-SARS-CoV-2 immunoglobulin" (NIBSC code 20/268) (15); and two separate curated panels from Héma-Québec and CR-CHUM. The later panels comprised convalescent plasma donors (confirmed SARS-CoV-2 infection and complete resolution of symptoms for at least 14 days) with either single timepoint or longitudinal follow-up. In addition to panels using neutralization assays as the reference standard, we assembled 136 specimens from healthy blood donors who tested negative for the presence of anti-SARS-CoV-2 antibodies by both a lab-developed anti-RBD IgG ELISA and a commercial assay detecting anti-nucleocapsid antibodies (Abbott Architect SARS-CoV-2 IgG Assay). These specimens, collected between 25 May and 9 July 2020,

medRxiv preprint doi: https://doi.org/10.1101/2021.01.23.21250325; this version posted February 20, 2021. The copyright holder for this preprint (which was not certified by peer review) is the author/funder, who has granted medRxiv a license to display the preprint in perpetuity.
It is made available under a CC-BY-NC-ND 4.0 International license .

were acquired to help assess the ability of the cPass assay to detect specimens that test negative by other serological methods.

**Culture-free neutralization antibody detection assay (cPass)**

All specimens and controls were processed according to the manufacturer's instructions (including a 10X dilution factor of the primary specimen) and were tested in triplicate. The percentage of inhibition calculation was based on the mean of OD for each triplicate. A cut-off of 30% inhibition of RBD-ACE2 binding was used to determine the presence of neutralizing antibodies, based on the manufacturer's instructions for use.

**Detection of neutralizing antibodies by culture-based reference methods**

Neutralizing antibodies were detected via either assessment of plaque reduction neutralization titres using wild-type SARS-CoV-2, or by determining the neutralization half-maximal inhibitory dilution (PLV ID50) or the neutralization 80% inhibitory dilution (PLV ID80) of pseudotyped lentiviral vector (16).

Assessment of plaque-reduction neutralization using wild-type SARS-CoV-2 was performed at the Public Health Agency of Canada's National Reference Laboratory for Microbiology. Briefly, serological specimens were diluted 2-fold from 1:20 to 1:640 in DMEM supplemented with 2% FBS and challenged with 50 plaque forming units (PFU) of SARS-CoV-2 (hCoV-19/Canada/ON_ON-VIDO-01-2/2020, EPI_-ISL_425177), which were titrated by plaque assay (17). After 1 hour of incubation at 37°C and 5% CO2, the sera-virus mixtures were added to 12-well plates containing Vero E6 cells at 90% to 100% confluence and incubated at 37°C and 5% CO2 for 1 hour. After adsorption, a liquid overlay comprising 1.5% carboxymethylcellulose diluted in MEM supplemented with 4% FBS, L-glutamine, non-essential amino acids, and sodium bicarbonate was added to each well and plates were

medRxiv preprint doi: https://doi.org/10.1101/2021.01.23.21250325; this version posted February 20, 2021. The copyright holder for this preprint (which was not certified by peer review) is the author/funder, who has granted medRxiv a license to display the preprint in perpetuity.
It is made available under a CC-BY-NC-ND 4.0 International license .

incubated at 37°C and 5% CO2 for 72 hours. The liquid overlay was removed, and cells were fixed with 10% neutral-buffered formalin for 1 hour at room temperature. The monolayers were stained with 0.5% crystal violet for 10 minutes and washed with 20% ethanol. Plaques were enumerated and compared to controls. The highest serum dilution resulting in 50% and 90% reduction in plaques compared with controls were defined as the PRNT-50 and PRNT-90 endpoint titres, respectively. PRNT-50 titres and PRNT-90 titres ≥1:20 were considered positive for SARS-CoV-2 neutralizing antibodies.

Pseudoviral neutralization testing was performed as previously described (16). Briefly, target cells were infected with single-round luciferase-expressing lentiviral particles. HEK 293T cells were transfected by the calcium phosphate method with the lentiviral vector pNL4.3 R-E- Luc (NIH AIDS Reagent Program) and a plasmid encoding for SARS- CoV-2 Spike at a ratio of 5:4. Two days post-transfection, cell supernatants were harvested and stored at –80°C until use. 293T-ACE2 target cells were seeded at a density of 1 x $10^4$ cells/well in 96-well luminometer-compatible tissue culture plates (Perkin Elmer) 24h before infection. Recombinant viruses in a final volume of 100 µL were incubated with the indicated sera dilutions (1/50; 1/250; 1/1250; 1/6250; 1/31250) for 1h at 37°C and were then added to the target cells followed by incubation for 48h at 37°C; cells were lysed by the addition of 30 µL of passive lysis buffer (Promega) followed by one freeze-thaw cycle. An LB942 TriStar luminometer (Berthold Technologies) was used to measure the luciferase activity of each well after the addition of 100 µL of luciferin buffer (15mM $MgSO_4$, 15mM $KPO_4$ [pH 7.8], 1mM ATP, and 1mM dithiothreitol) and 50 µL of 1mM d-luciferin potassium salt (ThermoFisher Scientific). The neutralization half-maximal inhibitory dilution (ID50) or the neutralization 80% inhibitory dilution (ID80) represents the sera dilution to inhibit 50% or 80% of the infection of 293T-ACE2 cells by recombinant viruses bearing the indicated surface glycoproteins.

medRxiv preprint doi: https://doi.org/10.1101/2021.01.23.21250325; this version posted February 20, 2021. The copyright holder for this preprint (which was not certified by peer review) is the author/funder, who has granted medRxiv a license to display the preprint in perpetuity.
It is made available under a CC-BY-NC-ND 4.0 International license .

### Indirect anti-RBD ELISA assays

Specimens were analysed with a laboratory-developed indirect ELISA detecting anti-RBD IgG, IgM, and IgA as previously described (16, 18).

### Statistical analysis

The diagnostic accuracy of the cPass surrogate viral neutralization assay was estimated compared to different reference standards (WT PRNT-50; WT PRNT-90; PLV ID50; PLV ID80, Live Virus (CPE), and VSV-PV). Sensitivities and specificities are presented with 95% confidence intervals (95% CI). The effect of varying the cut-off value (i.e., % inhibition of RBD-ACE2 binding) for cPass positivity on the diagnostic accuracy of the cPass against a PLV PRNT-50 reference standard was investigated using a receiver operating characteristic (ROC) curve. The association between cPass % inhibition and results obtained using laboratory-developed ELISA detecting anti-S-RBD IgG, IgM, and IgA are presented in scatterplots with the strength of these associations informed by Pearson correlation. Lastly, among specimens from individuals with a known interval from onset of SARS-CoV-2 infection symptoms and repeated testing over time, spaghetti plots were created to investigate any change in signal over time for the cPass and direct anti-S-RBD ELISA with statistical significance assessed using the Wilcoxon matched-pairs signed-rank test ($p<0.05$ denoted by *). Statistical analyses were performed using R version 3.5.2 (R Core Team, Vienna, Austria).

## RESULTS

### Diagnostic accuracy for the detection of anti-SARS-CoV-2 neutralizing antibodies, and the impact of using different reference standards

medRxiv preprint doi: https://doi.org/10.1101/2021.01.23.21250325; this version posted February 20, 2021. The copyright holder for this preprint (which was not certified by peer review) is the author/funder, who has granted medRxiv a license to display the preprint in perpetuity.
It is made available under a CC-BY-NC-ND 4.0 International license .

Table 1 shows the estimated diagnostic accuracy of the GenScript cPass neutralization antibody detection assay among well characterised specimen panels, according to different reference standards. Among various reference standards, results from the same PLV ID50 assay were available for all panels except the WHO panel, and this was used to estimate aggregate diagnostic accuracy values across several panels.

Overall, cPass had sensitivity ranging 77% - 100% and specificity of 95% - 100% compared to the reference standard of a 50% plaque reduction neutralization using SARS-CoV-2 viral culture (WT PRNT-50) (Table 1). Changing the WT PRNT-50 cut-off titre from 1:20 to 1:50 had minimal impact on specimen categorization. Sensitivity remained very high compared to the reference standard of a neutralization half-maximal inhibitory dilution using a validated pseudotyped lentiviral vector neutralization assay (PLV ID50) with a cut-off titre of 1:50, but specificity was lower than that compared to WT PRNT-50, ranging from 17-70% (Table 1).

The effect of cut-off values on the diagnostic accuracy of the GenScript cPass assay is shown in Figure 1. A receiver operating characteristic (ROC) curve using the reference standard of PLV ID50 yielded an area under the ROC curve of 0.858.

**Effect of serial dilution on the accuracy for detecting sera with positive PRNT-90 titres**

Against the most stringent reference standard of 90% plaque reduction neutralization using SARS-CoV-2 viral culture (WT PRNT-90), estimated specificity was reduced compared to WT PRNT-50. Specificity remained similar whether a cut-off WT PRNT-90 titre for positivity of 1:20 or 1:50 was used [61% (95%CI 42-77) and 57% (95%CI 39-74), respectively] (Table 1). We performed serial dilution of the 16 primary specimens from the National Microbiology Laboratory Panel with WT PRNT-50 titres ≥1:20 to determine whether we could establish a dilution that increased specificity for detecting those with WT

medRxiv preprint doi: https://doi.org/10.1101/2021.01.23.21250325; this version posted February 20, 2021. The copyright holder for this preprint (which was not certified by peer review) is the author/funder, who has granted medRxiv a license to display the preprint in perpetuity.
It is made available under a CC-BY-NC-ND 4.0 International license .

PRNT-90 titres ≥1:20 without sacrificing sensitivity (Figure 2). A 50-fold dilution of specimens with positive WT PRNT-50 titres increased specificity for those with positive WT PRNT-90 titres from 11% (95%CI 0-48) to 100% (95%CI 66-100), with one missed PRNT-90 positive specimen.

**Agreement of the GenScript cPass assay with laboratory-developed ELISA detecting anti-RBD IgG, IgM, and IgA.**

Results obtained with cPass were compared to those obtained using laboratory-developed ELISA detecting anti-RBD IgG, IgM, and IgA to assess whether the cPass yields complementary information (Figure 3). Highest agreement between cPass percent inhibition of RBD-ACE2 binding and ELISA readout was seen for anti-RBD IgG (Pearson correlation coefficitient $r$=0.823), compared to that observed with anti-RBD IgM and IgA ($r$=0.505 and 0.489, respectively). The diagnostic accuracy of categorical anti-RBD IgG results for the detection of SARS-CoV-2 neutralizing antibodies was very similar to that observed with the cPass for most panels and reference standards (Tables 1 and 2). Compared to PLV ID50, cPass overall sensitivity was 93% [95% CI 85-97] and specificity 58% [95% CI 48-67], whereas anti-RBD IgG overall sensitivity was 99% [95% CI 94-100] and specificity 37% [95% CI 28-47].

However, when NML panel 2 was considered in isolation, categorical results for the detection of SARS-CoV-2 neutralizing antibodies differed substantially between cPass and anti-RBD IgG in terms of sensitivity compared to WT PRNT-50 (cPass 77% [95% CI 64-87], anti-RBD IgG 98% [95% CI 91-100]) and specificity compared to PLV ID50 (cPass 61% [95% CI 47-74], anti-RBD IgG 39% [95% CI 26-53]). If a cut-off of 20% RBD-ACE2 binding inhibition were used instead of the 30% cut-off recommended by the manufacturer,

medRxiv preprint doi: https://doi.org/10.1101/2021.01.23.21250325; this version posted February 20, 2021. The copyright holder for this preprint (which was not certified by peer review) is the author/funder, who has granted medRxiv a license to display the preprint in perpetuity.
It is made available under a CC-BY-NC-ND 4.0 International license .

cPass sensitivity against WT PRNT-50 would rise to 92% [95% CI 82-97] with a lower estimated specificity of 46% [95% CI 33-60].

Among paired specimens from the same individual collected at a known interval from SARS-CoV-2 diagnosis, aggregate results of both cPass and direct anti-RBD IgG ELISA did not change between 6 weeks and 10 weeks after diagnosis (p=1.00 and 0.104, respectively, by the Wilcoxon signed rank test) (Figure 4). In contrast, ELISA readouts decreased significantly over the same timeframe for direct anti-RBD IgM (p=0.0058) and IgA (p=0.0012).

**Negative agreement between cPass and other serological assays.**

Among 136 specimens from healthy blood donors who tested negative for the presence of anti-SARS-CoV-2 antibodies by both a lab-developed anti-RBD IgG ELISA and the Abbott Architect SARS-CoV-2 IgG Assay (anti-N protein), cPass yielded negative results for 134 specimens (negative agreement 98.5% [95% CI 94.8 – 99.8]).

medRxiv preprint doi: https://doi.org/10.1101/2021.01.23.21250325; this version posted February 20, 2021. The copyright holder for this preprint (which was not certified by peer review) is the author/funder, who has granted medRxiv a license to display the preprint in perpetuity.
It is made available under a CC-BY-NC-ND 4.0 International license .

## DISCUSSION

Rapid and high throughput surrogates for PRNT or pseudovirus neutralization assays that bypass the need for cell culture are awaited with the belief that they will offer additional information to that from standard direct immunoassays, such as a higher specificity for neutralizing antibodies. The cPass SARS-CoV-2 Neutralization Antibody Detection Kit (cPass) is the first such assay to be commercially available and to receive FDA EUA in the U.S. An evaluation of a cPass prototype, using a cut-off value of 20% inhibition, found that it could provide a high-throughput screening tool for confirmatory PRNT testing (19). The results of the current evaluation support the ability for cPass to detect neutralizing antibodies to SARS-CoV-2, although specificity varied considerably depending on the reference assay used. Our data also extend these findings by showing that cPass performed similarly to a non-blocking anti-RBD ELISA among varied well characterised specimen panels.

Among 205 specimens evaluated by a SARS-CoV-2 reference neutralization assay in the current work - either WT PRNT-50 or PLV ID50 - the overall estimated sensitivity of cPass for detection of anti-SARS-CoV-2 neutralizing antibodies was high, regardless of the reference standard technique or reference standard cut-off titre for positivity. The lower sensitivity of cPass compared to WT PRNT-50 observed for specimens in NML panel 2 (Table 1) appears related to the choice of 30% RBD-ACE2 binding inhibition cut-off recommended by the manufacturer, which may result in false negative results for specimens with low titres of neutralizing antibodies. Among all specimens evaluated, however, reducing the inhibition cut-off to 20% would have a minimal impact on overall sensitivity and yield substantial reduction in overall specificity compared to PLV-50 (Figure 1). Our results do not suggest that the cPass assay, targeting only RBD-ACE2 blockade, would miss a substantial proportion of patients with neutralizing antibodies that target non-RBD epitopes (20-22). This

medRxiv preprint doi: https://doi.org/10.1101/2021.01.23.21250325; this version posted February 20, 2021. The copyright holder for this preprint (which was not certified by peer review) is the author/funder, who has granted medRxiv a license to display the preprint in perpetuity.
It is made available under a CC-BY-NC-ND 4.0 International license .

may be because neutralizing antibodies to non-RBD epitopes usually occur concomitantly with anti-RDB neutralizing antibodies, instead of in isolation.

By contrast, estimates of the specificity of cPass for the detection of anti-SARS-CoV-2 neutralizing antibodies were contingent of the reference standard used (Table 1). There was near-perfect negative agreement with WT PRNT-50 using a cut-off titre of either 1:20 or 1:50. However, negative agreement was much lower when cPass was compared to either PLV ID50 or WT PRNT-90. Our data raise the unresolved questions of which reference technique (i.e., wild-type or pseudotyped live viral culture), level of stringency (e.g., 50% inhibition of infection vs 80%, 90%, etc), and cut-off titre (e.g., 1:20 vs 1:50) best represent serocorrelates of protection to SARS-CoV-2, or other relevant applications. Moreover, protocols can vary widely for the same technique across different laboratories, requiring caution in the interpretation of these and other data (23). In the current manuscript, PLV ID50 with a cut-off titre of 1:50 was used as the overall comparator because it was the technique applied to all available specimen panels except the 5-member panel from WHO. Our results must be interpreted in context with this potential source of bias. However, we note that this technique has been employed by other groups and thus offers a high degree of generalizability with other results (24, 25).

The cPass assay detected all specimens with positive WT PRNT-90 titres, with a significant proportion of false positives (Figure 2). A 50-fold dilution of the 16 primary specimens with WT PRNT-50 titres ≥1:20 increased specificity for detecting those with WT PRNT-90 titres ≥1:20 from 11% (95% CI 0-48) to 100% (95% CI 66-100). This may represent a useful approach for using the cPass assay to identify blood specimens with positive WT PRNT-90 titres, which has been proposed as a desirable characteristic for sera used in convalescent plasma trials by some regulatory agencies.

medRxiv preprint doi: https://doi.org/10.1101/2021.01.23.21250325; this version posted February 20, 2021. The copyright holder for this preprint (which was not certified by peer review) is the author/funder, who has granted medRxiv a license to display the preprint in perpetuity.
It is made available under a CC-BY-NC-ND 4.0 International license .

Finally, results of the cPass assay are best correlated with those of a laboratory-developed indirect anti-RBD ELISA detecting IgG, both at a single timepoint (Table 2, Figure 3) and across time among paired specimens form the same individual collected at a known interval from symptoms onset (Figure 4). However, a slightly higher specificity for the detection of anti-SARS-CoV-2 neutralizing antibodies was observed for cPass compared to anti-RBD IgG ELISA across most panels (Tables 1 and 2). The fact that results of cPass and anti-RBD IgG remained stable between 6 and 10 weeks post-symptom onset, while ELISA readouts decreased significantly over the same timeframe for anti-RBD IgM and IgA is potentially concerning given recent work suggesting a major role of IgM and IgA in the neutralizing activity of convalescent plasma against SARS-CoV-2 (18, 26-28). The observed trend toward lower specificity of cPass at later timepoints among convalescent plasma donors with longitudinal follow-up (i.e. [60% (95% CI 15-95)] at 6 weeks vs [17% (95% CI 0-64)] at 10 weeks) may thus be related to loss of neutralizing IgM (Table 1). Taken together, these results suggest that a positive cPass result in the context of a remote infection may not accurately predict the presence of neutralizing antibodies. In addition, specificity of the cPass may be affected by the possibility that part of the inhibition of binding in the cPass assay could be due to steric hindrance by the abundant anti-Spike antibodies of the IgG isotype rather than by true neutralization (as occurs in vivo).

## CONCLUSIONS

The results of the current evaluation demonstrate the ability of cPass to detect blood specimens with anti-SARS-CoV-2 neutralizing antibodies. However, the added value of cPass compared to an IgG anti-RBD ELISA was modest.

medRxiv preprint doi: https://doi.org/10.1101/2021.01.23.21250325; this version posted February 20, 2021. The copyright holder for this preprint (which was not certified by peer review) is the author/funder, who has granted medRxiv a license to display the preprint in perpetuity.
It is made available under a CC-BY-NC-ND 4.0 International license .

## ACKNOWLEDGEMENTS

We thank the convalescent plasma donors who participated in this study; the Héma-Québec team involved in convalescent donor recruitment and plasma collection; the staff members of the CRCHUM BSL3 Platform for technical assistance; Stefan Pöhlmann (Georg-August University, Germany) for the plasmid coding for SARS-CoV-2 S.

medRxiv preprint doi: https://doi.org/10.1101/2021.01.23.21250325; this version posted February 20, 2021. The copyright holder for this preprint (which was not certified by peer review) is the author/funder, who has granted medRxiv a license to display the preprint in perpetuity.
It is made available under a CC-BY-NC-ND 4.0 International license .

## REFERENCES

1. Cheng MP, Yansouni CP, Basta NE, Desjardins M, Kanjilal S, Paquette K, Caya C, Semret M, Quach C, Libman M, Mazzola L, Sacks JA, Dittrich S, Papenburg J. 2020. Serodiagnostics for Severe Acute Respiratory Syndrome-Related Coronavirus 2 : A Narrative Review. Ann Intern Med 173:450-460.
2. Van Caeseele P, Bailey D, Forgie SE, Dingle TC, Krajden M. 2020. SARS-CoV-2 (COVID-19) serology: implications for clinical practice, laboratory medicine and public health. Cmaj 192:E973-e979.
3. Crawford KHD, Eguia R, Dingens AS, Loes AN, Malone KD, Wolf CR, Chu HY, Tortorici MA, Veesler D, Murphy M, Pettie D, King NP, Balazs AB, Bloom JD. 2020. Protocol and Reagents for Pseudotyping Lentiviral Particles with SARS-CoV-2 Spike Protein for Neutralization Assays. Viruses 12.
4. Nie J, Li Q, Wu J, Zhao C, Hao H, Liu H, Zhang L, Nie L, Qin H, Wang M, Lu Q, Li X, Sun Q, Liu J, Fan C, Huang W, Xu M, Wang Y. 2020. Establishment and validation of a pseudovirus neutralization assay for SARS-CoV-2. Emerg Microbes Infect 9:680-686.
5. Amanat F, Stadlbauer D, Strohmeier S, Nguyen THO, Chromikova V, McMahon M, Jiang K, Arunkumar GA, Jurczyszak D, Polanco J, Bermudez-Gonzalez M, Kleiner G, Aydillo T, Miorin L, Fierer DS, Lugo LA, Kojic EM, Stoever J, Liu STH, Cunningham-Rundles C, Felgner PL, Moran T, García-Sastre A, Caplivski D, Cheng AC, Kedzierska K, Vapalahti O, Hepojoki JM, Simon V, Krammer F. 2020. A serological assay to detect SARS-CoV-2 seroconversion in humans. Nat Med 26:1033-1036.

medRxiv preprint doi: https://doi.org/10.1101/2021.01.23.21250325; this version posted February 20, 2021. The copyright holder for this preprint (which was not certified by peer review) is the author/funder, who has granted medRxiv a license to display the preprint in perpetuity.
It is made available under a CC-BY-NC-ND 4.0 International license .

6. Li Q, Liu Q, Huang W, Li X, Wang Y. 2018. Current status on the development of pseudoviruses for enveloped viruses. Rev Med Virol 28.

7. Hyseni I, Molesti E, Benincasa L, Piu P, Casa E, Temperton NJ, Manenti A, Montomoli E. 2020. Characterisation of SARS-CoV-2 Lentiviral Pseudotypes and Correlation between Pseudotype-Based Neutralisation Assays and Live Virus-Based Micro Neutralisation Assays. Viruses 12.

8. DiaSorin S.p.A. 2020. Liaison(R) SARS-CoV-2 S1/S2 IgG Brochure -A quantitative assay with correlation to neutralizaing antibodies.6.

9. Tan CW, Chia WN, Qin X, Liu P, Chen MI, Tiu C, Hu Z, Chen VC, Young BE, Sia WR, Tan YJ, Foo R, Yi Y, Lye DC, Anderson DE, Wang LF. 2020. A SARS-CoV-2 surrogate virus neutralization test based on antibody-mediated blockage of ACE2-spike protein-protein interaction. Nat Biotechnol 38:1073-1078.

10. Muruato AE, Fontes-Garfias CR, Ren P, Garcia-Blanco MA, Menachery VD, Xie X, Shi PY. 2020. A high-throughput neutralizing antibody assay for COVID-19 diagnosis and vaccine evaluation. Nat Commun 11:4059.

11. Danh K, Karp DG, Robinson PV, Seftel D, Stone M, Simmons G, Bagri A, Schreibman M, Buser A, Holbro A, Battegay M, Corash LM, Hanson C, Tsai CT. 2020. Detection of SARS-CoV-2 neutralizing antibodies with a cell-free PCR assay. medRxiv doi:10.1101/2020.05.28.20105692.

12. Abe KT, Li Z, Samson R, Samavarchi-Tehrani P, Valcourt EJ, Wood H, Budylowski P, Dupuis AP, 2nd, Girardin RC, Rathod B, Wang JH, Barrios-Rodiles M, Colwill K, McGeer AJ, Mubareka S, Gommerman JL, Durocher Y, Ostrowski M, McDonough KA, Drebot MA, Drews SJ, Rini JM, Gingras AC. 2020. A simple protein-based surrogate neutralization assay for SARS-CoV-2. JCI Insight 5.

medRxiv preprint doi: https://doi.org/10.1101/2021.01.23.21250325; this version posted February 20, 2021. The copyright holder for this preprint (which was not certified by peer review) is the author/funder, who has granted medRxiv a license to display the preprint in perpetuity.
It is made available under a CC-BY-NC-ND 4.0 International license .

13. U.S. Food and Drug Administration (FDA). 2020. Coronavirus (COVID-19) Update: FDA Authorizes First Test that Detects Neutralizing Antibodies from Recent or Prior SARS-CoV-2 Infection.

14. GenScript USA Inc. 2020. cPass(TM) SARS-CoV-2 Neutralization Antibody Detection Kit -Instructions for use.18.

15. The National Institute for Biological Standards and Control (NIBSC). 2020. First WHO International Reference Panel for anti-SARS-CoV-2 immunoglobulin (NIBSC code: 20/268).2.

16. Prévost J, Gasser R, Beaudoin-Bussières G, Richard J, Duerr R, Laumaea A, Anand SP, Goyette G, Benlarbi M, Ding S, Medjahed H, Lewin A, Perreault J, Tremblay T, Gendron-Lepage G, Gauthier N, Carrier M, Marcoux D, Piché A, Lavoie M, Benoit A, Loungnarath V, Brochu G, Haddad E, Stacey HD, Miller MS, Desforges M, Talbot PJ, Maule GTG, Côté M, Therrien C, Serhir B, Bazin R, Roger M, Finzi A. 2020. Cross-Sectional Evaluation of Humoral Responses against SARS-CoV-2 Spike. Cell Rep Med 1:100126.

17. Mendoza EJ, Manguiat K, Wood H, Drebot M. 2020. Two Detailed Plaque Assay Protocols for the Quantification of Infectious SARS-CoV-2. Curr Protoc Microbiol 57:ecpmc105.

18. Beaudoin-Bussières G, Laumaea A, Anand SP, Prévost J, Gasser R, Goyette G, Medjahed H, Perreault J, Tremblay T, Lewin A, Gokool L, Morrisseau C, Bégin P, Tremblay C, Martel-Laferrière V, Kaufmann DE, Richard J, Bazin R, Finzi A. 2020. Decline of Humoral Responses against SARS-CoV-2 Spike in Convalescent Individuals. mBio 11:e02590-20.

19. Valcourt EJ, Manguiat K, Robinson A, Chen JC, Dimitrova K, Philipson C, Lamoureux L, McLachlan E, Schiffman Z, Drebot MA, Wood H. 2020. Evaluation of

medRxiv preprint doi: https://doi.org/10.1101/2021.01.23.21250325; this version posted February 20, 2021. The copyright holder for this preprint (which was not certified by peer review) is the author/funder, who has granted medRxiv a license to display the preprint in perpetuity.
It is made available under a CC-BY-NC-ND 4.0 International license .

a commercially-available surrogate virus neutralization test for severe acute respiratory syndrome coronavirus-2 (SARS-CoV-2). Diagn Microbiol Infect Dis 99:115294.

20. Voss WN, Hou YJ, Johnson NV, Kim JE, Delidakis G, Horton AP, Bartzoka F, Paresi CJ, Tanno Y, Abbasi SA, Pickens W, George K, Boutz DR, Towers DM, McDaniel JR, Billick D, Goike J, Rowe L, Batra D, Pohl J, Lee J, Gangappa S, Sambhara S, Gadush M, Wang N, Person MD, Iverson BL, Gollihar JD, Dye J, Herbert A, Baric RS, McLellan JS, Georgiou G, Lavinder JJ, Ippolito GC. 2020. Prevalent, protective, and convergent IgG recognition of SARS-CoV-2 non-RBD spike epitopes in COVID-19 convalescent plasma. bioRxiv doi:10.1101/2020.12.20.423708.

21. Wec AZ, Wrapp D, Herbert AS, Maurer DP, Haslwanter D, Sakharkar M, Jangra RK, Dieterle ME, Lilov A, Huang D, Tse LV, Johnson NV, Hsieh C-L, Wang N, Nett JH, Champney E, Burnina I, Brown M, Lin S, Sinclair M, Johnson C, Pudi S, Bortz R, 3rd, Wirchnianski AS, Laudermilch E, Florez C, Fels JM, O'Brien CM, Graham BS, Nemazee D, Burton DR, Baric RS, Voss JE, Chandran K, Dye JM, McLellan JS, Walker LM. 2020. Broad neutralization of SARS-related viruses by human monoclonal antibodies. Science (New York, NY) 369:731-736.

22. Liu L, Wang P, Nair MS, Yu J, Rapp M, Wang Q, Luo Y, Chan JF, Sahi V, Figueroa A, Guo XV, Cerutti G, Bimela J, Gorman J, Zhou T, Chen Z, Yuen KY, Kwong PD, Sodroski JG, Yin MT, Sheng Z, Huang Y, Shapiro L, Ho DD. 2020. Potent neutralizing antibodies against multiple epitopes on SARS-CoV-2 spike. Nature 584:450-456.

23. Ferrara F, Temperton N. 2018. Pseudotype Neutralization Assays: From Laboratory Bench to Data Analysis. Methods Protoc 1.

medRxiv preprint doi: https://doi.org/10.1101/2021.01.23.21250325; this version posted February 20, 2021. The copyright holder for this preprint (which was not certified by peer review) is the author/funder, who has granted medRxiv a license to display the preprint in perpetuity.
It is made available under a CC-BY-NC-ND 4.0 International license .

24. Muecksch F, Wise H, Batchelor B, Squires M, Semple E, Richardson C, McGuire J, Clearly S, Furrie E, Greig N, Hay G, Templeton K, Lorenzi JCC, Hatziioannou T, Jenks S, Bieniasz PD. 2020. Longitudinal Serological Analysis and Neutralizing Antibody Levels in Coronavirus Disease 2019 Convalescent Patients. The Journal of Infectious Diseases doi:10.1093/infdis/jiaa659.

25. Gaebler C, Wang Z, Lorenzi JCC, Muecksch F, Finkin S, Tokuyama M, Ladinsky M, Cho A, Jankovic M, Schaefer-Babajew D, Oliveira TY, Cipolla M, Viant C, Barnes CO, Hurley A, Turroja M, Gordon K, Millard KG, Ramos V, Schmidt F, Weisblum Y, Jha D, Tankelevich M, Yee J, Shimeliovich I, Robbiani DF, Zhao Z, Gazumyan A, Hatziioannou T, Bjorkman PJ, Mehandru S, Bieniasz PD, Caskey M, Nussenzweig MC. 2020. Evolution of Antibody Immunity to SARS-CoV-2. bioRxiv doi:10.1101/2020.11.03.367391:2020.11.03.367391.

26. Gasser R, Cloutier M, Prévost J, Corby F, Ducas E, Ding S, Dussault N, Landry P, Tremblay T, Laforce-Lavoie A, Lewin A, Beaudoin-Bussières G, Laumaea A, Medjahed H, Larochelle C, Richard J, Dekaban G, Dikeakos J, Bazin R, Finzi A. 2020. Major role of IgM in the neutralizing activity of convalescent plasma against SARS-CoV-2. Cell Rep, in press doi:https://doi.org/10.1101/2020.10.09.333278.

27. Klingler J, Weiss S, Itri V, Liu X, Oguntuyo KY, Stevens C, Ikegame S, Hung CT, Enyindah-Asonye G, Amanat F, Baine I, Arinsburg S, Bandres JC, Kojic EM, Stoever J, Jurczyszak D, Bermudez-Gonzalez M, Nádas A, Liu S, Lee B, Zolla-Pazner S, Hioe CE. 2020. Role of IgM and IgA Antibodies in the Neutralization of SARS-CoV-2. J Infect Dis doi:10.1093/infdis/jiaa784.

28. Sterlin D, Mathian A, Miyara M, Mohr A, Anna F, Claër L, Quentric P, Fadlallah J, Devilliers H, Ghillani P, Gunn C, Hockett R, Mudumba S, Guihot A, Luyt CE, Mayaux J, Beurton A, Fourati S, Bruel T, Schwartz O, Lacorte JM, Yssel H, Parizot

medRxiv preprint doi: https://doi.org/10.1101/2021.01.23.21250325; this version posted February 20, 2021. The copyright holder for this preprint (which was not certified by peer review) is the author/funder, who has granted medRxiv a license to display the preprint in perpetuity.
It is made available under a CC-BY-NC-ND 4.0 International license .

C, Dorgham K, Charneau P, Amoura Z, Gorochov G. 2020. IgA dominates the early neutralizing antibody response to SARS-CoV-2. Sci Transl Med doi:10.1126/scitranslmed.abd2223.

medRxiv preprint doi: https://doi.org/10.1101/2021.01.23.21250325; this version posted February 20, 2021. The copyright holder for this preprint (which was not certified by peer review) is the author/funder, who has granted medRxiv a license to display the preprint in perpetuity.
It is made available under a CC-BY-NC-ND 4.0 International license .

**TABLE 1.** Diagnostic accuracy of the GenScript cPass surrogate viral neutralization assay to detect neutralizing antibodies among well-characterised specimen panels, according to reference standard used

| SOURCE | Number | Reference standard | Cut-off for reference positivity[a] | TP | FP | FN | TN | Sensitivity % (95% CI) | Specificity % (95% CI) |
|---|---|---|---|---|---|---|---|---|---|
| National Microbiology Laboratory panel #1 (Canada) | 20 SARS-CoV-2 PCR positive 20 negative for SARS-CoV-2 and positive for related infections | WT PRNT-50 | 1:20 | 19 | 1 | 0 | 20 | 100 (82-100) | 95 (76-100) |
| | | | 1:50 | 18 | 2 | 0 | 20 | 100 (81-100) | 91 (71-99) |
| | | WT PRNT-90 | 1:20 | 7 | 13 | 0 | 20 | 100 (59-100) | 61 (42-77) |
| | | | 1:50 | 5 | 15 | 0 | 20 | 100 (48-100) | 57 (39-74) |
| | | PLV ID50 | 1:50 | 12 | 8 | 1 | 19 | 92 (64-100) | 70 (50-86) |
| | | PLV ID80 | 1:50 | 10 | 10 | 0 | 20 | 100 (69-100) | 67 (47-83) |
| National Microbiology Laboratory panel #2 (Canada) | 60 SARS-CoV-2 PCR positive 21 negative for SARS-CoV-2 and positive for related infections | WT PRNT-50 | 1:20 | 46 | 0 | 14 | 21 | 77 (64-87) | 100 (84-100) |
| | | | 1:50 | 45 | 1 | 13 | 22 | 78 (65-87) | 96 (78-100) |
| | | PLV ID50 | 1:50 | 24 | 22 | 1 | 34 | 96 (80-100) | 61 (47-74) |
| WHO panel (UK) | 3 SARS-CoV-2 positive 2 SARS-CoV-2 negative | WT PRNT-50 | 1:20 | 2 | 1 | 0 | 2 | 100 (16-100) | 67 (9-99) |
| | | Live Virus (CPE) | 1:20 | 3 | 0 | 1 | 1 | 75 (19-99) | 100 (3-100) |
| | | VSV-PV | 1:20 | 3 | 0 | 0 | 2 | 100 (29-100) | 100 (16-100) |

medRxiv preprint doi: https://doi.org/10.1101/2021.01.23.21250325; this version posted February 20, 2021. The copyright holder for this preprint (which was not certified by peer review) is the author/funder, who has granted medRxiv a license to display the preprint in perpetuity.
It is made available under a CC-BY-NC-ND 4.0 International license .

| | | | | | | | | | |
|---|---|---|---|---|---|---|---|---|---|
| HQ Blood bank -convalescent plasma donors with longitudinal follow-up[b] | Specimens characterised by anti-S-RBD ELISA and PLV ID50<br><br>15 Patients, 6 weeks post-symptom onset | PLV ID50 | 1:50 | 10 | 2 | 0 | 3 | 100 (69-100) | 60 (15-95) |
| | Specimens characterised by anti-S-RBD ELISA and PLV ID50<br><br>14 Patients, 10 weeks post-symptom onset | PLV ID50 | 1:50 | 8 | 5 | 0 | 1 | 100 (63-100) | 17 (0-64) |
| HQ Blood bank -convalescent plasma donors with single timepoint follow-up[b] | Specimens characterised by anti-S-RBD ELISA and PLV ID50<br><br>50 Patients, any time post-symptom onset | PLV ID50 | 1:50 | 24 | 12 | 4 | 10 | 86 (67-96) | 45 (24-68) |
| | 0-6 weeks post-symptom onset | | | 11 | 6 | 1 | 0 | 92 (62-100) | 0 (0-46) |
| | >6 weeks post-symptom onset | | | 13 | 6 | 3 | 10 | 81 (54-96) | 62 (35-85) |
| **Overall (vs PLV ID50)**[c] | | PLV ID50 | 1:50 | 78 | 49 | 6 | 67 | 93 (85-97) | 58 (48-67) |

[a] Cut-off used to determine cPass positivity was ≥30% inhibition

[b] From patients meeting public health case definitions of COVID-19, with either NAAT-confirmed SARS CoV-2 infection or an epidemiological link to a known case of COVID-19 (SARS CoV-2 infection).

[c] Results from the same PLV ID50 neutralization assay were available for all panels except the WHO panel; PLV ID50 assay was used to calculate overall diagnostic accuracy values.

WT PRNT-50 or PRNT-90 denotes neutralization titres required for a 50% or 90% plaque reduction, respectively, using SARS-CoV-2 viral culture; PLV ID50 or PLV ID80 denotes the serum dilution to inhibit 50% or 80% of the infection of 293T-ACE2 cells by recombinant viruses bearing the indicated surface glycoproteins; TP true positive; FP false positive; FN false negative; TN true negative; Anti-S-RBD antibodies against receptor binding domain of SARS-CoV-2 Spike protein; HQ Héma-Québec; WHO World Health Organization; VSV PV Vesicular stomatitis virus pseudovirus; CPE cytopathic effect; NAAT nucleic acid amplification test.

medRxiv preprint doi: https://doi.org/10.1101/2021.01.23.21250325; this version posted February 20, 2021. The copyright holder for this preprint (which was not certified by peer review) is the author/funder, who has granted medRxiv a license to display the preprint in perpetuity.
It is made available under a CC-BY-NC-ND 4.0 International license .

**TABLE 2.** Diagnostic accuracy of a laboratory-developed IgG anti-RBD ELISA to detect neutralizing antibodies

| SOURCE | Number | Reference standard | Cut-off for positivity[a] | TP | FP | FN | TN | Sensitivity | Specificity |
|---|---|---|---|---|---|---|---|---|---|
| National Microbiology Laboratory panel #1 (Canada) | 20 SARS-CoV-2 positive<br>20 negative for SARS-CoV-2 and positive for related infections | WT PRNT-50 | 1:20 | 19 | 1 | 0 | 20 | 100 (82-100) | 95 (76-100) |
| | | | 1:50 | 18 | 2 | 0 | 20 | 100 (81-100) | 91 (71-99) |
| | | WT PRNT-90 | 1:20 | 7 | 13 | 0 | 20 | 100 (59-100) | 61 (42-77) |
| | | | 1:50 | 5 | 15 | 0 | 20 | 100 (48-100) | 57 (39-74) |
| | | PLV PRNT-50 | 1:50 | 12 | 8 | 1 | 19 | 92 (64-100) | 70 (50-86) |
| | | PLV ID80 | 1:50 | 10 | 10 | 0 | 20 | 100 (69-100) | 67 (47-83) |
| National Microbiology Laboratory panel #2 (Canada) | 60 SARS-CoV-2 PCR positive<br>21 negative for SARS-CoV-2 and positive for related infections | WT PRNT-50 | 1:20 | 59 | 0 | 1 | 21 | 98 (91-100) | 100 (84-100) |
| | | | 1:50 | 57 | 2 | 1 | 21 | 98 (91-100) | 91 (72-99) |
| | | PLV ID50 | 1:50 | 25 | 34 | 0 | 22 | 100 (86-100) | 39 (26-53) |

medRxiv preprint doi: https://doi.org/10.1101/2021.01.23.21250325; this version posted February 20, 2021. The copyright holder for this preprint (which was not certified by peer review) is the author/funder, who has granted medRxiv a license to display the preprint in perpetuity.
It is made available under a CC-BY-NC-ND 4.0 International license .

| | | | | | | | | | |
|---|---|---|---|---|---|---|---|---|---|
| HQ Blood bank - convalescent plasma donors with longitudinal follow-up[b] | Specimens characterised by anti-S-RBD ELISA and PLV ID50<br><br>15 Patients, 6 weeks post-symptom onset | PLV ID50 | 1:50 | 10 | 3 | 0 | 2 | 100 (69-100) | 40 (5-85) |
| | Specimens characterised by anti-S-RBD ELISA and PLV ID50<br><br>14 Patients, 10 weeks post-symptom onset | PLV ID50 | 1:50 | 8 | 6 | 0 | 0 | 100 (63-100) | 0 (0-46) |
| HQ Blood bank - convalescent plasma donors with single timepoint follow-up[b] | Specimens characterised by anti-S-RBD ELISA and PLV ID50<br><br>50 Patients, any time post-symptom onset | PLV ID50 | 1:50 | 28 | 22 | 0 | 0 | 100 (88-100) | 0 (0-15) |
| | 0-6 weeks post-symptom onset | | | 12 | 6 | 0 | 0 | 100 (74-100) | 0 (0-46) |
| | >6 weeks post-symptom onset | | | 16 | 16 | 0 | 0 | 100 (79-100) | 0 (0-21) |
| Overall (vs PLV ID50) | | | 1:50 | 83 | 73 | 1 | 43 | 99 (94-100) | 37 (28-47) |

[a] Cut-off used to determine IgG anti-RBD ELISA positivity was ≥4.335.

WT PRNT-50 or PRNT-90 denotes neutralization titres required for a 50% or 90% plaque reduction, respectively, using SARS-CoV-2 viral culture; TP true positive; FP false positive; FN false negative; TN true negative; Anti-S-RBD antibodies against receptor binding domain of SARS-CoV-2 Spike protein; HQ Héma-Québec; VSV PV Vesicular stomatitis virus pseudovirus; CPE cytopathic effect.

medRxiv preprint doi: https://doi.org/10.1101/2021.01.23.21250325; this version posted February 20, 2021. The copyright holder for this preprint (which was not certified by peer review) is the author/funder, who has granted medRxiv a license to display the preprint in perpetuity.
It is made available under a CC-BY-NC-ND 4.0 International license .

## FIGURE LEGENDS

**Figure 1.** Effect of cut-off values on the diagnostic accuracy of the Genscript cPass SARS-CoV-2 neutralization antibody detection kit.

Panel (A) shows the receiver operating characteristic (ROC) curve, with different cPass cut-offs. Panel (B) details results and estimates of sensitivity and specificity for different %inhibition of RBD-ACE2 binding cut-offs for cPass positivity. The reference standard used is PLV PRNT 50 at a titre of ≥1:50. The specimens from the WHO panel (n=5) are not included in the above figure as PLV PRNT 50 was not performed, thereby resulting in a total N of 200. AUC denotes Area Under the ROC Curve; TP true positive; FP false positive; FN false negative; TN true negative.

**Figure 2.** Effect of serial dilution on the accuracy for detecting sera with positive PRNT90 titres.

Serial dilution of the 16 primary specimens with WT PRNT 50 titres ≥1:20 was performed to establish a dilution that increased specificity for detecting those with WT PRNT 90 titres ≥1:20. Panel (A) shows individual data points according to dilution and WT PRNT 90 status (positive ≥1:20). Box plots depict the median and interquartile range. Panel (B) details results and estimates of sensitivity and specificity for serial dilution factor. All dilution factors are additional to the 10X dilution required in the manufacturer's instructions. WT PRNT 90 denotes neutralization titres required for a 90% plaque reduction using SARS-CoV-2 viral culture; TP true positive; FP false positive; FN false negative; TN true negative.

**Figure 3.** Correlation of the Genscript cPass assay with anti-S-RBD ELISA.

Correlation of the Genscript cPass assay with the anti-S-RBD ELISA normalized relative luciferase units (RLU) for each plasma tested at a dilution (1:500) is presented. Scatterplots

medRxiv preprint doi: https://doi.org/10.1101/2021.01.23.21250325; this version posted February 20, 2021. The copyright holder for this preprint (which was not certified by peer review) is the author/funder, who has granted medRxiv a license to display the preprint in perpetuity.
It is made available under a CC-BY-NC-ND 4.0 International license .

and Pearson correlation coefficient for results obtained with cPass compared to those obtained using laboratory-developed ELISA detecting anti-RBD IgG, IgM, and IgA (Panels A, B, C, respectively). The vertical dashed line depicts the manufacturer's recommended cut-off for cPass positivity. Specimens from the NML panel 2 and Héma-Québec convalescent plasma donors panel are included in the above figure. Specimens from the NML panel #1 were excluded as anti-S-RBD ELISA for IgM and IgA were not performed.

**Figure 4.** Change of signal over time for Genscript cPass and anti-RBD ELISA. Spaghetti plot of results obtained with cPass (panel A) and the plots shown in panels B, C, D represent (B and C) the areas under the curve (AUC) calculated from relative luciferase units (RLU) obtained with serial plasma dilutions or **(**D) the normalized RLU for one plasma dilution (1:500) for laboratory-developed ELISA detecting anti-RBD IgG, IgM, and IgA (panels B, C, D, respectively) among specimens collected at a known interval from SARS-CoV-2 diagnosis. Horizontal lines indicate paired specimens form the same individual. P values are calculated via the Wilcoxon signed rank test, and values <0.05 are designated with an Asterix. In all panels, red dots denote specimens with positive cPass results, and blue dots specimens with negative cPass results.

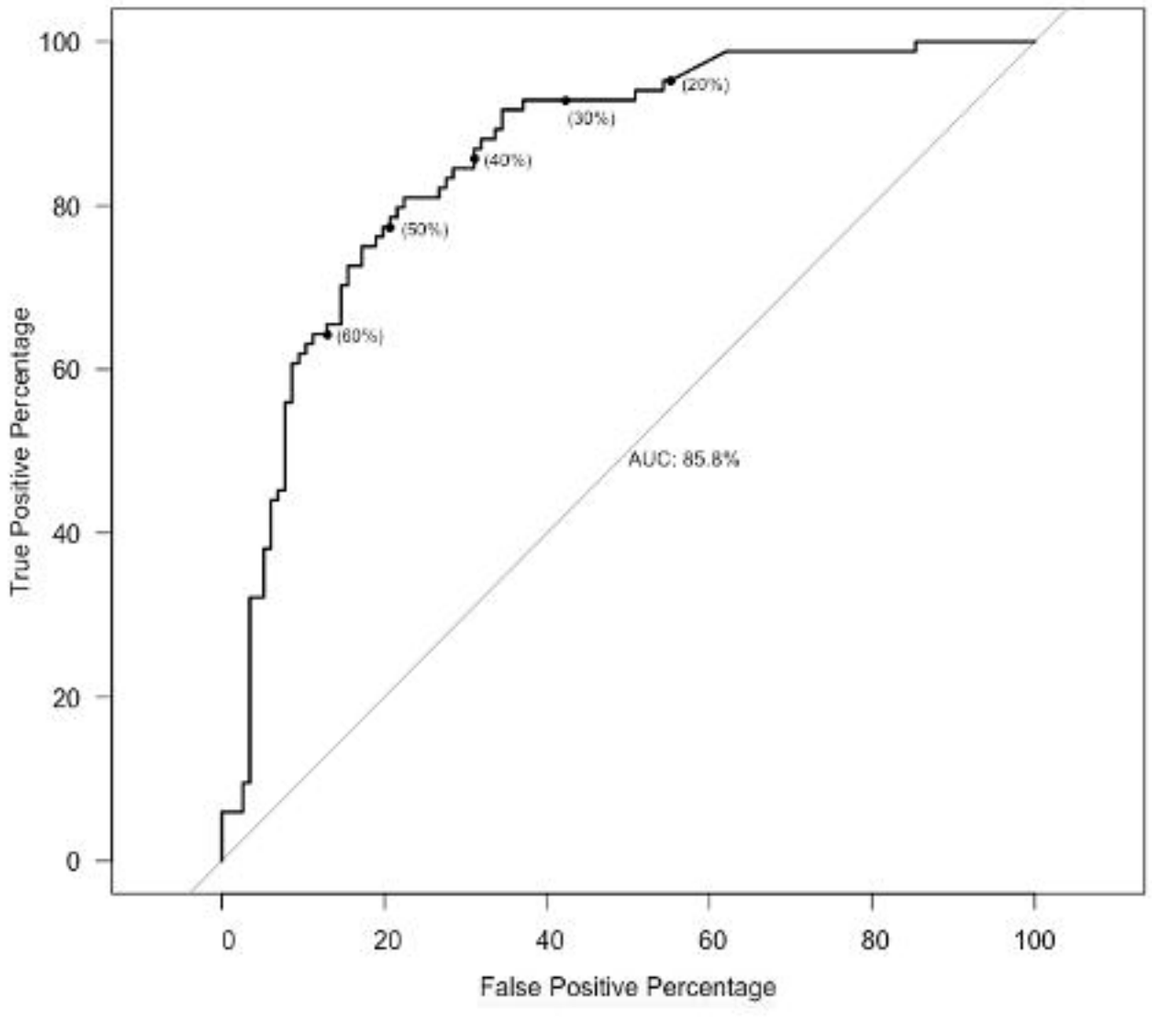


A

| Threshold % inhibition for positivity | TP | FP | FN | TN | Sensitivity (95% CI) | Specificity (95% CI) |
|---|---|---|---|---|---|---|
| 20% | 80 | 64 | 4 | 52 | 95.2 (88.2-98.6) | 44.8 (35.5-54.3) |
| 30% | 78 | 49 | 6 | 67 | 92.8 (85.0-97.3) | 57.7 (48.2-66.8) |
| 40% | 72 | 36 | 12 | 80 | 85.7 (76.3-92.3) | 68.9 (59.7-77.2) |
| 50% | 65 | 24 | 19 | 92 | 77.3 (66.9-85.7) | 79.3 (70.7-86.2) |
| 60% | 54 | 15 | 30 | 101 | 64.2 (53.0-74.4) | 87.0 (79.5-92.5) |

B

medRxiv preprint doi: https://doi.org/10.1101/2021.01.23.21250325; this version posted February 20, 2021. The copyright holder for this preprint (which was not certified by peer review) is the author/funder, who has granted medRxiv a license to display the preprint in perpetuity.
It is made available under a CC-BY-NC-ND 4.0 International license .

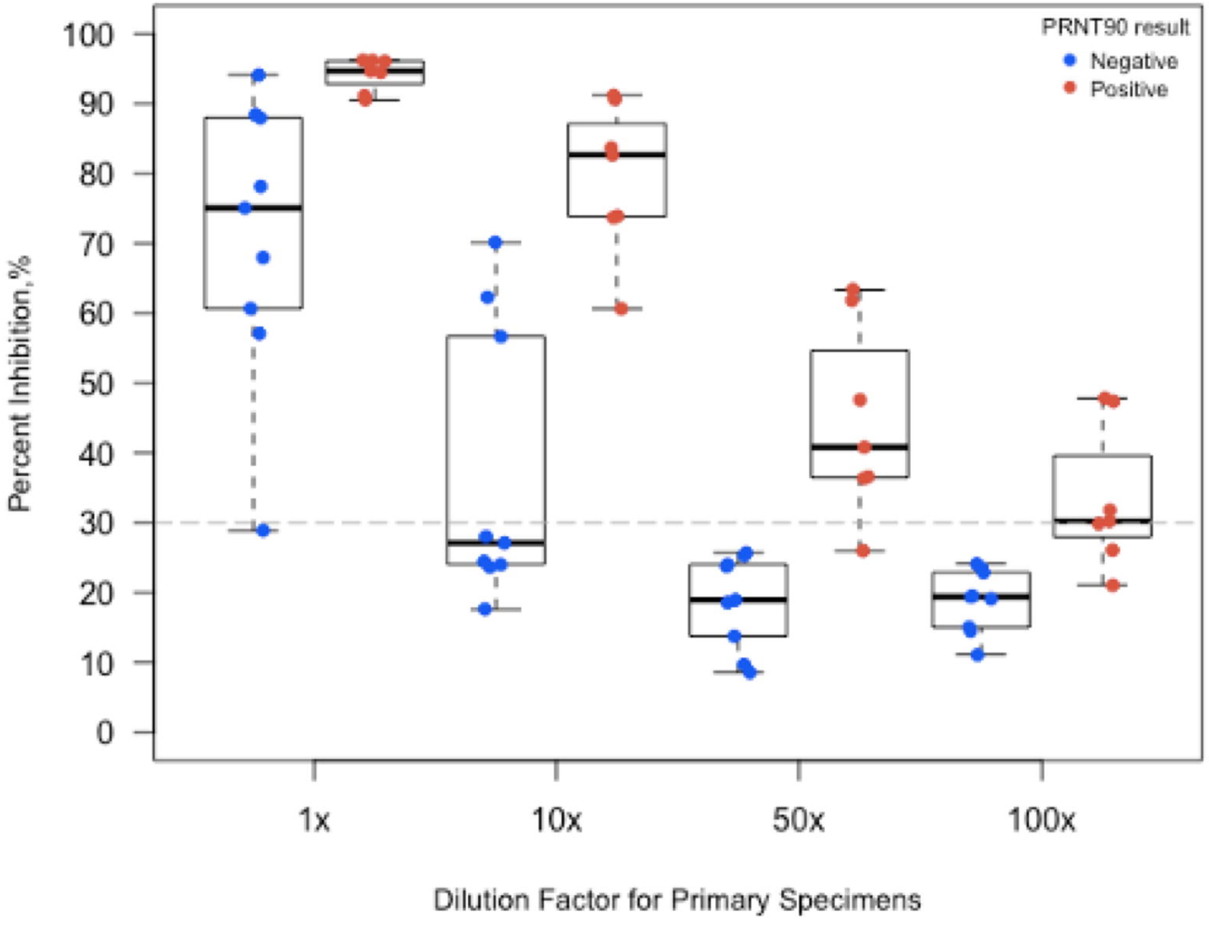


A

| Dilution Factor | TP | FP | FN | TN | Sensitivity (95% CI) | Specificity (95% CI) |
|---|---|---|---|---|---|---|
| 1X | 7 | 8 | 0 | 1 | 100 (59-100) | 11 (0-48) |
| 10X | 7 | 3 | 0 | 6 | 100 (59-100) | 67 (30-93) |
| 50X | 6 | 0 | 1 | 9 | 86 (42-100) | 100 (66-100) |
| 100X | 4 | 0 | 3 | 9 | 57 (18-90) | 100 (66-100) |

B

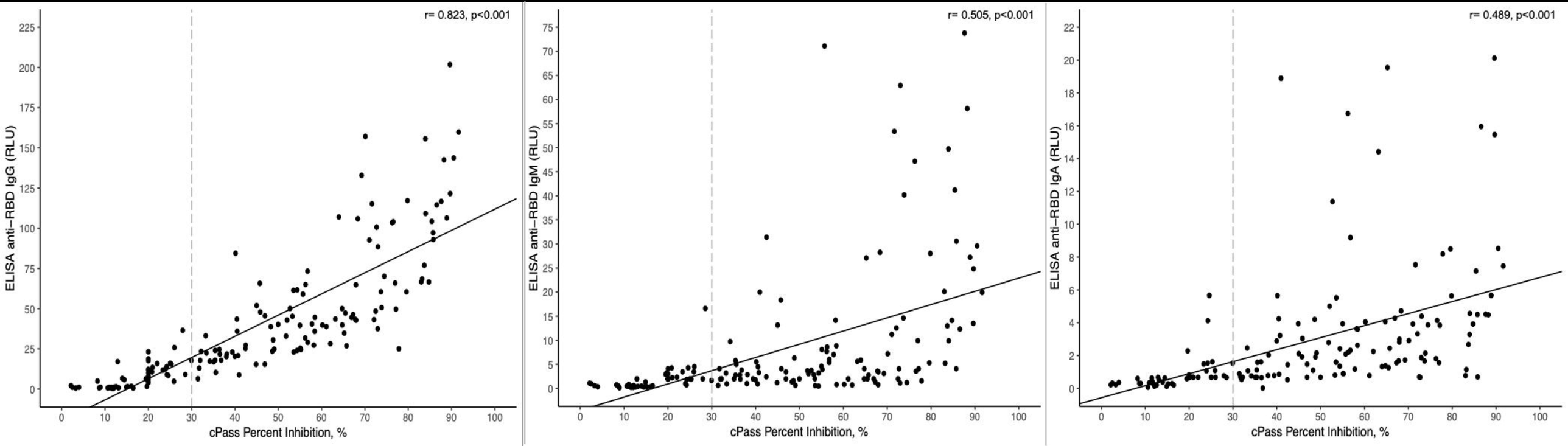
r= 0.823, p<0.001
ELISA anti−RBD IgG (RLU)
cPass Percent Inhibition, %
r= 0.505, p<0.001
ELISA anti−RBD IgM (RLU)
cPass Percent Inhibition, %
r= 0.489, p<0.001
ELISA anti−RBD IgA (RLU)
cPass Percent Inhibition, %

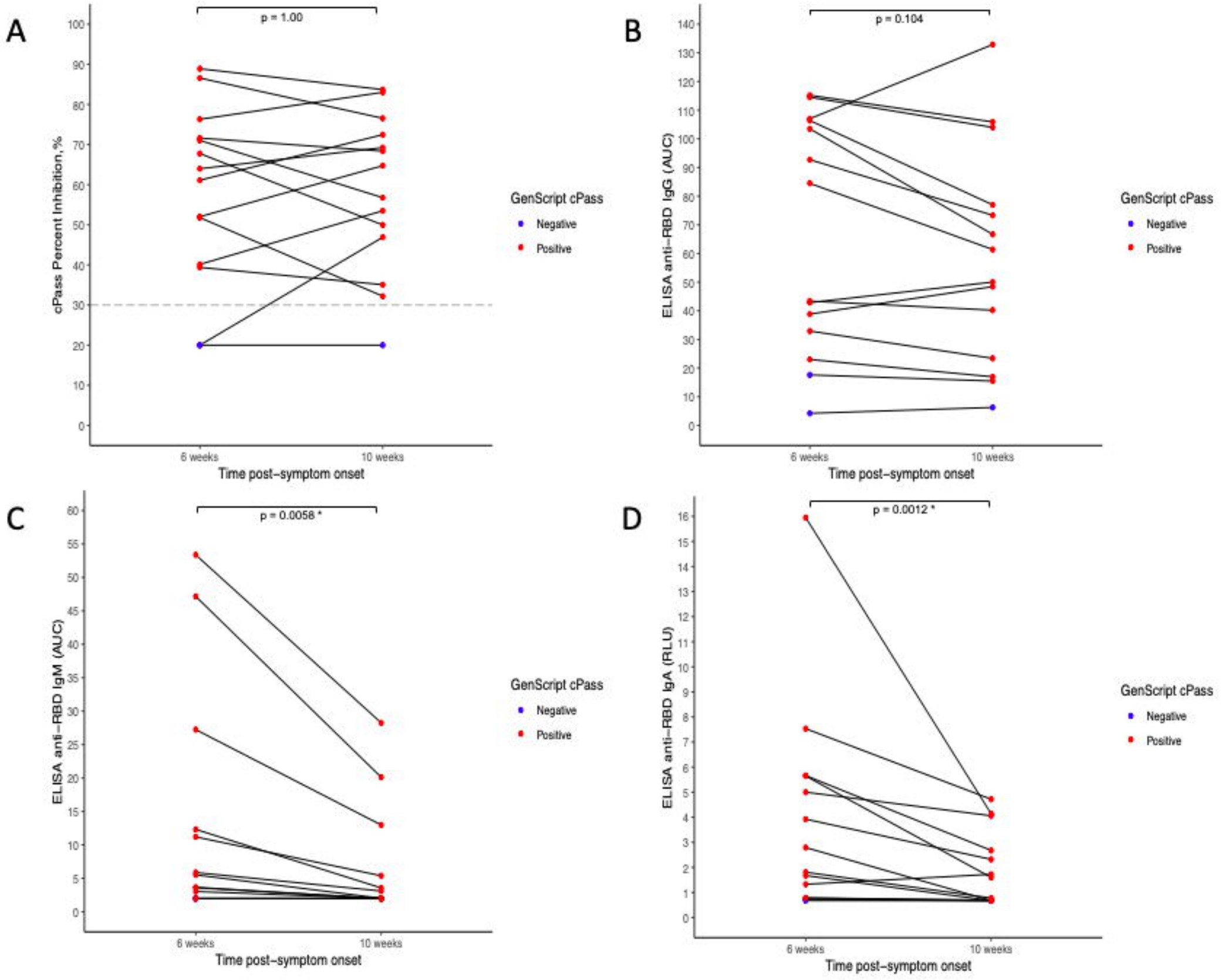
A
p = 1.00
cPass Percent Inhibition, %
6 weeks
10 weeks
Time post−symptom onset
GenScript cPass
Negative
Positive
B
p = 0.104
ELISA anti−RBD IgG (AUC)
6 weeks
10 weeks
Time post−symptom onset
GenScript cPass
Negative
Positive
C
p = 0.0058 *
ELISA anti−RBD IgM (AUC)
6 weeks
10 weeks
Time post−symptom onset
GenScript cPass
Negative
Positive
D
p = 0.0012 *
ELISA anti−RBD IgA (RLU)
6 weeks
10 weeks
Time post−symptom onset
GenScript cPass
Negative
Positive