Rates of serious clinical outcomes in survivors of hospitalisation with COVID-19: a descriptive cohort study within the OpenSAFELY platform

The OpenSAFELY Collaborative; John Tazare[1]*, Alex J Walker[2]*, Laurie Tomlinson[1], George Hickman[2], Christopher T Rentsch[1], Elizabeth J Williamson[1], Krishnan Bhaskaran[1], David Evans[2], Kevin Wing[1], Rohini Mathur[1], Angel YS Wong[1], Anna Schultze[1], Seb Bacon[2], Chris Bates[3], Caroline E Morton[2], Helen J Curtis[2], Emily Nightingale[1], Helen I McDonald[1], Amir Mehrkar[2], Peter Inglesby[2], Simon Davy[2], Brian MacKenna[2], Jonathan Cockburn[3], William J Hulme[2], Charlotte Warren-Gash[1], Ketaki Bhate[1], Dorothea Nitsch[1], Emma Powell[1], Amy Mulick[1], Harriet Forbes[1], Caroline Minassian[1], Richard Croker[2], John Parry[3], Frank Hester[3], Sam Harper[3], Rosalind M Eggo[1], Stephen JW Evans[1], Liam Smeeth[1,4], Ian J Douglas[1]†, Ben Goldacre[2]†‡

[1] London School of Hygiene and Tropical Medicine, Keppel Street, London WC1E 7HT
[2] The DataLab, Nuffield Department of Primary Care Health Sciences, University of Oxford, OX2 6GG
[3] TPP, TPP House, 129 Low Lane, Horsforth, Leeds, LS18 5PX

* These authors contributed equally to this work
† Joint principal investigators
‡ Corresponding: ben.goldacre@phc.ox.ac.uk

Abstract

Background

Patients with COVID-19 are thought to be at higher risk of cardiometabolic and pulmonary complications, but quantification of that risk is limited. We aimed to describe the overall burden of these complications in survivors of severe COVID-19.

Methods

Working on behalf of NHS England, we used linked primary care records, death certificate and hospital data from the OpenSAFELY platform. We constructed three cohorts: patients discharged following hospitalisation with COVID-19, patients discharged following hospitalisation with pneumonia in 2019, and a frequency-matched cohort from the general population in 2019. We studied eight cardiometabolic and pulmonary outcomes. Absolute rates were measured in each cohort and Cox regression models were fitted to estimate age/sex adjusted hazard ratios comparing outcome rates between discharged COVID-19 patients and the two comparator cohorts.

Results

Amongst the population of 31,716 patients discharged following hospitalisation with COVID-19, rates for majority of outcomes peaked in the first month post-discharge, then declined over the following four months. Patients in the COVID-19 population had markedly increased risk of all outcomes compared to matched controls from the 2019 general population, especially for pulmonary embolism (HR 12.86; 95% CI: 11.23 - 14.74). Outcome rates were more similar when comparing patients discharged with COVID-19 to those discharged with pneumonia in 2019, although COVID-19 patients had increased risk of type 2 diabetes (HR 1.23; 95% CI: 1.05 - 1.44).

Interpretation

Cardiometabolic and pulmonary adverse outcomes are markedly raised following hospitalisation for COVID-19 compared to the general population. However, the excess risks were more comparable to those seen following hospitalisation with pneumonia. Identifying patients at particularly high risk of outcomes would inform targeted preventive measures.

Funding

Wellcome, Royal Society, National Institute for Health Research, National Institute for Health Research Oxford Biomedical Research Centre, UK Medical Research Council, UK Research and Innovation, Health and Safety Executive.

Introduction

Cardiometabolic and pulmonary complications, especially thrombotic events, have been described as a key feature of the severe acute phase of COVID-19. A recent systematic review estimated the risk of venous thromboembolism (VTE) to be ~15% in hospitalised COVID-19 patients, with higher risks observed in people admitted to intensive care (~30%[1–3]). Underlying reasons for this increased risk are likely to be multifactorial, including immobility following illness/hospitalisation as well as the known association with infection in general, mediated through interactions with general inflammatory and other immune pathways.[4] The possibility that SARS-CoV-2 may directly trigger pulmonary thrombi via vascular damage and inflammatory effects in the lung has also been raised.[5]

As the COVID-19 pandemic has progressed, it is increasingly reported that some patients who recover from the acute disease phase go on to experience a range of post-recovery clinical problems. This post-acute COVID-19 syndrome is currently not well described or understood, with the UK National Institute for Health and Care Excellence stating that any body system could be affected, for an undetermined period of time.[6] Any such syndrome now needs to be defined and quantified so that patients and health services can know what outcomes may be expected, and plan accordingly.[6,7] It is also unclear whether COVID-19 is exceptional in its association with cardiometabolic events, or comparable to other respiratory pathogens, such as influenza and Streptococcus pneumoniae, which have well-described associations with acute cardiovascular events.

Work to date on cardiometabolic outcomes with COVID-19 has largely focused on risks during hospitalisation, with a lack of evidence on how these risks evolve in survivors of severe COVID-19. We therefore measured the rates of cardiometabolic outcomes in people in England with COVID-19, focusing on those who were discharged from hospital following the acute phase of COVID-19. For context, we compared these rates with those seen prior to the pandemic in both the general population and amongst people discharged following hospitalization for non-COVID-19 pneumonia.

Methods

Study design and data sources

We conducted an observational cohort study using electronic health record (EHR) data from primary care practices using TPP software linked to Office for National Statistics (ONS) death registrations and Secondary Uses Service (SUS) data (containing hospital records) through OpenSAFELY. This is a data analysis platform developed during the COVID-19 pandemic, on behalf of NHS England, to allow near real-time analysis of pseudonymised primary care records at scale, currently covering approximately 40% of the population in England, operating within the EHR vendor's highly secure data centre.[8,9] Details on Information Governance for the OpenSAFELY platform can be found in the Appendix.

Population

We included all adults aged ≥18 years registered with a general practice for ≥1 year on the index date with information on age, sex, and socioeconomic deprivation. From this source population we selected three cohorts: all patients hospitalised with COVID-19 in 2020, a comparison cohort containing all patients hospitalised with non-COVID pneumonia across the equivalent period in 2019 and a general population frequency matched cohort in 2019. The COVID-19 and pneumonia cohorts were selected as anyone hospitalised with an associated diagnostic code for COVID-19 or pneumonia respectively (referred to as the "index hospitalisation"). The general population cohort was formed by matching each patient in the COVID-19 cohort to up to five patients eligible on 1st February 2019 in TPP on age (within 1 year), sex and region defined by Sustainability Transformation Partnership level (a more granular form of England NHS region).

Outcomes and follow-up

We measured eight outcomes: deep vein thrombosis (DVT), pulmonary embolism (PE), ischaemic stroke, myocardial infarction (MI), heart failure, acute kidney injury (AKI) and new type 2 diabetes mellitus (T2DM) diagnosis.

The study periods ran between 1st February and 1st November in either 2019 or 2020, depending on the population (as defined above). The follow-up period began on the discharge date of the index COVID-19 or pneumonia hospital stay or 1st February 2019 in the general population matched cohort. For each analysis, follow-up ended on the earliest of: the first recorded outcome event, the study end date, or the date of death of the patient. For the AKI outcome, we excluded patients who were receiving dialysis before the index date (defined as presence of a dialysis code or eGFR < 15ml/min). For diabetes, we excluded any patients who had a previous diabetes event, to ensure only incident diagnoses were measured.

Outcomes were defined primarily as the presence of a diagnostic code for each of the respective outcomes, either in the general practice record, in hospital, or as a cause of death on a death certificate. For the primary analysis, we excluded use of a GP record if the patient had a

recent outcome recorded within three months before the index date (including if they had been recorded during the index hospitalisation). This was to prevent double counting of the same event, for example where a GP updates the record of a patient, recording an event that occurred during a recent hospitalisation. Sensitivity analyses explored the effect of including these events (see Statistical Methods).

Statistical Methods

We described the demographics of the three patient cohorts formed: patients discharged from an admission with COVID-19, patients discharged from an admission with pneumonia and patients from the general population matched on age, sex and region.

Rates were reported for each outcome, per 10,000 person months, initially for the whole follow-up time, then stratified into time windows: 0-29 days, 30-59 days, 60-89 days, 90-120 days and 120+ days post discharge for the COVID-19 and pneumonia cohorts, to determine how the rate of outcomes changed over time. Rates in all three patient cohorts were stratified by age, sex and ethnicity.

We used Cox regression models to estimate hazard ratios (HRs) and 95% confidence intervals (CIs) to compare the rates of each outcome between, 1) the discharged COVID-19 group and the matched general population group, and 2) the discharged COVID-19 group and the discharged pneumonia group. We investigated crude univariable and age and sex adjusted models. The same patient can contribute person-time to all exposure groups, however these periods are non-overlapping therefore we applied robust standard errors.

In sensitivity analyses we tested the effect of including 1) previously omitted outcomes recorded in the primary care record when there was a recorded outcome within 3 months before the index date, and 2) only events recorded in hospital or as a cause of death on a death certificate.

Software and reproducibility

Data management was performed using the OpenSAFELY software, Python 3.8 and SQL, and analysis using Stata 16.1. All codelists alongside code for data management and analyses can be found at: https://github.com/opensafely/post-covid-outcomes-research. All software for the OpenSAFELY platform is available for review and re-use at https://github.com/opensafely.

Results

We identified 31,716 patients discharged following an admission with COVID-19 in 2020 and 89,185 patients discharged with pneumonia in 2019. For each patient discharged following an admission with COVID-19 we matched up to five patients from the general population eligible in TPP on 1st February 2019 on age, sex and region. We successfully matched five patients for over 99.9% of COVID-19 patients.

Demographics for the cohorts studied are summarised in Table 1. Compared to the COVID-19 cohort, the pneumonia cohort had a higher proportion aged over 80. The ethnic breakdown was broadly similar between the three groups, although COVID-19 patients had a higher proportion of patients who were Asian and Asian British.

Overall rates of each outcome per 10,000 person months for the whole follow-up are presented in Table 2. For the majority of outcomes we observed higher rates of serious cardiometabolic and pulmonary complications in discharged pneumonia patients compared to both discharged COVID-19 patients and the matched general population group (Table 2, Figure 1). Across all three cohorts, the largest absolute rates were for AKI and heart failure. Overall rates stratified by age, sex and ethnicity are presented in the appendix (Tables A5-A12). For COVID-19 patients, rates of stroke and T2DM were consistently higher amongst the over 80 compared to the other comparison groups, although the pattern was not consistent across other ages groups. Similarly, rates were not constant by ethnic group, for example, the rate of new T2DM diagnoses were slightly higher amongst black patients discharged following an admission with COVID-19.

Stratified overall rates in 30-day time windows are shown in Figure 1. For discharged COVID-19 patients, we observed the highest rates for all outcomes in the first 30 days post-discharge, with a gradual decline in subsequent periods, consistent with the pattern of rates observed for patients discharged with pneumonia in 2019. For the discharged COVID-19 and pneumonia groups, we observed pronounced rates of AKI and heart failure in the first 30 days post-discharge (Figure 1).

After age and sex adjustment, the discharged COVID-19 group had markedly increased risk for all outcomes compared to the matched general population group (Table 3, Figure 2). The largest increase in risk was observed for PE (HR 12.86; 95% CI: 11.23 - 14.74) and AKI (HR 6.72; 95% CI: 6.35 - 7.12). For the comparison with discharged pneumonia patients, discharged COVID-19 patients had similar risks for the majority of outcomes. We observed an increased risk of new T2DM in patients discharged with COVID-19 compared to patients discharged with pneumonia (HR 1.23; 95% CI: 1.05 - 1.44).

Results from a sensitivity analysis investigating robustness of absolute and relative rates to outcome definition are presented in the Appendix. Change in outcome definitions did not meaningfully alter conclusions.

Table 1: Patient demographics amongst patients discharged with COVID-19 in 2020, all patients discharged with non-COVID pneumonia in 2019 and a matched (age, sex and region) general population comparator group in 2019

Demographic (%)	Discharged Pneumonia (2019)	Matched General Population (2019)	Discharged COVID-19
Total	89,185	158,551	31,716
Age			
18 - 49	8,903 (10.0)	32,390 (20.4)	6,478 (20.4)
50 - 59	8,136 (9.1)	24,730 (15.6)	4,946 (15.6)
60 - 69	13,494 (15.1)	26,165 (16.5)	5,233 (16.5)
70 - 79	22,912 (25.7)	31,769 (20.0)	6,354 (20.0)
80 +	35,740 (40.1)	43,497 (27.4)	8,705 (27.4)
Sex			
Male	44,257 (49.6)	75,062 (47.3)	15,016 (47.3)
Female	44,928 (50.4)	83,489 (52.7)	16,700 (52.7)
Ethnicity			
White	59,636 (66.9)	102,274 (64.5)	19,422 (61.2)
Mixed	327 (0.4)	1,058 (0.7)	307 (1.0)
Asian /Asian British	3,202 (3.6)	8,376 (5.3)	3,323 (10.5)
Black	844 (0.9)	2,761 (1.7)	1,048 (3.3)
Other	506 (0.6)	1,967 (1.2)	516 (1.6)
Unknown	24,670 (27.7)	42,115 (26.6)	7,100 (22.4)

Table 2: Overall rates of outcomes (events per 10,000 person months) amongst patients discharged with COVID-19 in 2020, all patients discharged with non-COVID pneumonia in 2019 and a matched (age, sex and region) general population comparator group in 2019.

Outcome	Analysis Group	Person time (x 10,000 person months)	Number of events	Rate (95% CI)
Stroke	Discharged COVID-19	13.6	544	40.1 (36.9-43.7)
	General Population	139.5	1140	8.2 (7.7-8.7)
	Discharged Pneumonia	36.4	1888	51.8 (49.6-54.2)
DVT	Discharged COVID-19	13.6	261	19.3 (17.1-21.7)
	General Population	139.6	430	3.1 (2.8-3.4)
	Discharged Pneumonia	36.5	804	22.0 (20.6-23.6)
PE	Discharged COVID-19	13.5	521	38.6 (35.4-42.1)
	General Population	139.7	379	2.7 (2.5-3.0)
	Discharged Pneumonia	36.3	1528	42.1 (40.0-44.2)
Heart Failure	Discharged COVID-19	13	2621	202.3 (194.7-210.2)
	General Population	138	4625	33.5 (32.6-34.5)
	Discharged Pneumonia	33.5	12181	363.8 (357.4-370.4)
MI	Discharged COVID-19	13.6	297	21.9 (19.5-24.5)
	General Population	139.5	858	6.1 (5.8-6.6)
	Discharged Pneumonia	36.5	1251	34.3 (32.5-36.3)
AKI	Discharged COVID-19	12.9	2081	161.4 (154.6-168.5)
	General Population	138.5	3154	22.8 (22.0-23.6)
	Discharged Pneumonia	34.3	7817	228.1 (223.1-233.2)
T2DM	Discharged COVID-19	9.2	293	31.7 (28.3-35.6)
	General Population	115.2	886	7.7 (7.2-8.2)
	Discharged Pneumonia	25.8	848	32.9 (30.8-35.2)

Table 3: Estimated hazard ratios from univariable and age and sex adjusted Cox regression models comparing the risk of outcomes in patients who were hospitalised with COVID-19 and then discharged, compared to 1) patients who were hospitalised with pneumonia and then discharged in 2019, and 2) an age, sex and region matched general population comparator group in 2019. The number of events are measured per 10,000 person months.

Outcome	Comparator	Comparator Person Time	Comparator Number of events	Discharged COVID-19 Person Time	Discharged COVID-19 Number of events	Crude HR (95% CI)	Age/Sex adjusted HR (95% CI)
Stroke	General Population	139.5	1140	13.6	544	4.64 (4.18-5.15)	4.92 (4.43-5.47)
	Pneumonia	36.4	1888	13.6	544	0.79 (0.72-0.87)	0.96 (0.84-1.09)
DVT	General Population	139.6	430	13.6	261	5.91 (5.04-6.92)	6.09 (5.20-7.13)
	Pneumonia	36.5	804	13.6	261	0.89 (0.78-1.03)	0.87 (0.73-1.03)
PE	General Population	139.7	379	13.5	521	12.61 (11.00-14.45)	12.86 (11.23-14.74)
	Pneumonia	36.3	1528	13.5	521	0.96 (0.87-1.06)	0.96 (0.85-1.08)
Heart Failure	General Population	138	4625	13	2621	5.08 (4.83-5.33)	5.52 (5.25-5.80)
	Pneumonia	33.5	12181	13	2621	0.58 (0.56-0.61)	0.80 (0.75-0.84)
MI	General Population	139.5	858	13.6	297	3.31 (2.89-3.78)	3.47 (3.04-3.97)
	Pneumonia	36.5	1251	13.6	297	0.65 (0.58-0.74)	0.89 (0.75-1.05)
AKI	General Population	138.5	3154	12.9	2081	6.29 (5.94-6.66)	6.72 (6.35-7.12)
	Pneumonia	34.3	7817	12.9	2081	0.73 (0.70-0.77)	0.90 (0.85-0.96)
T2DM	General Population	115.2	886	9.2	293	3.86 (3.37-4.42)	3.96 (3.46-4.53)
	Pneumonia	25.8	848	9.2	293	1.00 (0.87-1.14)	1.23 (1.05-1.44)

Figure 1: Rate of outcomes (events per 10,000 person months) in time periods following hospital discharge for COVID-19/pneumonia.

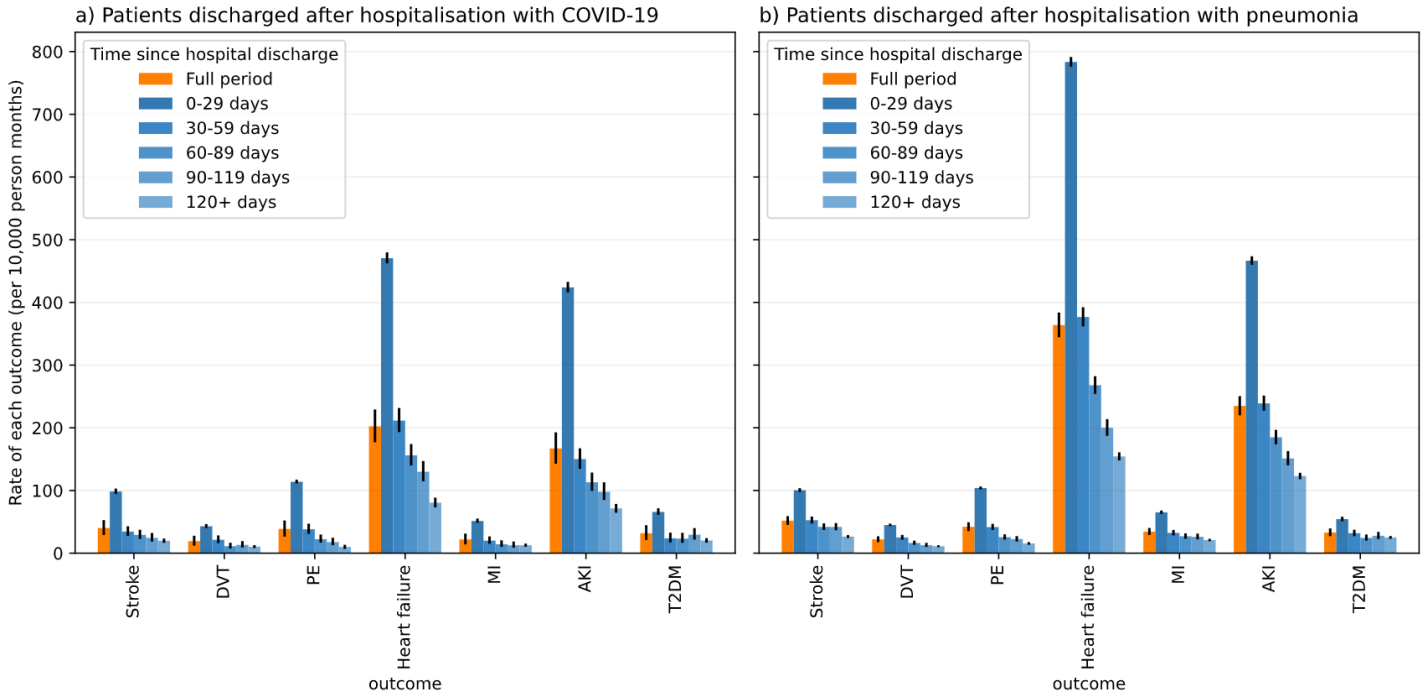

Figure 2: Age and sex adjusted hazard ratios for risk of outcomes in patients who were hospitalised with COVID-19 and then discharged, compared to 1) patients who were hospitalised with pneumonia and then discharged in 2019, and 2) an age, sex and region matched general population comparator group in 2019.

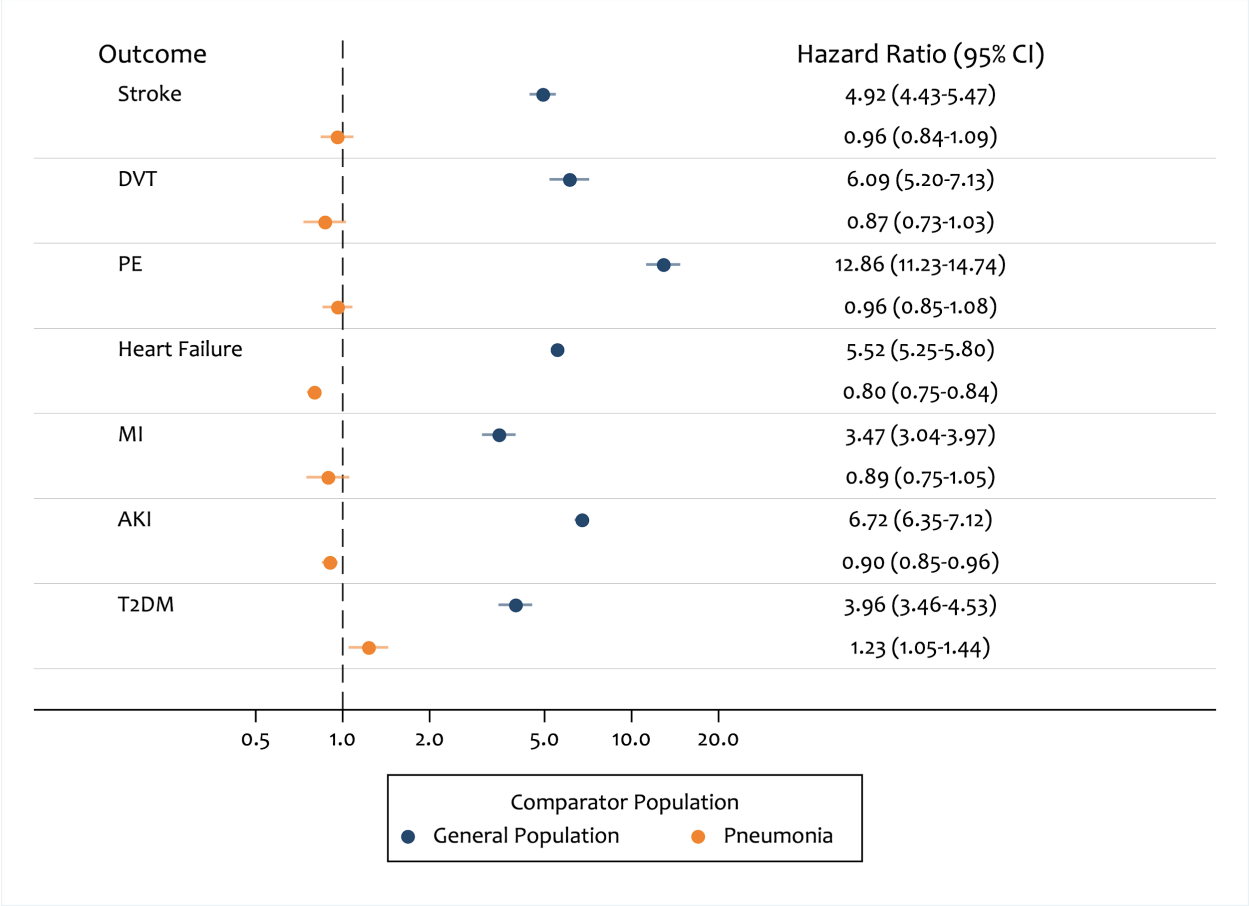

Discussion

Key findings

In this descriptive study, we set out to report the overall rates of eight cardiometabolic and pulmonary outcomes in three cohorts: 1) patients discharged following hospitalisation with COVID-19, 2) patients discharged following hospitalisation with pneumonia in 2019 and 3) a frequency-matched group of patients from the general population in 2019. We found that the rate of cardiometabolic and pulmonary complications following discharge from hospitalisation with COVID-19 was notably higher compared to an age, sex and region matched general population cohort, especially for PE and AKI. However patients discharged with COVID-19 followed a broadly similar pattern of elevated rates to those discharged from hospital after pneumonia in 2019. The pattern of change in the rate of outcomes over time following discharge from hospital was also broadly similar between the COVID-19 and pneumonia patients, with the highest rate in the initial 30 days of follow-up, then a 2-3 fold drop in the next 30 days, followed by a more gradual decline. In both discharge based cohorts, rates remained substantial even after more than 120 days.

Strengths and limitations

We were able to source our cohorts from the OpenSAFELY platform, which contains data on over 17m adults. This gave us a population who were discharged following hospitalisation with COVID-19 of 31,716, allowing us to obtain precise estimates of the rate of each outcome. We were also able to draw on multiple linked data sources, including primary care records, hospitalisations and death certificates. This allows a more complete picture to be presented of the clinical activity surrounding each outcome.

We believe that our use of both a general population and active control population of patients hospitalised with pneumonia in 2019 provides useful context for the rates of these outcomes in COVID-19 patients who survive hospitalisation. Presenting the rates in this context is more informative than within a general population alone and offers an important comparison with a cohort experiencing exposure to another acute respiratory illness event requiring hospitalisation.

Our study aimed to describe clinical events that occurred *after* discharge from hospital, and not the total additional morbidity burden of COVID-19 hospitalisation: specifically we did not set out to describe events that occurred *during* hospital admission with COVID-19 or pneumonia. However, in our view reliable analysis of in-hospital events may only be achievable with bespoke collections of detailed hospital data, due to shortcomings in routinely collected administrative data that are widely used for such analyses. For example, SUS and HES data contain a list of diagnostic codes associated with each hospitalisation, but they do not contain sufficient information to determine the exact timing of all events within each hospitalisation episode. This means that time-to event analyses are not possible. Similarly it is not possible to reliably determine the sequence of events during hospitalisation: so a patient hospitalised with COVID-19, who later had a stroke, may be coded in a similar way to a patient who was hospitalised with a stroke, and then infected with SARS-CoV-2 while in hospital. In addition, routine PCR testing on hospitalised patients during the pandemic may lead to very high

ascertainment of infection with SARS-CoV-2, which may not have occurred to the same extent in the comparison population for pneumonia admissions.

We did not attempt to determine here whether any observed differences were due to a particular feature of the pathophysiology associated with SARS-CoV-2 infection, or whether other factors might have had a greater influence, such as competing risk of death, pre-existing patient comorbidities, changes in healthcare provision during the pandemic or differing likelihood of ascertainment of pre-existing conditions. In the context of the rapidly changing pandemic, we aimed to provide an overview of the rates of outcomes after discharge from hospitalisation with COVID-19, compared with pneumonia, to inform health services.

It has been reported that there was a marked reduction in GP and hospital activity during the first wave of the pandemic, for example a 40% reduction in admissions for acute coronary syndrome.[10–12] This may be in part explained by a reluctance of patients to present at healthcare services for fear of contracting the virus. As a result, we believe population-level rates of many outcomes will be under-ascertained during 2020 compared with 2019. It is unknown whether this applies in the same way to patients who have already had severe COVID-19; if ascertainment is lower, then this would result in a possible under-estimate of outcome rates associated with COVID-19 in our study.

Research in context

A recent observational study measured similar outcome events in a population of patients discharged from hospital following COVID-19.[13] They observed elevated rates in the COVID-19 population compared to a matched general population control group. Our findings are consistent in showing similarly increased rates of outcomes in patients post-discharge with COVID-19. However, importantly we further show that these increased rates of outcomes are broadly comparable, if not slightly lower, when compared to people discharged from hospital following pneumonia, selected as a major non-COVID respiratory infection.

The impact of the post COVID-19 hospitalisation events described in this study upon the NHS in England is substantial. Future work should also investigate any association between non-hospitalised SARS-CoV-2 infection and these outcomes, and quantify any likely population level impact.

Summary

The rate of cardiometabolic and pulmonary events in COVID-19 survivors discharged from hospitalisation was elevated in a similar manner to patients discharged from hospitalisation with pre-pandemic pneumonia. Next steps include seeing whether patients at highest risk of post-covid outcomes can be identified and determining whether higher risk groups could be early targeted for possible preventative action.

Acknowledgements
We are very grateful for all the support received from the TPP Technical Operations team throughout this work; for generous assistance from the information governance and database teams at NHS England / NHSX.

Conflicts of interest
BG has received research funding from the Laura and John Arnold Foundation, the Wellcome Trust, the NIHR Oxford Biomedical Research Centre, the NHS National Institute for Health Research School of Primary Care Research, the Mohn-Westlake Foundation, Health Data Research UK (HDR-UK), the Good Thinking Foundation, the Health Foundation, and the World Health Organisation; he also receives personal income from speaking and writing for lay audiences on the misuse of science. IJD has received unrestricted research grants and holds shares in GlaxoSmithKline (GSK).

Funding
This work was supported by the Medical Research Council MR/V015737/1 and the National Core studies, an initiative funded by UKRI, NIHR and the Health and Safety Executive. This work uses data provided by patients and collected as part of their care and support. TPP provided technical expertise and infrastructure within their data centre *pro bono* in the context of a national emergency. The OpenSAFELY software platform is supported by a Wellcome Discretionary Award. BG's work on clinical informatics is supported by the NIHR Oxford Biomedical Research Centre, the NIHR Applied Research Collaboration Oxford and Thames Valley, the Mohn-Westlake Foundation, and NHS England; all DataLab staff are supported by BG's grants on this work. LS reports grants from Wellcome, MRC, NIHR, UKRI, British Council, GSK, British Heart Foundation, and Diabetes UK outside this work. JPB is funded by a studentship from GSK. AS is employed by LSHTM on a fellowship sponsored by GSK. KB holds a Sir Henry Dale fellowship jointly funded by Wellcome and the Royal Society (107731/Z/15/Z). HIM is funded by the National Institute for Health Research (NIHR) Health Protection Research Unit in Immunisation, a partnership between Public Health England and LSHTM. AYSW holds a fellowship from BHF. RM holds a Sir Henry Wellcome fellowship. EW holds grants from MRC. RG holds grants from NIHR and MRC. ID holds grants from NIHR and GSK. RM holds a Sir Henry Wellcome Fellowship funded by the Wellcome Trust (201375/Z/16/Z). HF holds a UKRI fellowship. CWG is supported by a Wellcome Intermediate Clinical Fellowship (201440/Z/16/Z). JT is funded by a MRC PhD Studentship (MR/N013638/1). KB holds a Doctoral Research Fellowship from NIHR. The views expressed are those of the authors and not necessarily those of the NIHR, NHS England, Public Health England or the Department of Health and Social Care.

Funders had no role in the study design, collection, analysis, and interpretation of data; in the writing of the report; and in the decision to submit the article for publication.

Data Sharing
All data were linked, stored and analysed securely within the OpenSAFELY platform (https://opensafely.org/). Detailed pseudonymized patient data are potentially re-identifiable and therefore not shared. We rapidly delivered the OpenSAFELY data analysis platform without prior funding to deliver timely analyses of urgent research questions in the context of the global COVID-19 health emergency: now that the platform is established, we are developing a formal process for external users to request access in collaboration with NHS England. Details of this process will be published in due course on the OpenSAFELY website.

Ethical Approval

This study was approved by the Health Research Authority (REC 20/LO/0651) and by the LSHTM Ethics Board (#21863).

Contributorship

B.G. conceived the OpenSAFELY platform and the approach. BG and LS led the project overall and are guarantors. JT, AJW, and IJD designed the study, conducted the statistical analysis and wrote the first draft. SB and GH led on software development. AM led on information governance. SB, CEM, DE, SD, GH, PI, JC, AJW, GH, JC, DE, WJH and FH. contributed to software development. JT, AW, LT, ID, KW, RM conceptualised disease categories and code lists. JT and AJW wrote statistical analysis code. EJW, HJC, LS, and BG obtained ethical approvals. All authors were involved in design and conceptual development and reviewed and approved the final manuscript.

Information governance and ethics

NHS England is the data controller; TPP is the data processor; and the key researchers on OpenSAFELY are acting on behalf of NHS England. OpenSAFELY is hosted within the TPP environment which is accredited to the ISO 27001 information security standard and is NHS IG Toolkit compliant;[14,15] patient data are pseudonymised for analysis and linkage using industry standard cryptographic hashing techniques; all pseudonymised datasets transmitted for linkage onto OpenSAFELY are encrypted; access to the platform is via a virtual private network (VPN) connection, restricted to a small group of researchers who hold contracts with NHS England and only access the platform to initiate database queries and statistical models. Pseudonymised structured data include demographics, medications prescribed from primary care, diagnoses, and laboratory measures. No free text data are included. All database activity is logged; only aggregate statistical outputs leave the platform environment following best practice for anonymisation of results such as statistical disclosure control for low cell counts.[16] The OpenSAFELY research platform adheres to the obligations of the UK General Data Protection Regulation (GDPR) and the Data Protection Act 2018. In March 2020, the Secretary of State for Health and Social Care used powers under the UK Health Service (Control of Patient Information) Regulations 2002 (COPI) to require organisations to process confidential patient information for the purposes of protecting public health, providing healthcare services to the public and monitoring and managing the COVID-19 outbreak and incidents of exposure; this sets aside the requirement for patient consent.[17] Taken together, these provide the legal bases to link patient datasets on the OpenSAFELY platform. GP practices, from which the primary care data are obtained, are required to share relevant health information to support the public health response to the pandemic, and have been informed of the OpenSAFELY analytics platform. This study was approved by the Health Research Authority (REC reference 20/LO/0651) and by the LSHTM Ethics Board (ref 21863).

References

1. Nopp, S., Moik, F., Jilma, B., Pabinger, I. & Ay, C. Risk of venous thromboembolism in patients with COVID-19: A systematic review and meta-analysis. *Res Pract Thromb Haemost* (2020) doi:10.1002/rth2.12439.
2. Hasan, S. S., Radford, S., Kow, C. S. & Zaidi, S. T. R. Venous thromboembolism in critically ill COVID-19 patients receiving prophylactic or therapeutic anticoagulation: a systematic review and meta-analysis. *J. Thromb. Thrombolysis* **50**, 814–821 (2020).
3. Zhang, R. *et al.* Prevalence of venous thromboembolic events in novel coronavirus disease-2019 patients: Systematic review and meta-analysis. *J Vasc Surg Venous Lymphat Disord* (2020) doi:10.1016/j.jvsv.2020.11.023.
4. Delabranche, X., Helms, J. & Meziani, F. Immunohaemostasis: a new view on haemostasis during sepsis. *Ann. Intensive Care* **7**, 117 (2017).
5. Gabrielli, M., Lamendola, P., Esperide, A., Valletta, F. & Franceschi, F. COVID-19 and thrombotic complications: Pulmonary thrombosis rather than embolism? *Thrombosis research* vol. 193 98 (2020).
6. NICE. Overview | COVID-19 rapid guideline: managing the long-term effects of COVID-19 | Guidance | NICE. (2020).
7. Dhawan, R. T. *et al.* Beyond the clot: perfusion imaging of the pulmonary vasculature after COVID-19. *Lancet Respir Med* **9**, 107–116 (2021).
8. Williamson, E. J. *et al.* OpenSAFELY: factors associated with COVID-19 death in 17 million patients. *Nature* 1–11 (2020).
9. Coronavirus (COVID-19) Research Platform. *NHS England* https://www.england.nhs.uk/contact-us/privacy-notice/how-we-use-your-information/covid-19-response/coronavirus-covid-19-research-platform/.
10. Mafham, M. M. *et al.* COVID-19 pandemic and admission rates for and management of acute coronary syndromes in England. *Lancet* **396**, 381–389 (2020).
11. Mansfield, K. E. *et al.* Indirect acute effects of the COVID-19 pandemic on physical and mental health in the UK: a population-based study. *Lancet Digit Health* (2021) doi:10.1016/S2589-7500(21)00017-0.
12. Walker, A. J. *et al.* Changes in the rate of cardiometabolic and pulmonary events during the COVID-19 pandemic. *medRxiv* (2021) doi:10.1101/2021.02.17.21251812.
13. Ayoubkhani, D. *et al.* Post-covid syndrome in individuals admitted to hospital with covid-19: retrospective cohort study. *BMJ* **372**, n693 (2021).
14. NHS Digital. Data Security and Protection Toolkit. 2020. https://digital.nhs.uk/data-and-information/looking-after-information/data-security-and-information-governance/data-security-and-protection-toolkit.
15. NHS Digital. BETA - Data Security Standards. 2020. https://digital.nhs.uk/about-nhs-digital/our-work/nhs-digital-data-and-technology-standards/framework/beta---data-security-standards.
16. NHS Digital. ISB1523: Anonymisation Standard for Publishing Health and Social Care Data. 2020. https://digital.nhs.uk/data-and-information/information-standards/information-standards-and-data-collections-including-extractions/publications-and-notifications/standards-and-collections/isb1523-anonymisation-standard-for-publishing-health-and-social-care-data.
17. Secretary of State for Health-UK Government. Coronavirus (COVID-19): notification to organisations to share information. 2020. https://www.gov.uk/government/publications/coronavirus-covid-19-notification-of-data-controllers-to-share-information.

Appendix

Sensitivity analyses

Figure A1: As Figure 1 but including all GP outcomes rather than censoring if the patient had an outcome within the 3 months before index date. AKI and diabetes are unchanged from figure 1.

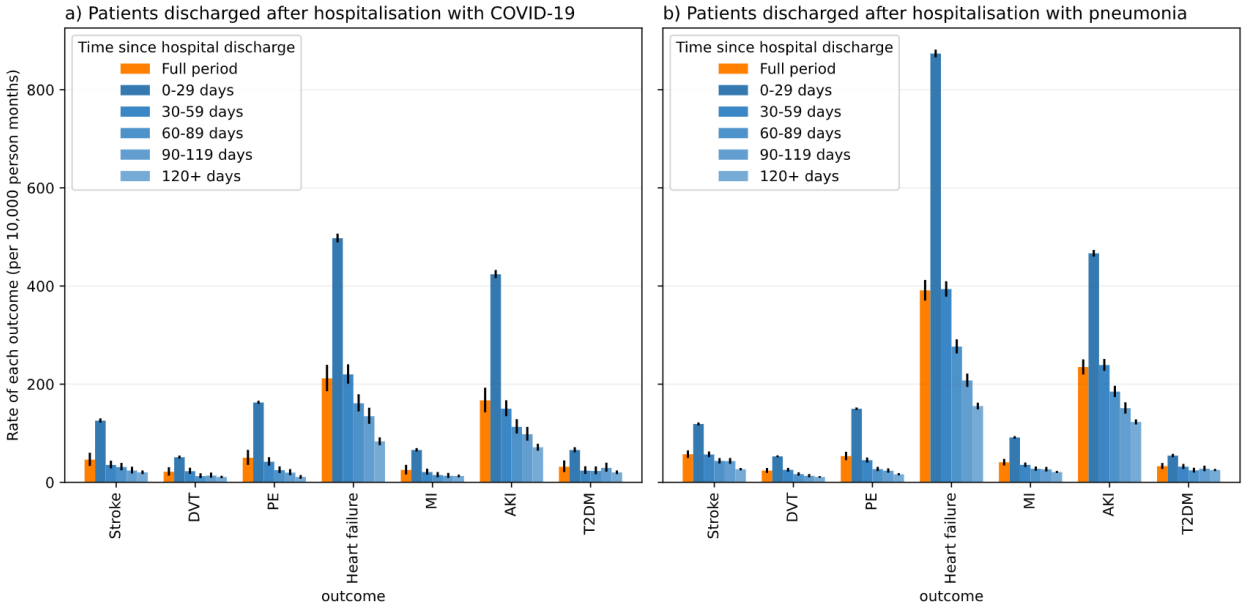

Figure A2: As Figure 1, but without using GP as an outcome (only hospitalisations and death certificate records). AKI and diabetes are unchanged from figure 1.

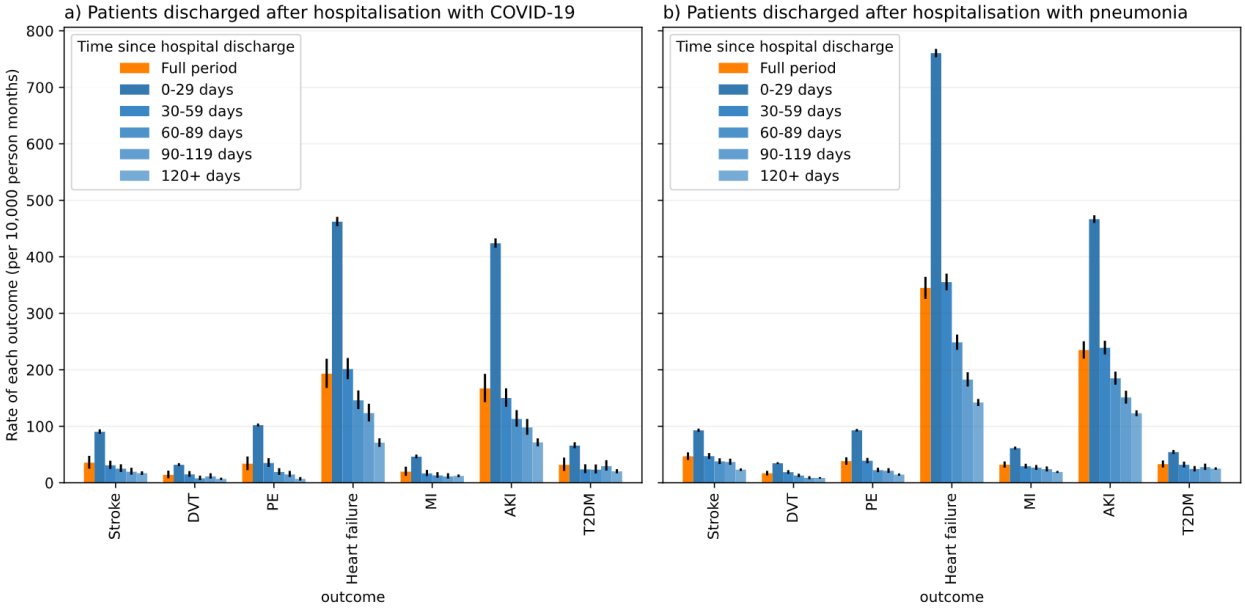

Figure A3: As Figure 2, but outcomes recorded in GP records are not censored if the patient had an outcome within the 3 months before index date.

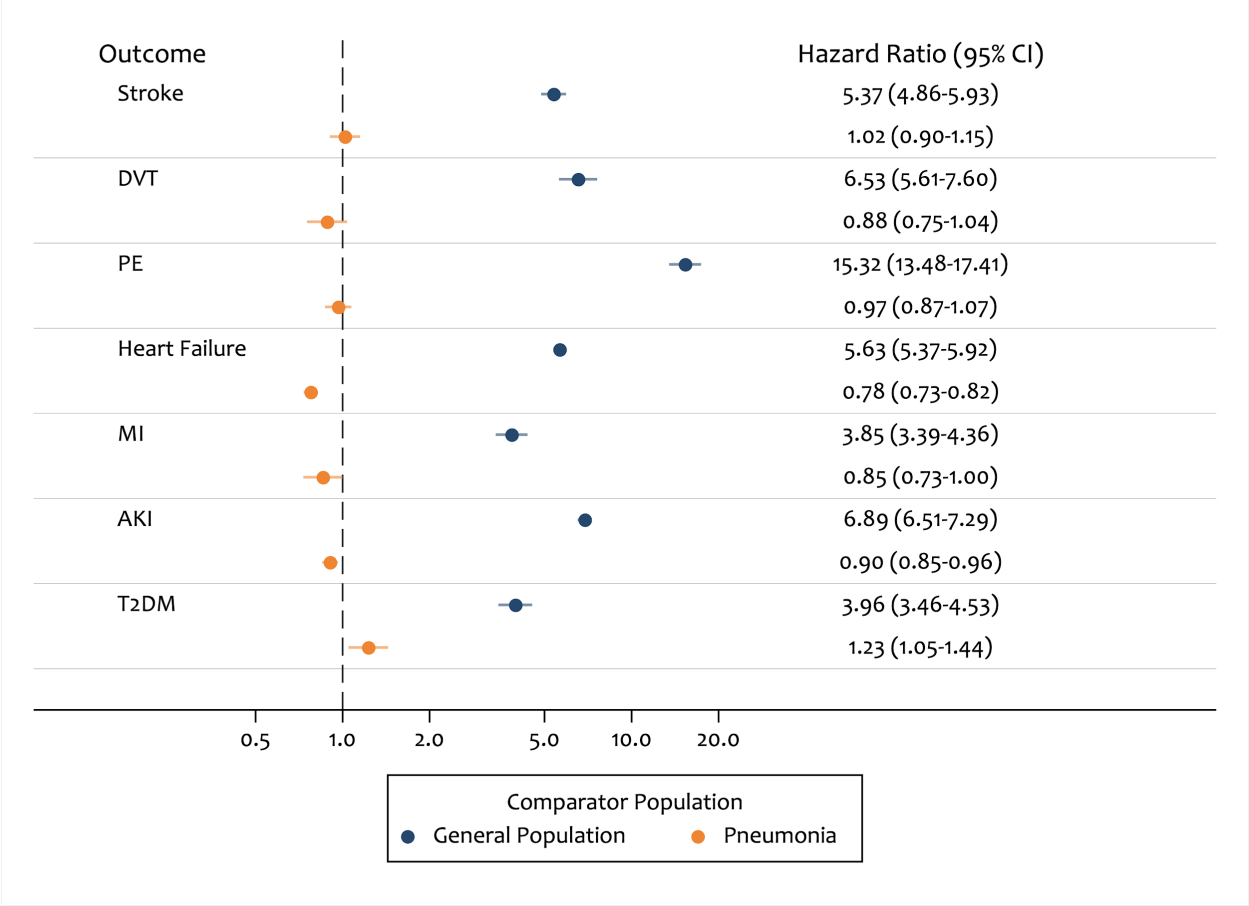

Figure A4: As Figure 2, but without using GP as an outcome (only hospitalisations and death certificate records).

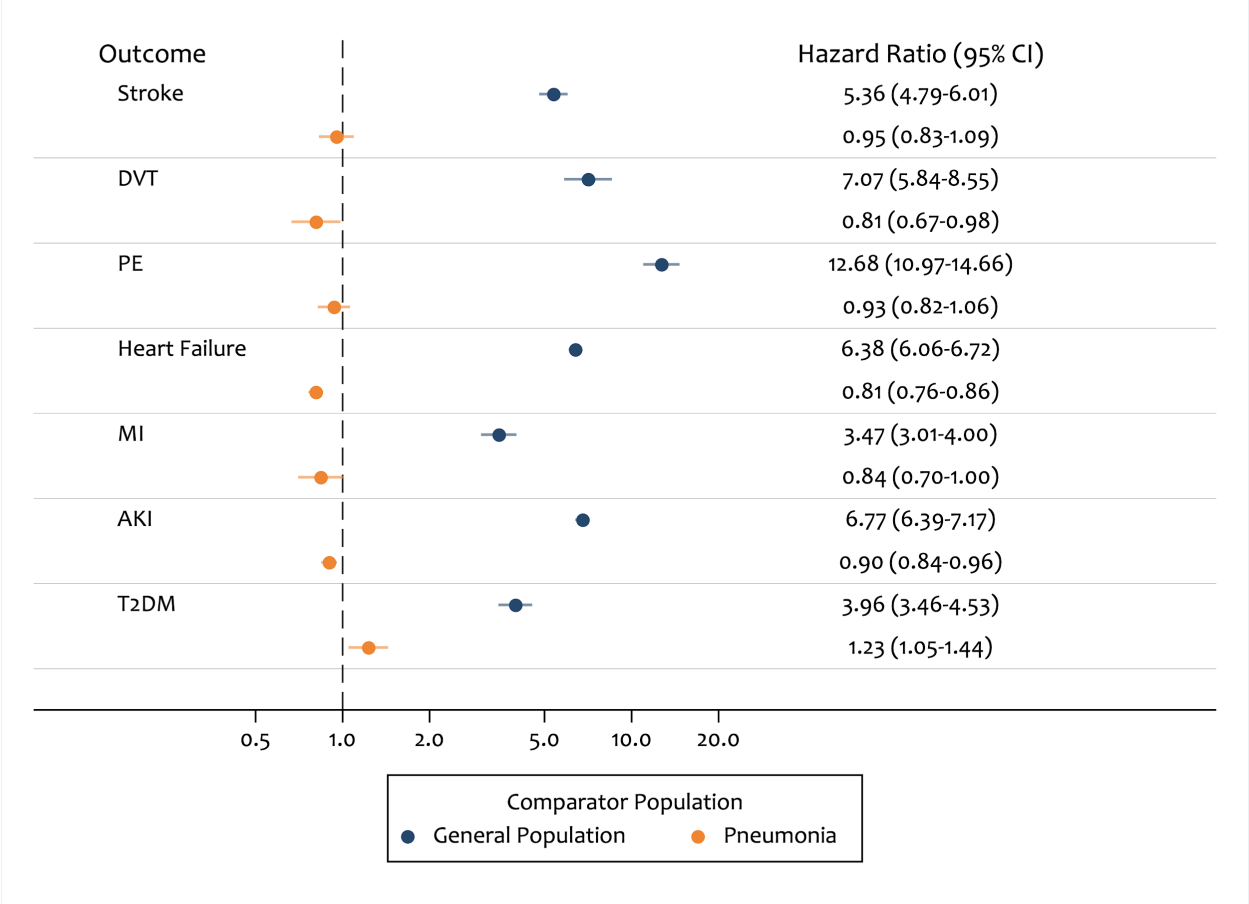

Table A1: As Table 2, but outcomes recorded in GP records are not censored if the patient had an outcome within the 3 months before index date.

Outcome	Analysis Group	Person Time (x 10,000 person months)	Number of events	Rate (95% CI)
Stroke	Discharged COVID-19	13.5	624	46.2 (42.7-49.9)
	General Population	139.5	1167	8.4 (7.9-8.9)
	Discharged Pneumonia	36.3	2077	57.1 (54.7-59.7)
DVT	Discharged COVID-19	13.5	292	21.6 (19.2-24.2)
	General Population	139.6	440	3.2 (2.9-3.5)
	Discharged Pneumonia	36.5	872	23.9 (22.4-25.6)
PE	Discharged COVID-19	13.4	672	50.1 (46.4-54.0)
	General Population	139.7	392	2.8 (2.5-3.1)
	Discharged Pneumonia	36.2	1932	53.4 (51.1-55.8)
Heart Failure	Discharged COVID-19	12.9	2734	211.8 (204.0-219.9)
	General Population	137.9	4718	34.2 (33.2-35.2)
	Discharged Pneumonia	33.2	12966	391.1 (384.4-397.9)
MI	Discharged COVID-19	13.6	341	25.1 (22.6-28.0)
	General Population	139.5	872	6.3 (5.8-6.7)
	Discharged Pneumonia	36.4	1482	40.7 (38.7-42.9)
AKI	Discharged COVID-19	12.9	2148	167.0 (160.1-174.2)
	General Population	138.5	3162	22.8 (22.0-23.6)
	Discharged Pneumonia	34.2	8030	234.9 (229.8-240.1)
T2DM	Discharged COVID-19	9.2	293	31.7 (28.3-35.6)
	General Population	115.2	886	7.7 (7.2-8.2)
	Discharged Pneumonia	25.8	848	32.9 (30.8-35.2)

Table A2: As Table 2, but without using GP as an outcome (only hospitalisations and death) certificate records.

Outcome	Analysis Group	Person Time (x 10,000 person months)	Number of events	Rate (95% CI)
Stroke	Discharged COVID-19	13.6	483	35.6 (32.5-38.9)
	General Population	139.6	925	6.6 (6.2-7.1)
	Discharged Pneumonia	36.5	1709	46.9 (44.7-49.1)
DVT	Discharged COVID-19	13.6	190	14.0 (12.1-16.1)
	General Population	139.7	266	1.9 (1.7-2.1)
	Discharged Pneumonia	36.5	613	16.8 (15.5-18.2)
PE	Discharged COVID-19	13.5	456	33.7 (30.8-37.0)
	General Population	139.7	336	2.4 (2.2-2.7)
	Discharged Pneumonia	36.4	1389	38.2 (36.2-40.2)
Heart Failure	Discharged COVID-19	13	2507	193.0 (185.6-200.7)
	General Population	138.4	3803	27.5 (26.6-28.4)
	Discharged Pneumonia	33.7	11610	344.8 (338.6-351.2)
MI	Discharged COVID-19	13.6	267	19.6 (17.4-22.1)
	General Population	139.6	775	5.6 (5.2-6.0)
	Discharged Pneumonia	36.5	1168	32.0 (30.2-33.9)
AKI	Discharged COVID-19	12.9	2051	158.9 (152.2-166.0)
	General Population	138.6	3076	22.2 (21.4-23.0)
	Discharged Pneumonia	34.3	7724	225.2 (220.2-230.3)
T2DM	Discharged COVID-19	9.2	293	31.7 (28.3-35.6)
	General Population	115.2	886	7.7 (7.2-8.2)
	Discharged Pneumonia	25.8	848	32.9 (30.8-35.2)

Table A3: As Table 3, but without using GP as an outcome (only hospitalisations and death) certificate records.

Outcome	Comparator	Comparator Person Time	Comparator Number of events	Discharged COVID-19 Person Time	Discharged COVID-19 Number of events	Crude HR (95% CI)	Age/Sex adjusted HR (95% CI)
Stroke	General Population	139.6	925	13.6	483	5.05 (4.51-5.65)	5.36 (4.79-6.01)
	Pneumonia	36.5	1709	13.6	483	0.78 (0.70-0.86)	0.95 (0.83-1.09)
DVT	General Population	139.7	266	13.6	190	6.84 (5.65-8.28)	7.07 (5.84-8.55)
	Pneumonia	36.5	613	13.6	190	0.85 (0.72-1.00)	0.81 (0.67-0.98)
PE	General Population	139.7	336	13.5	456	12.40 (10.72-14.34)	12.68 (10.97-14.66)
	Pneumonia	36.4	1389	13.5	456	0.93 (0.83-1.03)	0.93 (0.82-1.06)
Heart Failure	General Population	138.4	3803	13	2507	5.86 (5.57-6.17)	6.38 (6.06-6.72)
	Pneumonia	33.7	11610	13	2507	0.59 (0.56-0.61)	0.81 (0.76-0.86)
MI	General Population	139.6	775	13.6	267	3.30 (2.87-3.80)	3.47 (3.01-4.00)
	Pneumonia	36.5	1168	13.6	267	0.63 (0.55-0.72)	0.84 (0.70-1.00)
AKI	General Population	138.6	3076	12.9	2051	6.33 (5.98-6.71)	6.77 (6.39-7.17)
	Pneumonia	34.3	7724	12.9	2051	0.73 (0.69-0.77)	0.90 (0.84-0.96)
T2DM	General Population	115.2	886	9.2	293	3.86 (3.37-4.42)	3.96 (3.46-4.53)
	Pneumonia	25.8	848	9.2	293	1.00 (0.87-1.14)	1.23 (1.05-1.44)

Table A4: As Table 3, but outcomes recorded in GP records are not censored if the patient had an outcome within the 3 months before index date.

Outcome	Comparator	Comparator Person Time	Comparator Number of events	Discharged COVID-19 Person Time	Discharged COVID-19 Number of events	Crude HR (95% CI)	Age/Sex adjusted HR (95% CI)
Stroke	General Population	139.5	1167	13.5	624	5.08 (4.60-5.62)	5.37 (4.86-5.93)
	Pneumonia	36.3	2077	13.5	624	0.83 (0.76-0.90)	1.02 (0.90-1.15)
DVT	General Population	139.6	440	13.5	292	6.35 (5.45-7.40)	6.53 (5.61-7.60)
	Pneumonia	36.5	872	13.5	292	0.92 (0.81-1.06)	0.88 (0.75-1.04)
PE	General Population	139.7	392	13.4	672	15.12 (13.30-17.20)	15.32 (13.48-17.41)
	Pneumonia	36.2	1932	13.4	672	0.98 (0.90-1.08)	0.97 (0.87-1.07)
Heart Failure	General Population	137.9	4718	12.9	2734	5.18 (4.94-5.44)	5.63 (5.37-5.92)
	Pneumonia	33.2	12966	12.9	2734	0.57 (0.55-0.59)	0.78 (0.73-0.82)
MI	General Population	139.5	872	13.6	341	3.67 (3.24-4.17)	3.85 (3.39-4.36)
	Pneumonia	36.4	1482	13.6	341	0.64 (0.57-0.72)	0.85 (0.73-1.00)
AKI	General Population	138.5	3162	12.9	2148	6.45 (6.10-6.83)	6.89 (6.51-7.29)
	Pneumonia	34.2	8030	12.9	2148	0.74 (0.70-0.77)	0.90 (0.85-0.96)
T2DM	General Population	115.2	886	9.2	293	3.86 (3.37-4.42)	3.96 (3.46-4.53)
	Pneumonia	25.8	848	9.2	293	1.00 (0.87-1.14)	1.23 (1.05-1.44)

Table A5: Rates of stroke amongst patients discharged with COVID-19 in 2020, all patients discharged with non-COVID pneumonia in 2019 and a matched (age, sex and region) general population comparator group in 2019

Variable	Category	Analysis Group	Person Time (x 10,000 person months)	Number of events	Rate (95% CI)
Overall		Discharged COVID-19	13.6	544	40.1 (36.9-43.7)
		General Population	139.5	1140	8.2 (7.7-8.7)
		Discharged Pneumonia	36.4	1888	51.8 (49.6-54.2)
Age	18-49	Discharged COVID-19	2.9	25	8.6 (5.8-12.8)
		General Population	28.8	11	0.4 (0.2-0.7)
		Discharged Pneumonia	4	55	13.6 (10.4-17.7)
	50-59	Discharged COVID-19	2.3	35	15.0 (10.8-20.9)
		General Population	22.1	26	1.2 (0.8-1.7)
		Discharged Pneumonia	3.6	71	19.6 (15.5-24.8)
	60-69	Discharged COVID-19	2.3	70	30.0 (23.7-37.9)
		General Population	23.3	93	4.0 (3.3-4.9)
		Discharged Pneumonia	5.8	201	34.7 (30.2-39.8)
	70-79	Discharged COVID-19	2.7	129	48.3 (40.6-57.4)
		General Population	28.2	222	7.9 (6.9-9.0)
		Discharged Pneumonia	9.5	480	50.6 (46.2-55.3)
	80+	Discharged COVID-19	3.3	285	85.9 (76.5-96.5)
		General Population	37.1	788	21.2 (19.8-22.8)
		Discharged Pneumonia	13.5	1081	80.3 (75.6-85.2)
Sex	Female	Discharged COVID-19	6.4	247	38.8 (34.2-43.9)
		General Population	66	531	8.0 (7.4-8.8)
		Discharged Pneumonia	18.3	874	47.7 (44.6-51.0)
	Male	Discharged COVID-19	7.2	297	41.4 (36.9-46.3)
		General Population	73.5	609	8.3 (7.7-9.0)
		Discharged Pneumonia	18.1	1014	56.0 (52.7-59.6)
Ethnicity	White	Discharged COVID-19	8.2	360	43.7 (39.4-48.5)
		General Population	90	732	8.1 (7.6-8.7)
		Discharged Pneumonia	24.3	1248	51.3 (48.6-54.3)
	Mixed	Discharged COVID-19	0.1	<5	20.4 (6.6-63.1)
		General Population	0.9	<5	2.1 (0.5-8.6)

	Discharged Pneumonia	*0.1*	*11*	*79.9 (44.3-144.3)*
Asian / Asian British	*Discharged COVID-19*	*1.4*	*40*	*29.2 (21.4-39.8)*
	General Population	*7.4*	*46*	*6.2 (4.6-8.3)*
	Discharged Pneumonia	*1.4*	*63*	*44.4 (34.7-56.8)*
Black	*Discharged COVID-19*	*0.5*	*14*	*27.0 (16.0-45.6)*
	General Population	*2.4*	*19*	*7.8 (5.0-12.3)*
	Discharged Pneumonia	*0.4*	*25*	*70.8 (47.9-104.8)*
Other	*Discharged COVID-19*	*0.3*	*<5*	*3.9 (0.5-27.7)*
	General Population	*1.7*	*<5*	*0.6 (0.1-4.1)*
	Discharged Pneumonia	*0.2*	*8*	*35.4 (17.7-70.8)*
Unknown	*Discharged COVID-19*	*3*	*126*	*41.6 (34.9-49.5)*
	General Population	*37*	*340*	*9.2 (8.3-10.2)*
	Discharged Pneumonia	*10*	*533*	*53.5 (49.1-58.2)*

Table A6: Rates of DVT amongst patients discharged with COVID-19 in 2020, all patients discharged with non-COVID pneumonia in 2019 and a matched (age, sex and region) general population comparator group in 2019

Variable	Category	Analysis Group	Person Time (x 10,000 person months)	Number of events	Rate (95% CI)
Overall		Discharged COVID-19	13.6	261	19.3 (17.1-21.7)
		General Population	139.6	430	3.1 (2.8-3.4)
		Discharged Pneumonia	36.5	804	22.0 (20.6-23.6)
Age	18-49	Discharged COVID-19	2.9	44	15.3 (11.4-20.5)
		General Population	28.8	26	0.9 (0.6-1.3)
		Discharged Pneumonia	4	95	23.6 (19.3-28.8)
	50-59	Discharged COVID-19	2.3	28	12.0 (8.3-17.4)
		General Population	22.1	28	1.3 (0.9-1.8)
		Discharged Pneumonia	3.6	81	22.4 (18.0-27.8)
	60-69	Discharged COVID-19	2.3	45	19.2 (14.4-25.8)
		General Population	23.3	55	2.4 (1.8-3.1)
		Discharged Pneumonia	5.8	138	23.8 (20.1-28.1)
	70-79	Discharged COVID-19	2.7	67	25.1 (19.7-31.9)
		General Population	28.2	102	3.6 (3.0-4.4)
		Discharged Pneumonia	9.5	189	19.9 (17.2-22.9)
	80+	Discharged COVID-19	3.3	77	23.1 (18.5-28.9)
		General Population	37.2	219	5.9 (5.2-6.7)
		Discharged Pneumonia	13.5	301	22.3 (19.9-24.9)
Sex	Female	Discharged COVID-19	6.4	121	19.0 (15.9-22.7)
		General Population	66.1	216	3.3 (2.9-3.7)
		Discharged Pneumonia	18.3	425	23.2 (21.1-25.5)
	Male	Discharged COVID-19	7.2	140	19.5 (16.5-23.0)
		General Population	73.6	214	2.9 (2.5-3.3)
		Discharged Pneumonia	18.1	379	20.9 (18.9-23.1)
Ethnicity	White	Discharged COVID-19	8.2	173	21.0 (18.1-24.4)
		General Population	90.1	290	3.2 (2.9-3.6)
		Discharged Pneumonia	24.3	546	22.4 (20.6-24.4)
	Mixed	Discharged COVID-19	0.1	6	41.3 (18.5-91.8)
		General Population	0.9	<5	1.1 (0.2-7.6)

	Discharged Pneumonia	*0.1*	*<5*	*14.3 (3.6-57.3)*
Asian / Asian British	*Discharged COVID-19*	*1.4*	*12*	*8.7 (5.0-15.4)*
	General Population	*7.4*	*13*	*1.7 (1.0-3.0)*
	Discharged Pneumonia	*1.4*	*16*	*11.2 (6.9-18.3)*
Black	*Discharged COVID-19*	*0.5*	*6*	*11.5 (5.2-25.7)*
	General Population	*2.4*	*<5*	*2.1 (0.9-4.9)*
	Discharged Pneumonia	*0.4*	*13*	*36.7 (21.3-63.2)*
Other	*Discharged COVID-19*	*0.3*	*<5*	*3.9 (0.5-27.7)*
	General Population	*1.7*	*<5*	*2.9 (1.2-7.0)*
	Discharged Pneumonia	*0.2*	*6*	*26.5 (11.9-59.0)*
Unknown	*Discharged COVID-19*	*3*	*63*	*20.8 (16.3-26.6)*
	General Population	*37*	*116*	*3.1 (2.6-3.8)*
	Discharged Pneumonia	*10*	*221*	*22.1 (19.4-25.2)*

Table A7: Rates of PE amongst patients discharged with COVID-19 in 2020, all patients discharged with non-COVID pneumonia in 2019 and a matched (age, sex and region) general population comparator group in 2019

Variable	Category	Analysis Group	Person Time (x 10,000 person months)	Number of events	Rate (95% CI)
Overall		Discharged COVID-19	13.6	261	19.3 (17.1-21.7)
		General Population	139.6	430	3.1 (2.8-3.4)
		Discharged Pneumonia	36.5	804	22.0 (20.6-23.6)
Age	18-49	Discharged COVID-19	2.9	44	15.3 (11.4-20.5)
		General Population	28.8	26	0.9 (0.6-1.3)
		Discharged Pneumonia	4	95	23.6 (19.3-28.8)
	50-59	Discharged COVID-19	2.3	28	12.0 (8.3-17.4)
		General Population	22.1	28	1.3 (0.9-1.8)
		Discharged Pneumonia	3.6	81	22.4 (18.0-27.8)
	60-69	Discharged COVID-19	2.3	45	19.2 (14.4-25.8)
		General Population	23.3	55	2.4 (1.8-3.1)
		Discharged Pneumonia	5.8	138	23.8 (20.1-28.1)
	70-79	Discharged COVID-19	2.7	67	25.1 (19.7-31.9)
		General Population	28.2	102	3.6 (3.0-4.4)
		Discharged Pneumonia	9.5	189	19.9 (17.2-22.9)
	80+	Discharged COVID-19	3.3	77	23.1 (18.5-28.9)
		General Population	37.2	219	5.9 (5.2-6.7)
		Discharged Pneumonia	13.5	301	22.3 (19.9-24.9)
Sex	Female	Discharged COVID-19	6.4	121	19.0 (15.9-22.7)
		General Population	66.1	216	3.3 (2.9-3.7)
		Discharged Pneumonia	18.3	425	23.2 (21.1-25.5)
	Male	Discharged COVID-19	7.2	140	19.5 (16.5-23.0)
		General Population	73.6	214	2.9 (2.5-3.3)
		Discharged Pneumonia	18.1	379	20.9 (18.9-23.1)
Ethnicity	White	Discharged COVID-19	8.2	173	21.0 (18.1-24.4)
		General Population	90.1	290	3.2 (2.9-3.6)
		Discharged Pneumonia	24.3	546	22.4 (20.6-24.4)
	Mixed	Discharged COVID-19	0.1	6	41.3 (18.5-91.8)

	General Population	*0.9*	*<5*	*1.1 (0.2-7.6)*
	Discharged Pneumonia	*0.1*	*<5*	*14.3 (3.6-57.3)*
Asian	*Discharged COVID-19*	*1.4*	*12*	*8.7 (5.0-15.4)*
/ Asian British	*General Population*	*7.4*	*13*	*1.7 (1.0-3.0)*
	Discharged Pneumonia	*1.4*	*16*	*11.2 (6.9-18.3)*
Black	*Discharged COVID-19*	*0.5*	*6*	*11.5 (5.2-25.7)*
	General Population	*2.4*	*<5*	*2.1 (0.9-4.9)*
	Discharged Pneumonia	*0.4*	*13*	*36.7 (21.3-63.2)*
Other	*Discharged COVID-19*	*0.3*	*<5*	*3.9 (0.5-27.7)*
	General Population	*1.7*	*<5*	*2.9 (1.2-7.0)*
	Discharged Pneumonia	*0.2*	*6*	*26.5 (11.9-59.0)*
Unknown	*Discharged COVID-19*	*3*	*63*	*20.8 (16.3-26.6)*
	General Population	*37*	*116*	*3.1 (2.6-3.8)*
	Discharged Pneumonia	*10*	*221*	*22.1 (19.4-25.2)*

Table A8: Rates of heart failure amongst patients discharged with COVID-19 in 2020, all patients discharged with non-COVID pneumonia in 2019 and a matched (age, sex and region) general population comparator group in 2019

Variable	Category	Analysis Group	Person Time (x 10,000 person months)	Number of events	Rate (95% CI)
Overall		Discharged COVID-19	13	2621	202.3 (194.7-210.2)
		General Population	138	4625	33.5 (32.6-34.5)
		Discharged Pneumonia	33.5	12181	363.8 (357.4-370.4)
Age	18-49	Discharged COVID-19	2.9	75	26.1 (20.8-32.7)
		General Population	28.8	27	0.9 (0.6-1.4)
		Discharged Pneumonia	4	228	57.2 (50.2-65.1)
	50-59	Discharged COVID-19	2.3	148	64.3 (54.7-75.5)
		General Population	22.1	94	4.3 (3.5-5.2)
		Discharged Pneumonia	3.5	444	127.1 (115.8-139.4)
	60-69	Discharged COVID-19	2.3	316	139.9 (125.3-156.2)
		General Population	23.2	265	11.4 (10.1-12.9)
		Discharged Pneumonia	5.5	1284	235.5 (222.9-248.7)
	70-79	Discharged COVID-19	2.5	698	279.3 (259.3-300.8)
		General Population	27.9	854	30.6 (28.7-32.8)
		Discharged Pneumonia	8.7	3195	368.5 (356.0-381.5)
	80+	Discharged COVID-19	3	1384	458.2 (434.7-483.0)
		General Population	36	3385	94.0 (90.9-97.2)
		Discharged Pneumonia	11.9	7030	592.0 (578.3-606.0)
Sex	Female	Discharged COVID-19	6.1	1198	196.4 (185.5-207.8)
		General Population	65.4	1997	30.5 (29.2-31.9)
		Discharged Pneumonia	16.9	5823	344.9 (336.2-353.9)
	Male	Discharged COVID-19	6.9	1423	207.6 (197.1-218.6)
		General Population	72.6	2628	36.2 (34.8-37.6)
		Discharged Pneumonia	16.6	6358	383.1 (373.7-392.6)
Ethnicity	White	Discharged COVID-19	7.8	1763	225.3 (215.0-236.1)
		General Population	89	3068	34.5 (33.3-35.7)
		Discharged Pneumonia	22.4	7967	355.8 (348.1-363.7)
	Mixed	Discharged COVID-19	0.1	9	62.5 (32.5-120.2)
		General Population	0.9	17	18.4 (11.4-29.6)

	Discharged Pneumonia	*0.1*	*46*	*356.3 (266.9-475.7)*
Asian / Asian British	*Discharged COVID-19*	*1.3*	*151*	*113.1 (96.4-132.6)*
	General Population	*7.4*	*189*	*25.7 (22.3-29.6)*
	Discharged Pneumonia	*1.3*	*514*	*400.9 (367.7-437.1)*
Black	*Discharged COVID-19*	*0.5*	*48*	*94.6 (71.3-125.6)*
	General Population	*2.4*	*53*	*22.0 (16.8-28.8)*
	Discharged Pneumonia	*0.3*	*109*	*333.6 (276.5-402.5)*
Other	*Discharged COVID-19*	*0.3*	*16*	*63.5 (38.9-103.6)*
	General Population	*1.7*	*20*	*11.6 (7.5-18.0)*
	Discharged Pneumonia	*0.2*	*72*	*342.8 (272.1-431.9)*
Unknown	*Discharged COVID-19*	*2.9*	*634*	*219.2 (202.8-236.9)*
	General Population	*36.6*	*1278*	*34.9 (33.1-36.9)*
	Discharged Pneumonia	*9.1*	*3473*	*379.9 (367.5-392.8)*

Table A9: Rates of MI amongst patients discharged with COVID-19 in 2020, all patients discharged with non-COVID pneumonia in 2019 and a matched (age, sex and region) general population comparator group in 2019

Variable	Category	Analysis Group	Person Time (x 10,000 person months)	Number of events	Rate (95% CI)
Overall		Discharged COVID-19	13.6	297	21.9 (19.5-24.5)
		General Population	139.5	858	6.1 (5.8-6.6)
		Discharged Pneumonia	36.5	1251	34.3 (32.5-36.3)
Age	18-49	Discharged COVID-19	2.9	9	3.1 (1.6-6.0)
		General Population	28.8	17	0.6 (0.4-0.9)
		Discharged Pneumonia	4.1	22	5.4 (3.6-8.2)
	50-59	Discharged COVID-19	2.3	28	12.0 (8.3-17.3)
		General Population	22.1	67	3.0 (2.4-3.9)
		Discharged Pneumonia	3.6	58	16.0 (12.4-20.7)
	60-69	Discharged COVID-19	2.3	40	17.1 (12.5-23.3)
		General Population	23.3	80	3.4 (2.8-4.3)
		Discharged Pneumonia	5.8	177	30.5 (26.3-35.4)
	70-79	Discharged COVID-19	2.7	79	29.5 (23.7-36.8)
		General Population	28.2	198	7.0 (6.1-8.1)
		Discharged Pneumonia	9.5	334	35.1 (31.6-39.1)
	80+	Discharged COVID-19	3.3	141	42.4 (35.9-50.0)
		General Population	37.2	496	13.3 (12.2-14.6)
		Discharged Pneumonia	13.5	660	48.9 (45.3-52.8)
Sex	Female	Discharged COVID-19	6.4	121	18.9 (15.8-22.6)
		General Population	66.1	295	4.5 (4.0-5.0)
		Discharged Pneumonia	18.4	531	28.9 (26.6-31.5)
	Male	Discharged COVID-19	7.2	176	24.5 (21.1-28.4)
		General Population	73.5	563	7.7 (7.1-8.3)
		Discharged Pneumonia	18.1	720	39.7 (36.9-42.7)
Ethnicity	White	Discharged COVID-19	8.3	179	21.7 (18.7-25.1)
		General Population	90	546	6.1 (5.6-6.6)
		Discharged Pneumonia	24.3	843	34.6 (32.4-37.1)
	Mixed	Discharged COVID-19	0.1	<5	34.2 (14.3-82.3)
		General Population	0.9	<5	3.2 (1.0-10.0)

	Discharged Pneumonia	*0.1*	*<5*	*14.3 (3.6-57.2)*
Asian / Asian British	*Discharged COVID-19*	*1.4*	*25*	*18.2 (12.3-26.9)*
	General Population	*7.4*	*49*	*6.6 (5.0-8.7)*
	Discharged Pneumonia	*1.4*	*68*	*47.9 (37.8-60.8)*
Black	*Discharged COVID-19*	*0.5*	*<5*	*9.6 (4.0-23.0)*
	General Population	*2.4*	*6*	*2.5 (1.1-5.5)*
	Discharged Pneumonia	*0.4*	*8*	*22.4 (11.2-44.9)*
Other	*Discharged COVID-19*	*0.3*	*<5*	*15.7 (5.9-41.8)*
	General Population	*1.7*	*8*	*4.6 (2.3-9.3)*
	Discharged Pneumonia	*0.2*	*7*	*30.9 (14.7-64.8)*
Unknown	*Discharged COVID-19*	*3*	*79*	*26.0 (20.9-32.4)*
	General Population	*37*	*246*	*6.7 (5.9-7.5)*
	Discharged Pneumonia	*10*	*323*	*32.3 (29.0-36.1)*

Table A10: Rates of AKI amongst patients discharged with COVID-19 in 2020, all patients discharged with non-COVID pneumonia in 2019 and a matched (age, sex and region) general population comparator group in 2019

Variable	Category	Analysis Group	Person Time (x 10,000 person months)	Number of events	Rate (95% CI)
Overall		Discharged COVID-19	12.9	2081	161.4 (154.6-168.5)
		General Population	138.5	3154	22.8 (22.0-23.6)
		Discharged Pneumonia	34.3	7817	228.1 (223.1-233.2)
Age	18-49	Discharged COVID-19	2.8	133	47.0 (39.6-55.7)
		General Population	28.8	43	1.5 (1.1-2.0)
		Discharged Pneumonia	3.9	307	78.3 (70.1-87.6)
	50-59	Discharged COVID-19	2.3	171	75.9 (65.3-88.1)
		General Population	22.1	81	3.7 (3.0-4.6)
		Discharged Pneumonia	3.5	421	122.0 (110.9-134.2)
	60-69	Discharged COVID-19	2.2	308	138.9 (124.2-155.3)
		General Population	23.3	183	7.9 (6.8-9.1)
		Discharged Pneumonia	5.5	950	173.0 (162.3-184.3)
	70-79	Discharged COVID-19	2.5	536	215.3 (197.8-234.3)
		General Population	28	577	20.6 (19.0-22.4)
		Discharged Pneumonia	8.9	2083	234.8 (224.9-245.1)
	80+	Discharged COVID-19	3.1	933	301.0 (282.3-320.9)
		General Population	36.5	2270	62.2 (59.7-64.9)
		Discharged Pneumonia	12.5	4056	323.5 (313.7-333.6)
Sex	Female	Discharged COVID-19	6.1	893	146.2 (136.9-156.1)
		General Population	65.6	1337	20.4 (19.3-21.5)
		Discharged Pneumonia	17.4	3614	208.1 (201.4-215.0)
	Male	Discharged COVID-19	6.8	1188	175.1 (165.4-185.3)
		General Population	72.9	1817	24.9 (23.8-26.1)
		Discharged Pneumonia	16.9	4203	248.6 (241.2-256.2)
Ethnicity	White	Discharged COVID-19	7.8	1374	175.4 (166.4-185.0)
		General Population	89.4	2005	22.4 (21.5-23.4)
		Discharged Pneumonia	23	5129	223.3 (217.2-229.5)
	Mixed	Discharged COVID-19	0.1	6	41.4 (18.6-92.2)
		General Population	0.9	11	11.9 (6.6-21.5)

	Discharged Pneumonia	*0.1*	*29*	*225.3 (156.6-324.3)*
Asian / Asian British	*Discharged COVID-19*	*1.3*	*118*	*89.5 (74.7-107.2)*
	General Population	*7.4*	*135*	*18.3 (15.5-21.7)*
	Discharged Pneumonia	*1.3*	*301*	*233.9 (208.9-261.9)*
Black	*Discharged COVID-19*	*0.5*	*55*	*113.7 (87.3-148.1)*
	General Population	*2.4*	*43*	*17.9 (13.3-24.1)*
	Discharged Pneumonia	*0.3*	*76*	*235.3 (188.0-294.7)*
Other	*Discharged COVID-19*	*0.2*	*9*	*36.1 (18.8-69.3)*
	General Population	*1.7*	*17*	*9.9 (6.1-15.9)*
	Discharged Pneumonia	*0.2*	*40*	*193.0 (141.6-263.1)*
Unknown	*Discharged COVID-19*	*2.9*	*519*	*181.2 (166.3-197.5)*
	General Population	*36.7*	*943*	*25.7 (24.1-27.4)*
	Discharged Pneumonia	*9.4*	*2242*	*239.7 (230.0-249.8)*

Table A11: Rates of T2DM amongst patients discharged with COVID-19 in 2020, all patients discharged with non-COVID pneumonia in 2019 and a matched (age, sex and region) general population comparator group in 2019

Variable	Category	Analysis Group	Person Time (x 10,000 person months)	Number of events	Rate (95% CI)
Overall		Discharged COVID-19	9.2	293	31.7 (28.3-35.6)
		General Population	115.2	886	7.7 (7.2-8.2)
		Discharged Pneumonia	25.8	848	32.9 (30.8-35.2)
Age	18-49	Discharged COVID-19	2.4	48	19.9 (15.0-26.4)
		General Population	27.7	74	2.7 (2.1-3.4)
		Discharged Pneumonia	3.6	66	18.5 (14.5-23.5)
	50-59	Discharged COVID-19	1.6	55	33.6 (25.8-43.7)
		General Population	19.5	132	6.8 (5.7-8.0)
		Discharged Pneumonia	2.8	77	27.8 (22.3-34.8)
	60-69	Discharged COVID-19	1.5	60	41.3 (32.1-53.2)
		General Population	18.9	151	8.0 (6.8-9.3)
		Discharged Pneumonia	3.9	162	41.2 (35.3-48.1)
	70-79	Discharged COVID-19	1.6	55	34.2 (26.3-44.6)
		General Population	21.4	209	9.8 (8.5-11.2)
		Discharged Pneumonia	6.2	249	39.9 (35.2-45.1)
	80+	Discharged COVID-19	2.1	75	35.3 (28.1-44.3)
		General Population	27.7	320	11.6 (10.4-12.9)
		Discharged Pneumonia	9.2	294	31.8 (28.4-35.7)
Sex	Female	Discharged COVID-19	4.5	133	29.4 (24.8-34.8)
		General Population	55.9	336	6.0 (5.4-6.7)
		Discharged Pneumonia	13.4	406	30.3 (27.4-33.3)
	Male	Discharged COVID-19	4.7	160	34.0 (29.1-39.7)
		General Population	59.3	550	9.3 (8.5-10.1)
		Discharged Pneumonia	12.3	442	35.8 (32.6-39.3)
Ethnicity	White	Discharged COVID-19	5.8	182	31.3 (27.1-36.2)
		General Population	75.1	578	7.7 (7.1-8.4)
		Discharged Pneumonia	17.4	545	31.3 (28.8-34.1)
	Mixed	Discharged COVID-19	0.1	0	0.0 (0.0-0.0)

	General Population	*0.7*	*10*	*13.7 (7.4-25.5)*
	Discharged Pneumonia	*0.1*	*<5*	*46.0 (17.3-122.6)*
Asian / Asian British	*Discharged COVID-19*	*0.7*	*23*	*31.7 (21.1-47.7)*
	General Population	*4.9*	*51*	*10.4 (7.9-13.7)*
	Discharged Pneumonia	*0.6*	*42*	*69.9 (51.7-94.6)*
Black	*Discharged COVID-19*	*0.3*	*17*	*60.9 (37.9-98.0)*
	General Population	*1.7*	*13*	*7.6 (4.4-13.0)*
	Discharged Pneumonia	*0.2*	*8*	*40.0 (20.0-80.0)*
Other	*Discharged COVID-19*	*0.2*	*<5*	*30.1 (12.5-72.2)*
	General Population	*1.4*	*7*	*4.9 (2.3-10.3)*
	Discharged Pneumonia	*0.1*	*<5*	*23.0 (7.4-71.2)*
Unknown	*Discharged COVID-19*	*2.2*	*66*	*30.6 (24.0-38.9)*
	General Population	*31.4*	*227*	*7.2 (6.3-8.2)*
	Discharged Pneumonia	*7.3*	*246*	*33.5 (29.6-38.0)*