A Community-Based Participatory Research to Assess the Feasibility of Ayurveda Intervention in Patients with Mild-to-Moderate COVID-19

Vishwesh Kulkarni[1], Neha Sharma[2], Dipa Modi[3], Abnimanyu Kumar,[4] Jaydeep Joshi[2], Nagamani Krishnamurthy[2]

[1]School of Engineering, University of Warwick, UK

[2]Aarogyam (UK) CIC

[3]East Park Medical Centre, Leicester NHS Trust, UK

[4]Dr. Sarvepalli Radhakrishnan Rajasthan Ayurved University, India

Abstract

Innovative strategies are required to manage COVID-19 in the communities. Back to Roots was a collaborative, community-based pilot intervention project in the British Asian community. To assess the efficacy and safety of Ayurveda intervention in relieving symptoms of mild-to-moderate COVID-19, a community based participatory research framework was used. Prospectively 28 patients were enrolled with confirmed COVID-19 clinical stages of mild-to-moderate COVID-19, symptomatic, and between 20 to 70 years of age. Routine management was followed by all patients managing at home, additionally patents taking Ayurveda intervention for 14 consecutive days. The efficacy and safety of Ayurveda intervention were evaluated. There were suggestions of Ayurveda's advantage in improved symptoms relief, clinical recovery in 7 days. However, a control group was not included but data triangulations from separate usual care found the difference statistically significant. Ayurveda intervention may potentially have a beneficial effect on patients with COVID 19, especially for those with mild to moderate symptoms. A further definitive large scale clinical trial is necessary.

ClinicalTrials.gov Identifier: NCT04716647

Introduction

Covid-19 outbreak became a global health crisis that is unparalleled in modern history with most locked down most of the world for months. Despite the contact and rigorous efforts from world scientific experts, there is currently no proven prophylaxis for those who have been exposed to Covid-19 nor treatment for those who go on to develop COVID-19. The World Health Organisation (WHO) has recommended symptomatic management to help relieve symptoms, for severe cases, treatment should include care to support vital organ functions and no specific antiviral treatment for COVID-19[1]. The absence of specific drug treatment is a critical gap in the knowledge of the COVID-19 pandemic.

The Ayurveda, Indian Traditional system of medicine, recommends a variety of herbal formulations for the diseases affecting the respiratory tract.[2-5] Ayurvedic medicinal plants *Withania somnifera* (Ashwagandha)[6,7], *Tinospora cordifolia* (Giloy)[8,9,] and *Ocimum sanctum* (Tulsi)[10,11] has been highly effective for the treatment of respiratory diseases and fever. A recent in-silico study highlights the significance of phytochemicals identified in *Tinospora cordifolia* in controlling SARS-CoV-2 replication.[12] *Tinospora cordifolia* is already well known to be responsible for various antiviral properties[13-15] and the treatment of COVID-19 asymptomatic patients.[16]

Another therapeutic agent against COVID-19 has been found in the plant *Withania somnifera* using molecular docking approaches.[17-19] Two research groups identified WFA Withanolides, which bind to the viral S-protein receptor binding domain, thereby blocking or reducing interactions with host ACE2 receptor.[17,18] Similarly third research group reported Withanone, a different form of withanolide, interact with the main protease of SARS-CoV-2.[19]

Previously, *Ocimum sanctum*, has been proven effective in many in-vitro, animal, and human studies including antimicrobial, anti-inflammatory, and immunomodulatory effects.[20-23] Recent Molecular docking study also found *Ocimum sanctum* to have high binding efficacy against SARS-CoV-2 targets involved in viral attachment and replication.[24]

Altogether, *Withania somnifera* (Ashwagandha), *Tinospora cordifolia* (Giloy), *Ocimum sanctum* (Tulsi) has been reviewed as a remedial option against COVID-19.[25] Molecular docking analysis identified six phytochemicals from Ashwagandha, Giloy, and Tulsi with potential inhibition and high affinities towards SARS-CoV-2 predicted to restrain the action of SARS-CoV-2 thereby obstructing further translation of viral protein that assists in damaging the vital organs of the host.

Based on the available evidence, we hypothesized that the same Ayurveda combination of Giloy, Ashwagandha, and Tulsi might prove to be effective in relieving the symptoms and preventing the escalation of severity and complications of mild-to-moderate COVID-19.

Methods

Symptomatic relief, prevention of severe infection or complications, and easy availability of care for everyone are some of the priorities of the COVID-19 pandemic. Focusing on the priorities, Community based project Back to Roots was set up in Leicester, UK during the early outbreak of COVID-19, which also aimed at improving the health literacy of patients with COVID-19 as well as at reducing the risk of severe or adverse side effects due to ill-advised self-medication and overmedication with over-the-counter Ayurvedic or herbal interventions.

The aims of the Back to Roots community project were to propose a safe combination of easily available remedies that pose no risk; to improve the self-efficiency in the community participants and to evaluate that the participants who succeed in improving symptoms can reduce the incidences concerning the severity of infections and COVID-19 related complications.

Experimental design

The Back to Roots Project was a community based participatory research (CBPR) for the prevention and mitigation of COVID-19 severity and for an improvement of symptoms through the identified Ayurvedic intervention of Giloy, Ashwagandha, and Tulsi. It was a prospective, before-after study design.

In the pilot project, 28 patients, aged 20-70 years with a diagnosis of mild-to-moderate COVID-19 infection participated. The scientific strategy was to register the clinical history of the patients, provide them with standard recommendations and Ayurveda supplements to manage the symptoms, monitor the variations in the vital signs and symptoms of the participants, and analyze the effect of the interventions on the clinical outcomes.

Pregnant and lactating women were not included as the participants. The exclusion criterion was extended to cover individuals with (1) any of the known COVID-19 complications and emergency conditions which may require shift/admission in intensive care unit, (2) chronic,

severe and uncontrolled comorbid medical conditions, (3) active status on immunosuppressants, steroids, or chemotherapy, (4) cancer or a history of peptic ulcer or bleeding or chronic pulmonary diseases (COPD) and (5) no permission for participation from the designated Ayurveda physician.

Included participants were requested to provide clinical symptoms on their disease at the time of enrolment and every day for 14-days through the AiM COVID-19 mobile app. Enrolled participants were provided with up-to-date evidence-based scientific information about COVID-19 and progression. The scientific analysis was focused on symptoms changes over time, with clinical outcomes.

CBPR PARTNERSHIP

CBPR partnership was set up through:

1. Special interactive online community groups for keeping in contact with recruited participants.
2. Dissemination of the project information to the public -- flyers distributed through pharmacies, doctors, charities, etc. On the basis of previous experience, word of mouth among patients who were enrolled in Aarogyam projects were expected to be the most effective recruitment strategy.

Patients were recruited and enrolled on a voluntary basis, signed informed consent through the app, filled daily vitals and symptoms score. The vital data and changes in the symptoms together with the self-efficiency score were monitored through a 14-day period. The pilot study was completed on November 20, 2020. Patients were followed up for 2-weeks post-intervention for any Post COVID symptoms.

PHASES OF CBPR

The scientific method of the Back to Roots study includes three phases.

Phase I started in September 2020. During the first phase, we created a community forum and community-based support group. A *Community Advisory Board* (CAB) was set up which reviewed the need assessment and a summary of the project in plain language and instructions to enrol for the second phase.

Phase II started on October 9, 2020. Eligible patients were invited who were willing to participate in the project. Their initial assessment was taken over the phone by an Ayurveda consultant, who decided the Ayurveda combination for all patients.

In Phase III, Patients that met the eligibility criteria and were prescribed Ayurveda intervention decided for the study, were further invited to join the research study through the AiM COVID-19 app. From the day of enrolment, all participants were asked to score symptoms severity regularly, each day for 14 days. During this phase, we also encouraged Back to Roots participants to meet online, exchange the information, experience, and on the strategy to comply with the recommendations.

Ayurveda Intervention

Ashwagandha, Giloy, and Tulsi were given in tablet form for oral administration. Dosage was used in a common range (Ashwagandha: Doses range from 250 mg to 5 g; Giloy: range from 500mg to 1g; Tulsi: 500mg-1g) Dosage were altered based on age, weight, and severity of symptoms. Patients were given diet recommendations and were followed regularly.

Data Triangulation

In concurrent forms of data collection was used to transform the usual care group data for comparison with the intervention group as a control. A total of 19 mild to moderate Covid-19 patients receiving usual care at home were analyzed using mixed methods. Not only are the control group data were collected during the same timeframe and independent of each other, but they were also collected from different community support organizations who were supporting families during the pandemic.

Control Group participants were not enrolled in the study. Participant's information from separate community initiatives was taken retrospectively for the comparison purpose only.

Ethics

The Ayurveda intervention chosen by us does not interfere with the standard management of COVID-19. The participants themselves shared the information on the treatment received by them. The app helps patients to become more critically aware of their health.

Under the CBPR framework, community participants were made aware of research study details and the independent Community Advisory Board overlooked the program and monitoring. Study analysis received ethical approval from the University of Warwick to collect, monitor, and analyze data through the AiM COVID-19 app.

Endpoint

The primary efficacy endpoint was time to clinical recovery (mean days for clinical recovery, Day of enrolment to the day of clinical recovery). The secondary outcome was the rate of patients with negative SARS-CoV-2 on nasal or throat swab. Due to logistical issues at the time of study implementation, virological measurements were limited, including SARS-CoV-2 polymerase chain reaction tests on day 7 only.

Data Collection and Analysis

Data were collected from patients and Ayurveda physicians using electronic transfer. The "AiM COVID-19" app available on the "ClickMedix" platform was used to collect the data. A central facility was used to enter data into a central database by specialized personnel and under the coordination and supervision of the Chief Investigator.

All statistical processing was performed using SPSS software. The data were individually analyzed for central tendencies (mean, median), range, standard error, standard deviation, and 95% confidence intervals for each intervention arm in each of the groups in the study. Though ANOVA was used for most of the measures, standard parametric (Student t-test) and non-parametric statistical tests (Mann Whitney statistic, Kruskal Wallis test) were used depending upon the normality of the data. Chi-Square was used to test the proportion of patients.

Results:

In all, 42 patients were screened as per inclusion criteria; 28 patients who were eligible for inclusion and Ayurveda combinations were invited to participate in the study. Rest continued on the community project with recommended support intervention. (figure 1)

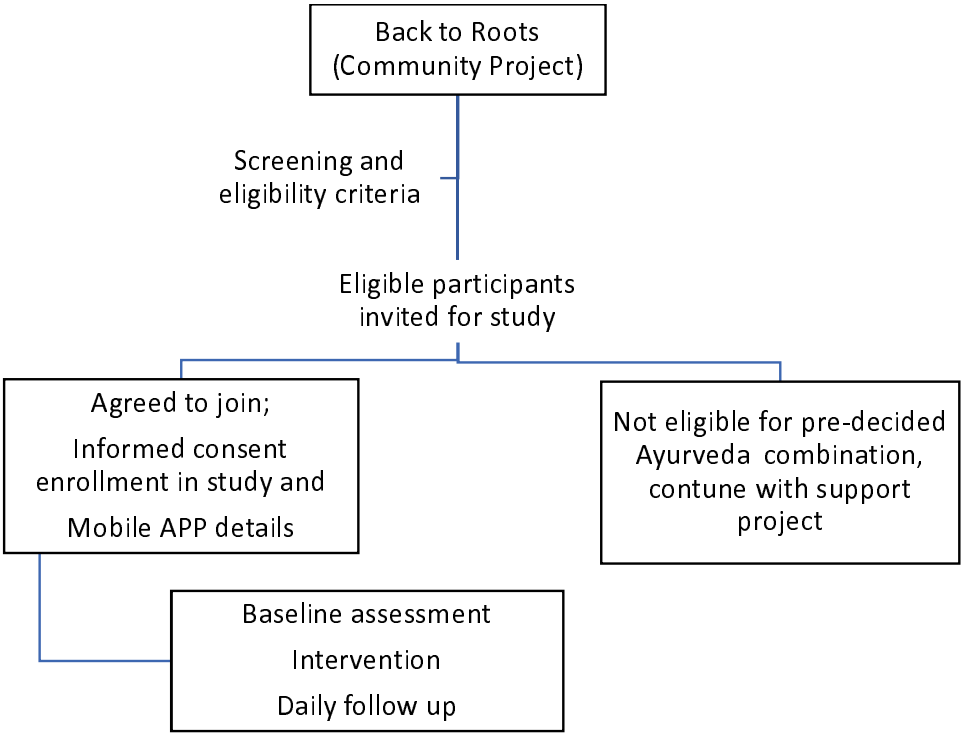

Figure 1: Flow chart of Screening, Recruitment, and Inclusion for CBPR Study

All 28 included patients completed the intervention and post-intervention for 2-weeks. The characteristics of the patients are shown in Table 1. Most patients (78.5%) started Ayurveda supplements intervention within 3 days after symptom onset. The mean age of the patients was 45.1 years, and 53.6% of all the included patients were men.

Table 1: Baseline characteristics of study participants

Characteristics	**Ayurveda supported group (n=28)**	**Usual Care Group (n=19)**
Age, years; mean (SD)	45.1 (11.8)	47.7 (8.82)
Gender, F n (%)	13 (46.4)	12 (63.1)
Ethnicity		
Indian	23 (82.1)	16 (84.2)
Pakistani	2 (7.1)	2 (10.5)
Bangladeshi	3 (10.7)	1 (15.7)
Health care worker n (%)	5 (17.8)	2 (10.5)
Comorbid health condition		
Diabetes	5 (17.8)	4 (21.1)
Hypertension	4 (14.2)	6 (31.5)
Asthma	3 (10.7)	5 (26.3)
None	20 (76.92)	8 (42.1)
Days of Symptoms onset to enrolment; Mean (SD)	3.78 (0.9)	6.6 (1.1)

None of the enrolled patients had chronic lung disease, chronic kidney disease, autoimmune disease, or immunodeficiency disease. A significantly higher number of patients had asthma, and hypertension as a comorbid condition in the usual care group; the Ayurveda group had a significantly higher number of participants without comorbid health conditions compared to the control group (difference 34.82%; $p<0.01$). Days of symptoms onset to enrolment in the

support group were significantly more in the control group compared to Ayurveda intervention (mean difference, 2.820: P < 0.0001) (Table 1)

Sixteen patients (57.1%) patients in the Ayurveda group, experienced fever and cough. None of the patients complained of dyspnea, diarrhea, palpitation, or nausea, vomiting, abdominal pain, or chest pain in the Intervention group. (Table 2)

Table 2: Symptoms recovery in the Intervention group

Symptoms				
	Day 0	Day 3	Day 5	Day 7
Cough	16 (57.1)	4 (14.2)	1 (3.6)	0 (0)
Sore Throat	15(52.6)	8 (28.5)	2 (7.1)	0 (0)
Body ache	12 (42.8)	5 (17.8)	3 (10.7)	0 (0)
Fever	16 (57.1)	6 (21.1)	0 (0)	0 (0)
Headache	1 (3.5)	0 (0)	0 (0)	0 (0)
Cold/Chills	5 (17.8)	1 (3.5)	0 (0)	0 (0)
Joint pain	7 (25)	1 (3.5)	0 (0)	0 (0)
Fatigue	16 (57.1)	12 (42.8)	3(10.7)	2 (3.6)
Loss of smell Taste	4(14.3)	3 (10.7)	0 (0)	0 (0)
Confusion	3(10.7)	1(3.5)	0 (0)	0 (0)

Efficacy Outcomes

The average time to recover was 4.85 (SD 1.8) days in the Ayurveda group, and 13.5 (SD 6.4) in the control group, with the highly statistical difference between them (P < 0.0001) (Table3; Figure 2). Full recovery on day 3 was seen in 10 (35.7%) patients, on day 5, 22 (78.5%), and on day 7, 26 (92.8%) patients recovered fully. Fatigue was the only symptom reported on day 7 in two patients. None of the patients reported Long Covid symptoms at the 2-weeks post-intervention mark.

After 7 days of treatment, the positive-to-negative conversion rates of SARS-CoV-2 nucleic acid in the pharyngeal swab in the Intervention group, and the control group were 96.4% (27/28), and 47.3% (9/19), respectively, and did present a statistical difference among the groups (p <0.001).

Table 3: Clinical Outcome

Outcome	Ayurveda	Control	p-value
Clinical status at day 14 on a 7-point scale			
4.Hospitalized, requiring low flow supplemental oxygen	0	2 (10.5)	NS
5. Not requiring supplemental oxygen but ongoing medical care	0	1 (5.2)	NS
6. Hospitalized, not requiring medical care or oxygen support	0	3 (15.8)	p < 0.05
7 Not hospitalized	28 (100)	13 (68.4)	p <0.001
Time to full recovery on days, n(%)			
Day 3	10 (35.7)	0	p< 0.0001
Day 5	22 (78.5)	1 (5.2)	P < 0.0001
Day 7	26 (92.8)	6 (31.6)	P < 0.0001
Day 10	28 (100)	9 (47.3)	P < 0.0001
Day 14	28 (100)	11 (57.9)	P < 0.0001
Number of Negative patients on Day-7	27 (96.4)	9 (47.3)	P = 0.0002

On a 7-point ordinal scale of COVID-19, no participants were hospitalized for any medical or oxygen requirements. None developed breathing difficulty during the intervention period or post-intervention. In the usual care, two patients (10.5%) required low flow supplemental oxygen having underlying asthma (5.2%) and diabetes (5.2%). One patient was taken to the hospital with diabetes and hypertension. Three patients (15.5%) were required to be taken into the hospital with breathing concerns but not required oxygen support or further medical assistance.

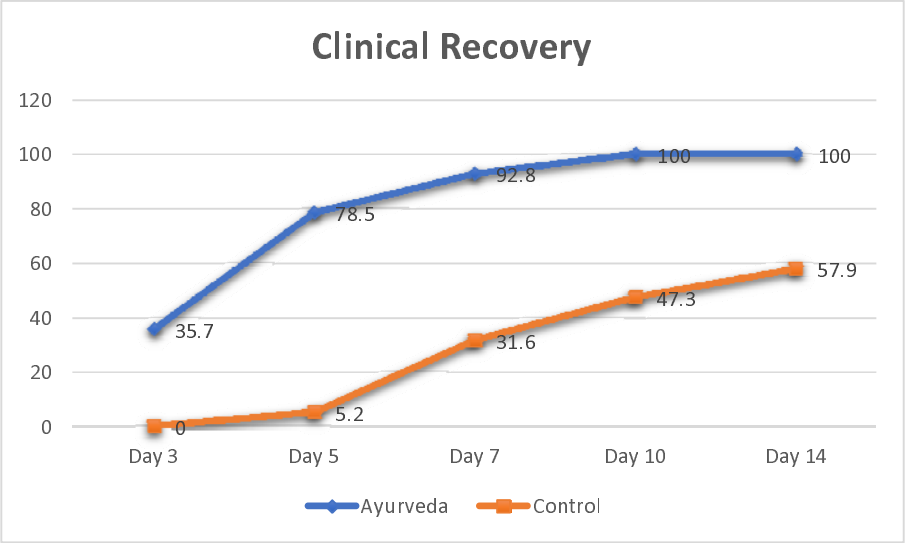

Figure 2: Clinical Recover over the 14-days period

Potential biases and limits

For the Back to Roots Project, its inclusion of a greater proportion of patients who had undergone Ayurvedic treatments for symptomatic relief in the past may influence the information collected in that project. Another limitation was the lack of a control group.

Discussion

For ethical reasons and because results are significant and evident in the present context, we decided to share our findings, given the urgent need for effective management and an overwhelmed health care setting against SARS-CoV-2.

We show here that Ayurveda self-management is efficient in clearing viral nasopharyngeal carriage of SARS-CoV-2 in COVID-19 patients in only seven days, in most patients. A significant difference was observed between Ayurveda managed patients and usual care starting even from day 3 post-intervention. These results could be of great importance as a consortium study of mild-to-moderate COVID-19 patients reported a mean disease duration of 11.5 ± 5.7 days.[26] Another Chinese study of COVID 19 patients observed an average time to recovery of 10.63±1.93 days for mild to moderate patients and 18.70±2.50 for severe patients.[27] Two more single-center Chinese studies (127 and 225 recovered patients) found a mean recovery time or median time of 20 and 21 days, respectively.[28,29] Findings are similar in the usual care compared in our study with an average time to recover was 13.5 (SD 6.4) with none having time to recovery according to patient age or sex.

Ayurveda intervention starting at early onset (3.78 average days) may have influenced the early recovery on average 4.85 (SD 1.8) days. Ayurveda findings are similar to recently published results of a study demonstrating that the Ayurveda combination appeared to accelerate recovery of patients hospitalized for COVID 19 infection, in terms of reduction of symptoms and duration of hospital stay.[30]

Our preliminary results also suggest a similar effect of the combination of Ayurveda to prevent severe respiratory tract infections when administrated to patients suffering from viral infection. Further studies on this combination are needed, since such combination may both act as an antiviral therapy against SARS-CoV-2 and prevent bacterial super-infections.

Such results could be promising and open the possibility of an international strategy to decision-makers to fight this emerging viral infection in real-time even if other strategies and research including vaccine development could be also effective. We, therefore, recommend that mild to moderate COVID-19 patients be self-managed with properly guided Ayurveda care in the community.

Conclusions

A collaborative effort between patients and researchers to engage in research that benefits the community is a central tenet of CBPR. The aim of the present study was to improve the framework of CBPR with symptoms relief and prevention of severe infection of mild to moderate COVID-19 through a mobile app. In particular, we report that an Ayurveda intervention, viz., Giloy, Ashwagandha, and Tulsi can significantly reduce symptoms severity and ultimately prevent the incidence of Covid-19 related complications.

Acknowledgments

We gratefully acknowledge the partial support of the Newton GCRF grant at the University of Warwick (Coventry, UK). We appreciate Hindu Swayamsevak Sangh (UK) and partner community support groups for their support in community outreach.

References

1. Country & technical guidance – coronavirus disease (COVID-19) [website]. Geneva: World Health Organization; 2020 (https://www.who.int/emergencies/diseases/novel-coronavirus-2019/technical-guidance).
2. Sharma P.V., editor. vol. I. Chaukhambha Orientalia; Varanasi: 2012. p. 316. (Caraka Samhita (text with English translation), Vimansthan, chapter 3, verse 13-14.).
3. Srikantha Murthy K., editor. vol. I. Chaukhambha Orientalia; Varanasi: 2014. p. 502. (Susruta Samhita, Nidansthan, chapter 5, verse 33-34).
4. Bisht D., Sharma Y., Mehra B. A clinical study to evaluate the efficacy of pippali rasayana in certain respiratory disorders. AYU. 2009;30:337–341.
5. Jayasundar R. Ayurveda: A distinctive approach to health and disease. Curr Sci. 2010;98:908–14.
6. Jain J., Narayanan V., Chaturvedi S., Pai S., Sunil S. In Vivo Evaluation of Withania somnifera–Based Indian Traditional Formulation (Amukkara Choornam), Against Chikungunya Virus–Induced Morbidity and Arthralgia. J. Evid. Based Integr. Med. 2018;23 doi: 10.1177/2156587218757661.
7. Nosalova G, Fleskova D, Jurecek L, Sadlonova V, Ray B. Herbal polysaccharides and cough reflex. Respir Physiol Neurobiol. 2013 Jun 1;187(1):47-51. doi: 10.1016/j.resp.2013.03.015. Epub 2013 Apr 15. PMID: 23597834.
8. Dhama K, Sachan S, Khandia R, Munjal A, Iqbal HMN, Latheef SK, Karthik K, Samad HA, Tiwari R, Dadar M. Medicinal and Beneficial Health Applications of Tinospora cordifolia (Guduchi): A Miraculous Herb Countering Various Diseases/Disorders and its Immunomodulatory Effects. Recent Pat Endocr Metab Immune Drug Discov. 2017;10(2):96-111.
9. Panchabhai TS, Kulkarni UP, Rege NN. Validation of therapeutic claims of Tinospora cordifolia: a review. Phytother Res. 2008 Apr;22(4):425-41.
10. Jamshidi N, Cohen MM. The Clinical Efficacy and Safety of Tulsi in Humans: A Systematic Review of the Literature. Evid Based Complement Alternat Med. 2017; 2017:9217567.

11. Cohen MM. Tulsi - Ocimum sanctum: A herb for all reasons. J Ayurveda Integr Med. 2014 Oct-Dec;5(4):251-9.
12. Chowdhury P. In silico investigation of phytoconstituents from Indian medicinal herb 'Tinospora cordifolia (giloy)' against SARS-CoV-2 (COVID-19) by molecular dynamics approach. J Biomol Struct Dyn. 2020 Aug 7:1-18.
13. Krupanidhi S, Abraham Peele K, Venkateswarulu TC, Ayyagari VS, Nazneen Bobby M, John Babu D, Venkata Narayana A, Aishwarya G. Screening of phytochemical compounds of Tinospora cordifolia for their inhibitory activity on SARS-CoV-2: an in silicostudy. J Biomol Struct Dyn. 2020 Jul 6:1-5.
14. Gupta GD, Sujatha N, Dhanik A, Rai NP. Clinical Evaluation of Shilajatu Rasayana in patients with HIV Infection. Ayu. 2010 Jan;31(1):28-32.
15. Saha S, Ghosh S. Tinospora cordifolia: One plant, many roles. Anc Sci Life. 2012 Apr;31(4):151-9.
16. Kumar A, Prasad G, Srivastav S, Gautam VK, Sharma N. Efficacy and Safety of Guduchi Ghan Vati in the Management of Asymptomatic COVID-19 infection: An Open Label Feasibility Study. medRxiv; 2020. DOI: 10.1101/2020.09.20.20198515.
17. Balkrishna A, Pokhrel S, Singh J, Varshney A: Withanone from Withania somnifera may inhibit novel coronavirus (COVID-19) entry by disrupting interactions between viral S-protein receptor binding domain and host ACE2 receptor. In. Research Square; 2020.
18. Maurya DK, Sharma D: Evaluation of traditional ayurvedic preparation for prevention and management of the novel coronavirus (SARS-CoV-2) using molecular docking approach. In. ChemRxiv; 2020.
19. Kumar V, Dhanjal JK, Kaul SC, Wadhwa R, Sundar D. Withanone and Caffeic acid Phenethyl Ester are predicted to interact with Main protease (M (pro)) of SARS-CoV-2 and inhibit its activity. J Biomol Struct Dyn. 2020:1–17.
20. Eswar P, Devaraj CG, Agarwal P. Anti-microbial Activity of Tulsi {Ocimum Sanctum (Linn.)} Extract on a Periodontal Pathogen in Human Dental Plaque: An Invitro Study. J Clin Diagn Res. 2016 Mar;10(3):ZC53-6.
21. Mediratta PK, Sharma KK, Singh S. Evaluation of immunomodulatory potential of Ocimum sanctum seed oil and its possible mechanism of action. J Ethnopharmacol. 2002 Apr;80(1):15-20.

22. Mondal S, Varma S, Bamola VD, Naik SN, Mirdha BR, Padhi MM, Mehta N, Mahapatra SC. Double-blinded randomized controlled trial for immunomodulatory effects of Tulsi (Ocimum sanctum Linn.) leaf extract on healthy volunteers. J Ethnopharmacol. 2011 Jul 14;136(3):452-6.
23. Kamyab AA, Eshraghian A. Anti-Inflammatory, gastrointestinal and hepatoprotective effects of Ocimum sanctum Linn: an ancient remedy with new application. Inflamm Allergy Drug Targets. 2013 Dec;12(6):378-84.
24. Arun Kumar. Molecular docking of natural compounds from tulsi (Ocimum sanctum) and neem (Azadirachta indica) against SARS-CoV-2 protein targets, 07 May 2020, PREPRINT (Version 1) available at Research Square [https://doi.org/10.21203/rs.3.rs-27151/v1]
25. Shree, P., Mishra, P., Selvaraj, C., Singh, S. K., Chaube, R., Garg, N., & Tripathi, Y. B. (2020). Targeting COVID-19 (SARS-CoV-2) main protease through active phytochemicals of ayurvedic medicinal plants - Withania somnifera (Ashwagandha), Tinospora cordifolia (Giloy) and Ocimum sanctum(Tulsi) - a molecular docking study. Journal of biomolecular structure & dynamics, 1–14. Advance online publication. https://doi.org/10.1080/07391102.2020.1810778
26. Lechien J.R., Chiesa-Estomba C.M., Place S., Van Laethem Y., Cabaraux P., Mat Q. Clinical and epidemiological characteristics of 1420 European patients with mild-to-moderate coronavirus disease 2019. J Intern Med. 2020 doi: 10.1111/joim.13089.
27. Wu J., Li W., Shi X., Chen Z., Jiang B., Liu J. Early antiviral treatment contributes to alleviate the severity and improve the prognosis of patients with novel coronavirus disease (COVID-19) J Intern Med. 2020 doi: 10.1111/joim.13063.
28. Yu F., Yan L., Wang N., Yang S., Wang L., Tang Y., Gao G., Wang S., Ma C., Xie R., Wang F., Tan C., Zhu L., Guo Y., Zhang F. Quantitative detection and viral load analysis of SARS-CoV-2 in infected patients. Clin Infect Dis. 2020 doi: 10.1093/cid/ciaa345. pii: ciaa345
29. Bi Q., Wu Y., Mei S., Ye C., Zou X., Zhang Z., Liu X., Wei L., Truelove S.A., Zhang T., Gao W., Cheng C., Tang X., Wu X., Wu Y., Sun B., Huang S., Sun Y., Zhang J., Ma T., Lessler J., Feng T. Epidemiology and transmission of COVID-19 in 391 cases and 1286 of their close contacts in

Shenzhen, China: a retrospective cohort study. Lancet Infect Dis. 2020 doi: 10.1016/S1473-3099(20)30287-5. pii: S1473-3099(20)30287-5.

30. Pankaj Wanjarkhedkar, Girish Sarade, Bharat Purandare, Dhananjay Kelkar, A prospective clinical study of an Ayurveda regimen in COVID 19 patients, Journal of Ayurveda and Integrative Medicine, 2020. ISSN 0975-9476. https://doi.org/10.1016/j.jaim.2020.10.008.