Combining science and social engagement against Covid-19 in a Brazilian Slum

Heitor Evangelista[1]*, Sérgio J. Gonçalves Junior[1], Eduardo Delfino Sodré[1], Juliana Nogueira[1], Rodrigo G. Barbosa[1], Newton Magalhães[1], Angela M.G. dos Santos[2], Ricardo H. M. Godoi[3]; Cesar Amaral[1], Marcio Cataldo G. da Silva[1], Daniel A. Junger de Oliveira[1], Luís Cristóvão Porto[2]

[1]LARAMG - Laboratory of Radioecology and Global Changes/DBB/IBRAG. Uerj, Pavilhão Haroldo L. Cunha/DBB/IBRAG. Rua São Francisco Xavier 524. Maracanã, Rio de Janeiro State University, Rio de Janeiro, 20550-013. Brazil.

[2]Policlínica Piquet Carneiro/Laboratório de Histocompatibilidade e Criopreservação, Rio de Janeiro State University (Uerj). Av. Mal. Rondon, 381 - São Francisco Xavier, Rio de Janeiro - RJ, 20950-003. Brazil.

[3]Environmental Engineering Department, Federal University of Paraná (UFPR), Curitiba, PR, Brazil

*** To whom correspondence should be addressed: evangelista.uerj@gmail.com (Heitor Evangelista)**

ABSTRACT. Vaccine is the only way out towards an effective action against Covid-19. Nevertheless, for many underdeveloped countries, ordinary people's access will occur late within or even after the second disease wave. In this context, strategies implemented by social communities allied to the scientific knowledge may attenuate the rapid spread of cases and allow access of treatments at health care services to the population. Here, we present results of coordinate actions combining the aerosol SARS-Cov-2 virus monitoring and sanitization at Santa Marta slum in Rio de Janeiro city, where profits were significantly achieved.

Around 13.6 million people, which represents 6% of the population, live in slums or similar agglomeration households in Brazil, according to the latest official 2019 census by the Brazilian Institute of Geography and Statistics (IBGE). More than 13 thousand slums were identified throughout Brazil, in 734 of the 5,570 Brazilian municipalities. According to the World Health Organization (WHO), 1 billion people live in such conditions worldwide. It is estimated that nearly 89% of people living in slums are concentrated in Brazil's capitals and metropolitan regions. In these places, health is impacted by factors arising from the shared physical and social environment, despite poverty alone. One of these factors is the sewage treatment network that currently left attended 43% of the Brazilian cities' population. In the north of the country, this number climbs to 90%. Among the diseases of highest incidence associated with this lack of sewage treatment network are leptospirosis, schistosomiasis, parasitoids, and worsening of epidemics dengue, chikungunya, and zika. Presently, in several countries of Europe, USA, Australia, and Brazil (1-5), one important finding related to the environmental issue of the Covid-19 pandemic is the detection of the SARS-CoV-2 virus in sewage samples. Diarrhea has been described as a symptom of Covid-19 disease, and human excreta may contain important viral loads derived by infected people. Additionally, most SARS-CoV-2 carriers exhibit none or mild non-specific symptoms, and therefore they represent a group of mostly silent contributors to the virus's environmental release.

In Brazil, especially in the City of Rio de Janeiro, slums were historically established and enlarged on the slopes of hills, following the urban landscapes' complex geomorphology. This population comprises 1.3 million people living in poor households in several areas controlled by drug dealers with an evident absence of public power. In between agglomeration of houses, we find open sky sewage ditches spread at each corner. The sewage discharged on the inclined plane of the slums passages produces turbulence in the water flow resulting in the production of sprays (a cloud of droplets containing every kind of organic matter particle). In this condition, sewage droplets microparticles are launched and dispersed in the slum's atmosphere, reaching the inside of homes (where people do not use masks) and encompassing the walkways passersby use daily, where kids play and do their social life.

Several studies have been investigating the viral loads at urban sewages of most developed countries. It is conducted as a strategy to monitor infected populations or act as an alarm to trigger sanitization actions. In these developed countries, people do not have direct contact with the sewage treatment network, which configures the opposite situation of several slums in underdeveloped countries. In addition to that, very narrow alleys existing in slums impose permanent agglomeration of their inhabitants, and therefore it is argued that Covid-19 dissemination would develop faster. In Brazil, during the Covid-19 pandemic, governmental actions were basically devoted to the general population with the unsatisfactory response what lead Brazil to be the second in the world death by Covid-19 by the end of December 2020. Here we present a case study where the voluntary social sanitization initiative broke that trend. It was conducted at Santa Marta slum (population: 7,356 habs; density: 134,000 hab km^{-2}) in the City of Rio de Janeiro, Brazil. In this context, under the absence of governmental support, locals' social engagements became the main weapon against Covid-19. Wearing appropriate clothing and using the cationic surfactants quaternary ammonium compounds (QACs), a team of volunteers manually sprinkle the disinfectant in the slum atmosphere, floor, and surfaces since these substances impact microbes cell walls and membranes after contact. The daily observation shows that sanitization activity cannot be considered as a merely cleaning procedure; it also creates in the community a sense of self-preservation and motivation to the population to face the adversities of the virus dispersion.

In parallel and aiming to investigate airborne contamination's potential due to sewage spraying and living in agglomeration, we conducted atmospheric samplings at slum alleys where sewage aerosolization and habitants' passage are constant, Fig.1.

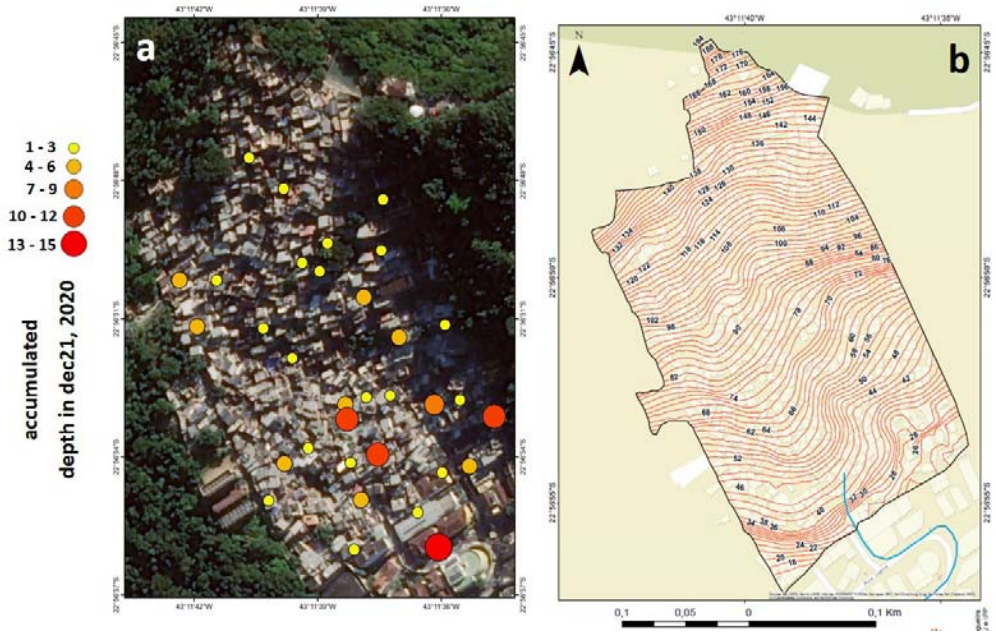

Figure 1. (a) Santa Marta slum ("favela") with spatially distributed accumulated death for December 21st, 2020 (database from https://covidporcep.rio.br/). Higher densities were observed in the bottom part of the slum where there is more transit of inhabitants and lesser insolation and ventilation; (b) topography of Santa Marta slum.

For the air samplings, we used a set of field instrumentations appropriate to virus collection that employed solid, liquid, and gelatinous substrates (described in the Methods section), taking into account previous protocols conducted at the City of Wuhan in China and other sites by the end of 2019 (6,7). Despite initial surveys in Brazil have reported SARS-CoV-2 detectability in sewage around 41% (5) of attempts, the virus detection (away from any hospital Center) in the free atmosphere is challenging. However, we were able to detect the virus in the Santa Marta slum atmosphere during normal daily conditions, Fig.2.

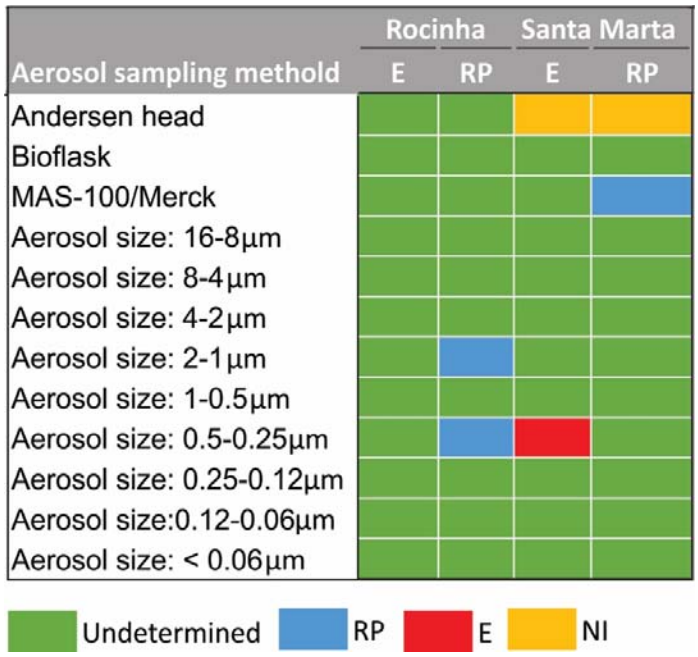

Figure 2. Molecular results for the different types of aerosol sampling techniques used in this work: Andersen head, bioflask, MAS, and a cascade impactor using PTFE 25 mm filters – see Method section. Also shown SARS-CoV-2 molecular detectability for two slums at Rio de Janeiro city: Santa Marta and Rocinha (taken as a comparison with the population of 100,000 habs and density: 70,000 hab km^{-2}). Aerosols were discriminated concerning their aerodynamic sizes ranging from 16 µm to smaller than 0.06 µm.
RP: Gene RdRP, E: Gene E and NI: Not Inferred.

SARS-CoV-2 was detected in the aerosol fraction between 0.25 and 0.5 µm (low virus load – Ct: 40). Droplets smaller than 5-10 µm, emitted by human and sewage discharged tend to dehydrate fast enough to form droplet nuclei that range within the airborne size category. These nuclei are easily transported through air currents. In this fraction, virus particles may reach the interior of homes (where people do not wear masks) in the breathable fraction and therefore be able to be deposited as more profound as the bronchiolar lung compartment according to several lung deposition models (8).

As illustrated in Fig. 3, along the year 2020, the Santa Marta slum sanitization passed through different communitarian support stages. Along with the first Covid-19 wave from April to August, sanitizations took place two times in a week with great social engagement (100% activity), between September and November activities halved (50% activity) and during December, a combination of fatigue, relaxation of social distances and reduced, or lack, of investments in the project, lead to a break down in the activities (0% activity). It

is also interesting to observe that the second wave of accumulated death presented two peaks. The second one in early December coincided with the official release of the discovery of the new variant of SARS-CoV-2, named B.1.1.7 (9), which was first detected in Brazil in mid-December. Based on England's available preliminary statistical data, it is estimated that the new variant could be 50% to 74 % more transmissible. Comparing these stages with the statistics of accumulated death for both locally and the Rio de Janeiro municipality depicts a picture of high social engagement interference in lowering death numbers. While the city of Rio de Janeiro was under a high number of deaths and cases in May and June (first Covid-19 wave), mortality at Santa Marta slum was maintained at very low levels (Fig. 3). Although death in Rio de Janeiro city stabilized during August-September-October, death at Santa Marta increased significantly 1 order of magnitude, reaching a peak when none social action is under course.

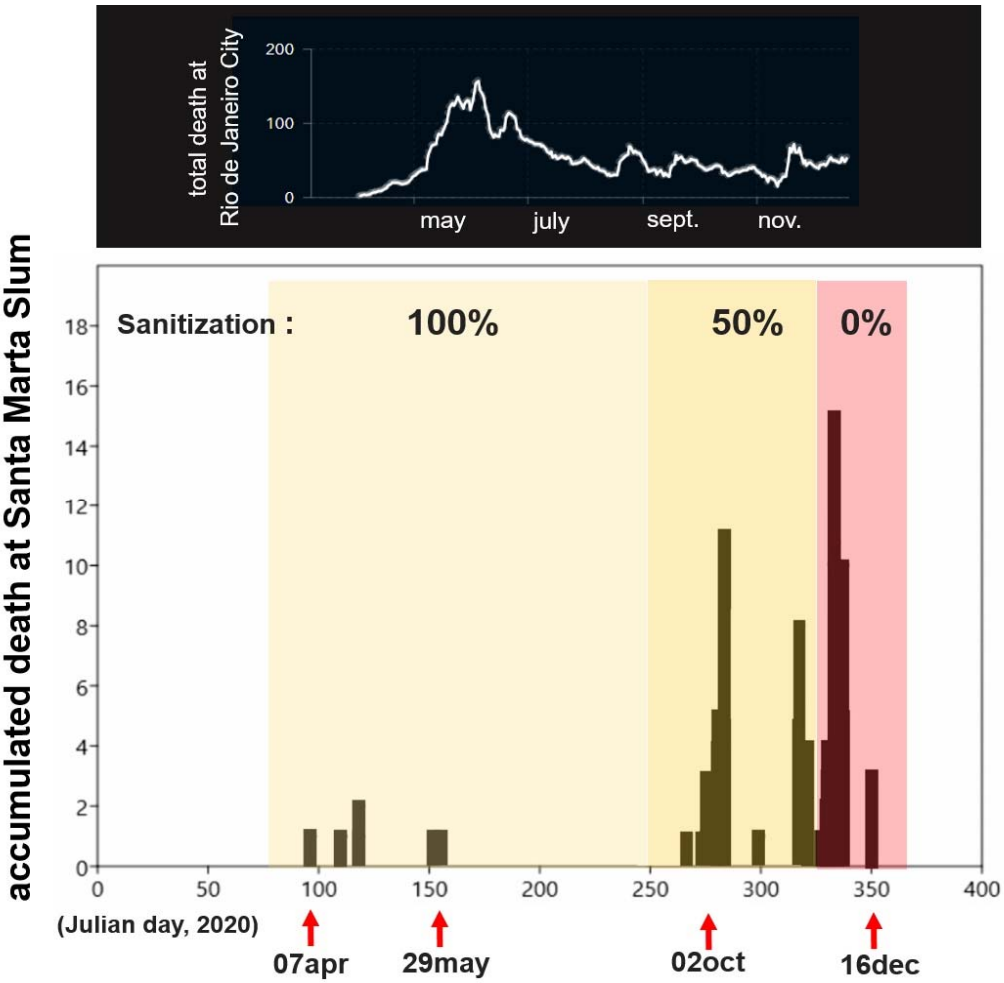

Figure 3. In the upper box, a 7-day running average of total death in the City of Rio de Janeiro is provided by the Panel Covid-19 (official bulletin from the municipality of Rio de Janeiro (https://riocontraocorona.rio/). Bellow, the time series of accumulated death inside the area of Santa Marta slum.

To many underdeveloped countries, Covid-19 highlighted unsolved long term sanitary problems. The sanitary issue enclosing the Covid-19 is part of a problem that governments have been neglecting for decades or even centuries in the countries. The Santa Marta case study exhibits evidence that sanitization, and other social activities that accompany such activity, maybe a solution to b*r*eak contamination routes (not only for SARS-CoV-2 but many other viral pathologies). A partial socio-epidemiological bulletin for Covid-19 specific for slums ("favelas"), 01/2020, edited by the Oswaldo Cruz Foundation/FIOCRUZ (an institution from the Brazilian Ministry of Health), showed that Covid-19 lethality during the first wave in non-slum neighborhoods was estimated to be 9,23% until June 2020, while the neighborhoods with high slum concentrations

this value climbed to 16,43 to 19,47%. Our results and observations show that top to down governmental rules to the population in underdeveloped counties may not be enough against the Covid-19 breakout as occurs in developed countries, and mortality can only be reduced with the additional aid of social engagements that daily implement basic actions.

Methods

1. Aerosol sampling

1.1. One Stage Bioaerosol Impactor, Model N6 (also known as "Andersen head"). This instrumentation allows the collection of viable viruses and microorganisms in general in the air (10). Bioaerosols were collected in sizes ranging from 0.6 to 22 µm and deposited in a standard Petri dish containing agar.

1.2. "BioSampler" (or bioflask), this sampler consists of a flask subdivided into three compartments: collector spout, the central part of "microorganism trapping," and air outlet (11). The collector nozzle is a moving part that functions as an "inlet" through which atmospheric air passes. This compartment is fitted over a central part, which contains tangential nozzles designed to form a vortex inside the sampler itself. A liquid solution (e.g., glycerol) is placed in this compartment where viruses and microorganisms can be fixed.

1.3. MAS100 sampler, this sampler uses the same principle as the Andersen sampler. It is a compact and integrated suction system in which air is forced through a flat cover with 400 equally spaced holes, which acts as an "inlet" (12). The diameter of each hole is 0.7 mm. Just below the holes, a Petri dish containing a solid culture medium (e.g., agar) is arranged so that the bioaerosols captured by the suction of the air directly impact the surface of the medium that holds them.

1.4. Cascade Impactor, is a selective instrumentation for airborne particles. It collects particles according to their aerodynamic diameter. In this work, we used a PIXE impactor that allowed discriminate bioaerosols according to the following fractions under a constant airflow of 1.5 Lpm for 24 hours of integration: 16 µm

to 8 µm; 8 µm to 4 µm; 4 µm to 2 µm; 2 µm to 1 µm; 1 µm to 0,5 µm; 0,5 µm to 0,25 µm; 0,25 µm to 0,12 µm; 0,12 µm to 0,06 µm and < 0,06 µm.

2. Molecular analysis. The samples collected in PTFE, agar, and glycerol filters containing aerosol were transported in cryotubes and refrigerated to laboratory conditions. 2 mL of saline solution was added to each cryotubes and left for 30 min for absorption. After that period, the samples were mixed by vortexing for 1 min to prepare the extraction. The extraction of the material was carried out with the commercial Bio-Gene kit to extract viral nucleic acid by the silica membrane method. After the extraction process, reverse transcription, amplification, and detection of the Coronavirus viral RNA were performed with the molecular kit for SARS-Cov2 (E) - Bio-Manguinhos according to the Berlin protocol. RT-PCR was performed with primers and probes directed to the E and RP genes. The result was considered valid only when the cycle threshold (Ct) value of the reference gene E was ≤ 40.

Conflict of Interest

The authors declare that the research was conducted in the absence of any commercial or financial frameworks that could be construed as a potential conflict of interest.

Author Contributions

All authors contributed equally to the development of the project and the writing of the manuscript. Specifically, Prof. Heitor Evangelista (Project PI, created the concept of the project and participated in all out door samplings and development of methods); Prof. Luís Cristóvão Porto and Ms. Angela M.G. dos Santos performed the rt-PCR analysis; Dr. Sérgio J. Gonçalves Junior, Dr. Juliana Nogueira, MS. Rodrigo G. Barbosa, Dr. Eduardo Delfino Sodré participated and coordinated all out door samplings, Dr. Marcio Cataldo Gomes da Silva and Dr. Daniel A.J. de Oliveira added new considerations in the text content and discussions, Dr. Newton Magalhães did the georeferencing methods, Prof. Cesar Amaral revised the text content, discussions and molecular analysis, Prof. Ricardo H. M. Godoi and Dr. Sérgio J. Gonçalves Junior allowed aerosol technology to the project.

Funding

We did not receive any financial funding for the development of the present work.

Acknowledgments

We greatly thank Mr. Thiago Firmino and Mr. Thandy Firmino and the Santa Marta sanitization team for logistics and discussion on routine life and work at slums in Rio de Janeiro City. We greatly thank IAEA – International Atomic Energy Agency for the experimental support based on donation of materials and equipment.

References

1. Ahmed W, Angel N, Edson J, Bibby K, Bivins A, O'Brien JW, et al. 2020.First confirmed detection of SARS-CoV-2 in untreated wastewater in Australia: a proof of concept for the wastewater surveillance of COVID-19 in the community. Sci Total Environ. 1(728): 138764. doi:10.1016/j.scitotenv.2020.138764.

2. Medema G, Heijnen L, Elsinga G, Italiaander R, Brouwer A. 2020. Presence of SARS-Coronavirus-2 in sewage and correlation with reported COVID-19 prevalence in the early stage of the epidemic in the Netherlands. Environ Sci Technol Lett. doi: 10.1021/acs. estlett.0c00357.

3. Wu FQ, Xiau A, Zhang JB, Gu XQ, Lee WL, Kauffman K, et al. 2020. SARSCov-2 titers in wastewater are higher than expected from clinically confirmed cases. medRxiv. doi: 10 .1101/2020.04.05.20051540.

4. Wurtzer S, Marechal V, Mouchel J-M, Moulin L. 2020. Time course quantitative detection of SARS-CoV-2 in Parisian wastewaters correlates with COVID-19 confirmed cases. medRxiv. doi: 10.1101/2020.04.12.20062679.

5. Prado T, Fumian TM, Mannarino CF, Maranhão AG, Siqueira MM, Miagostovich MP. 2020. Preliminary results of SARS-CoV-2 detection in sewerage system in Niterói municipality, Rio de Janeiro, Brazil. Mem Inst Oswaldo Cruz, Rio de Janeiro, Vol. 115: e200196. doi: 10.1590/0074-02760200196

6. Liu Y, Ning Z, Chen Y, Guo M, Liu Y, Gali NK, et al. Aerodynamic analysis of SARS-CoV-2 in two Wuhan hospitals. 2020. *Nature*. 582(7813):557-60. doi: 10.1038/s41586-020-2271-3

7. Van Doremalen N, Bushmaker T, Morris DH, et al. 2020. Aerosol and surface stability of SARS-CoV-2 as compared with SARS-CoV-1. *N Engl J Med*. 382: 1564–67

8. Madas B, Füri P, Farkas A, Nagy A, Czitrovszky A, Balásházy I, Schay GG, Horváth A. 2020. Deposition distribution of the new coronavirus (SARS-CoV-2) in the human airways upon exposure to cough-generated aerossol. medRxiv. doi: 10.1101/2020.05.13.20100057

9. Kupferschmidt K. Fast-spreading U.K. virus variant raises alarms. 2021 *Science* 371 (6524), 9-10.doi: 10.1126/science.371.6524.9

10. Xu Z, Wei K, Wu Y, Shen F, Chen Q, et al. 2013. Enhancing Bioaerosol Sampling by Andersen Impactors Using Mineral-Oil-Spread Agar Plate. PLoS ONE 8(2): e56896. doi:10.1371/journal.pone.0056896

11. Hogan Jr CJ, Kettleson EM, Lee MH, Ramaswami B, Angenent LT, Biswas P. 2005. Journal of Applied Microbiology, 99, 1422–1434, doi:10.1111/j.1365-2672.2005.02720.x

12. Łukaszuk C, Krajewska-Kułak E, Guzowski A, Kułak W, Kraszyńska B. Comparison of the Results of Studies of Air Pollution Fungi Using the SAS Super 100, MAS 100, and Air IDEAL. 2017. *Int J Environ Res Public Health*. 2017;14(7):815. doi:10.3390/ijerph14070815

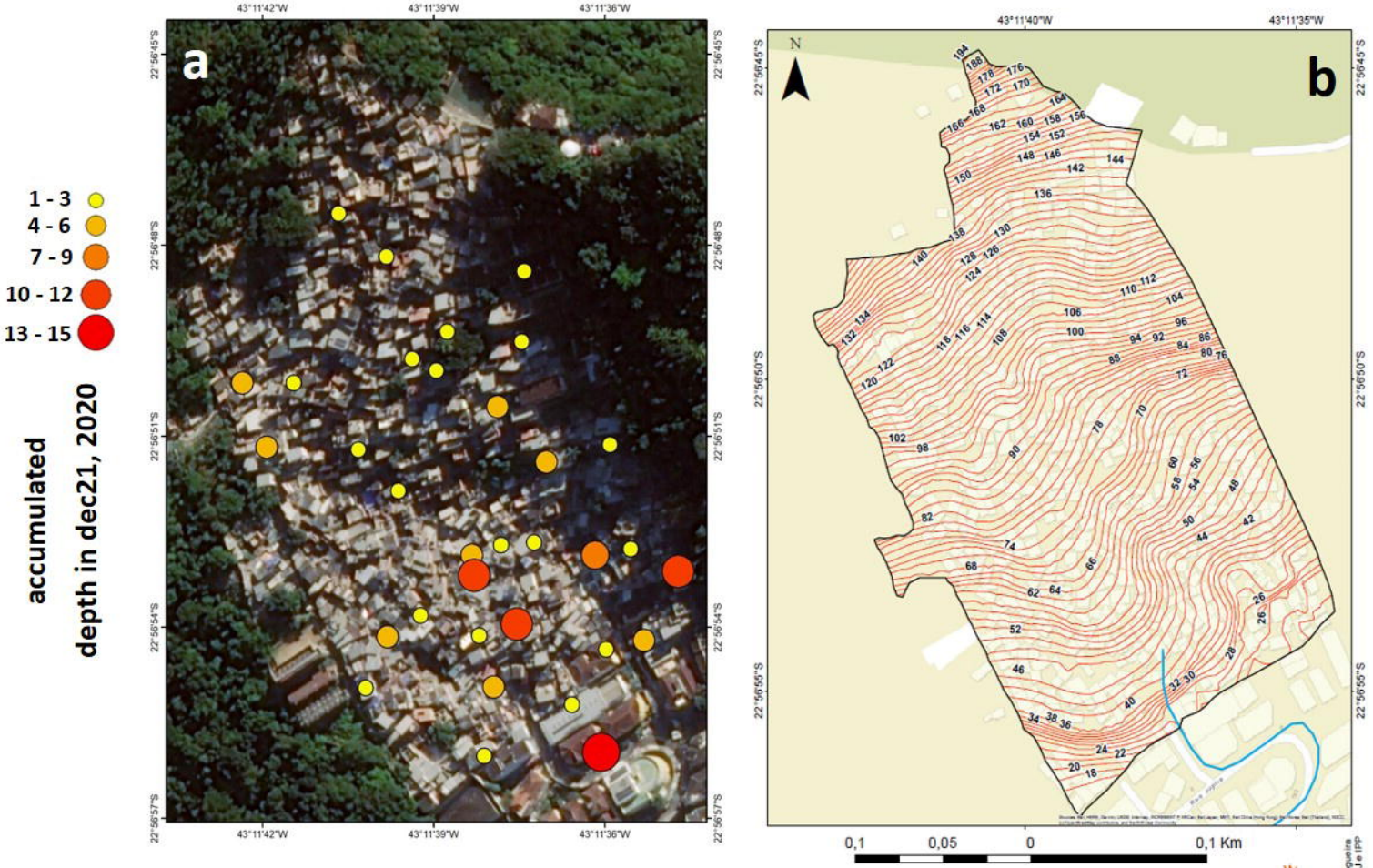
accumulated
depth in dec21, 2020
1 - 3
4 - 6
7 - 9
10 - 12
13 - 15
a
b
N
43°11'42"W
43°11'39"W
43°11'36"W
43°11'40"W
43°11'35"W
22°56'45"S
22°56'48"S
22°56'51"S
22°56'54"S
22°56'57"S
22°56'50"S
22°56'55"S
0,1
0,05
0
0,1 Km

Aerosol sampling methold	Rocinha		Santa Marta	
	E	RP	E	RP
Andersen head	Undetermined	Undetermined	NI	NI
Bioflask	Undetermined	Undetermined	Undetermined	Undetermined
MAS-100/Merck	Undetermined	Undetermined	Undetermined	RP
Aerosol size: 16-8µm	Undetermined	Undetermined	Undetermined	Undetermined
Aerosol size: 8-4µm	Undetermined	Undetermined	Undetermined	Undetermined
Aerosol size: 4-2µm	Undetermined	Undetermined	Undetermined	Undetermined
Aerosol size: 2-1µm	Undetermined	RP	Undetermined	Undetermined
Aerosol size: 1-0.5µm	Undetermined	Undetermined	Undetermined	Undetermined
Aerosol size: 0.5-0.25µm	Undetermined	RP	E	Undetermined
Aerosol size: 0.25-0.12µm	Undetermined	Undetermined	Undetermined	Undetermined
Aerosol size:0.12-0.06µm	Undetermined	Undetermined	Undetermined	Undetermined
Aerosol size: < 0.06µm	Undetermined	Undetermined	Undetermined	Undetermined

Undetermined RP E NI

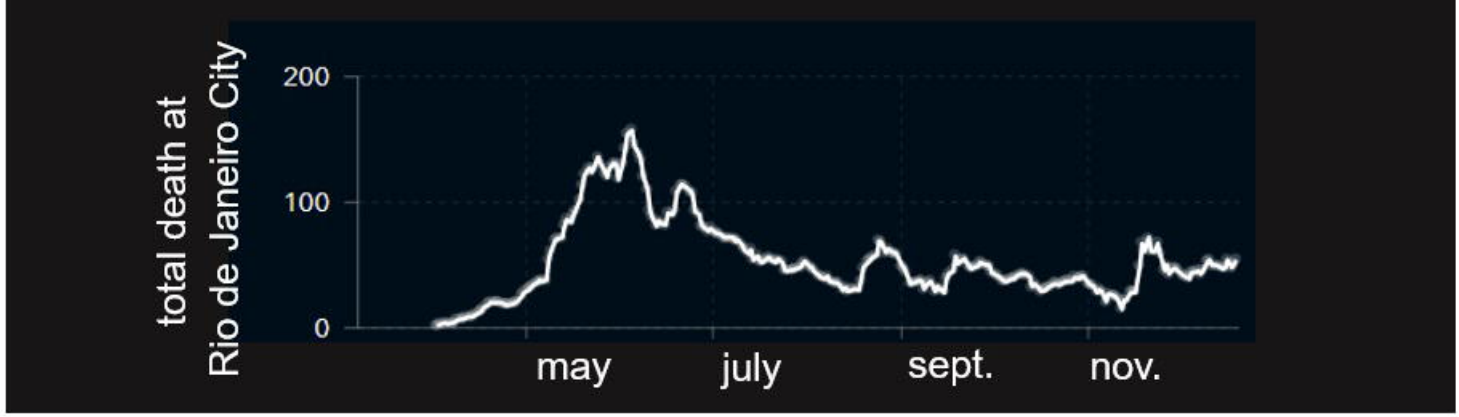
total death at
Rio de Janeiro City
200
100
0
may
july
sept.
nov.

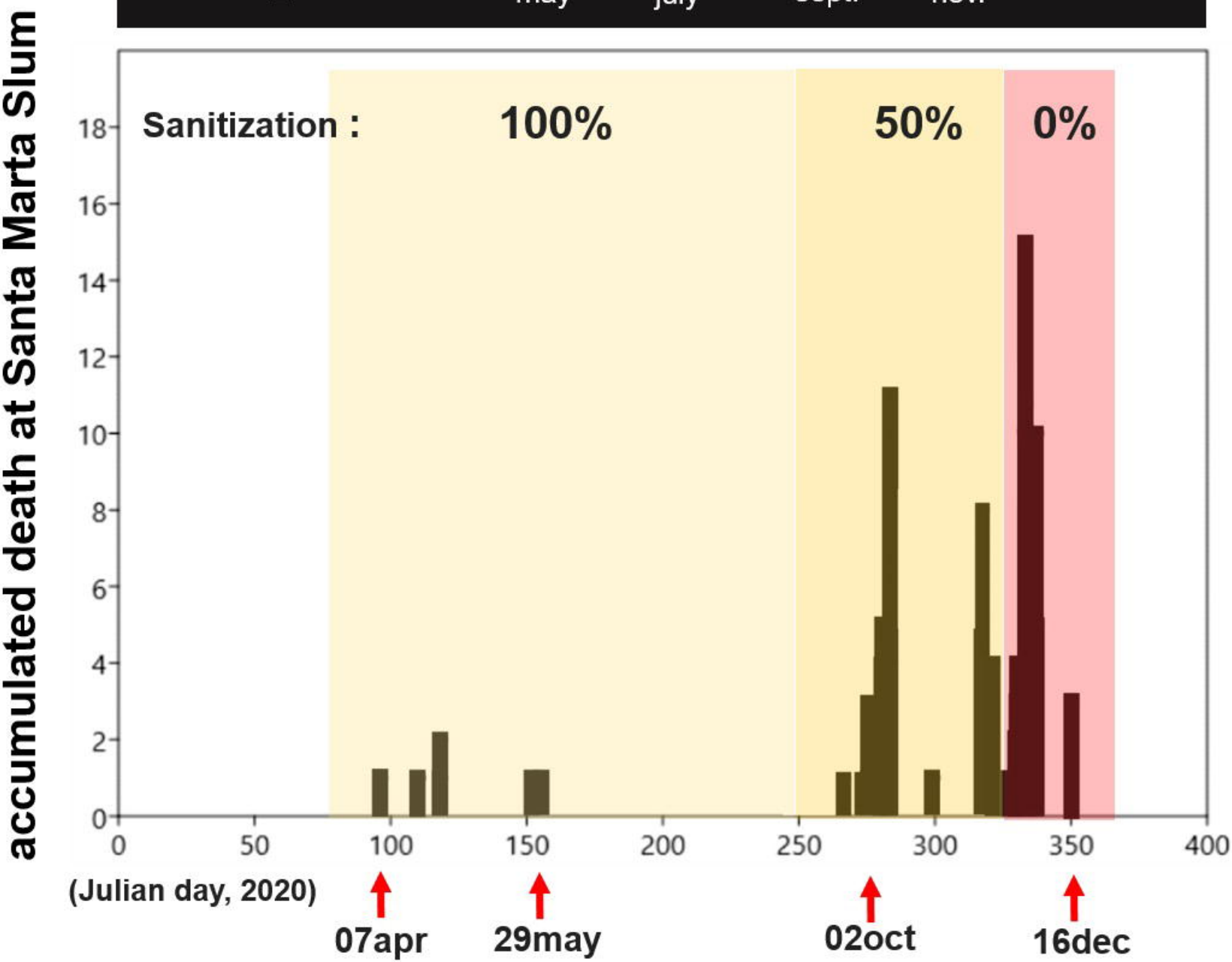
accumulated death at Santa Marta Slum
Sanitization :
100%
50%
0%
18
16
14
12
10
8
6
4
2
0
0
50
100
150
200
250
300
350
400
(Julian day, 2020)
07apr
29may
02oct
16dec