medRxiv preprint doi: https://doi.org/10.1101/2020.12.21.20248409; this version posted December 22, 2020. The copyright holder for this preprint (which was not certified by peer review) is the author/funder, who has granted medRxiv a license to display the preprint in perpetuity.

It is made available under a CC-BY-NC-ND 4.0 International license .

COVID-19 in-hospital mortality in South Africa: the intersection of communicable and non-communicable chronic diseases in a high HIV prevalence setting

Waasila Jassat[1], Cheryl Cohen[2], Maureen Masha[1,3], Susan Goldstein[4], Tendesayi Kufa[5], Dana Savulescu[1], Sibongile Walaza[2], Jamy-Lee Bam[6], Mary-Ann Davies[6], Hans W. Prozesky[7], Jonathan Naude[8], Ayanda T. Mnguni[9], Charlene A. Lawrence[10], Hlengani T. Mathema[1], DATCOV author group, Lucille Blumberg[1]

Affiliations

1 Division of Public Health Surveillance and Response, National Institute for Communicable Disease of the National Health Laboratory Service, Johannesburg, South Africa

2 Centre for Respiratory Diseases and Meningitis, National Institute for Communicable Disease of the National Health Laboratory Service, Johannesburg, South Africa

3 Right to Care, Johannesburg, South Africa

4 South Africa Medical Research Council (SAMRC) Centre for Health Economics and Decision Science-PRICELESS SA, School of Public Health, University of the Witwatersrand, Johannesburg, South Africa

5 Centre for HIV and STIs, National Institute for Communicable Disease of the National Health Laboratory Service, Johannesburg, South Africa

6 Western Cape Government: Health, Health Impact Assessment Directorate, Cape Town, South Africa

7 Tygerberg Hospital and Division of Infectious Disease, University of Stellenbosch, Cape Town, South Africa

8 Mitchells Plain District Hospital, Cape Town, South Africa

9 Khayelitsha District Hospital, Cape Town, South Africa

10 Western Cape Department of Health, Cape Town, South Africa

Keywords COVID-19, hospital admissions, HIV, comorbid disease, mortality

Running head: Risk factors for COVID-19 mortality in South Africa

Corresponding author

Waasila Jassat

Division of Public Health Surveillance and Response

National Institute for Communicable Diseases

1 Modderfontein Road

Sandringham

Email: waasilaj@nicd.ac.za

NOTE: This preprint reports new research that has not been certified by peer review and should not be used to guide clinical practice.

medRxiv preprint doi: https://doi.org/10.1101/2020.12.21.20248409; this version posted December 22, 2020. The copyright holder for this preprint (which was not certified by peer review) is the author/funder, who has granted medRxiv a license to display the preprint in perpetuity.

It is made available under a CC-BY-NC-ND 4.0 International license .

Research in context

Evidence before this study

Since the emergence of the COVID-19 pandemic, studies from Brazil, China, India, Iran, United States and several countries in Europe have identified older age, male sex and presence of underlying comorbidities including hypertension, heart disease and diabetes as risk factors for severe disease and death. There are very few studies, however, carried out in low- and middle-income countries (LMIC) in Africa, many of whom have high poverty rates, limited access to healthcare, and high prevalence of chronic communicable diseases, such as HIV and tuberculosis (TB). Data are also limited from settings with limited access to HIV treatment programmes. Early small cohort studies mainly from high income countries were not conclusive on whether HIV or TB are risk factors for disease severity and death in COVID-19 patients. Recent large studies from South Africa's Western Cape province and the United Kingdom (UK) have found HIV-infected individuals to have a moderately increased risk of COVID-19 associated mortality. However, the UK reported risk among all confirmed cases while data from the Western Cape suggested an increase in both all confirmed cases and those admitted to hospital. Of these, only the Western Cape study presented data on mortality risk associated with presence of high viral load or immunosuppression, and found similar levels of severity irrespective of these factors. No studies reported on the interaction between HIV-infection and other non-communicable comorbidities on COVID-19 associated mortality.

We performed separate literature searches on PubMed using the following terms: "COVID-19" "death risk factors" and "mortality"; "HIV" "COVID-19" and "mortality"; "TB", "COVID-19" and "mortality". All searches included publications from December 2019 until July 12, 2020 without language restrictions. Pooled together, we identified 232 published papers. Additionally, we performed two literature searches on MedRxiv using the terms "HIV", "COVID-19" and "mortality", and "TB", "COVID-19" and "mortality" from April 25 until July 12, 2020 without language restrictions. Pooled together, we identified six pre-prints.

Added value of this study

Among a large national cohort of over 40,000 individuals hospitalised with COVID-19 in a high HIV and TB prevalence setting, we found that HIV and TB were associated with a moderately increased risk of in-hospital mortality. We found increasing risk of mortality among HIV-infected individuals with moderate/severe immunosuppression compared to those without immunosuppression. Among HIV-infected individuals, the prevalence of other comorbidities was high (40%) and the effect of increasing numbers of comorbidities on mortality was similar in HIV-infected and -uninfected individuals. Our study included HIV-infected individuals from all provinces in the country with varying levels of access to HIV treatment programmes. Other risk factors described elsewhere in the world such as increasing age, obesity and chronic underlying illness (particularly hypertension and diabetes) were also associated with increased mortality in this cohort.

Implications of all the available evidence

The evidence suggests that HIV- and TB-infected individuals should be prioritised for COVID-19 prevention and treatment programmes, particularly those with additional comorbidities. Increasing age and presence of chronic underlying illness (particularly hypertension and diabetes) are important additional factors associated with COVID-19 mortality in a middle-income African setting and are common among HIV-infected individuals.

medRxiv preprint doi: https://doi.org/10.1101/2020.12.21.20248409; this version posted December 22, 2020. The copyright holder for this preprint (which was not certified by peer review) is the author/funder, who has granted medRxiv a license to display the preprint in perpetuity.

It is made available under a CC-BY-NC-ND 4.0 International license .

Abstract

Background: The interaction between COVID-19, non-communicable diseases, and chronic infectious diseases such as HIV and tuberculosis (TB) are unclear, particularly in low- and middle-income countries (LMIC) in Africa. We investigated this interaction using a nationally representative hospital surveillance system in South Africa.

Methods: A national surveillance system for laboratory-confirmed COVID-19 hospital admissions (DATCOV) was established. Using DATCOV data, we describe the demographic characteristics, clinical features, and in-hospital mortality among individuals admitted to public and private hospitals with COVID-19 during 5 March to 11 August 2020. Multivariable logistic regression models were used to assess the role of HIV-status, underlying comorbidities and their interaction on in-hospital COVID-19-associated mortality.

Findings: Among the 41,877 individuals admitted with laboratory-confirmed COVID-19, hospital admissions peaked at 1,560 admissions per day, in late July and 7,662 (18.3%) died. Comorbidities were documented in 27,555 (65.8%) individuals, most commonly observed were hypertension (36.8%), diabetes (29.6%), obesity (19.7%), and HIV (8.7%); TB was reported in 0.7% of individuals. Increased risk of in-hospital mortality was associated with HIV and TB, as well as other described risk factors for COVID-19, such as increasing age, male sex, non-White race (Black, mixed and Indian race), chronic underlying conditions particularly hypertension, diabetes and obesity. In particular, HIV-infected individuals with immunosuppression had increased risk of mortality (adjusted odds ratio 2.2; 95% confidence interval 1.6-3.1). Among HIV-infected individuals, the prevalence of other comorbidities associated with severe COVID-19 outcomes was 39.9%. The effect of one or more comorbidities on mortality was similar in HIV-infected and -uninfected individuals.

Interpretation: These data provide a better understanding of the interaction of non-communicable diseases, chronic infectious diseases like HIV and TB and COVID-19. Increasing age and presence of chronic underlying comorbidities (particularly hypertension and diabetes) are important additional factors associated with COVID-19 mortality in a middle-income African setting and are common among HIV-infected individuals. HIV- and TB-infected individuals, particularly those with additional comorbidities, would benefit from COVID-19 prevention and treatment programmes.

medRxiv preprint doi: https://doi.org/10.1101/2020.12.21.20248409; this version posted December 22, 2020. The copyright holder for this preprint **(which was not certified by peer review)** is the author/funder, who has granted medRxiv a license to display the preprint in perpetuity.

It is made available under a CC-BY-NC-ND 4.0 International license .

Funding: DATCOV is funded by the National Institute for Communicable Diseases (NICD) and the South African National Government. No additional funding was obtained towards the completion of this analysis and the development of this manuscript.

medRxiv preprint doi: https://doi.org/10.1101/2020.12.21.20248409; this version posted December 22, 2020. The copyright holder for this preprint (which was not certified by peer review) is the author/funder, who has granted medRxiv a license to display the preprint in perpetuity.

It is made available under a CC-BY-NC-ND 4.0 International license .

Introduction

The first case of COVID-19 was documented in South Africa on 5 March 2020. By late July 2020, the country had risen to fifth in the global rank of cumulative cases, peaking at around 17,000 new confirmed cases per day. (1) Worldwide, the severity of COVID-19 morbidity and mortality has been linked to older age over 65 years, male sex, and underlying medical conditions. (2-9) The most common comorbidities reported among patients with severe COVID-19 are hypertension, heart disease, diabetes, cancer, chronic pulmonary disease, obesity, and kidney disease. (6, 10-12) Race or ethnicity and poverty are associated with increased risk of severe illness and death in COVID-19 cases. (13, 14)

Case fatality among laboratory-confirmed COVID-19 cases has varied from country to country and even within countries. For example, the in-hospital mortality rate ranges from 24% in Germany, 30-32% in the United Kingdom, and 23-43% in Brazil (15-17). A study from the Democratic Republic of Congo reported an in-hospital mortality of 13% (18). This variability could reflect the testing strategy, age distribution, prevalence of comorbidities in the population, definition of COVID-19-related deaths, death reporting and access to quality healthcare. (7, 19-21)

Characterizing populations disproportionately affected by COVID-19 mortality is important for prioritization of interventions, particularly in low- and middle-income countries (LMIC) where resources are limited. However, available data on risk factors for severe COVID-19 disease, including mortality, are mostly from high-income countries. High poverty rates, limited access to healthcare and high prevalence of chronic communicable diseases such as HIV and TB, likely affects disease severity and the burden of COVID-19 on the healthcare system and society in LMICs. (22)

South Africa is a LMIC country with coinciding epidemics of non-communicable diseases (NCD), obesity and chronic infectious diseases (HIV and TB). According to the 2016 Demographic and Health Survey 41% of adult women and 11% of men were obese, 46% of women and 44% of men were hypertensive, and 13% of women and 8% of men had diabetes. (23) South Africa also has high rates of poverty, with unemployment rates of 30% prior to the pandemic. (24-27) Additionally, only 5% of the population in South Africa is over the age of 65 years, compared to 9% in Brazil and 18% in the United Kingdom . (28, 29) Furthermore, South Africa has a high burden of the co-epidemic of HIV and TB. In 2019, there were 7.5 million people estimated to be living with HIV in South Africa, of

medRxiv preprint doi: https://doi.org/10.1101/2020.12.21.20248409; this version posted December 22, 2020. The copyright holder for this preprint (which was not certified by peer review) is the author/funder, who has granted medRxiv a license to display the preprint in perpetuity.

It is made available under a CC-BY-NC-ND 4.0 International license .

which 2.3 million (31%) were eligible but not receiving treatment. (30) In 2018, 301,000 new cases of TB were diagnosed in South Africa. (31)

Understanding whether underlying medical conditions such as HIV and TB are associated with more severe outcomes among individuals hospitalised with COVID-19 is of critical importance for South Africa and other countries in the region with large HIV and/or TB epidemics. Early studies from high income countries with relatively small numbers of HIV-infected people did not find HIV to be a risk factor for severe COVID-19 disease. (32, 33) However, more recent data from the Western Cape Province of South Africa, and the UK found HIV-infected individuals to have an increased risk of COVID-associated mortality but no apparent association between increasing immunosuppression and mortality. (34, 35) Additionally, the interaction between other comorbidities, HIV infection, and COVID-19 mortality is not well described.

In this paper, we examine the role of HIV (including the level of immunosuppression) and comorbidities, and their interaction on COVID-19 mortality using data collected from a national surveillance programme in South Africa from 5 March to 11 August 2020.

Methods

Study setting and data sources

South Africa is administratively divided into nine provinces. Provincial authority is decentralized to lower administrative levels of districts and sub-districts. South Africa has a dual health system with a publicly funded district health system, that serves approximately 84% of the population, and a private health system largely funded by private health insurance schemes. (36)

In the absence of existing hospital surveillance systems, the National Institute for Communicable Diseases (NICD) established DATCOV as a national surveillance system for COVID-19 hospitalizations on 1 April 2020. Although DATCOV initially included only a few participating hospitals, (37) it was adopted for national implementation following South African government endorsement on 15 July 2020. By 11 August 2020, a total of 144 public-sector hospitals (42% of public-sector hospitals) and 236 private-sector hospitals (100% of private hospitals) have reported COVID-19 hospitalisations on DATCOV. The system allows public and private sector hospitals to submit data on hospital admissions for patients diagnosed with COVID-19. The programme aims to monitor trends in COVID-

medRxiv preprint doi: https://doi.org/10.1101/2020.12.21.20248409; this version posted December 22, 2020. The copyright holder for this preprint (which was not certified by peer review) is the author/funder, who has granted medRxiv a license to display the preprint in perpetuity.

It is made available under a CC-BY-NC-ND 4.0 International license .

19 admissions and describe the epidemiology of COVID-19 among hospitalised patients in South Africa, to enable appropriate allocation of resources.

Data collection and management

The data collection form was adapted from the World Health Organization (WHO) COVID-19 case reporting tool, (38) recording the following variables: demographic data, exposures such as occupation, and potential risk factors such as obesity, comorbid disease(s), and pregnancy status. Additional variables included level of treatment (ward, high dependency, or intensive care unit), complications, treatment, and outcomes of the hospital admission (discharged, transferred out to another hospital, or died).

Potential risk factors and covariates

Age, sex, race, and comorbidities (hypertension, diabetes, chronic cardiac disease, asthma, other chronic respiratory disease, chronic renal disease, malignancy in the past five years, HIV and past and current TB) were considered as potential risk factors for COVID-19 in-hospital mortality. The presence of comorbidities was recorded by the clinician on DATCOV based on the comorbidity being noted in the patient's clinical record. Obesity was not consistently recorded and was based on the subjective opinion of the attending healthcare worker. HIV status was assessed by confirmation of previous HIV rapid, ELISA, or PCR test result; and ART status was ascertained from data submitted by the hospital. The level of virological control or immunosuppression was assessed based on available viral load result within the past year and categorised as virologically suppressed (HIV-RNA<1,000 copies/ml) or as viraemic (HIV-RNA≥1,000 copies/ml); and immune reconstituted (CD4 count≥200 cells/µl) or immunosuppressed (CD4 count<200 cells/µl). (39) CD4 count is no longer routinely performed on all patients, as per South African HIV care guidelines. In-hospital mortality was defined as a death related to complications from COVID-19 that occurred during the hospital stay and excluded deaths that occurred due to other causes or after discharge from hospital.

Study population

We download data from DATCOV on all individuals who had a positive reverse transcription polymerase chain reaction (RT-PCR) assay for SARS-CoV-2, with a confirmed duration of stay in hospital of one full day or longer regardless of age or reason for admission. Because the main outcome of the study was in-hospital mortality, all analyses were implemented among COVID-19 hospitalised patients with a known in-hospital outcome (i.e. discharged alive or died) at the time of data extraction (11 August 2020). Individuals determined by a medical panel to have died of other

medRxiv preprint doi: https://doi.org/10.1101/2020.12.21.20248409; this version posted December 22, 2020. The copyright holder for this preprint (which was not certified by peer review) is the author/funder, who has granted medRxiv a license to display the preprint in perpetuity.

It is made available under a CC-BY-NC-ND 4.0 International license .

causes, patients transferred to other facilities for continuing care or patients who were residents in long-term facilities and psychiatric hospitals rather than acute hospital admissions were excluded from the analysis.

Statistical analysis

For the main analysis, to account for incomplete data on selected variables, we used chained equation multiple imputations (which allows for the simultaneous imputation of multiple variables with missing values) and generated ten complete imputed datasets that were used for subsequent analyses. Incomplete variables included in the imputation chain were: age, sex, race, month of admission and comorbidities such as HIV and TB infection, hypertension, diabetes, asthma, malignancy and chronic pulmonary, cardiac and renal diseases. ART, HIV viral load and CD4 counts were also incomplete and were conditionally imputed only among HIV-positive patients (either with observed or imputed HIV status). Complete variables included in the imputation process were province, health sector (i.e. public or private) and in-hospital outcome (i.e. discharged alive or died). Descriptive statistics such as frequencies and percentages were used for categorical variables, and continuous variables were expressed as mean with standard deviation (SD) or median and interquartile range (IQR) on the imputed datasets.

We implemented post-imputation random effect (on admission facility) multivariable logistic regression models to: (i) compare individuals who were HIV-infected and HIV-uninfected; (ii) determine the factors associated with in-hospital mortality, including ART, HIV viral load and CD4 count among HIV-positive individuals; and (iii) evaluate the combined effect of multiple non-HIV comorbidities on COVID-19 in hospital mortality. A combined comorbidity variable categorised absence, one, two, and three or more comorbidities among those that were individually significantly associated with in-hospital mortality in model (ii) above. We evaluated the effect of multiple comorbidities among any patient and among HIV-infected and HIV-uninfected patients separately through stratification by HIV infection status. In addition, we assessed potential differential effect (through the inclusion of an interaction term) of multiple comorbidities on in-hospital mortality between HIV-infected and HIV-uninfected individuals.

A random effect on admission facility was included for all analyses to account for potential differences in the service population and the quality of care at each facility. For each multivariable model we assessed all variables that were significant at $p<0.2$ on univariate analysis and dropped non-significant factors ($p\geq0.05$) with manual backward elimination. Pairwise interactions were

medRxiv preprint doi: https://doi.org/10.1101/2020.12.21.20248409; this version posted December 22, 2020. The copyright holder for this preprint (which was not certified by peer review) is the author/funder, who has granted medRxiv a license to display the preprint in perpetuity.

It is made available under a CC-BY-NC-ND 4.0 International license .

assessed by inclusion of product terms for all variables remaining in the final multivariable additive model. We also reported the univariate association of all covariates evaluated in the analyses described above to the main outcomes (i.e. HIV infection or in-hospital mortality) using non-imputed data. The statistical analysis was implemented using Stata 15 (Stata Corp®, College Station, Texas, USA).

Ethical considerations

The Human Research Ethics Committee (Medical), University of the Witwatersrand, approved the project protocol as part of a national surveillance program (M160667). This activity was reviewed by the U.S. Centers for Disease Control and Prevention (CDC) and was conducted consistent with applicable federal law and CDC policy. All personal identifying information was de-linked for our analysis and stored in a secure server.

Results

Study population

From 5 March to 11 August 2020, 49,554 individuals were admitted with a laboratory-confirmed diagnosis of COVID-19 and reported to DATCOV. Of these individuals, 41,877 met the inclusion criteria for the analysis (Figure 1). The percent of missing data for the imputed variables ranged between <0.1% to 15.1% except for race (52.6%), obesity (84.7%), and HIV-specific variables (Table S1).

The number of hospital admissions increased in both the public and private health sectors, peaking at 1,560 admissions per day in late July (Figure 2). The median age of COVID-19 admissions included in the analysis with available data (n=41,845) was 52 years (interquartile range [IQR] 40 – 63) and 54.4% of patients (22,755/41,862) were female (Table S1). Race information was available for 19,777 (47.2%) patients. Of these patients, 13,444 (68.0%) were black. The public sector accounted for 31.5% (13,208/41,877) of hospitalisations reported to DATCOV. Most admissions (86.3%; 36,128/41,877) were recorded by hospitals in four provinces, namely Western Cape, Gauteng, KwaZulu-Natal and Eastern Cape. The median time from symptom onset to hospital admission was 2 days (IQR 1-4 days). The median duration of hospital admission was 6 days (IQR 3-10 days).

medRxiv preprint doi: https://doi.org/10.1101/2020.12.21.20248409; this version posted December 22, 2020. The copyright holder for this preprint (which was not certified by peer review) is the author/funder, who has granted medRxiv a license to display the preprint in perpetuity.

It is made available under a CC-BY-NC-ND 4.0 International license .

Following multiple imputation, the estimated proportion of individuals reporting at least one comorbidity was 65.8% (95%CI: 65.2%-66.4%) The most prevalent comorbidities were hypertension (36.9%; 13,189/35,789), diabetes (29.6%; 10,603/35,790), obesity (19.7%; 1,039/5,277), and HIV (8.7%; 3,077/35,550). The prevalence of non-communicable comorbidities increased with age, while HIV and TB were most prevalent in individuals aged 20–59 years (Figure 3).

Factors associated with HIV infection

Of 35,550 hospitalised patients with available data on HIV, 3,077 (8.7%) were living with HIV (Table 1). The HIV prevalence was 20.2% in the public sector and was 4.0% in the private sector (age-specific HIV prevalence for public and private sector presented in Table S2). Of HIV-infected individuals with available data, 99.5% (1,271/1,278) were receiving ART, 16.9% (189/1,120) were viraemic (HIV-RNA≥1000 copies/ml) and 28.8% (401/1,390) were immunosuppressed (CD4 count<200 cells/µl).

Compared to HIV-uninfected COVID-19 hospitalised patients, HIV-infected individuals were more likely to be aged 20-69 years, female, black, admitted in the public health sector, to have comorbid chronic cardiac and renal disease, malignancy, have previous and/or current TB, and to die in hospital; but they were less likely to have comorbid hypertension, diabetes, chronic pulmonary disease, or asthma. The HIV prevalence of COVID-19 patients varied by province (Table 1 and Figure 4). The in-hospital case-fatality ratio (CFR) was higher for HIV-infected (644/3,077 [20.9%]) compared to HIV-uninfected individuals (6,122/32,473 [18.9%]) (p=0.004).

Factors associated with COVID-19-associated in-hospital mortality

Of the 41,877 hospitalised patients with recorded outcomes, 34,215 (81.7%) were discharged alive and 7,662 (18.3%) died. Factors statistically associated with in-hospital COVID-19 mortality were older age, male sex, non-white (black, Indian and mixed) race, having comorbid hypertension, diabetes, chronic cardiac disease, chronic renal disease, malignancy, obesity, HIV and past or current TB or both, and being admitted in the public health sector (Table 2 and Figure 5). In-hospital mortality increased with each month of the epidemic and was significantly higher in five provinces, Eastern Cape, Free State, Gauteng, KwaZulu-Natal and North West, compared to the Western Cape (Figure 5).

medRxiv preprint doi: https://doi.org/10.1101/2020.12.21.20248409; this version posted December 22, 2020. The copyright holder for this preprint (which was not certified by peer review) is the author/funder, who has granted medRxiv a license to display the preprint in perpetuity.

It is made available under a CC-BY-NC-ND 4.0 International license .

Association of in-hospital COVID-19 mortality with immune suppression among HIV-infected individuals

When adjusting for age, sex, race, health sector, province, month of admission, NCDs, and past or active TB, COVID-19 patients with immune suppression (CD4<200 cells/µl) were more likely to die in-hospital when compared to HIV-negative individuals and to those with CD4≥200 cells/µl (Table 3). COVID-19-associated in-hospital mortality was statistically similar between HIV-uninfected and HIV-infected individuals without immune suppression (CD4≥200 cells/µl) and between individuals receiving or not receiving ART and with low (<1,000 RNA copies/ml) or high (≥1,000 RNA copies/ml) HIV viremia (Table 3).

Effect of multiple comorbidities on COVID-19 associated in-hospital mortality

In a multivariable model adjusting for age, sex, race, HIV (for the non-stratified model on HIV status only), health sector, province, and month of admission, there was an increasing odds of in-hospital mortality for individuals with multiple non-HIV comorbidities, irrespective of HIV status as well as among HIV-infected and HIV-uninfected individuals (Table 4). There was no statistical evidence of interaction between the presence of other multiple comorbidities and HIV infection status on in-hospital mortality (Table 4).

Discussion

Among a large cohort of hospitalised individuals in a high HIV and TB prevalence setting, we found that HIV and TB were associated with a moderately increased risk of in-hospital COVID-19 mortality. In addition, HIV-infected individuals with immunosuppression were more likely to die compared to those with CD4 count ≥200. Accounting for other differences including age, HIV infected individuals have a higher prevalence of other chronic comorbidities compared to HIV uninfected individuals. Increasing numbers of comorbidities were associated with COVID-19 mortality and this effect was similar in HIV-infected and uninfected individuals.

Early small cohort studies conducted in high income countries were inconclusive on the role of HIV or TB on disease severity and mortality due to COVID-19. (32, 33) However, more recent studies from the Western Cape Province (29) and from the UK (30) demonstrated consistent findings of an increased risk of mortality among HIV-infected individuals. We describe an increased risk for mortality with more severe immunosuppression, but no increased risk associated with higher viral load, while the Western Cape study found similar mortality risk associated with presence of high

medRxiv preprint doi: https://doi.org/10.1101/2020.12.21.20248409; this version posted December 22, 2020. The copyright holder for this preprint (which was not certified by peer review) is the author/funder, who has granted medRxiv a license to display the preprint in perpetuity.

It is made available under a CC-BY-NC-ND 4.0 International license .

viral load or immunosuppression. This could be explained by the fact that our study included data from other provinces with different levels of access to care and treatment and different HIV and TB burden. Immunosuppression is likely to be associated with COVID-19 mortality due to impaired immune function.

The prevalence of other comorbidities was high among HIV-infected individuals included in our analysis. This high prevalence could be due to several reasons. Antiretroviral drugs (ARVs) such as tenofovir disoproxil fumarate (TDF) which is part of the first line ART regimen in South Africa, has new or worsening renal failure as one of its side-effects (40, 41). Other ARVs have side effects that include hyperlipidaemia, cardiac disease, diabetes and liver disease. (42) Also, as HIV-infected individuals on ART live longer, the risk of developing NCDs increases with age. HIV-infected individuals with immunosuppression are also more likely to develop TB and HIV-related malignancies. (43) Increasing numbers of comorbidities were associated with increased risk of COVID-19 mortality due to poorer overall health status, more compromised immunity and presence of chronic inflammatory state. The chronic inflammatory state could create a pathway for severe COVID-19 disease. (43) The effect was similar in HIV-infected and uninfected individuals but the borderline significance in multivariable analysis warrants that this interaction between HIV and other NCDs on COVID-19 associated mortality be further investigated.

Increasing age, male sex, and chronic underlying illness (particularly hypertension and diabetes) were also associated with increased mortality in our study population. (4, 11, 13, 44, 45) Impaired immune function may explain the increased risk of COVID-19 mortality among persons with diabetes. (46) For other NCDs, the mechanisms remain unclear although severe hypoxaemia, inflammatory activation and hypercoagulability may be contributory. (47-51) Chronic pulmonary disease and asthma, while reported in other studies to have increased risk for mortality, was not shown to be a significant factor in this study, possibly due to the over-reporting of mild or unconfirmed/undiagnosed disease in this cohort (13, 52). Restrictions imposed to curb the pandemic may have resulted in decreased utilisation of services for the prevention and treatment of NCDs. (12) Race as a potential proxy for poverty has been shown in other studies is an additional risk factor for higher in-hospital mortality.(17, 35, 53, 54)

The case fatality ratio (CFR) of 18% observed among hospitalised patients in our analysis was lower than that reported in studies in Europe (24-32%) and South America (23-43%) but was higher than the CFR of 13% reported in the Democratic Republic of Congo with a small sample size. (15-17) The

medRxiv preprint doi: https://doi.org/10.1101/2020.12.21.20248409; this version posted December 22, 2020. The copyright holder for this preprint (which was not certified by peer review) is the author/funder, who has granted medRxiv a license to display the preprint in perpetuity.

It is made available under a CC-BY-NC-ND 4.0 International license .

lower CFR could be explained by the relatively younger population structure in South Africa. Observed variation in CFRs at different times of the epidemic and between provinces and health sectors may be a result of population demographics, varying population levels of COVID-19 infection, levels of comorbidities in different areas, changes in admission practices, the severity of illness in admitted cases, availability of treatment options, limited access to care, higher numbers of admissions overwhelming services and health services' effectiveness,.(55, 56)

The DATCOV national hospital surveillance system for COVID-19 also provided valuable insights into the epidemic trajectory. The systematically collected data on hospitalised cases show that the epidemic peaked in July and since then cases have decreased despite progressive opening of the restrictions. A recent report from the Western Cape Province indicated high seroprevalence in some communities, suggesting that amongst other factors, possible population level immunity may be playing a role on the reductions seen. (57)

Strengths and Limitations

The main strengths of the DATCOV hospital surveillance system are the large numbers of hospital admissions reported, that it is representative across all provinces and the public and private health sector in South Africa, and that it provides real-time data.

The limitations of this surveillance are representation bias as DATCOV did not initially include all public hospitals with COVID-19 admissions and therefore may have a bias towards the private sector of South Africa. The Department of Health decided in mid-July to implement this surveillance system across all hospitals, and DATCOV will soon be a fully representative surveillance system. Furthermore, DATCOV only reports hospital-based admissions and deaths and therefore does not include deaths occurring outside hospitals. Non-COVID-19 deaths were reported following medical panel review, however it is possible that some deaths were misclassified.

Data quality in a surveillance system is dependent on the information submitted by healthcare institutions. We used multiple imputation to address missing data; however, the validity of the imputed data relies on the assumption that data were missing at random. Fields with the highest proportion of incomplete data include race and comorbidities. HIV prevalence among hospitalised cases was less than community HIV prevalence because of higher reporting of data by the private sector; however, HIV prevalence among hospitalised individuals in the public sector aged 20 to 59 years was similar to population HIV prevalence in this age group (Table S2). The level of control of

medRxiv preprint doi: https://doi.org/10.1101/2020.12.21.20248409; this version posted December 22, 2020. The copyright holder for this preprint (which was not certified by peer review) is the author/funder, who has granted medRxiv a license to display the preprint in perpetuity.

It is made available under a CC-BY-NC-ND 4.0 International license .

NCDs such as diabetes, using objective measures like HbA1C, was not consistently reported. Other data have shown that individuals with poorly controlled NCD were at greater risk for mortality. (13, 34)

Conclusions and policy implications

South Africa is experiencing a large COVID-19 epidemic. DATCOV provides information on the trends and risk factors associated with COVID-19 mortality in South Africa. It also addresses a knowledge gap in LMIC, allowing for analysis of COVID-19 epidemiology in a country with a younger population, unique disease profile with epidemics of both infectious (HIV and TB) and non-communicable chronic diseases, and an overburdened public health system. The availability of reliable surveillance data allows a better understanding of the epidemiology of COVID-19 in South Africa, to monitor the COVID-19 epidemic and to respond with adequate control measures. When local transmission is widespread and testing strategies change, hospital admission or mortality surveillance systems provide a more reliable picture of the epidemic progression than overall confirmed case numbers. (58)

Given the high prevalence of HIV and TB in South Africa and the demonstration of modest increases in COVID-19 mortality for individuals with these diseases, expected COVID-19 mortality may be better predicted. The lack of statistical evidence of interaction between NCDs and HIV in a large cohort of COVID-19 patients suggest no or minimal synergistic effect of these conditions on COVID-19 associated-mortality; however, this finding requires further investigation in different settings. The increased CFR in certain provinces, in the public sector and in later months of the epidemic require further interrogation for resources and support to be directed where they are found to be required, ahead of a possible resurgence of cases.

Conflicts of interest

The authors declare that there are no conflicts of interest.

Role of the funding source

DATCOV is funded by the National Institute for Communicable Diseases (NICD) and the South African National Government. No additional funding was obtained towards the completion of this analysis and the development of this manuscript.

medRxiv preprint doi: https://doi.org/10.1101/2020.12.21.20248409; this version posted December 22, 2020. The copyright holder for this preprint (which was not certified by peer review) is the author/funder, who has granted medRxiv a license to display the preprint in perpetuity.

It is made available under a CC-BY-NC-ND 4.0 International license .

Contributorship

DS, SG, WJ contributed to literature search. WJ, MM, CC contributed to study design, data collection. WJ contributed to data analysis, and creation of tables and figures. WJ, CC, TK, SW, LB contributed to data interpretation and writing. WJ drafted the manuscript and all other authors contributed scientific inputs equally to drafts of the manuscript. WJ,MM verified the underlying data.

Acknowledgements

We acknowledge the significant contributions to the DATCOV program and this manuscript by Drs Stefano Tempia and Pelagia Murangandi of the U.S. CDC South Africa, on secondment to the NICD.

The authors wish to acknowledge the support and contribution from the following organisations: NICD, the National Department of Health, the nine provincial departments of health, the Hospital Association of Southern Africa (HASA), the private hospital groups and public sector hospitals who submitted data to DATCOV. Health professionals submitted data and are acknowledged. A full list of DATCOV surveillance participants is provided in Appendix. The authors would also wish to acknowledge the DATCOV team, Rebone Kai, Simphiwe Dyasi, Tracy Arendse, Beverley Cowper, Kholofelo Skhosana, Felicia Malomane, Monwabisi Blom, Akhona Mzoneli, Salaminah Mhlanga, Bracha Chiger, Busisiwe Ali, Siphamandla Mzobe, Linamandla Qekeleshe, Caroline Magongwa, Caroline Mudara, Lovelyn Nnaji, Richard Welch, Noel Mfongeh, Christo Greyling, David Spade, Winrie Kruger, Supriya Soorju and Ryan Hudson; and the ComUnity team, Gareth Jane, David Prosser and George Ulloa.

References

1. COVID-19 cases worldwide as of September 11, 2020, by country
John Elflein; 2020 [Available from: https://www.statista.com/statistics/1043366/novel-coronavirus-2019ncov-cases-worldwide-by-country/.
2. Adhikari SP, Meng S, Wu Y-J, Mao Y-P, Ye R-X, Wang Q-Z, et al. Epidemiology, causes, clinical manifestation and diagnosis, prevention and control of coronavirus disease (COVID-19) during the early outbreak period: a scoping review. Infectious Diseases of Poverty. 2020;9(1):29.
3. Banerjee A, Pasea L, Harris S, Gonzalez-Izquierdo A, Torralbo A, Shallcross L, et al. Estimating excess 1-year mortality associated with the COVID-19 pandemic according to underlying conditions and age: a population-based cohort study. The Lancet.
4. Cummings MJ, Baldwin MR, Abrams D, Jacobson SD, Meyer BJ, Balough EM, et al. Epidemiology, clinical course, and outcomes of critically ill adults with COVID-19 in New York City: a prospective cohort study. The Lancet. 2020;395(10239):1763-70.
5. Docherty AB, Harrison EM, Green CA, Hardwick HE, Pius R, Norman L, et al. Features of 20 133 UK patients in hospital with covid-19 using the ISARIC WHO Clinical Characterisation Protocol: prospective observational cohort study. BMJ. 2020;369:m1985.

medRxiv preprint doi: https://doi.org/10.1101/2020.12.21.20248409; this version posted December 22, 2020. The copyright holder for this preprint (which was not certified by peer review) is the author/funder, who has granted medRxiv a license to display the preprint in perpetuity.

It is made available under a CC-BY-NC-ND 4.0 International license .

6. Jalili M, Payandemehr P, Saghaei A, Sari HN, Safikhani H, Kolivand P. Characteristics and Mortality of Hospitalized Patients With COVID-19 in Iran: A National Retrospective Cohort Study. Annals of Internal Medicine. 2020.
7. Onder G, Rezza G, Brusaferro S. Case-Fatality Rate and Characteristics of Patients Dying in Relation to COVID-19 in Italy. JAMA. 2020;323(18):1775-6.
8. Myers L PS, Escobar G, Liu V. Characteristics of Hospitalized Adults With COVID-19 in an Integrated Health Care System in California. JAMA. 2020;323(21):2195-8.
9. Richardson S, Hirsch JS, Narasimhan M, Crawford JM, McGinn T, Davidson KW, et al. Presenting Characteristics, Comorbidities, and Outcomes Among 5700 Patients Hospitalized With COVID-19 in the New York City Area. JAMA. 2020.
10. Polak SB, Van Gool IC, Cohen D, von der Thüsen JH, van Paassen J. A systematic review of pathological findings in COVID-19: a pathophysiological timeline and possible mechanisms of disease progression. Modern Pathology. 2020.
11. Docherty AB, Harrison EM, Green CA, Hardwick HE, Pius R, Norman L, et al. Features of 16,749 hospitalised UK patients with COVID-19 using the ISARIC WHO Clinical Characterisation Protocol. medRxiv. 2020:2020.04.23.20076042.
12. Organisation WH. Responding to NCDs during and beyond the COVID-19 pandemic State of the evidence on COVID-19 and NCDs: a rapid review. World Health Organization and the United Nations Development Programme; 2020.
13. Williamson E, Walker AJ, Bhaskaran KJ, Bacon S, Bates C, Morton CE, et al. OpenSAFELY: factors associated with COVID-19-related hospital death in the linked electronic health records of 17 million adult NHS patients. medRxiv. 2020:2020.05.06.20092999.
14. Pan D, Sze S, Minhas JS, Bangash MN, Pareek N, Divall P, et al. The impact of ethnicity on clinical outcomes in COVID-19: A systematic review. EClinicalMedicine. 2020;23.
15. Knight SR, Ho A, Pius R, Buchan I, Carson G, Drake TM, et al. Risk stratification of patients admitted to hospital with covid-19 using the ISARIC WHO Clinical Characterisation Protocol: development and validation of the 4C Mortality Score. BMJ. 2020;370:m3339.
16. Rieg S, von Cube M, Kalbhenn J, Utzolino S, Pernice K, Bechet L, et al. COVID-19 in-hospital mortality and mode of death in a dynamic and non-restricted tertiary care model in Germany. medRxiv. 2020:2020.07.22.20160127.
17. Baqui P, Bica I, Marra V, Ercole A, van der Schaar M. Ethnic and regional variations in hospital mortality from COVID-19 in Brazil: a cross-sectional observational study. The Lancet Global Health. 2020;8(8):e1018-e26.
18. Nachega JB, Ishoso DK, Otokoye JO, Hermans MP, Machekano RN, Sam-Agudu NA, et al. Clinical Characteristics and Outcomes of Patients Hospitalized for COVID-19 in Africa: Early Insights from the Democratic Republic of the Congo. The American Journal of Tropical Medicine and Hygiene. 2020.
19. Oke J HC. Global Covid-19 Case Fatality Rates: The Centre for Evidence-Based Medicine develops, promotes and disseminates better evidence for healthcare; 2020 [Available from: https://www.cebm.net/covid-19/global-covid-19-case-fatality-rates/.
20. Rajgor DD, Lee MH, Archuleta S, Bagdasarian N, Quek SC. The many estimates of the COVID-19 case fatality rate. Lancet Infect Dis. 2020;20(7):776-7.
21. Hoang A, Chorath K, Moreira A, Evans M, Burmeister-Morton F, Burmeister F, et al. COVID-19 in 7780 pediatric patients: A systematic review. EClinicalMedicine.
22. Walker PGT, Whittaker C, Watson OJ, Baguelin M, Winskill P, Hamlet A, et al. The impact of COVID-19 and strategies for mitigation and suppression in low- and middle-income countries. Science. 2020;369(6502):413.
23. SADHS: South African Demographic and Health Survey 2016: Key Indicator Report. In.www.statssa.gov.za: Statistics South Africa; 2016.
24. General S. Quarterly Labour Force Survey. Quarter 1: 2020 Pretoria: Statistics South Africa; 2020.

medRxiv preprint doi: https://doi.org/10.1101/2020.12.21.20248409; this version posted December 22, 2020. The copyright holder for this preprint **(which was not certified by peer review)** is the author/funder, who has granted medRxiv a license to display the preprint in perpetuity.

It is made available under a CC-BY-NC-ND 4.0 International license .

25. General S. Five facts about poverty in South Africa Pretoria: Statistics South Africa; 2019 [Available from: http://www.statssa.gov.za/?p=12075.
26. National Department of Health (NDoH) SSASS, South African Medical Research Council (SAMRC), and ICF. South Africa Demographic and Health Survey 2016. Pretoria South Africa and Rockland USA: NDoH, Stats SA, SAMRC, and ICF.; 2019.
27. Erzse A, Stacey N, Chola L, Tugendhaft A, Freeman M, Hofman K. The direct medical cost of type 2 diabetes mellitus in South Africa: a cost of illness study. Global Health Action. 2019;12(1):1636611.
28. Affairs UNDoEaS. World Population Prospects 2019 New York: United Nations; 2020 [Available from: https://population.un.org/wpp/Download/Standard/Population/.
29. Overview of the UK population: August 2019: Office for National Statistics; 2019 [Available from: https://www.ons.gov.uk/peoplepopulationandcommunity/populationandmigration/populationestimates/articles/overviewoftheukpopulation/august2019#the-uks-population-is-ageing.
30. UNAIDS. UNAIDS South Africa Geneva2020 [Available from: https://www.unaids.org/en/regionscountries/countries/southafrica.
31. Global Tuberculosis Report. Geneva: World Health Organisation; 2019.
32. Blanco JL, Ambrosioni J, Garcia F, Martínez E, Soriano A, Mallolas J, et al. COVID-19 in patients with HIV: clinical case series. The Lancet HIV. 2020;7(5):e314-e6.
33. Karmen-Tuohy S, Carlucci PM, Zervou FN, Zacharioudakis IM, Rebick G, Klein E, et al. Outcomes among HIV-positive patients hospitalized with COVID-19. J Acquir Immune Defic Syndr. 2020.
34. Davies M BA. RISK OF COVID-19 DEATH AMONG PEOPLE WITH HIV: A POPULATION COHORT ANALYSIS FROM THE WESTERN CAPE PROVINCE, SOUTH AFRICA. COVID-19 SPECIAL PUBLIC HEALTH SURVEILLANCE BULLETIN. 2020;18(Supplementary 2).
35. Bhaskaran K, Rentsch CT, MacKenna B, Schultz A, Mehrkar A, Bates C, et al. HIV infection and COVID-19 death: population-based cohort analysis of UK primary care data and linked national death registrations within the OpenSAFELY platform. medRxiv. 2020:2020.08.07.20169490.
36. Maluleke R. Inequality Trends in South Africa. A multidimensional diagnostic of inequality. Pretoria: Statistics South Africa; 2019 2019. Contract No.: Report No. 03-10-19.
37. Jassat W CC, Kufa T, Goldstein S, Masha M, Cowper B, Slade D, Greyling C, Soorju S, Kai R, Walaza S, Blumberg L. COVID-19 Special Public Health Surveillance Bulletin. Johannesburg: NICD; 2020.
38. Global COVID-19 Clinical Data Platform for clinical characterization and management of hospitalized patients with suspected or confirmed COVID-19 Geneva: World Health Organization; 2020 [Available from: https://www.who.int/teams/health-care-readiness-clinical-unit/covid-19/data-platform/.
39. Organization WH. WHO case definitions of HIV for surveillance and revised clinical staging and immunological classification of HIV-related disease in adults and children. France.
40. 2019 ART Clinical Guidelines for the Management of HIV in Adults, Pregnancy, Adolescents, Children, Infants and Neonates. 2019 October 2019.
41. Services UDoHaH. Tenofovir Disoproxil Fumarate: US Department of Health and Human Services; 2020 [Available from: https://aidsinfo.nih.gov/drugs/290/tenofovir-disoproxil-fumarate/0/patient.
42. Services UDoHaH. Side Effects of HIV Medicines: US Department of Health and Human Services; 2019 [
43. Ho HP, M.; Margus, C.; Lopes, J. P. Matias; He, C.; Gaisa, M.; Osorio, G.; Aberg, J.; Mullen, M.. Immunologic characteristics of acute COVID-19 in people with HIV. Journal of the International AIDS Society. 2020;23:172-3.

medRxiv preprint doi: https://doi.org/10.1101/2020.12.21.20248409; this version posted December 22, 2020. The copyright holder for this preprint **(which was not certified by peer review)** is the author/funder, who has granted medRxiv a license to display the preprint in perpetuity.

It is made available under a CC-BY-NC-ND 4.0 International license .

44. Davies M-A. Western Cape: COVID-19 and HIV/Tuberculosis2020. Available from: https://storage.googleapis.com/stateless-bhekisisa-website/wordpress-uploads/2020/06/94d3ea42-covid_update_bhekisisa_wc_3.pdf.

45. Lewnard JA, Liu VX, Jackson ML, Schmidt MA, Jewell BL, Flores JP, et al. Incidence, clinical outcomes, and transmission dynamics of severe coronavirus disease 2019 in California and Washington: prospective cohort study. BMJ. 2020;369:m1923.

46. Erener S. Diabetes, infection risk and COVID-19. Molecular Metabolism. 2020;39:101044.

47. Drager LF, Pio-Abreu A, Lopes RD, Bortolotto LA. Is Hypertension a Real Risk Factor for Poor Prognosis in the COVID-19 Pandemic? Curr Hypertens Rep [Internet]. 2020 2020/06//; 22(6):[43 p.]. Available from: http://europepmc.org/abstract/MED/32535705
https://doi.org/10.1007/s11906-020-01057-x
https://europepmc.org/articles/PMC7292934
https://europepmc.org/articles/PMC7292934?pdf=render.

48. Dai M, Liu D, Liu M, Zhou F, Li G, Chen Z, et al. Patients with Cancer Appear More Vulnerable to SARS-CoV-2: A Multicenter Study during the COVID-19 Outbreak. Cancer Discov. 2020;10(6):783-91.

49. Yeoh CB, Lee KJ, Rieth EF, Mapes R, Tchoudovskaia AV, Fischer GW, et al. COVID-19 in the Cancer Patient. Anesthesia & Analgesia. 2020;131(1).

50. Inciardi RM, Adamo M, Lupi L, Cani DS, Di Pasquale M, Tomasoni D, et al. Characteristics and outcomes of patients hospitalized for COVID-19 and cardiac disease in Northern Italy. European Heart Journal. 2020;41(19):1821-9.

51. Yang X, Jin Y, Li R, Zhang Z, Sun R, Chen D. Prevalence and impact of acute renal impairment on COVID-19: a systematic review and meta-analysis. Critical Care. 2020;24(1):356.

52. Reilev M, Kristensen KB, Pottegård A, Lund LC, Hallas J, Ernst MT, et al. Characteristics and predictors of hospitalization and death in the first 11 122 cases with a positive RT-PCR test for SARS-CoV-2 in Denmark: a nationwide cohort. International Journal of Epidemiology. 2020.

53. Abedi V, Olulana O, Avula V, Chaudhary D, Khan A, Shahjouei S, et al. Racial, Economic and Health Inequality and COVID-19 Infection in the United States. medRxiv. 2020:2020.04.26.20079756.

54. Sigel K, Swartz T, Golden E, Paranjpe I, Somani S, Richter F, et al. Covid-19 and People with HIV Infection: Outcomes for Hospitalized Patients in New York City. Clinical infectious diseases : an official publication of the Infectious Diseases Society of America. 2020.

55. Souris M, Gonzalez J-P. COVID-19: Spatial Analysis of Hospital Case-Fatality Rate in France. medRxiv. 2020:2020.05.16.20104026.

56. Mahon J OJ, Heneghan C. Declining death rate from COVID-19 in hospitals in England: Oxford University; 2020 [Available from: https://www.cebm.net/covid-19/declining-death-rate-from-covid-19-in-hospitals-in-england/.

57. Hsiao M. DM, Kalk E., Hardie D., Naidoo M., CentnerC., van Zyl G., Chapanduka Z., Opie J., Mahomed H.,Cois A., Smith M., Pienaar D., Vrede H., Mayne E., Chetty K.,Boulle A. . SARS-COV-2 SEROPREVALENCE IN THE CAPE TOWN METROPOLITAN SUB-DISTRICTS AFTER THE PEAK OF INFECTIONS. Johannesburg: NICD; 2020.

58. García-Basteiro A.L. CC, Guinovart C., Llupià A., Brew J., Trilla A., Plasencia A. Monitoring the COVID-19 epidemic in the context of widespread local transmission. The Lancet Respiratory Medicine. 2020.

medRxiv preprint doi: https://doi.org/10.1101/2020.12.21.20248409; this version posted December 22, 2020. The copyright holder for this preprint **(which was not certified by peer review)** is the author/funder, who has granted medRxiv a license to display the preprint in perpetuity.

It is made available under a CC-BY-NC-ND 4.0 International license .

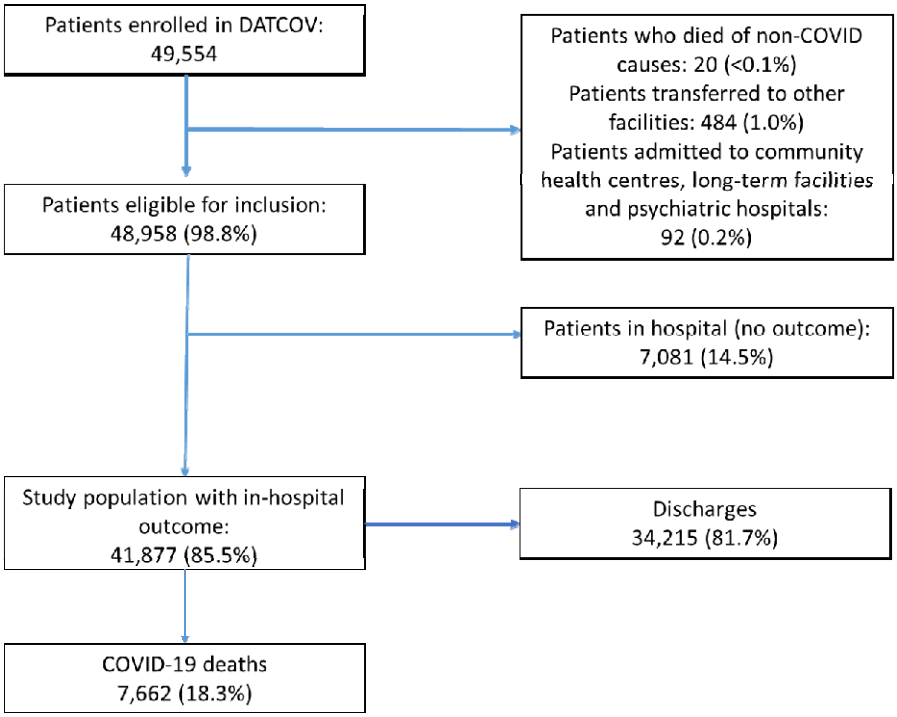

Figure 1: Flow diagram of cohort with numbers excluded at different stages and identification of cases for the main endpoints, 5 March-11 August 2020, DATCOV, South Africa.

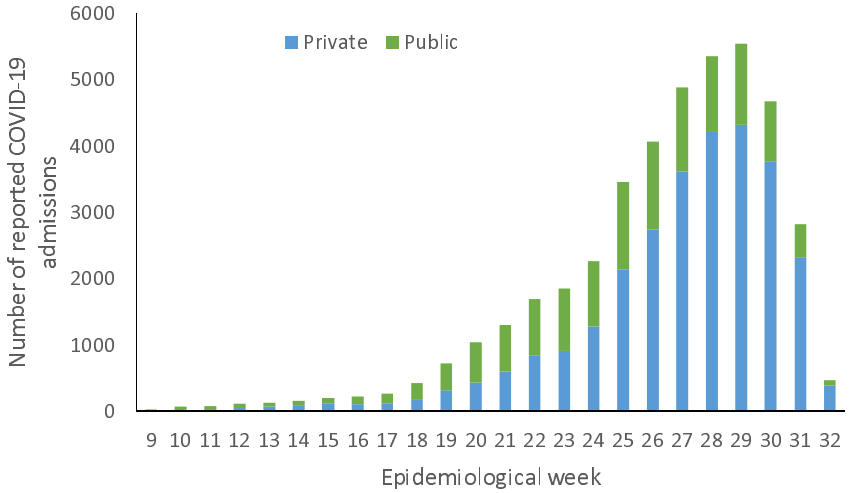

Figure 2: Number of reported COVID-19 admissions by health sector and epidemiological week of diagnosis among 380 hospitals reporting to DATCOV, 5 March-11 August 2020, South Africa (n=41,877)

Note: right weeks censored as only individuals with in-hospital outcome were included

medRxiv preprint doi: https://doi.org/10.1101/2020.12.21.20248409; this version posted December 22, 2020. The copyright holder for this preprint **(which was not certified by peer review)** is the author/funder, who has granted medRxiv a license to display the preprint in perpetuity.

It is made available under a CC-BY-NC-ND 4.0 International license .

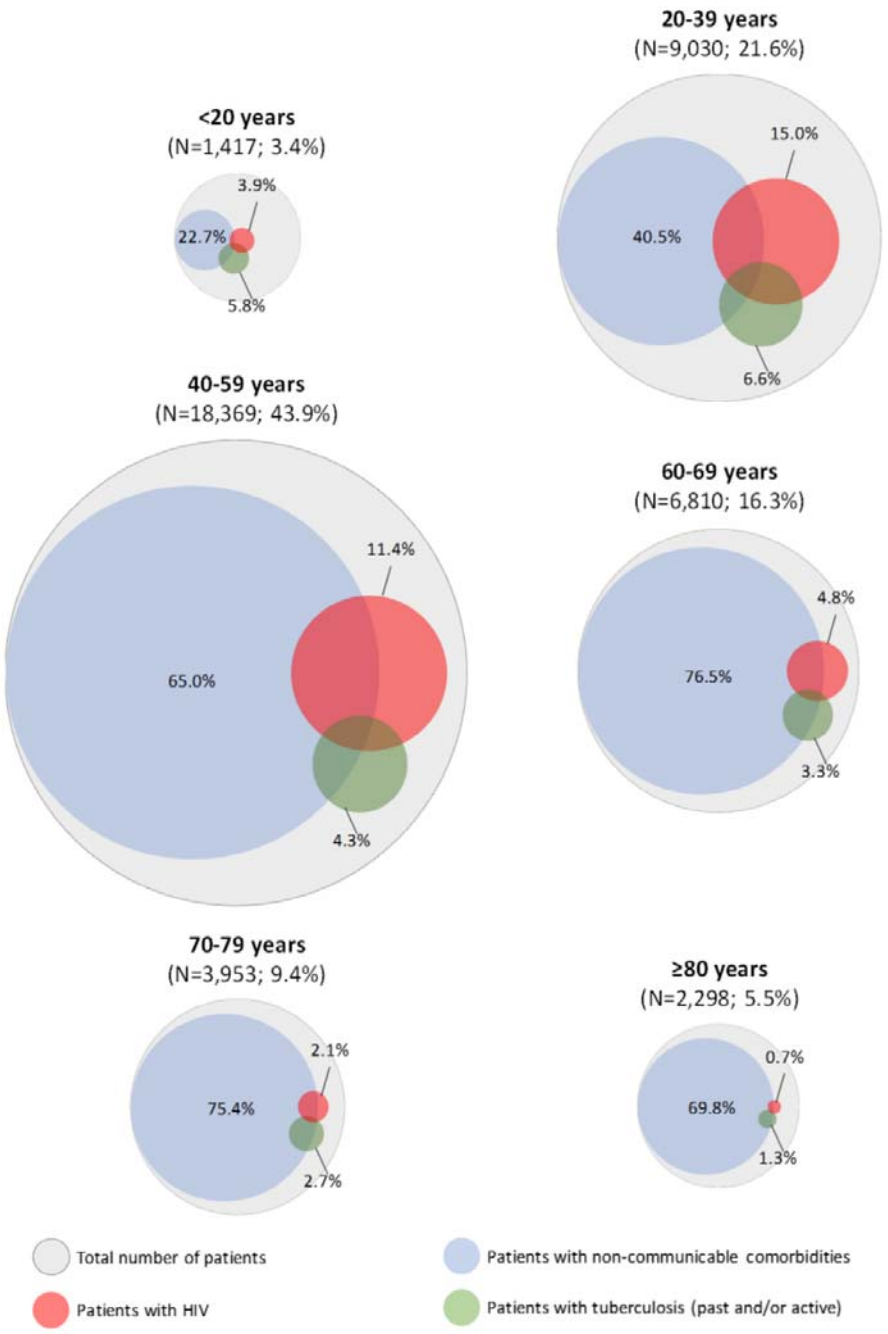

Figure 3: Estimated prevalence of comorbid conditions for COVID-19 hospitalisations by age, 5 March-11 August 2020, DATCOV, South Africa.

Note: The percentage of patients within each age group is expressed over the total number of patients included in the analysis (41,877). The circle's size is proportional to the number of patients it represents. Inner circles represent a sub-population (with prevalence expressed as percentage) of the outer circle. Overlapping circles represent co-infections and comorbidities (e.g., HIV and past/active TB and/or non-communicable comorbidities).

medRxiv preprint doi: https://doi.org/10.1101/2020.12.21.20248409; this version posted December 22, 2020. The copyright holder for this preprint (which was not certified by peer review) is the author/funder, who has granted medRxiv a license to display the preprint in perpetuity.
It is made available under a CC-BY-NC-ND 4.0 International license .

Table 1: Characteristics of HIV-infected and -uninfected individuals with laboratory-confirmed severe acute respiratory syndrome coronavirus-2 admitted to hospital, 5 March-11 August 2020, DATCOV, South Africa (N=41,877)

Characteristic	HIV-infected n (%)	Unadjusted OR (95% CI) unimputed	p-value	Unadjusted OR (95% CI) imputed	p-value
Sex					
Female	1,978/19,406 (10.2)	Reference		Reference	
Male	1,099/16,144 (6.8)	0.7 (0.7-0.8)	<0.001	0.7 (0.7-0.8)	<0.001
Age					
<20 years	27/978 (2.8)	Reference		Reference	
20-39 years	990/7,298 (13.6)	6.5 (4.2-10.0)	<0.001	5.7 (3.8-8.6)	<0.001
40-59 years	1,696/15,697 (10.8)	5.5 (3.6-8.4)	<0.001	4.8 (3.1-7.3)	<0.001
60-69 years	278/6,013 (4.6)	1.7 (1.1-2.6)	0.024	1.4 (0.9-2.2)	0.095
70-79 years	70/3,483 (2.0)	0.7 (0.4-1.1)	0.160	0.6 (0.4-1.0)	0.054
≥80 years	14/2,063 (0.7)	0.3 (0.2-0.6)	0.001	0.3 (0.1-0.5)	<0.001
Race					
White	15/2,487 (0.6)	Reference		Reference	
Black	1,291/11,316 (11.4)	12.9 (7.6-21.9)	<0.001	14.7 (7.9-27.6)	<0.001
Mixed	36/1,434 (2.5)	2.1 (1.1-3.9)	0.025	1.9 (0.9-3.7)	0.077
Indian	6/1,230 (0.5)	0.5 (0.2-1.4)	0.184	0.5 (0.2-1.8)	0.299
Other	0/62 (0.0)	1	-	2.1 (0.3-16.8)	0.495
Hypertension					
No	2,179/22,320 (9.8)	Reference		Reference	
Yes	857/13,189 (6.5)	0.4 (0.4-0.5)	<0.001	0.5 (0.4-0.5)	<0.001
Diabetes					
No	2,355/24,977 (9.4)	Reference		Reference	
Yes	681/10,532 (6.5)	0.4 (0.3-0.4)	<0.001	0.4 (0.3-0.4)	<0.001
Chronic cardiac disease					
No	2,986/34,554 (8.6)	Reference		Reference	
Yes	50/955 (5.2)	0.9 (0.6-1.2)	0.353	0.9 (0.7-1.2)	0.460
Chronic pulmonary disease/Asthma					
No	2,807/32,785 (8.6)	Reference		Reference	

medRxiv preprint doi: https://doi.org/10.1101/2020.12.21.20248409; this version posted December 22, 2020. The copyright holder for this preprint (which was not certified by peer review) is the author/funder, who has granted medRxiv a license to display the preprint in perpetuity.
It is made available under a CC-BY-NC-ND 4.0 International license .

Yes	229/2,724 (8.4)	0.6 (0.5-0.7)	<0.001	0.6 (0.5-0.7)	<0.001
Chronic renal disease					
No	2,885/34,325 (8.4)	Reference		Reference	
Yes	151/1,184 (12.8)	0.7 (0.6-0.9)	0.002	0.8 (0.6-0.9)	0.004
Malignancy					
No	3,002/35,157 (8.5)	Reference		Reference	
Yes	34/352 (9.7)	1.4 (0.9-2.0)	0.095	1.5 (1.1-2.2)	0.025
Obesity					
No	508/3,976 (12.8)	Reference		Reference	
Yes	107/1,002 (10.7)	0.8 (0.6-0.9)	0.039	0.7 (0.5-1.0)	0.077
Tuberculosis					
None	2,403/34,184 (7.0)	Reference		Reference	
Previous	341/741 (46.0)	4.2 (3.6-5.0)	<0.001	4.0 (3.3-4.9)	<0.001
Current	80/238 (33.6)	9.0 (6.5-12.3)	<0.001	7.7 (5.4-10.9)	<0.001
Current and past	212/346 (61.3)	7.6 (6.0-9.7)	<0.011	8.8 (6.9-11.3)	<0.011
Month of admission					
March	48/323 (14.9)	Reference		Reference	
April	110/802 (13.7)	1.1 (0.8-1.7)	0.538	1.2 (0.8-1.7)	0.441
May	587/3,768 (15.6)	1.1 (0.8-1.6)	0.580	1.2 (0.9-1.6)	0.335
June	1,145/10,245 (11.2)	1.0 (0.7-1.4)	0.861	1.1 (0.8-1.5)	0.724
July	1,144/18,904 (6.1)	0.7 (0.5-0.9)	0.047	0.7 (0.5-0.9)	0.041
August	40/1,416 (2.8)	0.4 (0.3-0.7)	<0.001	0.4 (0.2-0.6)	<0.001
Health sector					
Private	1,021/25,352 (4.0)	Reference		Reference	
Public	2,056/10,198 (20.2)	8.5 (6.2-11.6)	<0.001	8.3 (6.3-11.0)	<0.001
Province					
Western Cape	1,743/11,027 (15.8)	Reference		Reference	
Eastern Cape	213/3,334 (6.4)	0.7 (0.4-1.4)	0.351	0.7 (0.4-1.2)	0.181
Free State	160/2,143 (7.5)	0.9 (0.5-1.7)	0.742	0.8 (0.4-1.5)	0.520
Gauteng	344/10,379 (3.3)	0.2 (0.1-0.3)	<0.001	0.2 (0.1-0.3)	<0.001
KwaZulu-Natal	479/5,585 (8.6)	0.6 (0.3-1.0)	0.059	0.6 (0.3-1.0)	0.052
Limpopo	18/517 (3.5)	0.3 (0.1-1.1)	0.075	0.3 (0.1-0.9)	0.041
Mpumalanga	15/769 (2.0)	0.2 (0.1-0.7)	0.013	0.2 (0.0-0.5)	0.004

medRxiv preprint doi: https://doi.org/10.1101/2020.12.21.20248409; this version posted December 22, 2020. The copyright holder for this preprint (which was not certified by peer review) is the author/funder, who has granted medRxiv a license to display the preprint in perpetuity.
It is made available under a CC-BY-NC-ND 4.0 International license .

North West	86/1,471 (5.8)	0.4 (0.1-0.9)	0.042	0.4 (0.2-0.9)	0.049
Northern Cape	19/325 (5.8)	0.3 (0.1-1.4)	0.137	0.3 (0.1-1.2)	0.100
Outcome					
Discharged alive	2,433/28,784 (8.5)	Reference		Reference	
Died in hospital	644/6,766 (9.5)	0.9 (0.8-0.9)	0.018	0.9 (0.8-0.9)	0.004

OR = Odds Ratio, CI = 95% confidence interval

medRxiv preprint doi: https://doi.org/10.1101/2020.12.21.20248409; this version posted December 22, 2020. The copyright holder for this preprint (which was not certified by peer review) is the author/funder, who has granted medRxiv a license to display the preprint in perpetuity.

It is made available under a CC-BY-NC-ND 4.0 International license .

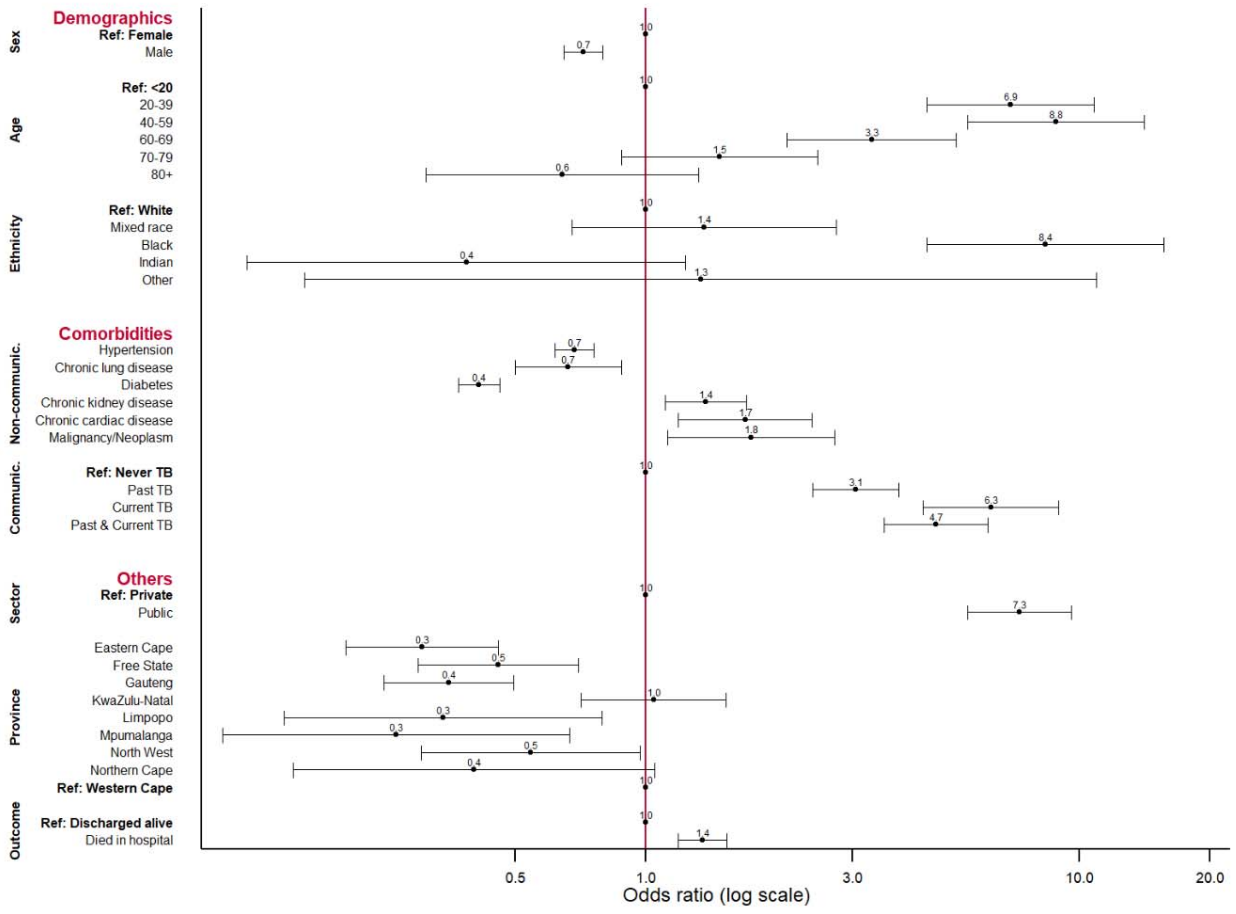

Figure 4: Multivariable analysis of factors associated with HIV infection among laboratory-confirmed severe acute respiratory syndrome coronavirus 2SARS-CoV-2 individuals admitted to hospital, 5 March-11 August 2020, DATCOV, South Africa. (N=41,877)

Dots represent adjusted odds ratios and capped lines represent 95% confidence intervals.

medRxiv preprint doi: https://doi.org/10.1101/2020.12.21.20248409; this version posted December 22, 2020. The copyright holder for this preprint (which was not certified by peer review) is the author/funder, who has granted medRxiv a license to display the preprint in perpetuity.

It is made available under a CC-BY-NC-ND 4.0 International license .

Table 2: Factors associated with in-hospital mortality among individuals with laboratory-confirmed severe acute respiratory syndrome coronavirus 2SARS-CoV-2 admitted to hospital, 5 March-11 August 2020, DATCOV, South Africa. (N=41,877)

Characteristic	Case Fatality Ratio (CFR) n/N (%)	Unadjusted OR (95% CI) unimputed	p-value	Unadjusted OR (95% CI) imputed	p-value
Sex					
Female	3,610/22,755 (15.9)	Reference		Reference	
Male	4,051/19,107 (21.2)	1.5 (1.4-1.6)	<0.001	1.5 (1.4-1.6)	<0.001
Age					
<20 years	41/1,416 (2.9)	Reference	<0.001	Reference	
20-39 years	472/9,023 (5.2)	1.9 (1.4-2.7)	<0.001	1.9 (1.4-2.7)	<0.001
40-59 years	2,716/18,354 (14.8)	6.2 (4.5-8.6)	<0.001	6.2 (4.5-8.6)	<0.001
60-69 years	2,005/6,804 (29.5)	14.7 (10.6-20.4)	<0.001	14.7 (10.6-20.4)	<0.001
70-79 years	1,422/3,949 (36.0)	20.8 (14.9-28.9)	<0.001	20.7 (14.9-28.9)	<0.001
≥80 years	991/2,296 (43.2)	31.7 (22.7-44.4)	<0.001	31.7 (22.6-44.3)	<0.001
Race					
White	545/2,770 (19.7)	Reference		Reference	
Black	2,338/13,444 (17.4)	0.7 (0.6-0.8)	<0.001	0.7 (0.6-0.8)	<0.001
Mixed	414/2,083 (19.9)	0.7 (0.6-0.9)	0.001	0.8 (0.7-0.9)	0.007
Indian	248/1,415 (17.5)	0.9 (0.8-1.1)	0.353	0.9 (0.8-1.1)	0.527
Other	10/65 (15.4)	0.5 (0.3-1.1)	0.081	0.6 (0.3-1.2)	0.141
Hypertension					
No	3,300/22,600 (14.6)	Reference		Reference	
Yes	3,522/13,189 (26.7)	2.0 (1.9-2.2)	<0.001	2.1 (2.0-2.2)	<0.001
Diabetes					
No	3,806/25,187 (15.1)	Reference		Reference	
Yes	3,017/10,603 (28.5)	2.1 (2.0-2.2)	<0.001	2.1 (2.0-2.2)	<0.001
Chronic cardiac					
No	6,527/34,834 (18.7)	Reference		Reference	
Yes	295/955 (30.9)	2.0 (1.8-2.4)	<0.001	2.8 (2.5-3.3)	<0.001
Chronic pulmonary					

medRxiv preprint doi: https://doi.org/10.1101/2020.12.21.20248409; this version posted December 22, 2020. The copyright holder for this preprint (which was not certified by peer review) is the author/funder, who has granted medRxiv a license to display the preprint in perpetuity.
It is made available under a CC-BY-NC-ND 4.0 International license .

disease/Asthma					
No	6,206/33,065 (18.8)	Reference		Reference	
Yes	616/2,724 (22.6)	1.1 (1.0-1.2)	0.019	1.2 (1.0-1.3)	0.012
Chronic renal disease					
No	6,329/34,605 (18.3)	Reference		Reference	
Yes	493/1,184 (41.6)	2.6 (2.3-3.0)	<0.001	2.7 (2.4-3.1)	<0.001
Malignancy					
No	6,688/35,437 (18.9)	Reference		Reference	
Yes	134/352 (38.1)	2.9 (2.3-3.6)	<0.001	2.8 (2.2-3.6)	<0.001
Obesity					
No	966/4,238 (22.8)	Reference		Reference	
Yes	435/1,039 (41.9)	2.0 (1.7-2.4)	<0.001	1.8 (1.6-2.2)	<0.001
Tuberculosis					
None	6,469/34,464 (18.8)	Reference		Reference	
Past	202/741 (27.3)	1.1 (0.9-1.3)	0.383	1.1 (0.9-1.3)	0.260
Current	59/238 (24.8)	1.6 (1.2-2.2)	0.003	1.5 (1.1-2.1)	0.009
Current and past	92/346 (26.6)	1.1 (0.9-1.4)	0.426	1.1 (0.8-1.4)	0.577
HIV					
No	6,122/32,473 (18.9)	Reference		Reference	
Yes	644/3,077 (20.9)	0.9 (0.8-0.9)	0.029	0.9 (0.8-0.9)	0.007
Month of admission					
March	44/402 (10.9)	Reference		Reference	
April	151/941 (16.0)	1.5 (1.1-2.2)	0.019	1.5 (1.1-2.2)	0.019
May	906/4,555 (19.9)	2.0 (1.4-2.7)	<0.001	2.0 (1.4-2.7)	<0.001
June	2,440/12,154 (20.1)	2.2 (1.6-3.0)	<0.001	2.2 (1.6-3.0)	<0.001
July	3,843/21,995 (17.5)	2.1 (1.5-2.9)	<0.001	2.1 (1.5-2.9)	<0.001
August	251/1,737 (14.5)	1.8 (1.3-2.5)	0.001	1.8 (1.3-2.5)	0.001
Health sector					
Private	4,426/28,669 (15.4)	Reference		Reference	
Public	3,236/13,208 (24.5)	2.0 (1.7-2.4)	<0.001	2.0 (1.7-2.4)	<0.001
Province					
Western Cape	2,970/14,507 (20.5)	Reference		Reference	
Eastern Cape	969/3,528 (27.5)	1.9 (1.4-2.5)	<0.001	1.9 (1.4-2.5)	<0.001

Free State	474/2,287 (20.7)	1.4 (1.0-1.9)	0.035	1.4 (1.0-1.9)	0.035
Gauteng	1,850/11,587 (16.0)	0.8 (0.7-1.0)	0.063	0.8 (0.7-1.0)	0.063
KwaZulu-Natal	939/6,506 (14.4)	0.8 (0.6-1.0)	0.102	0.8 (0.6-1.0)	0.102
Limpopo	85/536 (15.9)	0.8 (0.5-1.5)	0.545	0.8 (0.5-1.5)	0.545
Mpumalanga	77/844 (9.1)	0.4 (0.2-0.8)	0.003	0.4 (0.2-0.8)	0.003
North West	237/1,665 (14.2)	0.8 (0.5-1.2)	0.348	0.8 (0.5-1.2)	0.348
Northern Cape	61/417 (14.6)	0.7 (0.4-1.4)	0.361	0.7 (0.4-1.4)	0.361

OR = Odds Ratio, CI = 95% confidence interval

medRxiv preprint doi: https://doi.org/10.1101/2020.12.21.20248409; this version posted December 22, 2020. The copyright holder for this preprint **(which was not certified by peer review)** is the author/funder, who has granted medRxiv a license to display the preprint in perpetuity.

It is made available under a CC-BY-NC-ND 4.0 International license .

medRxiv preprint doi: https://doi.org/10.1101/2020.12.21.20248409; this version posted December 22, 2020. The copyright holder for this preprint (which was not certified by peer review) is the author/funder, who has granted medRxiv a license to display the preprint in perpetuity.
It is made available under a CC-BY-NC-ND 4.0 International license .

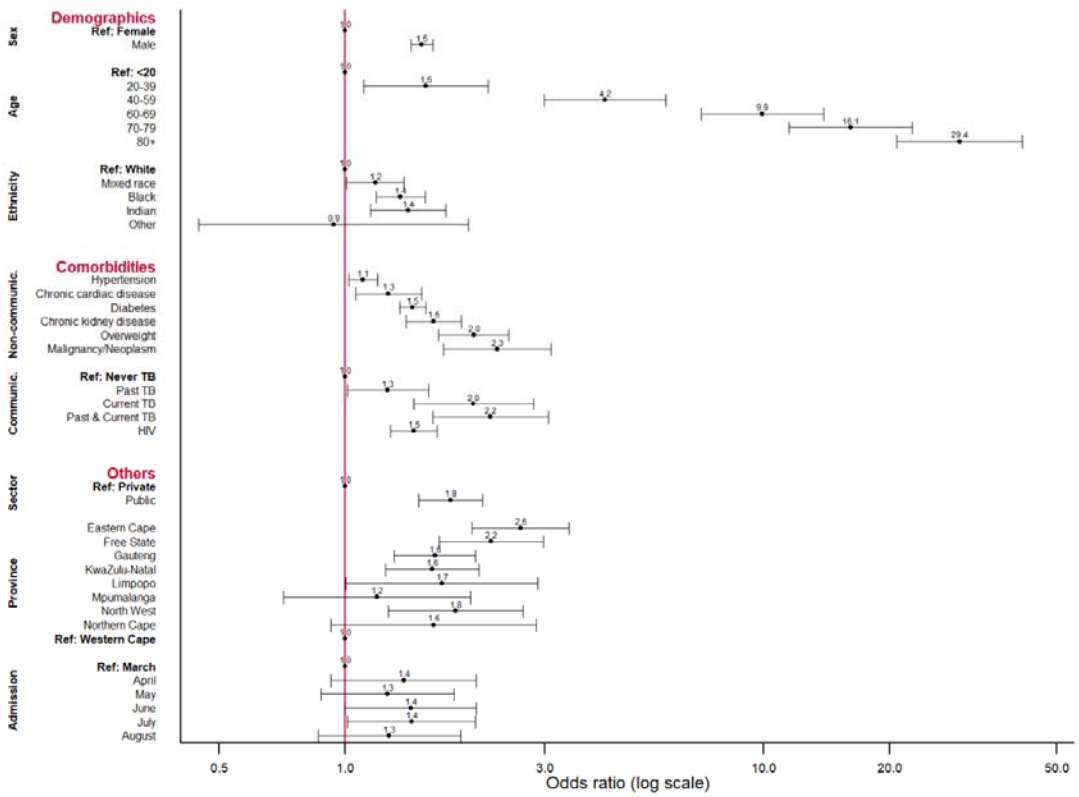

Figure 5: Multivariable analysis of factors associated with in-hospital mortality among laboratory-confirmed severe acute respiratory syndrome coronavirus 2SARS-CoV-2 individuals admitted to hospital, 5 March-11 August 2020, DATCOV, South Africa. (n=41,877)

Dots represent adjusted odds ratios and capped lines represent 95% confidence intervals.

medRxiv preprint doi: https://doi.org/10.1101/2020.12.21.20248409; this version posted December 22, 2020. The copyright holder for this preprint (which was not certified by peer review) is the author/funder, who has granted medRxiv a license to display the preprint in perpetuity.
It is made available under a CC-BY-NC-ND 4.0 International license .

Table 3: Effect of ART, CD4 count and HIV viral load on in-hospital mortality* among laboratory-confirmed SARS-CoV-2 HIV-infected individuals admitted to hospital, 5 March-11 August 2020, DATCOV, South Africa.

Characteristic	Case Fatality Ratio (CFR) n/N (%) unimputed	Case Fatality Ratio (CFR) % (95% CI) imputed	Adjusted OR (95% CI) imputed**	p-value	Adjusted OR (95% CI) imputed***	p-value
ART status						
HIV negative	6,122/32,473 (18.9)	18.2 (17.8-18.6)	Reference		0.7 (0.6-0.8)	<0.001
HIV positive on ART	290/1,271 (22.8)	19.4 (17.8-21.0)	1.5 (1.3-1.7)	<0.001	Reference	
HIV positive not on ART	1/7 (14.3)	15.4 (4.3-40.0)	0.8 (0.1-4.6)	0.788	0.5 (0.1-3.3)	0.479
CD4 count						
HIV negative	6,122/32,473 (18.9)	18.2 (17.8-18.6)	Reference		0.8 (0.7-1.0)	0.059
HIV positive CD4≥200	179/989 (18.1)	15.8 (14.3-17.7)	1.2 (0.9-1.4)	0.059	Reference	
HIV positive CD4<200	128/401 (31.9)	29.1 (25.0-33.3)	2.6 (2.0-3.4)	<0.001	2.2 (1.6-3.1)	<0.001
Viral load						
HIV negative	6,122/32,473 (18.9)	18.2 (17.8-18.6)	Reference		0.7 (0.6-0.8)	<0.001
HIV positive VL<1,000	210/931 (22.6)	20.0 (18.2-21.8)	1.5 (1.3-1.7)	<0.001	Reference	
HIV positive VL≥1,000	39/189 (20.6)	17.0 (12.6-21.4)	1.5 (1.1-2.1)	0.024	1.0 (0.7-1.5)	0.906

* Model adjusted for age, sex, race, health sector, province, month of admission, non-communicable comorbidities and past or active TB

** Reference category: HIV negative individuals.

*** Reference category: HIV infected individuals on ART or with high CD4 counts or with low viral load.

medRxiv preprint doi: https://doi.org/10.1101/2020.12.21.20248409; this version posted December 22, 2020. The copyright holder for this preprint (which was not certified by peer review) is the author/funder, who has granted medRxiv a license to display the preprint in perpetuity.

It is made available under a CC-BY-NC-ND 4.0 International license .

Table 4: Effect of single or multiple non-communicable comorbidities* on in-hospital mortality** among laboratory-confirmed SARS-CoV-2 individuals admitted to hospital, 5 March-11 August 2020, DATCOV, South Africa.

Characteristic	Case fatality ratio (CFR) n/N (%) unimputed	Case fatality ratio (CFR) % (95% CI) imputed	Adjusted OR (95% CI) imputed	p-value
Any individual				
Comorbid condition				
No comorbidity	328/2,303 (14.2)	10.2 (9.7-10.8)	Reference	
1 comorbid	473/1,515 (31.2)	17.3 (16.4-18.2)	1.5 (1.3-1.7)	<0.001
2 comorbid	393/1,017 (38.6)	25.3 (24.1-26.4)	2.2 (2.0-2.4)	<0.001
≥3 comorbid	198/396 (50.0)	34.2 (32.6-35.8)	3.2 (2.8-3.7)	<0.001
HIV-negative individuals				
Comorbid condition				
No comorbidity	254/1,836 (13.8)	10.3 (9.7-10.9)	Reference	
1 comorbid	380/1,245 (30.5)	17.2 (16.2-18.2)	1.4 (1.3-1.6)	<0.001
2 comorbid	347/917 (37.8)	25.2 (24.0-26.5)	2.1 (1.9-2.3)	<0.001
≥3 comorbid	179/365 (49.0)	34.3 (32.6-36.0)	3.2 (2.7-3.7)	<0.001
HIV-positive individuals				
Comorbid condition				
No comorbidity	46/294 (15.6)	9.8 (8.0-11.7)	Reference	
1 comorbid	66/200 (33.0)	18.3 (15.8-20.9)	2.0 (1.5-2.6)	<0.001
2 comorbid	43/90 (47.8)	25.4 (21.9-28.9)	3.0 (2.1-4.1)	<0.001
≥3 comorbid	19/31 (61.3)	33.4 (29.1-37.6)	3.9 (2.9-5.4)	<0.001
Interaction between HIV-positive and HIV-negative (reference group) individuals				
Comorbid condition				
No comorbidity			Reference	
1 comorbid	N/A	N/A	1.4 (0.9-1.9)	0.058
2 comorbid			1.4 (0.9-2.0)	0.050
≥3 comorbid			1.2 (0.9-1.7)	0.211

* Comorbid conditions included were a combination of hypertension, chronic cardiac or renal disease, diabetes, malignancy, obesity and past or active TB

** Model adjusted for age, sex, race, HIV (for the non-stratified model on HIV status only), health sector, province, and month of admission

medRxiv preprint doi: https://doi.org/10.1101/2020.12.21.20248409; this version posted December 22, 2020. The copyright holder for this preprint (which was not certified by peer review) is the author/funder, who has granted medRxiv a license to display the preprint in perpetuity.

It is made available under a CC-BY-NC-ND 4.0 International license .

Table S1: Missing data and characteristics of COVID-19 hospitalised patients reported to DATCOV, 5 March-11 August 2020, DATCOV, South Africa.

Characteristic	Missing data (N=41,877) n (%)	Unimputed n (%)	Imputed % (95% CI)
Sex	**15 (<0.1)**	**N=41,862**	**N=41,877**
Female		22,755 (54.4)	54.4 (53.9-54.8)
Male		19,107 (45.6)	45.6 (45.2-46.1)
Age (in years)	**35 (0.1)**	**N=41,842**	**N=41,877**
<20		1,416 (3.4)	3.4 (3.2-3.6)
20-30		9,023 (21.6)	21.6 (21.2-22.0)
40-59		18,354 (43.9)	43.9 (43.4-44.3)
60-69		6,804 (16.3)	16.3 (15.9-16.6)
70-79		3,949 (9.4)	9.4 (9.2-9.7)
≥80		2,296 (5.5)	5.5 (5.2-5.7)
Race	**22,100 (52.9)**	**N=19,777**	**N=41,877**
White		2,770 (14.0)	14.0 (13.4-14.6)
Mixed		2,083 (10.5)	17.4 (16.4-18.3)
Black		13,444 (68.0)	62.6 (61.7-63.5)
Indian		1,415 (7.2)	5.9 (5.5-6.3)
Other		65 (0.3)	0.1 (<0.1-0.2)
Hypertension	**6,088 (14.5)**	**N=35,789**	**N=41,877**
No		22,600 (63.1)	63.5 (63.0-64.0)
Yes		13,189 (36.9)	36.5 (36.0-37.0)
Chronic cardiac disease	**6,088 (14.5)**	**N=35,789**	**N=41,877**
No		34,834 (97.3)	97.2 (97.0-97.3)
Yes		955 (2.7)	2.8 (2.7-3.0)
Chronic lung disease/Asthma	**6,088 (14.5)**	**N=35,789**	**N=41,877**
No		33,065 (92.4)	92.0 (91.7-92.3)
Yes		2,724 (7.6)	8.0 (7.7-8.2)
Chronic kidney disease	**6,088 (14.5)**	**N=35,789**	**N=41,877**
No		34,605 (96.7)	96.5 (96.3-96.7)
Yes		1,184 (3.3)	3.5 (3.2-3.7)
Diabetes	**6,087 (14.5)**	**N=35,790**	**N=41,877**
No		25,187 (70.4)	70.1 (69.7-70.6)
Yes		10,603 (29.6)	29.9 (29.4-30.3)
Malignancy	**6,088 (14.5)**	**N=35,789**	**N=41,877**
No		35,437 (99.0)	99.0 (98.9-99.1)
Yes		352 (1.0)	1.0 (0.8-1.1)
Obesity	**36,600 (87.4)**	**N=5,277**	**N=41,877**
No		4,238 (80.3)	69.5 (67.5-71.5)
Yes		1,039 (19.7)	30.5 (28.5-32.5)
Tuberculosis	**6,088 (14.5)**	**N=35,789**	**N=41,877**
Never		34,464 (96.3)	95.6 (95.4-95.9)
Past		741 (2.0)	2.5 (2.3-2.6)
Active		238 (0.7)	0.7 (0.6-0.8)
Past and active		346 (1.0)	1.2 (1.1-1.3)
HIV	**6,327 (15.1)**	**N=35,550**	**N=41,877**
No		32,473 (91.3)	90.6 (90.3-90.9)
Yes		3,077 (8.7)	9.4 (9.1-9.7)
ART	**1,799 (58.5)***	**N=1,278**	**N=41,877**
On ART		1,271 (99.5)	97.6 (97.0-98.0)
Not on ART		7 (0.5)	2.4 (2.0-3.0)
Viral load (RNA	**1,957 (63.6)***	**N=1,120**	**N=41,877**

medRxiv preprint doi: https://doi.org/10.1101/2020.12.21.20248409; this version posted December 22, 2020. The copyright holder for this preprint (which was not certified by peer review) is the author/funder, who has granted medRxiv a license to display the preprint in perpetuity.

It is made available under a CC-BY-NC-ND 4.0 International license .

copies/ml)			
<1,000		931 (83.1)	80.2 (80.0-81.5)
≥1,000		189 (16.9)	19.8 (18.5-21.0)
CD4 count (cells/µL)	**1,687 (54.8)***	**N=1,390**	**N=41,877**
≥200 (immune reconstituted)		989 (71.2)	73.1 (71.7-74.5)
<200 (immunosuppressed)		401 (28.8)	26.9 (25.5-28.3)
Health sector	**Complete variable**	**N=41,877**	**N=41,877**
Private		28,669 (68.5)	68.5 (68.0-68.9)
Public		13,208 (31.5)	31.5 (31.1-32.0)
Province	**Complete variable**	**N=41,877**	**N=41,877**
Eastern Cape		3,528 (8.4)	8.4 (8.2-8.7)
Free State		2,287 (5.5)	5.5 (5.2-5.7)
Gauteng		11,587 (27.7)	27.7 (27.2-28.1)
KwaZulu-Natal		6,506 (15.5)	15.5 (15.2-15.9)
Limpopo		536 (1.3)	1.3 (1.2-1.4)
Mpumalanga		844 (2.0)	2.0 (1.9-2.2)
North West		1,665 (4.0)	4.0 (3.8-4.2)
Northern Cape		417 (1.0)	1.0 (0.9-1.1)
Western Cape		14,507 (34.6)	34.6 (34.2-35.1)
Month of admission	**93 (0.2)**	**N=41,784**	**N=41,877**
March		402 (1.0)	1.0 (0.9-1.1)
April		941 (2.3)	2.2 (2.1-2.4)
May		4,555 (10.9)	10.9 (10.6-11.2)
June		12,154 (29.1)	29.1 (28.6-29.5)
July		21,995 (52.6)	52.6 (52.2-53.1)
August		1,737 (4.2)	4.2 (4.0-4.4)
In-hospital outcome	**Complete variable**	**N=41,877**	**N=41,877**
Discharged alive		34,215 (81.7)	81.7 (81.3-82.1)
Died in hospital		7,662 (18.3)	18.3 (17.9-18.7)

* Number and percentage of missing data calculated among 3,077 known HIV-positive individuals.

Table S2: HIV prevalence amongst COVID-19 hospitalized patients of different age groups reported to DATCOV, in the public and private health sectors, 5 March-11 August 2020, South Africa.

Characteristic	Private sector n/N (%)	Public sector n/N (%)
Age		
<20 years	5/680 (0.7)	22/298 (7.4)
20-39 years	250/5,086 (4.9)	740/2212 (33.5)
40-59 years	669/11,690 (5.7)	1027/4007 (25.6)
60-69 years	78/3,936 (2.0)	200/2077 (9.6)
70-79 years	16/2,325 (0.7)	54/1158 (4.7)
≥80 years	3/1,621 (0.2)	11/442 (2.5)