Polygenic regulation of PTSD severity and outcomes among World Trade Center responders

Laura M. Huckins[1-6], Jessica S. Johnson[1], Leo Cancelmo[2], Olivia Diab[2], Jamie Schaffer[2], Leah Cahn[2], Cindy Aaronson[2], Sarah R Horn[2], Clyde Schechter[7], Shelby Marchese[1], Linda M Bierer[2,8], Iouri Makotkine, [2,8] Frank Desarnaud[2,8], Janine D Flory[2,8], Michael Crane[9], Jacqueline M. Moline[10], Iris G. Udasin[11], Denise J. Harrison[12], Panos Roussos[1-4,6], Dennis S. Charney[2,13,14], Guia Guffanti[15,16], Karestan C Koenen[17-19], Rachel Yehuda[2,8], Steven M. Southwick[20,21], Robert H. Pietrzak[20,21], Adriana Feder[2]

[1] Pamela Sklar Division of Psychiatric Genomics, Icahn School of Medicine at Mount Sinai, New York, NY 10029, USA

[2] Department of Psychiatry, Icahn School of Medicine at Mount Sinai, New York, NY 10029, USA

[3] Department of Genetics and Genomic Sciences, Icahn School of Medicine at Mount Sinai, New York, NY 10029, USA

[4] Icahn Institute for Genomics and Multiscale Biology, Icahn School of Medicine at Mount Sinai, New York, NY 10029, USA

[5] Seaver Autism Center for Research and Treatment, Icahn School of Medicine at Mount Sinai, New York, NY 10029, USA

[6] Mental Illness Research, Education and Clinical Centers, James J. Peters Department of Veterans Affairs Medical Center, Bronx, NY 14068, USA

[7] Department of Family and Social Medicine, Albert Einstein College of Medicine of Yeshiva University, Bronx, NY, USA

24 [8] Department of Psychiatry, James J. Peters Veterans Affairs Medical Center, Bronx, New York,
25 USA
26 [9] Department of Environmental Medicine and Public Health, Icahn School of Medicine at Mount
27 Sinai, New York, NY, USA
28 [10] Department of Occupational Medicine, Epidemiology and Prevention, Zucker School of
29 Medicine at Hofstra/Northwell, Great Neck, NY, USA
30 [11] Environmental and Occupational Health Sciences Institute, School of Public Health, Rutgers
31 University, Piscataway, NJ, USA
32 [12] Department of Medicine, Division of Pulmonary Critical Care and Sleep Medicine, NYU
33 School of Medicine, New York, NY, USA
34 [13] Department of Neuroscience, Icahn School of Medicine at Mount Sinai, New York, New
35 York, USA.
36 [14] Department of Pharmacological Sciences,Icahn School of Medicine at Mount Sinai, New
37 York, New York, USA.
38 [15] Harvard Medical School, Department of Psychiatry, Boston, MA, USA.
39 [16] McLean Hospital, Belmont, MA, USA.
40 [17] Massachusetts General Hospital, Psychiatric and Neurodevelopmental Genetics Unit (PNGU),
41 Boston, MA, USA.
42 [18] Broad Institute of MIT and Harvard, Stanley Center for Psychiatric Research, Cambridge, MA,
43 USA.
44 [19] Harvard School of Public Health, Department of Epidemiology, Boston, MA, USA.
45 [20] Department of Psychiatry, Yale University School of Medicine, New Haven, CT, USA

46 [21] Department of Veterans Affairs National Center for Posttraumatic Stress Disorder, VA
47 Connecticut Healthcare System, West Haven, CT, USA

48 **Abstract**

49 Post-traumatic stress disorder (PTSD) is a debilitating psychiatric condition occurring in
50 individuals exposed to trauma. The study of PTSD is complicated by highly heterogeneous
51 presentations and experiences of trauma.
52
53 Here, we studied genetic correlates of PTSD and resilience among a group of responders to the
54 World Trade Center (WTC) 9/11/2001 attacks. This cohort represents a unique opportunity to
55 study genetic risk factors for PTSD, and resilience, following a single, shared, well-documented
56 trauma. We calculated polygenic risk scores associated with PTSD among these 375 individuals,
57 and demonstrated a significant genetic association with social cognition traits, brain volumetric
58 phenotypes, and PTSD-GWAS-derived PRS.
59
60 Our results demonstrate significant genetic regulation of PTSD severity (CAPS scores) and
61 chronicity (past-month CAPS). PRS derived from GWAS of ADHD, ASD, and brain imaging
62 phenotypes (Amygdala and Putamen volume) were associated with multiple PTSD traits in this
63 study. Interestingly, we find greater genetic contribution to PTSD among cases compared to our
64 full cohort. In addition, we tested for associations between exposures to traumatic stressors,
65 including WTC-related exposures, childhood trauma, and traumatic life events since 9/11.
66 Together, polygenic risk and exposures to traumatic stress explain ~45% of variance in lifetime
67 CAPS among the full cohort (R^2=0.454), and ~48% of variance in past-month CAPS (R^2=0.480).
68

69 These participants represent a highly vulnerable population, with exposures to severe trauma
70 during 9/11 and the following days. Identifying individuals at heightened risk for PTSD, or who
71 may be suited to particular therapies, is of special importance and relevance in this group. In
72 particular, the identification of MRI imaging phenotypes indicates that coupling of neuroimaging
73 with genetic risk score calculations may predict PTSD outcomes.
74
75

76 **Introduction**

77 Posttraumatic stress disorder (PTSD) is a chronic and disabling condition, triggered by exposure
78 to actual or threatened death, serious injury, or sexual violence, and characterized by recurrent
79 intrusive symptoms, avoidance of trauma reminders, negative mood and cognitions, and
80 heightened arousal symptoms[1,2]. By definition, PTSD occurs in response to trauma. However,
81 while trauma exposure is ubiquitous, the large majority of individuals exposed to trauma will not
82 develop PTSD; moreover, many will not develop PTSD even after multiple, repeated or severe
83 traumas[3–5]. Understanding the biological factors contributing to vulnerability to PTSD will be
84 key in developing effective treatments and therapies for the disorder, and in identifying
85 individuals who may be at high risk of developing the disorder. In line with this goal, twin
86 studies have established substantial genetic aetiology of PTSD, with heritability estimates around
87 30%[5–9], although these vary substantially according to gender and trauma type[5,7,9–11].
88
89 Significant progress in elucidating the genetic aetiology of PTSD has been made through the
90 advent of large-scale genome-wide association studies (GWAS). Collaborative efforts from the
91 PTSD working group of the Psychiatric Genomics Consortium (PGC) established single
92 nucleotide polymorphism (SNP)-heritability at 5-20%; again, with heritability estimates varying
93 by sex[6]. Progress in identifying significant GWAS loci and other biomarkers is likely hampered
94 by heterogeneity within our studies. Traditionally, GWAS meta-analyses maximize power by
95 meta-analyzing across multiple cohorts. However, mounting evidence in PTSD points to distinct
96 symptomatology, disease severity, and genetic aetiology according to trauma type. For example,
97 PTSD prevalence differs significantly according to trauma type[1,3,9,12–14].
98

99 Further, PTSD-GWAS that meta-analyze multiple cohorts and trauma types have not yet yielded
100 genome-wide significant associations, and our recent transcriptomic imputation analysis of PGC-
101 PTSD GWAS data revealed significant gene-tissue associations only when stratifying by index
102 trauma (ie. Military vs. civilian)[9].
103
104 Deeper insights into PTSD biology may be gained by leveraging small but deeply phenotyped
105 cohorts. In particular, identifying single, quantifiable traumatic events is rare. Here, we have
106 access to a unique sample of 371 World Trade Center (WTC) rescue, recovery and clean-up
107 workers ("responders"), recruited on average 13.5 years after 9/11/2001, ranging in PTSD
108 symptom severity from no/low symptom to severe PTSD. The worker response to the WTC
109 disaster was unprecedented in scope, involving tens of thousands of traditional and non-
110 traditional responders in rescue, recovery, and clean-up efforts. PTSD arising in response to
111 equally unprecedented traumatic exposures remains highly prevalent (10-22%) and persistent in
112 WTC responders in the second decade following 9/11[15–17].
113
114 Capitalizing on the existence of a unique cohort of WTC responders composed of workers of
115 diverse backgrounds and training, all exposed to the aftermath of the 9/11 terrorist attacks, the
116 present study aimed to fill a major gap in our understanding of the development and chronicity of
117 this disabling condition by conducting genome-wide genetic and gene expression profiling in a
118 representative sample of WTC responders characterized in depth with in-person psychiatric,
119 medical, and psychosocial assessments. These individuals represent a unique opportunity to
120 study genetic risk factors for PTSD following a shared and well-documented trauma.
121

Although few genome-wide associations have been identified for PTSD to date, genetic aetiology and polygenicity of the disorder is well established; that is, small, additive effects across the genome combine to increase risk for PTSD development after trauma exposure. Here, we test whether polygenic risk scores derived from GWAS of psychiatric disorders and traits, and magnetic resonance imaging (MRI) phenotypes predict PTSD diagnosis, severity and chronicity within our cohort. First, we test whether polygenic risk predicts WTC-related PTSD severity, using the highest recorded score on the lifetime Clinician Administered PTSD Scale (CAPS) as a proxy for severity, among the full sample, and among cases only. Next, we test whether past-month CAPS score was also genetically regulated among our cohort. Given the substantial time elapsed (on average 13.5 years) since the initial trauma, this score serves as a measure of WTC-related PTSD chronicity.

Aims:

To leverage results from genome-wide association studies (GWAS) conducted in very large samples to examine the association between polygenic risk scores (PRS) and PTSD symptom severity in this sample of WTC responders, all exposed to the aftermath of the 9/11 attacks but ranging in WTC exposure severity and clinical outcomes –from no/minimal symptom levels to severe WTC-related PTSD.

To delineate the molecular basis of individual differences in stress responses in this sample of WTC responders.

161 **Methods**

162 **Participants**

163 The WTC Health Program (WTC-HP) is a regional consortium of five clinical centers
164 established in the greater New York City area by the Centers of Disease Control and Prevention
165 in 2002, with the goal of providing health monitoring and treatment to WTC responders,
166 comprising the WTC-HP General Responder Cohort[18]. We recruited participants from the WTC-
167 HP Responder Cohort who had completed at least three periodic health monitoring visits at one
168 of the four WTC-HP clinical centers participating in this study – Mount Sinai Medical Center,
169 New York University, Northwell Health, and Rutgers/The State University of New Jersey – and
170 who had provided signed consent to be contacted for research studies. Stratified random
171 sampling was employed to ensure selection of WTC responders spanning the full range of WTC-
172 related PTSD symptom severity, from no/minimal symptoms to severe/chronic PTSD symptom
173 levels on the PTSD Checklist – Specific Version (PCL-S)[19] completed during periodic health
174 monitoring visits to the WTC-HP. Individuals with a lifetime history of chronic psychotic
175 disorder or bipolar disorder type I, substance abuse/dependence or alcohol dependence over the
176 prior three months, current pregnancy, acute medical illness or exacerbation of chronic medical
177 illness, history of significant head injury or cerebrovascular accident, changes in medications or
178 medication dosages over the prior month, or who were taking oral or regularly injected steroid
179 medications were excluded from the study.

180

181 The study, conducted between April 2013 and September 2017, was approved by the
182 Institutional Review Board of the Icahn School of Medicine at Mount Sinai, and all participants
183 provided written informed consent. A total of 471 WTC responders completed in-person clinical

184 assessments, yielding a final sample of 371 participants who met study eligibility criteria and
185 completed study procedures. Mean age (SD) was 54.2 (8.4) years, 82.5% were male. The sample
186 was composed of 41.2% police responders and 58.8% non-traditional responders (e.g.,
187 construction workers).
188
189 **Assessments**
190 Data on 10 WTC-related exposures (e.g., exposed to human remains, received treatment for an
191 illness/injury during WTC recovery work) was obtained from interviews and self-report
192 questionnaires completed by participants during their first health-monitoring visit to the WTC-
193 HP, an average of 4.3 (SD=2.7) years following 9/11/2001. In-person clinical assessments were
194 conducted an average of 13.5 (SD=1.3) years following 9/11/2011. Trained Masters- or PhD-
195 level clinical interviewers administered the Structured Clinical Interview for DSM-IV[20] (SCID)
196 to assess current and lifetime Axis-I psychiatric diagnoses, and the Clinician-Administered
197 PTSD Scale[21] (CAPS), lifetime and past-month versions, to assess lifetime and past-month
198 WTC-related PTSD diagnostic status and WTC-related PTSD symptom severity. Lifetime and
199 past-month PTSD diagnosis was defined as meeting DSM-IV criteria for WTC-related PTSD
200 and a total score ≥ 40 on the lifetime and past-month CAPS, respectively.
201
202 On the same day as the clinical assessment, participants also completed the Childhood Trauma
203 Questionnaire[22] (CTQ), assessing physical, sexual, and emotional abuse, and physical and
204 emotional neglect experienced in childhood; the Traumatic Life Events Questionnaire[23] (TLEQ),
205 assessing lifetime exposure to a range of traumatic events (e.g, crime, natural disaster, assault); a
206 questionnaire asking which of 15 stressful life events they had experienced since 9/11/2011 (e.g.,
207 "lost a job/laid off/lost income", "divorced from spouse", "had debt trouble"), modified from the

208 Diagnostic Interview Schedule Disaster Supplement[24]; and a health questionnaire asking which
209 medical conditions they had ever been diagnosed with[25], modified to add common WTC-related
210 conditions (asthma or chronic respiratory condition, chronic rhinitis or sinusitis, sleep apnea, or
211 acid reflux). Participants additionally completed a history and physical examination conducted
212 by a licensed nurse practitioner, as well as routine laboratory testing, to rule out acute medical
213 illness or exacerbation of chronic medical illness.
214

WTC Exposure Index
Arrived at the WTC site between 9/11-9/13
Was caught in the dust cloud
Worked at or adjacent to the collapse site during September 2001
Worked greater than the median number of hours at the WTC site
Exposed to human remains
Participated in search and rescue
Experienced death of a colleague, friend, or family member on 9/11
Knows someone who was injured on 9/11
Received treatment for an illness or injury during WTC recovery work
Slept at the site in September or October 2001

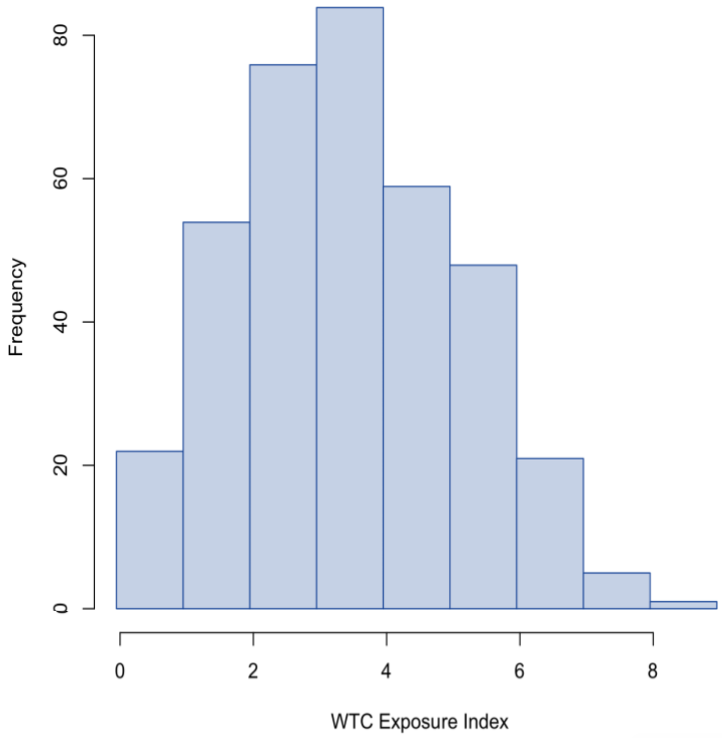

215

216 **Figure 1: World Trade Centre Exposures were quantified using the World Trade Center**
217 **Exposure Index. (A) WTC Exposure Index Factors. (B) Distribution of total WTC**
218 **Exposure Scores.**
219

220 **Blood Sample Collection and Genotyping**

221 Participants underwent collection of fasting blood samples between 8:00 and 9:00 am.
222 Genomic DNA was purified from an aliquot of 200 microliters of whole blood collected in
223 PAXgene blood DNA tubes (Qiagen, Germantown, MD, USA) using a QuickGene DNA whole
224 blood Kit S (Kurabo, Osaka, Japan) followed by an automated DNA extraction using a
225 QuickGene-810 instrument according to the manufacturer instructions (Kurabo, Osaka, Japan).
226 Genomic DNA quality and concentration were estimated using a NanoDrop 200c
227 spectrophotometer according to the manufacturer instructions (Thermo Fisher Scientific,
228 Waltham, MA, USA). Samples with an optical density ratio 260/280 superior or equal to 1.8
229 passed the quality control.

230

231 **Genotyping Quality Control**

232 Samples were genotyped in two batches; (195 in the first, and 186 in the second); the following
233 QC steps were applied separately to each batch. Standard genotyping quality control metrics
234 were applied using plink[26,27] to remove multi-allelic variants, indels, ambiguous SNPs (c/g or
235 a/t); variants failing Hardy-Weinberg Equilibrium expectations (HWE<1e-06); variants with
236 MAF<0.1%; individuals with high missingness (>0.05) or genotypes with low call-rate (>0.05)

237

238 Following both individual- and variant-level QC, genotypes were imputed using the Michigan
239 Imputation server[28]. Genotypes were imputed using the 1000 Genomes Phase 3 (Version 5)
240 reference panel[29,30], and standard imputation QC performed according to Michigan Imputation
241 server guidelines[28]. Following imputation, a final variant- level QC was performed to remove

242 variants with low imputation quality scores (R<0.2), and to repeat previous HWE, MAF, call-
243 rate and missingness filters.
244
245 Following genotype-level QC, we merged the two batches, retained overlapping variants only,
246 and repeated our MAF, HWE, call-rate and genotyping filters described previously on the full,
247 merged cohort. In total, we retained 381 individuals and 10,858,359 variants.
248
249 We computed relatedness and genotype-derived ancestry using plink[26,27]. We identified one pair
250 of samples with high relatedness (pihat=0.55), and removed one of the pair at random. In total,
251 380 individuals remained following our genotype and sample level QC steps.
252
253 **Genetic Regulation of PTSD**
254 We calculated polygenic risk scores for psychiatric diagnoses, personality traits, and brain-
255 volume related phenotypes using 27 publicly available GWAS summary statistics (**Table 1**). For
256 each trait, we tested for association with (1) lifetime highest CAPS score and (2) past-month
257 CAPS score, in both the full cohort, and among cases only using PRSice[31,32], including all
258 significant genotype-derived principle components to control for confounding due to ancestry.
259 We estimated the amount of phenotypic variance explained by the GWAS-derived polygenic risk
260 score alone using a nested approach (equation 1).
261
262 ***Equation 1: Estimating variance explained by polygenic risk***
263
264 $$R^2_{Full}: Phenotype \sim PRS + PC_1 + \cdots + PC_{20}$$
265 $$R^2_{Baseline}: Phenotype \sim PC_1 + \cdots + PC_{20}$$

266 $$R^2_{PRS} = R^2_{Full} - R^2_{Baseline}$$

267

268 For all significant PRS, we tested for interaction effects between polygenic risk and sex.
269 Given the high degree of shared genetic heritability between psychiatric diagnoses, traits, and
270 brain-volume related phenotypes, modelling these PRS separately likely introduces redundancy,
271 and may over-estimate the amount of phenotypic variance explained by polygenic risk scores.
272 Therefore, we next constructed a joint model, including all PRS reaching $p<0.1$ in our individual
273 models. We calculated PRS for each trait at ten standard p-value thresholds (0.0001, 0.001, 0.01,
274 0.05, 0.1, 0.2, 0.3, 0.4, 0.5, 1), and fit a joint model at each threshold. We adjusted for genotype-
275 derived principal components using a nested approach as previously.

276

277 **Accounting for Trauma Exposure**

278 The samples included in this study have deep phenotyping information, including extensive
279 detail of experiences of exposures during 9/11 and its aftermath. These exposures variables may
280 provide vital insights into modifying effects of environment on genetic predisposition.

281

282 First, we tested whether trauma exposures significantly predicted PTSD outcome. Specifically,
283 we tested for association between WTC-Exposure Index, CTQ and TLEQ overall scores, and
284 stressful life events since 9/11 with (i) Lifetime PTSD and (ii) past-month PTSD. We tested for
285 each exposure individually, including sex, age, and the first 20 genotype-derived principal
286 components as covariates. In addition, we tested for significant interaction effects between
287 responder type (police vs. non-traditional responder) and WTC-Exposure Index factors.

We estimated total variance in CAPS explained by each trauma type using a nested model (equation 2).

Baseline factors (sex, age, principal components) predicted ~6% of variance in CAPS among the full cohort (R^2= 0.06277, 0.05215 in lifetime and past-month, respectively).

Equation 2: Estimating total variance explained by traumatic exposures

$$R^2_{Full}: Phenotype \sim Trauma + PC_1 + \cdots + PC_{20} + sex + age$$

$$R^2_{Baseline}: Phenotype \sim PC_1 + \cdots + PC_{20} + sex + age$$

$$R^2_{Trauma} = R^2_{Full} - R^2_{Baseline}$$

Similar to our polygenic risk score model, we expect some overlap between these different exposures and factors; therefore, we fit a joint model to identify factors most significantly predicting CAPS. Finally, we fit a joint model including all traumatic exposures and PRS in order to predict (i) highest lifetime and (ii) past-month CAPS.

306 **Results**

307 **Characterization of PTSD among 375 WTC responders**

308 We recruited 375 WTC responders; all responders completed the Clinician-Administered PTSD
309 Scale, childhood trauma questionnaire (CTQ), WTC exposure index. A total of 112 (29.9%)
310 responders met diagnostic criteria for lifetime WTC-related PTSD (**Figure 2A**; 71 non-
311 traditional and 41 police responders). Forty-three (11.5%) met diagnostic criteria for past-month
312 PTSD (**Figure 2B**; 33 non-traditional and 10 police responders).

313

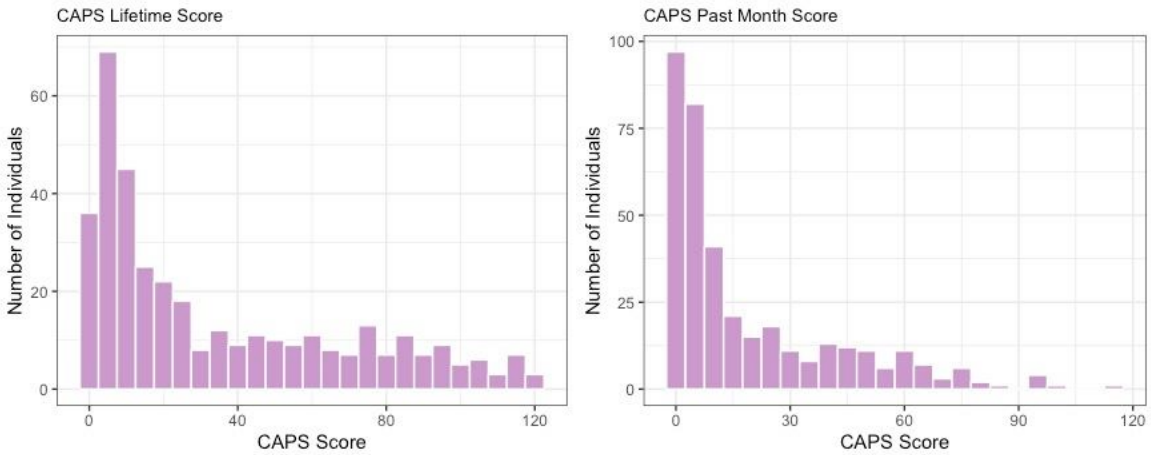

314

315 **Figure 2: Characterization of PTSD among 371 WTC responders.**

316 A) Highest recorded lifetime CAPS score; B) Past-month CAPS score

317

318 **Polygenic Risk Scores predict PTSD outcomes and severity among WTC responders**

319 We performed PRS analyses using 28 GWAS for psychiatric disease, traits, and MRI-derived
320 brain measures, and tested ability to predict lifetime and past-month CAPS. Risk scores derived
321 from GWAS of Putamen and Amygdala volume, ADHD, anxiety, ASD, smoking behavior
322 ("ever smoker"), self-defined wellbeing, and bipolar disorder all significantly predicted lifetime
323 CAPS scores (R^2>0.01; p<0.047; **Table 1**); the same traits (except self-defined wellbeing and

324 smoking) also predicted past-month CAPS (R^2>0.012; p<0.030; **Table 1**). In addition, PTSD-
325 PRS derived from the latest PGC-PTSD GWAS significantly predicted past-month CAPS (R^2
326 =0.017, p=0.012).
327
328 Next, we repeated our analysis including only PTSD 'cases': i.e., individuals meeting the CAPS
329 and PTSD diagnosis requirements described in our methods section. We identified significant
330 associations between lifetime highest CAPS and PRS derived from GWAS of anxiety, mean
331 Putamen and Amgydala Volume, smoking behaviour and schizophrenia (R^2>0.042; p<0.045),
332 implying that these PRS predict PTSD severity (assuming CAPS is an appropriate proxy of
333 severity) (**Table 2**). In addition, PRS from GWAS of schizophrenia, loneliness, mean putamen
334 and amgydala volume, smoking behaviour, and ASD all predicted past month CAPS among
335 cases (R^2>0.044; p<0.033).
336
337 Finally, we compared the proportion of variance explained by polygenic risk scores in the full
338 cohort vs. cases only, and find that substantially more variance is explained among cases (**Figure**
339 **3**), implying that PTSD severity is more significantly genetically regulated than PTSD
340 case/control status.
341
342 **Polygenic Risk Scores jointly explain significant variance in CAPS**
343 Given the substantial genetic correlation between these GWAS traits, it is highly likely that
344 modelling each PRS independently introduces some duplication and redundancy, and an over-
345 estimate of total variance explained. Therefore, we fit a joint PRS model, including all GWAS-
346 derived PRS reaching p<0.1 in in the individual analyses simultaneously. The final model

347 explained 6.7% of variance in highest lifetime CAPS among our full cohort (R^2=0.0670; most
348 significant PRS: Mean Amygdala Volume, ADHD, self-defined wellbeing; **Table 3**), and 6.5%
349 of variance in highest past-month CAPS (R^2=0.0654; most significant PRS: Mean Putamen
350 Volume, Anxiety). Repeating this analysis among cases only revealed a significant increase in
351 proportion of variance explained (Lifetime-CAPS R^2=0.211; most significant PRS: anxiety,
352 alcohol dependence; Past-month CAPS R^2=0.157 most significant PRS: Mean Putamen Volume,
353 Ever Smoker), implying that severity of PTSD may be more significantly genetically regulated
354 than PTSD case/control status.

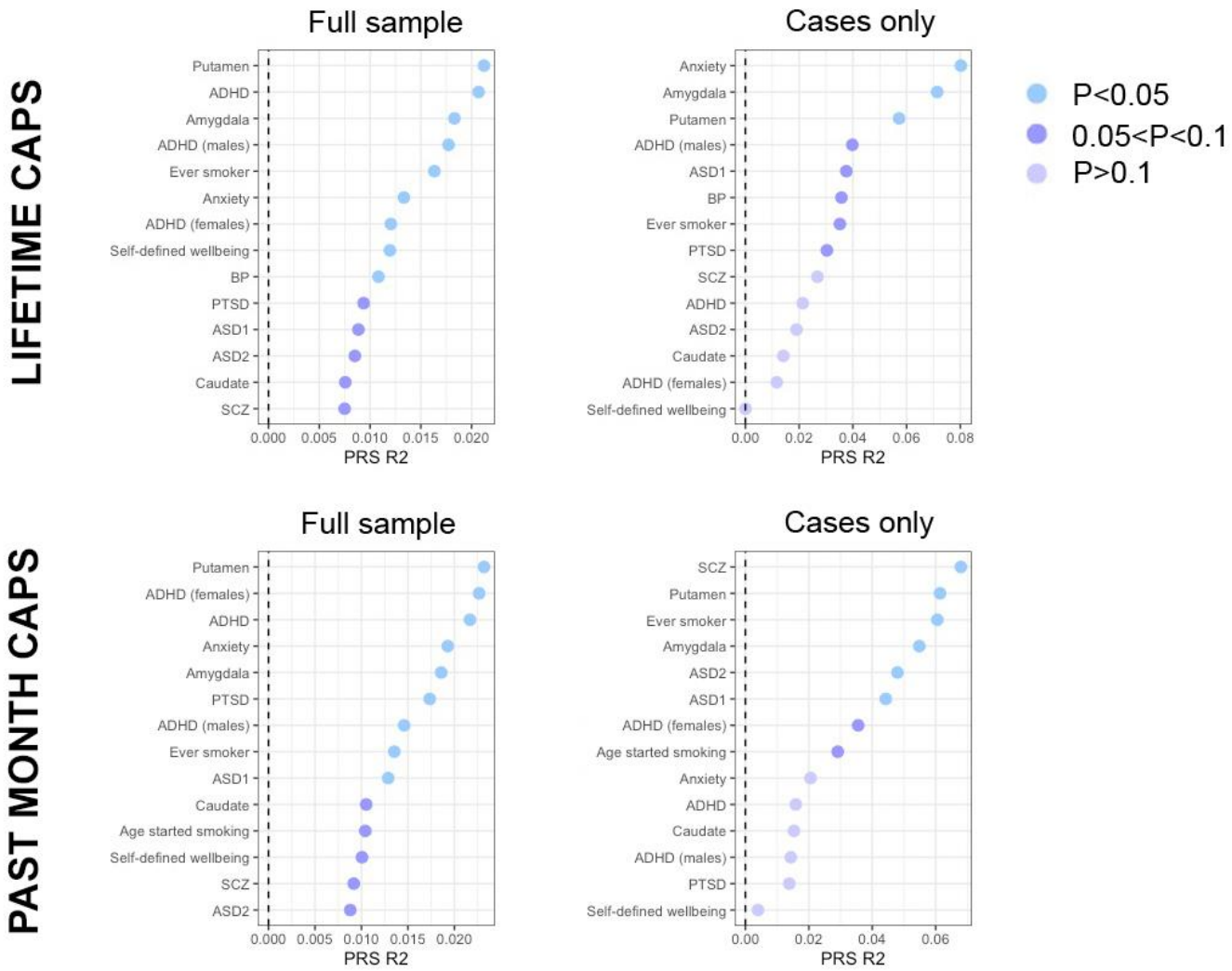

Figure 3: Phenotypic variance (R^2) in (A) Highest Lifetime and (B) Past Month CAPS explained by PRS. All traits with p<0.1 are shown here for (Left) Full sample and (Right) among cases only.

Characterization of PTSD and trauma exposure

The individuals recruited to this study provided deep phenotyping information, including extensive detail of experiences of exposures during 9/11 and the following months (**Figure 1**).

364 These exposures variables may provide vital insights into modifying effects of environment on
365 genetic predisposition.
366
367 Total exposures during 9/11 significantly predicted both lifetime highest and past-month CAPS
368 ($p=9.82x10^{-5}$, $1.25x10^{-4}$ respectively; **Table 4A**). In addition, three specific factors within the
369 WTC Exposure Index significantly correlated with current PTSD; "Knowing someone who was
370 injured on 9/11" ($p=0.0011$, $8.55x10^{-4}$ for lifetime and past-month CAPS, respectively),
371 "Received treatment for an injury or illness during WTC recovery work" ($p=8.81x10^{-6}$,
372 $p=6.74x10^{-6}$), "Slept on-site during Sep-Oct 2001" ($p=0.0037$, 0.011). In addition, knowing
373 someone injured on 9/11 significantly predicted highest lifetime CAPS among cases alone
374 ($p=0.033$). No WTC-related factors predicted past-month CAPS among cases.
375
376 Next, we tested for interaction effects between WTC exposures and responder type (police vs.
377 non-traditional responder). We found a significant positive interaction between responder type
378 and "Knowing someone who was injured on 9/11" ($\beta=17.2$, $p=0.024$) on lifetime highest CAPS,
379 indicating that this effect is stronger among non-traditional responders. Conversely, we found a
380 significant negative correlation between responder type and "Received treatment for an injury or
381 illness during WTC recovery work" on past-month CAPS ($\beta=-13.0$, $p=0.0044$), indicating that
382 this effect is stronger among police responders.
383
384 Modelling all WTC factors jointly explained ~25% of variance in CAPS scores ($R^2=0.25$, 0.24;
385 $p=6.27x10^{-13}$, $2.585x10^{-11}$ respectively: **S. Table 1**) among the full population. However,

386 modelling all WTC factors did not significantly predict highest lifetime or past-month CAPS
387 among cases.
388 Although PTSD-CAPS here was measured specifically with regards to WTC exposures, we
389 hypothesize that prior and subsequent traumas may also affect WTC-PTSD outcomes; therefore,
390 we tested for association with stressful life events and childhood trauma factors included in the
391 TLEQ and CTQ (**Table 4B**). Experiencing new life stressors since 9/11 was most significantly
392 associated with highest lifetime CAPS ($p=1.02x10^{-23}$) and past-month CAPS ($p=1.5x10^{-28}$), and
393 was also associated with lifetime highest CAPS scores among cases (p=0.046). In addition, all
394 five CTQ-category scores (emotional abuse and neglect, physical abuse and neglect, sexual
395 abuse) were significantly associated with highest lifetime ($p<2.28x10^{-5}$) and past-month CAPS
396 ($p<1.86x10^{-6}$). Finally, total TLEQ scores (removing redundancy with CTQ scores) also
397 significantly predicted lifetime ($p=2.40x10^{-9}$) and past-month CAPS ($p=8.26x10^{-9}$). No CTQ or
398 TLEQ factors were associated with lifetime highest or past-month CAPS among cases only.
399
400 We expect that these various measures of trauma and stressors will include some degree of
401 redundancy, particularly among some of our most significant variables (for example, among
402 CTQ category scores). Therefore, we constructed joint models to estimate the proportion of
403 phenotypic variance in (i) lifetime and (ii) past-month CAPS explained by all exposures jointly.
404 We were able to significantly predict both highest lifetime ($R^2=0.44$) and past-month CAPS
405 ($R^2=0.44$). Despite the focus of our study specifically on WTC-related PTSD, and indeed
406 ascertainment and clinician interviews focusing specifically on WTC-related PTSD, the most
407 significant factors within both models are "experiencing new life stressors since 9/11", and
408 physical and emotional neglect. The model for highest lifetime CAPS also included significant

409 factors for responder type, alone and in interaction with "Knowing someone who was injured on
410 9/11", and adjusted TLEQ score. Interestingly, the model for past month CAPS also included a
411 number of significant WTC Exposures, as well as sum of WTC exposures, and interaction
412 between responder type and "Received treatment for an injury or illness during WTC recovery
413 work" (**Table 4A**).
414
415 **Interactions between Exposures and Polygenic Risk**
416 Our analyses demonstrate that highest lifetime and past-month CAPS scores correlate with both
417 polygenic risk for psychiatric disorders and traits (joint R^2>0.065), and exposure to WTC-related
418 stressors, childhood trauma, and exposure to traumatic stress following 9/11 (joint R^2>0.44).
419 Next, we constructed a joint model including all PRS and Exposures associated with past-month
420 and lifetime CAPS, both in our full cohort and among cases only, including interaction terms
421 between responder type and WTC-exposures. Our models explained ~45% of variance in
422 lifetime CAPS among the full cohort (R^2=0.454), and ~48% of variance in past-month CAPS
423 (R^2=0.480) (**S. Table 2**).
424
425 Finally, we tested for interactions between all significant PRS and exposures in our final two
426 models. We identified four significant interactions, all with past-month CAPS, between physical
427 neglect and Anxiety-PRS (p=0.048), physical neglect and ADHD-PRS (p=0.0085), "life
428 stressors since 9/11" and Ever-smoker-PRS (p=0.036), and between emotional neglect and Ever-
429 smoker-PRS (p=0.011). We repeated our past-month model including these interaction terms (**S.
430 Table 2**); both PRS interactions with physical neglect remained significant in this final model. In

431 addition, PRS for ADHD, Mean Amgydala Volume and Mean Putamen Volume remained

432 significant in our final model for past-month CAPS.

433

434

435 **Discussion**

436 We conducted a comprehensive evaluation of clinical and genotypic factors studied
437 independently, as well as in concert, in WTC responders with chronic PTSD, compared with
438 responders with other PTSD symptom trajectories, including no/low-symptoms, aiming to
439 develop an integrative psychobiological model of PTSD. This cohort represents a unique
440 opportunity to study the genetic and environmental contributions to PTSD.

441

442 Our analysis compares genetic- and environmental- factors associated with CAPS (the **C**linician
443 **A**dministered **P**TSD **S**cale); first, with highest lifetime CAPS score (since 9/11), a measure of
444 PTSD severity; second, with past-month CAPS, a measure of PTSD chronicity. PRS derived
445 from GWAS of ADHD, ASD, anxiety and brain imaging phenotypes (Amygdala and Putamen
446 volume), among others, jointly explained ~7% of variance in CAPS scores within our cohort, in
447 line with the amount of phenotypic variance in psychiatric diagnoses observed in previous
448 studies[33]. In contrast to previous studies which identify sex-specific genetic aetiology in PTSD,
449 we did not observe any significant interactions between sex and polygenic risk, although this is
450 likely attributable to the small number of women in our sample. To some extent, the proportion
451 of variance explained, and the lead GWAS-PRS associations identified in our analysis may be
452 due to the power of each individual GWAS, rather than due to true, shared biology. For many of
453 the GWAS from which we derive our polygenic-risk scores, we likely capture only a fraction of
454 the true SNP-based heritability in psychiatric disease in current studies[34], and we expect an effect
455 which may be more severe among studies of those phenotypes which are of particular interest to
456 us: for example, PTSD and MDD. Similarly, the significant associations that we observe in our
457 single-PRS analysis for schizophrenia and bipolar disorder may reflect the substantial power of

458 those GWAS studies, rather than necessarily indicating that these disorders have more shared
459 genetic aetiology with PTSD than, for example, MDD.
460
461 Given that a large number of individuals within our cohort have low CAPS scores, our
462 associations may be driven by this 'control' part of our distribution. Therefore, we repeated our
463 analysis, restricting only to 'cases': i.e., individuals meeting the CAPS and PTSD diagnosis
464 requirements described in our methods section. Comparing both individual and joint-PRS
465 approaches revealed that PRS explained significantly more variance in CAPS among cases
466 compared to the full cohort, implying that PTSD severity may be more strongly genetically
467 regulated than PTSD case-control status. In parallel, we observed less significant relationships
468 between traumatic exposures and PTSD severity among cases than in the full population.
469 Together, these findings point towards greater genetic regulation of PTSD severity among cases
470 than among the full population. This finding in particular has significant implications for larger
471 genetic analyses of PTSD, which traditionally focus on case-control status, or on PTSD among
472 the full population, rather than studying PTSD severity among cases specifically. These findings
473 warrant deeper investigation in larger sample sizes.
474
475 Next, we tested for association between WTC-Exposure Index factors, as well as childhood
476 trauma (CTQ), traumatic life events, and "stressful life events since 9/11". We found significant
477 associations between a range of WTC-Exposure Index factors and both highest lifetime, and
478 past-month CAPS; and found that these associations differed significantly according to
479 responder type. In particular, we found a more significant effect of "Knowing someone who was
480 injured on 9/11" among non-traditional responders, and a more significant effect of "Injured at

481 WTC" among police responders. These findings might in part reflect higher severity of exposure
482 and persistent personal impact over time of WTC-related exposures involving injury or
483 illness[35,36], which might differ by responder type. Of note, prior research in the larger WTC
484 responder cohort found an association between WTC-related exposure severity and WTC-related
485 PTSD symptom severity specifically in police responders[37].
486
487 Importantly, despite the focus of our study specifically on WTC-related PTSD, and indeed
488 ascertainment and clinician interviews focusing specifically on WTC-related PTSD, the most
489 significant factors predicting both highest lifetime and past-month PTSD were "experiencing
490 new life stressors since 9/11", and CTQ-derived physical and emotional neglect scores, rather
491 than WTC-exposure index items (although several of these factors were significantly associated
492 with PTSD). These findings are in line with those of prior research on the impact that both
493 childhood neglect[38] and of secondary stressors[36] have on risk for PTSD, and have significant
494 implications for future studies of PTSD. We, along with others, have shown that the genetic
495 aetiology of PTSD differs significantly according to trauma type[9] and gender[34,39], implying that
496 stratifying by trauma-type may improve study power and increase biological insights available
497 from existing studies. However, our results highlight the difficulties with ascertaining a single
498 index trauma that characterizes PTSD within a given cohort; even in studies designed
499 specifically to probe a single, severe trauma, we observe more significant associations with both
500 childhood traumas and stressful life events. Moreover, including only WTC-related items in our
501 joint model explains substantially less phenotypic variance in CAPS than when also accounting
502 for childhood traumas and exposures to traumatic stress since 9/11. We suggest therefore that
503 studies focusing on the role of traumas in PTSD, or seeking to maximize power of genome-wide

504 association studies, should seek to characterize a range of traumas and exposures to traumatic
505 stress, rather than assuming a single causal or index trauma.
506
507 Within our full cohort, significantly more variance in highest lifetime and past-month CAPS was
508 explained by reported traumas and stressors than by genetic factors. To some extent, this likely
509 reflects the relatively low power of many of the GWAS from which we derive our polygenic-risk
510 scores, and limitations in applying PRS to individuals not of solely European ancestry.
511 Moreover, the GWAS from which we derive our PRS do not exactly match the phenotype
512 measured in our study; although we do include the largest available PTSD-PRS[39] within our
513 analysis, we note that this GWAS focuses on PTSD case-control comparisons, rather than
514 treating PTSD as a quantitative trait using CAPS (as here). Interestingly, we find that our PGC-
515 PTSD-GWAS derived PRS significantly predicts CAPS among our full cohort, but is not
516 associated with CAPS among cases only, perhaps suggesting that the PTSD GWAS captures
517 genetic predisposition to PTSD, but not PTSD severity, which we focus on. Consequently, we
518 may be significantly *under-estimating* the amount of variance explained by genetic risk factors.
519 Simultaneously, we may significant *over-estimate* the amount of variance explained by these
520 traumas and exposures to traumatic stress. Most importantly, participant recall of traumas and
521 stressors is biased by current mood and PTSD symptomatology[14,40], implying that individuals
522 within our study with current PTSD may rank their stressors higher than those without,
523 confounding our analysis. The effect may be especially pronounced among scales and scoring
524 systems that require rankings or subjective recall (for example, the CTQ or 'stressful life events
525 since 9/11') than objective scales such as the WTC-Exposure Index applied here, perhaps also
526 accounting for the difference in variance explained by these factors[41].

527

528 Finally, we created a model jointly fitting our PRS and traumatic stress exposures to explain
529 variance in (i) lifetime and (ii) past-month CAPS. Although we explain roughly similar amounts
530 of variance in each phenotype, we note strikingly different contributions in each model. In
531 particular, we note that more variance in lifetime highest CAPS than in past-month CAPS is
532 explained by genetic factors, which may reflect differential genetic regulation of the two
533 phenotypes (i.e., that PTSD severity is more strongly genetically regulated than PTSD
534 chronicity). In addition, we note substantial differences in the stressors and traumas associated
535 with each phenotype, with many WTC-Exposure Index items significantly associated with past-
536 month CAPS only in our final models. Together, these findings imply different genetic
537 architectures and environmental stressors contributing to these two phenotypes.

538

539 These participants represent a highly vulnerable population, with exposures to severe trauma
540 during 9/11 and the following days. Identifying individuals at heightened risk for PTSD, or
541 increased risk for severe or chronic PTSD, is of special importance and relevance in this group.
542 In particular, the identification of MRI imaging phenotypes indicates that coupling of
543 neuroimaging with genetic risk score calculations may predict PTSD outcomes and resilience.

544
545

Acknowledgements

We are grateful for the advice and guidance of Pamela Sklar, who contributed centrally to the design of this study.

556 **References**

557

558 1. Kessler, R. C. *et al.* Trauma and PTSD in the WHO World Mental Health Surveys. *Eur J*

559 *Psychotraumatol* **8**, (2017).

560 2. Goldstein, R. B. *et al.* The epidemiology of DSM-5 posttraumatic stress disorder in the United

561 States: results from the National Epidemiologic Survey on Alcohol and Related Conditions-

562 III. *Soc Psychiatry Psychiatr Epidemiol* **51**, 1137–1148 (2016).

563 3. Kessler, R. C., Chiu, W. T., Demler, O., Merikangas, K. R. & Walters, E. E. Prevalence,

564 severity, and comorbidity of 12-month DSM-IV disorders in the National Comorbidity Survey

565 Replication. *Archives of general psychiatry* **62**, 617–627 (2005).

566 4. Bonanno, G. A. Loss, trauma, and human resilience: have we underestimated the human

567 capacity to thrive after extremely aversive events? *Am Psychol* **59**, 20–28 (2004).

568 5. Daskalakis, N. P., Rijal, C. M., King, C., Huckins, L. M. & Ressler, K. J. Recent Genetics and

569 Epigenetics Approaches to PTSD. *Current Psychiatry Reports* **20**, 30 (2018).

570 6. Nievergelt, C. M. *et al.* Genomic Approaches to Posttraumatic Stress Disorder: The

571 Psychiatric Genomic Consortium Initiative. *Biological Psychiatry* **83**, 831–839 (2018).

572 7. Stein, M. B., Jang, K. L., Taylor, S., Vernon, P. A. & Livesley, W. J. Genetic and

573 environmental influences on trauma exposure and posttraumatic stress disorder symptoms: a

574 twin study. *Am J Psychiatry* **159**, 1675–1681 (2002).

575 8. True, W. R. *et al.* A twin study of genetic and environmental contributions to liability for

576 posttraumatic stress symptoms. *Arch Gen Psychiatry* **50**, 257–264 (1993).

577 9. Huckins, L. M. *et al.* Analysis of Genetically Regulated Gene Expression Identifies a

578 Prefrontal PTSD Gene, SNRNP35, Specific to Military Cohorts. *Cell Reports* **31**, 107716

579 (2020).

580 10. Sartor, C. E. *et al.* Common heritable contributions to low-risk trauma, high-risk trauma,
581 posttraumatic stress disorder, and major depression. *Arch Gen Psychiatry* **69**, 293–299 (2012).
582 11. Sartor, C. E. *et al.* Common genetic and environmental contributions to post-traumatic
583 stress disorder and alcohol dependence in young women. *Psychol Med* **41**, 1497–1505 (2011).
584 12. Graham, J. *et al.* A Preliminary Study of DSM–5 PTSD Symptom Patterns in Veterans
585 by Trauma Type. *Military Psychology* **28**, 115–122 (2016).
586 13. Yehuda, R. Post-Traumatic Stress Disorder. *New England Journal of Medicine* **346**, 108–
587 114 (2002).
588 14. Yehuda, R. *et al.* Post-traumatic stress disorder. *Nature Reviews Disease Primers* **1**, 1–22
589 (2015).
590 15. Bromet, E. J. *et al.* DSM-IV post-traumatic stress disorder among World Trade Center
591 responders 11-13 years after the disaster of 11 September 2001 (9/11). *Psychol Med* **46**, 771–
592 783 (2016).
593 16. Chen, C. *et al.* The Burden of Subthreshold Posttraumatic Stress Disorder in World Trade
594 Center Responders in the Second Decade After 9/11. *J Clin Psychiatry* **81**, (2020).
595 17. Jordan, H. T. *et al.* Persistent mental and physical health impact of exposure to the
596 September 11, 2001 World Trade Center terrorist attacks. *Environ Health* **18**, 12 (2019).
597 18. Dasaro, C. R. *et al.* Cohort Profile: World Trade Center Health Program General
598 Responder Cohort. *Int J Epidemiol* **46**, e9 (2017).
599 19. Ruggiero, K. J., Del Ben, K., Scotti, J. R. & Rabalais, A. E. Psychometric properties of
600 the PTSD Checklist-Civilian Version. *J Trauma Stress* **16**, 495–502 (2003).

601 20. First, M. B., Spitzer, R. L., Gibbon Miriam & Williams, J. B. W. *Structured Clinical*
602 *Interview for DSM-IV-TR Axis I Disorders, Research Version, Non-patient Edition. (SCID-*
603 *I/NP)*. *Biometrics Research* (New York State Psychiatric Institute, 2002).
604 21. Blake, D. D. *et al.* The development of a Clinician-Administered PTSD Scale. *J Trauma*
605 *Stress* **8**, 75–90 (1995).
606 22. Bernstein, D. P. *et al.* Development and validation of a brief screening version of the
607 Childhood Trauma Questionnaire. *Child Abuse Negl* **27**, 169–190 (2003).
608 23. Kubany, E. S. *et al.* Development and preliminary validation of a brief broad-spectrum
609 measure of trauma exposure: the Traumatic Life Events Questionnaire. *Psychol Assess* **12**,
610 210–224 (2000).
611 24. North, C. S., Pfefferbaum, B. & Robins, L. N. *The Diagnostic Interview*
612 *Schedule/Disaster Supplement (DIS-IV/DS)*. (St. Louis: Washington University, 2001).
613 25. Pietrzak, R. H., Goldstein, R. B., Southwick, S. M. & Grant, B. F. Medical Comorbidity
614 of Full and Partial Posttraumatic Stress Disorder in US Adults: Results From Wave 2 of the
615 National Epidemiologic Survey on Alcohol and Related Conditions. *Psychosomatic Medicine*
616 **73**, 697–707 (2011).
617 26. Chang, C. C. *et al.* Second-generation PLINK: rising to the challenge of larger and richer
618 datasets. *GigaScience* **4**, 7 (2015).
619 27. Purcell, S. *et al.* PLINK: a tool set for whole-genome association and population-based
620 linkage analyses. *American journal of human genetics* **81**, 559–75 (2007).
621 28. Das, S. *et al.* Next-generation genotype imputation service and methods. *Nat Genet* **48**,
622 1284–1287 (2016).

623 29. 1000 Genomes Project Consortium, {fname} *et al.* A map of human genome variation
624 from population-scale sequencing. *Nature* **467**, 1061–73 (2010).
625 30. Auton, A. *et al.* A global reference for human genetic variation. *Nature* **526**, 68–74
626 (2015).
627 31. Choi, S. W., Mak, T. S. H. & O'Reilly, P. A guide to performing Polygenic Risk Score
628 analyses. *bioRxiv* (2018) doi:10.1101/416545.
629 32. Euesden, J., Lewis, C. M. & O'Reilly, P. F. PRSice: Polygenic Risk Score software.
630 *Bioinformatics* **31**, 1466–1468 (2014).
631 33. Consortium, C.-D. G. of the P. G. Identification of risk loci with shared effects on five
632 major psychiatric disorders: a genome-wide analysis. *Lancet* **381**, 1371–1379 (2013).
633 34. Duncan, L. E. *et al.* Largest GWAS of PTSD (N=20,070) yields genetic overlap with
634 schizophrenia and sex differences in heritability. *Molecular Psychiatry, Published online: 25*
635 *April 2017; | doi:10.1038/mp.2017.77* (2017) doi:10.1038/mp.2017.77.
636 35. Neria, Y., Nandi, A. & Galea, S. Post-traumatic stress disorder following disasters: a
637 systematic review. *Psychol Med* **38**, 467–480 (2008).
638 36. Lock, S. *et al.* Secondary stressors and extreme events and disasters: a systematic review
639 of primary research from 2010-2011. *PLoS Curr* **4**, (2012).
640 37. Zvolensky, M. J. *et al.* World Trade Center disaster and sensitization to subsequent life
641 stress: A longitudinal study of disaster responders. *Preventive Medicine* **75**, 70–74 (2015).
642 38. Widom, C. S. Posttraumatic stress disorder in abused and neglected children grown up.
643 *Am J Psychiatry* **156**, 1223–1229 (1999).

644 39. Nievergelt, C. M. *et al.* International meta-analysis of PTSD genome-wide association
645 studies identifies sex- and ancestry-specific genetic risk loci. *Nature Communications* **10**,
646 4558 (2019).
647 40. Durand, F., Isaac, C. & Januel, D. Emotional Memory in Post-traumatic Stress Disorder:
648 A Systematic PRISMA Review of Controlled Studies. *Front. Psychol.* **10**, (2019).
649 41. Frissa, S. *et al.* Challenges in the retrospective assessment of trauma: comparing a
650 checklist approach to a single item trauma experience screening question. *BMC Psychiatry* **16**,
651 (2016).
652 42. Hibar, D. P. *et al.* Common genetic variants influence human subcortical brain structures.
653 *Nature* **520**, 224 (2015).
654 43. Martin, J. *et al.* Biological overlap of attention-deficit/hyperactivity disorder and autism
655 spectrum disorder: evidence from copy number variants. *Journal of the American Academy of*
656 *Child and Adolescent Psychiatry* **53**, 761—-770.e26 (2014).
657 44. Tobacco and Genetics Consortium. Genome-wide meta-analyses identify multiple loci
658 associated with smoking behavior. *Nat Genet* **42**, 441–447 (2010).
659 45. Otowa, T. *et al.* Meta-analysis of genome-wide association studies of anxiety disorders.
660 *Mol Psychiatry* **21**, 1391–1399 (2016).
661 46. Turley, P. *et al.* Multi-trait analysis of genome-wide association summary statistics using
662 MTAG. *Nature Genetics* **50**, 229–237 (2018).
663 47. Genome-wide association study identifies 30 loci associated with bipolar disorder |
664 Nature Genetics. https://www.nature.com/articles/s41588-019-0397-8.
665 48. Grove, J. *et al.* Identification of common genetic risk variants for autism spectrum
666 disorder. *Nature Genetics* **51**, 431–444 (2019).

667 49. Pardiñas, A. F. *et al.* Common schizophrenia alleles are enriched in mutation-intolerant
668 genes and in regions under strong background selection. *Nature Genetics* (2018)
669 doi:10.1038/s41588-018-0059-2.
670 50. Walters, R. K. *et al.* Transancestral GWAS of alcohol dependence reveals common
671 genetic underpinnings with psychiatric disorders. *Nature Neuroscience* **21**, 1656–1669 (2018).
672 51. Gao, J. *et al.* Genome-Wide Association Study of Loneliness Demonstrates a Role for
673 Common Variation. *Neuropsychopharmacology* **42**, 811–821 (2017).
674 52. Howard, D. M. *et al.* Genome-wide meta-analysis of depression identifies 102
675 independent variants and highlights the importance of the prefrontal brain regions. *Nature*
676 *Neuroscience* **22**, 343–352 (2019).
677 53. Goldstein, J. I. *et al.* Clozapine-induced agranulocytosis is associated with rare HLA-
678 DQB1 and HLA-B alleles. *Nat Commun* **5**, 4757 (2014).
679