medRxiv preprint doi: https://doi.org/10.1101/2020.11.29.20240374; this version posted December 7, 2020. The copyright holder for this preprint (which was not certified by peer review) is the author/funder, who has granted medRxiv a license to display the preprint in perpetuity. It is made available under a CC-BY-NC-ND 4.0 International license .

Articles

Impact of the COVID-19 pandemic on infant and pediatric asthma: a multi-center survey using an administrative database in Japan

Seiko Bun [1,2] DrPH, Kenji Kishimoto [1] MD, Jung-ho Shin [1] DDS, MPH, Daisuke Takada [1] MD, Tetsuji Morishita [1] MD, PhD, Susumu Kunisawa [1] MD, PhD, Yuichi Imanaka [1] MD, MPH, PhD

1 Department of Healthcare Economics and Quality Management, Graduate School of Medicine, Kyoto University, Kyoto, Japan

2 Department of Pharmacy, National Center for Child Health and Development Hospital, Tokyo, Japan

Correspondence: Yuichi Imanaka, MD, Ph.D

Department of Healthcare Economics and Quality Management, Graduate School of Medicine, Kyoto University, Yoshida Konoe-cho, Sakyo-ku, Kyoto 606-8501, JAPAN

NOTE: This preprint reports new research that has not been certified by peer review and should not be used to guide clinical practice.

medRxiv preprint doi: https://doi.org/10.1101/2020.11.29.20240374; this version posted December 7, 2020. The copyright holder for this preprint (which was not certified by peer review) is the author/funder, who has granted medRxiv a license to display the preprint in perpetuity. It is made available under a CC-BY-NC-ND 4.0 International license .

Tel： +81-75-753-4454 Fax： +81-75-753-4455

E-mail: imanaka-y@umin.net

Alternate corresponding author:

Seiko Bun, Department of Healthcare Economics and Quality Management, Graduate School of Medicine, Kyoto University, Yoshida Konoe-cho, Kyoto 606-8501, Japan.

Tel: +81-75-753-4454, Fax: +81-75-753-4455

Email: bun-s@ncchd.go.jp

Words:

Summary: 250

Article: 1972words

number of tables and figures: 1, 3

Key words: Children, infant, SARS-CoV-2, COVID-19, Administrative database, Asthma

medRxiv preprint doi: https://doi.org/10.1101/2020.11.29.20240374; this version posted December 7, 2020. The copyright holder for this preprint (which was not certified by peer review) is the author/funder, who has granted medRxiv a license to display the preprint in perpetuity. It is made available under a CC-BY-NC-ND 4.0 International license .

Abstract

Background: Limited data are available on the relationship between infant and pediatric asthma and severe acute respiratory syndrome coronavirus 2 (COVID-19).

Political limitations such as school closure may affect the treatment behavior of pediatric asthma. To investigate the trends of treatment behavior in the field of pediatrics during the COVID-19 pandemic.

Methods: This is a retrospective observational study using Diagnosis Procedure Combination (DPC) data from the Quality Indicator/Improvement Project (QIP) database. We identified children with asthma aged 15 years or younger who were patients from July 1, 2018, to June 30, 2020. The main outcome was a comparison between asthma patients' treatment behavior before the COVID-19 pandemic and during the COVID-19 pandemic.

We statistically tested the admission volume changes based on the discharge date after adjusting for seasonality through a Fourier term using an interrupted time-series analysis (ITS).

Results: We identified 10,481 inpatients cases in 67 hospitals and 258,911 out-patients cases in 180 hospitals who were diagnosed with asthma. We

medRxiv preprint doi: https://doi.org/10.1101/2020.11.29.20240374; this version posted December 7, 2020. The copyright holder for this preprint (which was not certified by peer review) is the author/funder, who has granted medRxiv a license to display the preprint in perpetuity. It is made available under a CC-BY-NC-ND 4.0 International license .

performed ITS analysis for inpatients. The reduction in the number of patients during this period was estimated to be 232 (*P*=0.001). In addition, ITS analysis was performed for patients aged <3 years. The reduced number of patients during this period was estimated to be 155 (P<0.001).

Conclusions: We found that the number of pediatric asthma patients dramatically decreased during the COVID-19 pandemic. We need to continue research into the trends of pediatric asthma patients after the COVID-19 pandemic in Japan.

Key Messages

There are increasingly available data on the relationship between adults' asthma and COVID-19. However, in the fields of pediatrics, limited data are available. Patients with moderate to severe asthma who needed hospitalization dramatically decreased during the COVID-19 pandemic. Besides, doctors prescribed nebulizers more than metered-dose inhalers by the clinical guideline recommendation. Our findings reinforce the value of political inventions, such as school closure reduced the number of asthma attacks in infants and school-age children.

medRxiv preprint doi: https://doi.org/10.1101/2020.11.29.20240374; this version posted December 7, 2020. The copyright holder for this preprint (which was not certified by peer review) is the author/funder, who has granted medRxiv a license to display the preprint in perpetuity. It is made available under a CC-BY-NC-ND 4.0 International license .

Introduction

In December 2019, pneumonia caused by a novel coronavirus (SARS-CoV-2) occurred in Wuhan, China. According to the World Health Organization (WHO), 217,769 deaths had been caused by coronavirus disease 2019 (COVID-19) globally by May 1, 2020[1]. Public health interventions, including school closure and the city lockdown, began in many countries.

Pediatric asthma is one of the most common diseases in infant to school-age children. Risk factors, including respiratory virus infection, air pollution, and house dust, can exacerbate pediatric asthma. Environmental triggers are particularly important. In Japan, all schools excluding nursery schools were closed nationwide on February 27, 2020[2]. Besides, the COVID-19 pandemic caused dramatic changes in daily practice and health care delivery systems in many countries. Some states reported hospital avoidance in pediatrics, including emergency department visits and hospital admission during the COVID-19 pandemic.

Unlike the lockdown policy in many countries, including the United States, China, and European countries, the Japanese lockdown did not have a legally binding force. Therefore, the lockdown in Japan was a voluntary lockdown[2].

medRxiv preprint doi: https://doi.org/10.1101/2020.11.29.20240374; this version posted December 7, 2020. The copyright holder for this preprint (which was not certified by peer review) is the author/funder, who has granted medRxiv a license to display the preprint in perpetuity. It is made available under a CC-BY-NC-ND 4.0 International license .

The 'voluntary lockdown' promoted a change of lifestyle, such as decreasing transportation and industrial activity and closure of schools, which intended to limit physical interactions among people. These political interventions may have affected the environment for children.

In this study, we describe the impact of the COVID-19 pandemic on pediatric asthma-related health care utilization including emergency departments and hospitalization.

Inhaled steroids and β_2 agonists are a key treatment option for asthma[3]. The Japanese Society of Pediatric Allergy and Clinical Immunology recommends using a metered-dose inhaler rather than a nebulizer because a nebulizer can spread the aerosol on caregivers and medical staff. We also investigated the trends for the prescription of inhalers[4].

Methods

Source of data

Our study was a retrospective observational study using Diagnosis Procedure Combination (DPC) data from the Quality Indicator/Improvement Project (QIP) database. The QIP database contains DPC data from acute care hospitals

medRxiv preprint doi: https://doi.org/10.1101/2020.11.29.20240374; this version posted December 7, 2020. The copyright holder for this preprint (which was not certified by peer review) is the author/funder, who has granted medRxiv a license to display the preprint in perpetuity. It is made available under a CC-BY-NC-ND 4.0 International license .

voluntarily participating in the project. The DPC/per-diem payment system (PDPS) is a Japanese prospective payment system applied to acute care hospitals. In total, 1,730 hospitals adopted the DPC/PDPS in 2018, which accounted for 54% (482,618/891,872) of general beds of Japanese hospitals in 2018[5,6]

The cumulative number of participating hospitals for the QIP was over 500, which were located all over Japan and included both public and private hospitals of various sizes. The number of general beds, which are hospital beds that are not psychiatric, infectious diseases, or tuberculosis beds according to the Japanese classification of hospital beds, ranged from 30 to 1,151 in 2016.

The DPC data consist of claims and discharge summaries, including International Classification of Diseases, 10th Revision (ICD-10) codes classifying the primary diagnosis, cause of admission, the most and the second-most medical-resource-intensive diagnoses, up to 10 comorbidities, and 10 complications. The DPC data also contain codes of all services and medications provided during each hospitalization as well as PDPS information.

Study population

medRxiv preprint doi: https://doi.org/10.1101/2020.11.29.20240374; this version posted December 7, 2020. The copyright holder for this preprint (which was not certified by peer review) is the author/funder, who has granted medRxiv a license to display the preprint in perpetuity. It is made available under a CC-BY-NC-ND 4.0 International license .

The study was conducted after obtaining approval from the Kyoto University Hospital Ethics committee of the Kyoto University Graduate School and Faculty of Medicine, according to the guidelines on medical and epidemiological research (No. R0135). Using the DPC database, we identified inpatients with discharge dates from July 1, 2018 to June 30, 2020, and outpatients at the date of a visiting hospital within the same periods.

We collected data for each patient during the research period. We selected hospitals that sent DPC data for more than 9 months each year to QIP database.

All patients were aged ≤15 years and were diagnosed with asthma according to the ICD-10 codes (J45.x, J46).

Statistical analysis

An interrupted time-series analysis (ITS), including segmented regressions, was performed to evaluate the effect of the COVID-19 pandemic on population-level admissions. We statistically tested the changes in admission volume based on the discharge date after adjusting for seasonality through a Fourier term. We compared the number of admissions per month based on the

medRxiv preprint doi: https://doi.org/10.1101/2020.11.29.20240374; this version posted December 7, 2020. The copyright holder for this preprint (which was not certified by peer review) is the author/funder, who has granted medRxiv a license to display the preprint in perpetuity. It is made available under a CC-BY-NC-ND 4.0 International license .

discharge date, not the date of admission, because the DPC data were generated after patients' discharge from hospitals. We hypothesize that COVID-19 would impact the level change of admission volume immediately after March 2020, as an implemented point. The Japanese government declared a state of emergency and requested self-quarantine, social distancing, and school closure. We classified the patients into three age groups: 0–2, 3–5, and 6–15 years. These groups corresponded to nursery school for ages 0–2, kindergarten for ages 3–5 years, elementary school for ages 6–12 years, and junior high school for ages 12–15 years.

All analyses were computed using R statistical software (version 3.4.0), and a two-sided significance level was fixed at 0.05.

Results

Studied patients

Table 1 shows the patients' characteristics. We identified 10,481 in-patient cases in 67 hospitals and 258,911 out-patient cases from 180 hospitals, who were diagnosed with asthma. The median age was 2 years (IQR 1, 5 years), and the most common age category was 0–2 years in inpatients. The median

medRxiv preprint doi: https://doi.org/10.1101/2020.11.29.20240374; this version posted December 7, 2020. The copyright holder for this preprint (which was not certified by peer review) is the author/funder, who has granted medRxiv a license to display the preprint in perpetuity. It is made available under a CC-BY-NC-ND 4.0 International license .

age was 5 years (IQR 3, 9 years), and the most common age category was 6–11 years in outpatients. The number of males was much bigger than females in both inpatients and outpatients. The median value of the length of stay for each month was 5 days (IQR 4, 6) during the study period. The proportion of patients with asthma who visited emergency departments from July 2019 to June 2020 decreased by more than 30% compared to that from July 2018 to June 2019.

Asthma patients during the COVID-19 pandemic

Figure 1 shows the number of inpatients between July 2019 and June 2020. There was a seasonal increase from March to June 2019. However, the number of inpatients from March to June 2020 decreased (Figure 1 a)). Figure 1 b) shows the results of the interrupted time-series analysis. The results showed a marked reduction in the number of inpatients from March 2020 to June 2020; the reduced number of patients during this period was estimated to be 232 (P=0.0012). Among the analyses for each age category, the number of inpatients aged ≤3 years between July 2019 and June 2020 showed a statistically significant decrease compared to that between July 2018 and June

medRxiv preprint doi: https://doi.org/10.1101/2020.11.29.20240374; this version posted December 7, 2020. The copyright holder for this preprint (which was not certified by peer review) is the author/funder, who has granted medRxiv a license to display the preprint in perpetuity. It is made available under a CC-BY-NC-ND 4.0 International license .

2019. The number of inpatients of the other age categories also showed decreasing trends between July 2019 and June 2020 compared to that between July 2018 and June 2019 (Figure 2 a)–c)).

The number of patients who were complicated with an infection showed a statistically significant decrease between July 2019 and June 2020 compared to that between July 2018 and June 2019, especially for patients aged ≤3 years (Figure 2 d)–f)). There was a statistically significant decrease in the number of outpatient cases between July 2018 to June 2019 and July 2019 to June 2020 (Figure 1c), d)).

Trends for the prescription of inhalers

The prescription number of both inhalers and nebulizers for inpatients decreased during the COVID-19 pandemic. Also, the proportion of nebulizers decreased by more than that of metered-dose inhalers. (Figure 3)

Discussion

medRxiv preprint doi: https://doi.org/10.1101/2020.11.29.20240374; this version posted December 7, 2020. The copyright holder for this preprint (which was not certified by peer review) is the author/funder, who has granted medRxiv a license to display the preprint in perpetuity. It is made available under a CC-BY-NC-ND 4.0 International license .

This study demonstrated the trends of asthma in the pediatric population by using a large-scale administrative database. Our study had three major findings.

First, pediatric patients with moderate to severe asthma who needed hospitalization dramatically decreased during the COVID-19 pandemic. Moreover, infant patients controlled their asthma attacks more than school-age children. There were several reasons for this situation. One reason for asthma is an infection[7]; school closure and 'voluntary lockdown' may have influenced the children's disease. The most common route of infection is contact among children and is well known. Besides, the Japanese government convinced businessmen to stay and work at home during the 'voluntary lockdown' starting in April [8]. Previous reports have shown that adherence improved during lockdown for the COVID-19 pandemic[9]. Besides, PM2.5 was one of the environmental risk factors that decreased in several areas, including India, China, England, and The United States during lockdown. Lockdown caused a reduction in traffic volume, including cars, airplanes, and trains, which resulted in decreased environmental risk factors, including PM2.5, CO_2, and O_3[10,11,12].

medRxiv preprint doi: https://doi.org/10.1101/2020.11.29.20240374; this version posted December 7, 2020. The copyright holder for this preprint (which was not certified by peer review) is the author/funder, who has granted medRxiv a license to display the preprint in perpetuity. It is made available under a CC-BY-NC-ND 4.0 International license .

Second, the number of outpatients during the pandemic decreased compared to that before the pandemic. Most outpatients controlled their asthma, so it is possible that the patient's parents avoided a hospital visit. These hospital avoidances in Japan were similar to other countries[13]. Previous reports have stated that online or telephone health care services increased in European countries[14]. Online or telephone health care services could have been provided in Japan; however, there were few cases using online or telephone health care services in our study (data not shown).

Third, doctors prescribed nebulizers more than metered-dose inhalers. The Japanese Society of Pediatric Allergy and Clinical immunology recommended using a metered-dose inhaler rather than a nebulizer in March 2020, because a nebulizer can spread aerosol on caregivers and medical staff. The guideline has not infiltrated sufficiently to all hospitals and medical staff during a short period, and infant patients cannot use a metered-dose inhaler.

Our study had several limitations. QIP hospitals represented a limited number of hospitals in Japan. Therefore, it is difficult to generalize our results to nationwide pediatric asthma patients. However, a previous study[15] for adult's asthma patients showed similar results to ours. Therefore, we consider that our

medRxiv preprint doi: https://doi.org/10.1101/2020.11.29.20240374; this version posted December 7, 2020. The copyright holder for this preprint (which was not certified by peer review) is the author/funder, who has granted medRxiv a license to display the preprint in perpetuity. It is made available under a CC-BY-NC-ND 4.0 International license .

findings also have validity for inpatients. Although most outpatients with asthma usually visit clinics, acute hospitals such as QIP hospitals treat patients who have other comorbidities or follow the acute phase for asthma. Finally, we had no data about air pollution in Japan.

Conclusions

We found that the number of pediatric asthma patients did not increase due to respiratory infections such as COVID-19. These results were supported by political inventions such as school closure and social distancing. In addition, infant patients controlled their asthma attacks more than school-age children. We need to continue the research into trends of pediatric asthma patients after the COVID-19 pandemic in Japan.

Acknowledgments

This study was supported by JSPS KAKENHI Grant Number JP19H01075 from the Japan Society for the Promotion of Science, Health Labour Sciences Research Grant from the Ministry of Health, Labour and Welfare, Japan [20HA2003] and by the GAP Fund Program of Kyoto University type B to Yuichi

medRxiv preprint doi: https://doi.org/10.1101/2020.11.29.20240374; this version posted December 7, 2020. The copyright holder for this preprint (which was not certified by peer review) is the author/funder, who has granted medRxiv a license to display the preprint in perpetuity. It is made available under a CC-BY-NC-ND 4.0 International license .

Imanaka. The funders played no role in the study design, data collection and analysis, decision to publish, or preparation of the manuscript.

Declaration of interests

We declare no competing interests.

Figure legends

Figure 1. Asthma patients during the COVID-19 pandemic. a) Trends of cases of inpatients between July 2018 to June 2019 and July 2019 to June 2020. b) An interrupted time-series (ITS) analysis for inpatients. The reduced number of patients during this period was estimated to be 232 (*P*=0.0012). c) Trends of cases of outpatients between July 2018 to June 2019 and July 2019 to June 2020. d) ITS analysis for outpatients. The reduced number of patients during this period was estimated to be 2,975 (*P*=0.0010).

Figure 2. Asthma inpatients during the COVID-19 pandemic for each age

medRxiv preprint doi: https://doi.org/10.1101/2020.11.29.20240374; this version posted December 7, 2020. The copyright holder for this preprint (which was not certified by peer review) is the author/funder, who has granted medRxiv a license to display the preprint in perpetuity. It is made available under a CC-BY-NC-ND 4.0 International license .

category. a) An interrupted time-series (ITS) analysis for patients aged <3 years. The reduced number of patients during this period was estimated to be 155 (*P*<0.001). b) ITS analysis for patients aged 3–5 years. The reduced number of patients during this period was estimated to be 20 (*P*=0.118). c) ITS analysis for patients aged ≥6 years. The reduced number of patients during this period was estimated to be 36 (*P*=0.164). d) ITS analysis for patients aged <3 years who were complicated with an infection. The reduced number of patients during this period was estimated to be 84 (*P*<0.001). e) ITS analysis for patients aged 3–5 years who were complicated with an infection. The reduced number of patients during this period was estimated to be 39 (*P*=0.086). f) ITS analysis for patients aged ≥6 years who were complicated with an infection. The reduced number of patients during this period was estimated to be 14 (*P*=0.139).

Figure 3. Trends for the prescription of inhalers. The proportion of nebulizers decreased by more than that of metered-dose inhalers.

Table 1 Patients characteristics

a) In-patient characteristics

	Total period	July 1, 2018 to June 30, 2019	July 1, 2018 to June 30, 2020
Number of patients	10,481	6,245	4,236
(Special vigilance area)	(5,929)	(3,473)	(2,456)
Infectious disease medical institution	28	28	28
Median age (IQR)	2 (1, 5)		
0–2	4,307	2,698	1,825
3–5	2,563	1,574	1,110
6–11	1,582	999	667
12–15	241	142	111
Sex			
Male	5,190		
Female	3,354		
Average length of stay (IQR)	5 (4, 6)		
Urgency admission (ambulance)	10,287 (937)	6,144 (523)	4,143 (414)
Intensive care unit admission	39	18	21

medRxiv preprint doi: https://doi.org/10.1101/2020.11.29.20240374; this version posted December 7, 2020. The copyright holder for this preprint (which was not certified by peer review) is the author/funder, who has granted medRxiv a license to display the preprint in perpetuity. It is made available under a CC-BY-NC-ND 4.0 International license.

b) Out-patient characteristics

	Total period	July 1, 2018 to June 30, 2019	July 1, 2018 to June 30, 2020
Number of visited patients	258,911	147,321	111,590
Hospitals in special vigilance area	98	94	91
Infectious disease medical institution	42	42	41
Median age (IQR)	5 (3, 9)		
0–2	12,664	8,766	5,988
3 –5	12,934	9,016	7,061
6–11	14,452	10,751	8,806
12–15	5,305	3,903	3,260
Sex			
Male	23,922		
Female	16,476		

medRxiv preprint doi: https://doi.org/10.1101/2020.11.29.20240374; this version posted December 7, 2020. The copyright holder for this preprint (which was not certified by peer review) is the author/funder, who has granted medRxiv a license to display the preprint in perpetuity. It is made available under a CC-BY-NC-ND 4.0 International license .

medRxiv preprint doi: https://doi.org/10.1101/2020.11.29.20240374; this version posted December 7, 2020. The copyright holder for this preprint (which was not certified by peer review) is the author/funder, who has granted medRxiv a license to display the preprint in perpetuity. It is made available under a CC-BY-NC-ND 4.0 International license .

Reference

1. Dong E, Du H, Gardner L. An interactive web-based dashboard to track COVID-19 in real time. *Lancet Infect Dis*. 2020;20(5):533-534. doi:10.1016/S1473-3099(20)30120-1

2. Tsutomu Watanabe; Tomoyoshi Yabu. Japan's Voluntary Lockdown. *Covid Econ*. 2020;46(1):1-31.

3. Arakawa H, Hamasaki Y, Kohno Y, et al. Japanese guidelines for childhood asthma 2017. *Allergol Int*. 2017;66(2):190-204. doi:10.1016/j.alit.2016.11.003

4. Levin M, Ansotegui IJ, Bernstein J, et al. Acute asthma management during SARS-CoV2-pandemic 2020. *World Allergy Organ J*. 2020;13(5):100125. doi:10.1016/j.waojou.2020.100125

5. Ministry of Health L and W. [Reports of a survey, "Discharged Patients Survey," for assessing the effects of introducing DPC, 2018]. Accessed March 23, 2020. https://www.mhlw.go.jp/stf/shingi2/0000196043_00003.html.

6. Ministry of Health L and W. [Dynamic Survey of Medical Institutions and Hospital Report, 2018] [Internet]. Accessed March 23, 2020.

medRxiv preprint doi: https://doi.org/10.1101/2020.11.29.20240374; this version posted December 7, 2020. The copyright holder for this preprint (which was not certified by peer review) is the author/funder, who has granted medRxiv a license to display the preprint in perpetuity. It is made available under a CC-BY-NC-ND 4.0 International license .

https://www.mhlw.go.jp/toukei/saikin/hw/iryosd/m18/is1802.html.

7. Bush A. Pathophysiological Mechanisms of Asthma. *Front Pediatr*. 2019;7:68. doi:10.3389/fped.2019.00068

8. Chavasse R, Almario A, Christopher A, Kappos A, Shankar A. The Indirect Impact of COVID-19 on Children With Asthma. *Arch Bronconeumol*. Published online August 2020. doi:10.1016/j.arbres.2020.07.003

9. Taquechel K, Diwadkar AR, Sayed S, et al. Pediatric Asthma Health Care Utilization, Viral Testing, and Air Pollution Changes During the COVID-19 Pandemic. *J allergy Clin Immunol Pract*. Published online August 2020. doi:10.1016/j.jaip.2020.07.057

10. Dhaka SK, Chetna, Kumar V, et al. PM(2.5) diminution and haze events over Delhi during the COVID-19 lockdown period: an interplay between the baseline pollution and meteorology. *Sci Rep*. 2020;10(1):13442. doi:10.1038/s41598-020-70179-8

11. Chauhan A, Singh RP. Decline in PM(2.5) concentrations over major cities around the world associated with COVID-19. *Environ Res*. 2020;187:109634. doi:10.1016/j.envres.2020.109634

12. Dutheil F, Baker JS, Navel V. COVID-19 as a factor influencing air

medRxiv preprint doi: https://doi.org/10.1101/2020.11.29.20240374; this version posted December 7, 2020. The copyright holder for this preprint (which was not certified by peer review) is the author/funder, who has granted medRxiv a license to display the preprint in perpetuity. It is made available under a CC-BY-NC-ND 4.0 International license .

pollution? *Environ Pollut*. 2020;263(Pt A):114466. doi:10.1016/j.envpol.2020.114466

13. Ciofi Degli Atti ML, Campana A, Muda AO, et al. Facing SARS-CoV-2 Pandemic at a COVID-19 Regional Children's Hospital in Italy. *Pediatr Infect Dis J*. 2020;39(9):e221-e225. doi:10.1097/INF.0000000000002811

14. Wosik J, Fudim M, Cameron B, et al. Telehealth transformation: COVID-19 and the rise of virtual care. *J Am Med Inform Assoc*. 2020;27(6):957-962. doi:10.1093/jamia/ocaa067

15. Abe K, Miyawaki A, Nakamura M, Ninomiya H, Kobayahi Y. Trends in Hospitalizations for Asthma During the COVID-19 Outbreak in Japan. *J allergy Clin Immunol Pract*. Published online October 2020. doi:10.1016/j.jaip.2020.09.060

Figure 1

a)

b)

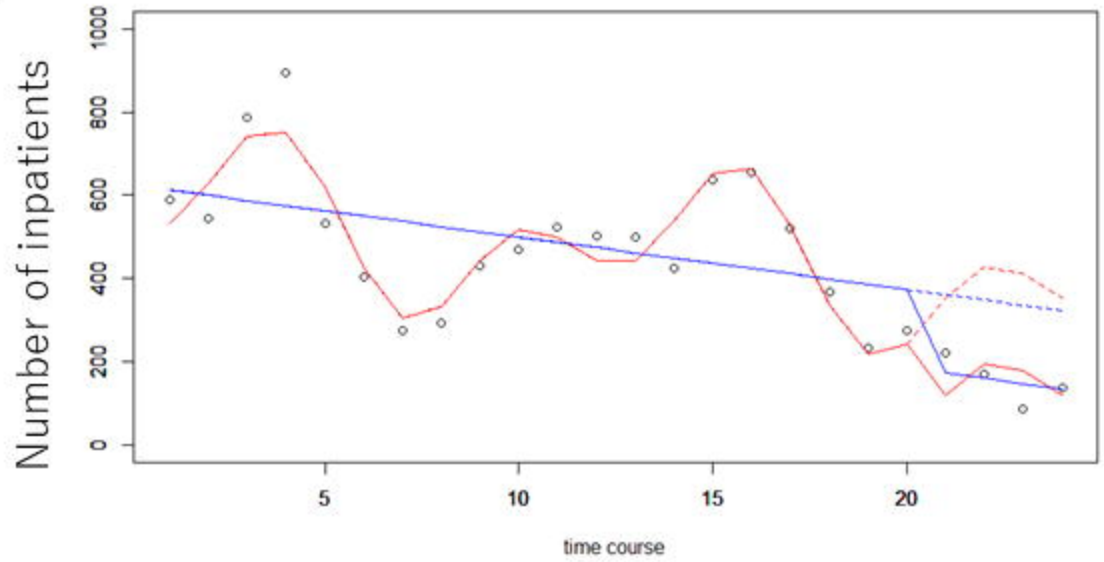

c)

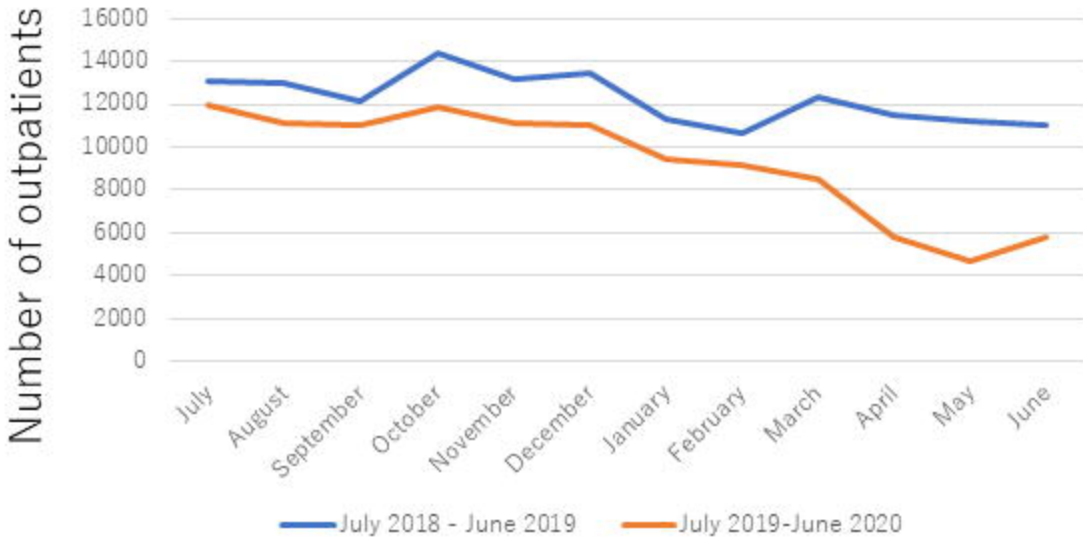

d)

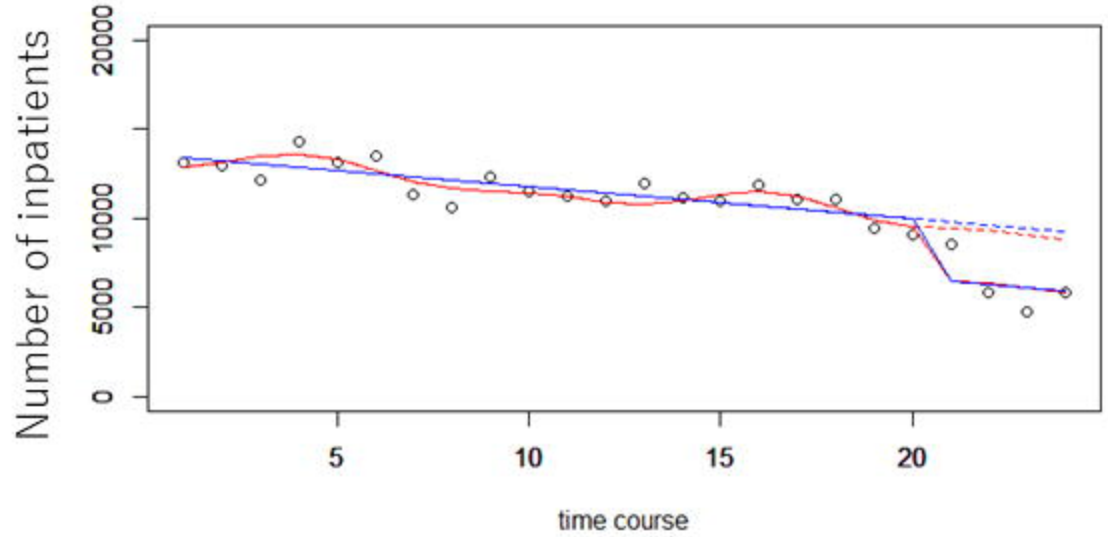

Figure 2

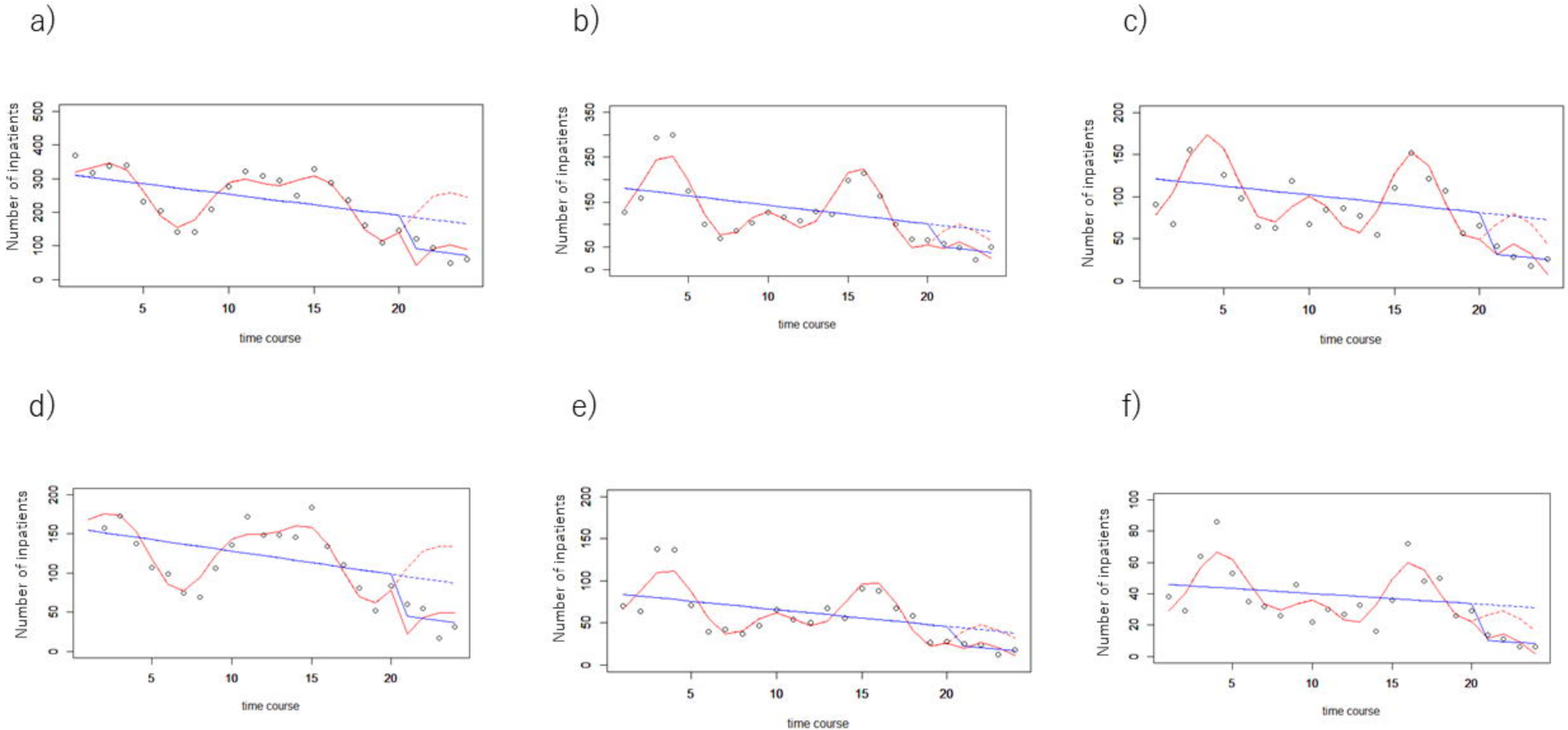

Figure 3

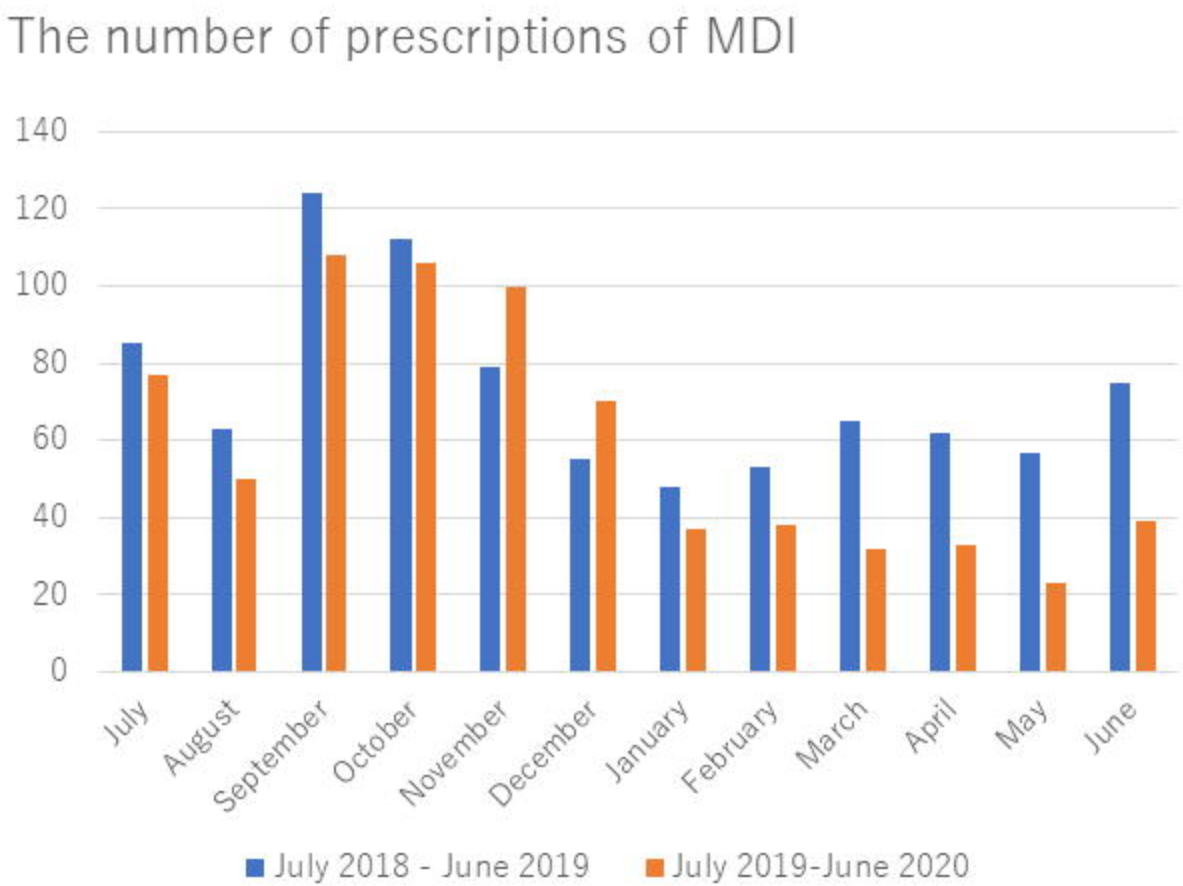
The number of prescriptions of MDI
140
120
100
80
60
40
20
0
July
August
September
October
November
December
January
February
March
April
May
June
July 2018 - June 2019
July 2019-June 2020

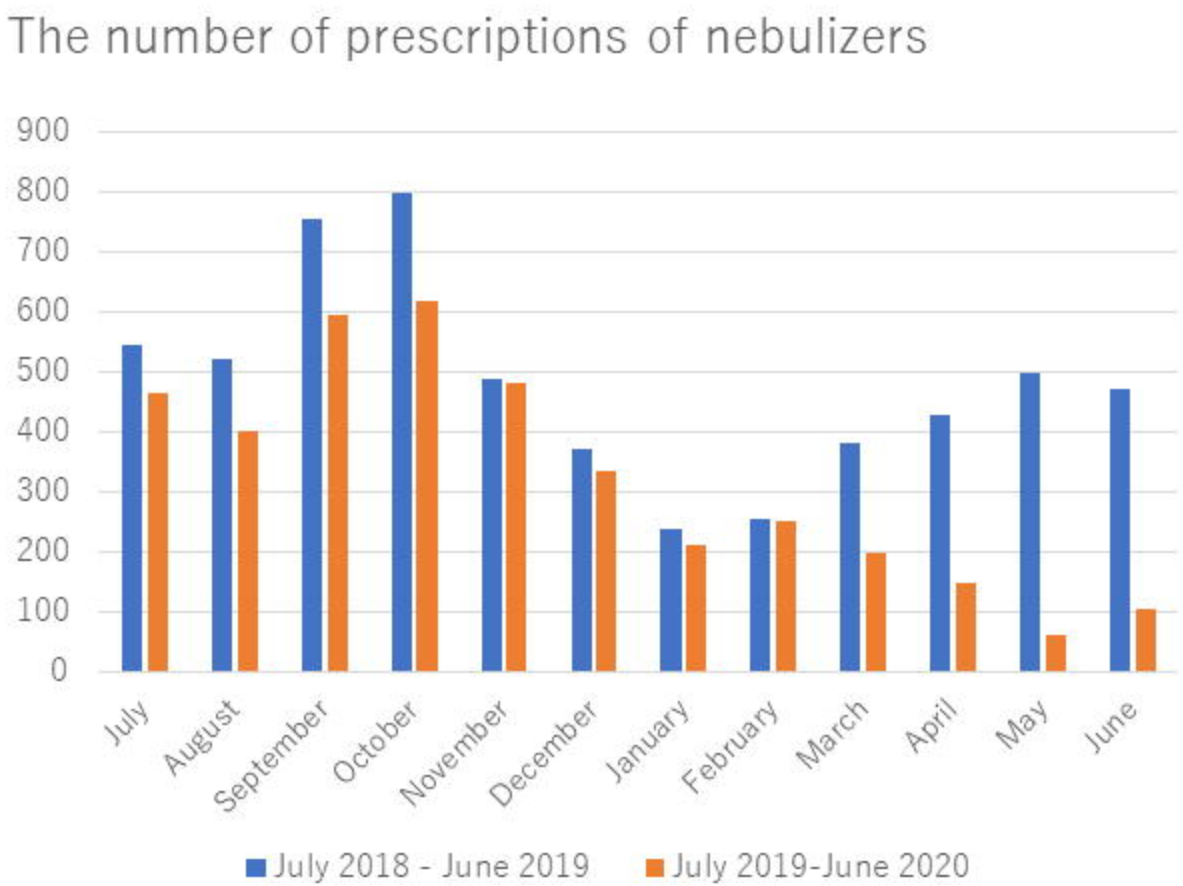
The number of prescriptions of nebulizers
900
800
700
600
500
400
300
200
100
0
July
August
September
October
November
December
January
February
March
April
May
June
July 2018 - June 2019
July 2019-June 2020