medRxiv preprint doi: https://doi.org/10.1101/2020.11.14.20231803; this version posted November 16, 2020. The copyright holder for this preprint (which was not certified by peer review) is the author/funder, who has granted medRxiv a license to display the preprint in perpetuity.

It is made available under a CC-BY-NC-ND 4.0 International license .

The occurrence of cardiovascular complications associated with SARS-CoV-2 infection: a systematic review

Daniele Melo Sardinha[1*], Karla Valéria Batista Lima[2,3], Thalyta Mariany Rêgo Lopes Ueno[2], Yan Correa Rodrigues[2,3], Juliana Conceição Dias Garcez[2], Anderson Lineu Siqueira dos Santos[2,3], Ana Lúcia da Silva Ferreira[4], Ricardo José de Paula Souza e Guimarães[1,5], Luana Nepomuceno Gondim Costa Lima[1,2,3]

[1] Programa de Pós-Graduação em Epidemiologia e Vigilância em Saúde (PPGEVS), Instituto Evandro Chagas (IEC), Ananindeua 67030-000, Brazil; danielle-vianna20@hotmail.com; ricardoguimaraes@iec.gov.br; luanalima@iec.gov.br.
[2] Programa de Pós-Graduação em Biologia Parasitária na Amazônica (PPGBPA), Instituto Evandro Chagas (IEC) e Universidade do Estado do Pará (UEPA), Belém 66087-670, Brazil; karlalima@iec.gov.br; thalyta_mlopes@hotmail.com; Yan.13@hotmail.com; juliana.garcez@famaz.edu.br; andersonlineu@gmail.com.
[3] Seção de Bacteriologia e Micologia (SABMI), Instituto Evandro Chagas (IEC), Ananindeua 67030-000, Brazil.
[4] Secretaria de Estado de Saúde Pública do Pará (SESPA), Belém, 66017-000, Brazil; analucia.ferreira@sespa.pa.gov.br.
[5] Laboratório de Geoprocessamento, Instituto Evandro Chagas (IEC), Ananindeua 67030-000, Brazil;
* Correspondence: danielle-vianna20@hotmail.com; Tel.: +55 91998188790 (DMS)

Abstract: The Cardiovascular Diseases represent the main cause of death in the world, and are associated as risk factors that cause serious complications in cases of infections, such as those of the respiratory tract. In March 2020 the World Health Organization declared a pandemic for SARS-CoV-2, a new coronavirus causing severe pneumonia, which emerged in December 2019 in Wuhan, China. The objective is to investigate the occurrence of cardiovascular complications associated with SARS-CoV-2 infection. It is a systematic review, quantitative, in the databases, PubMed and Science direct, including primary studies with hospitalized patients confirmed for COVID-19 and who presented cardiovascular complications, form used tools for evaluation of quality and evidence, following the PRISMA recommendations. Results: 12 studies were included. The occurrence of cardiovascular complications was: 27.35% of the sample of 3,316 patients. Types: Acute cardiac injury 17.09%; Thromboembolism 4.73%; Heart failure 3.43%; Arrhythmias 1.77%; Brain stroke 0.33%. Mean age 61 years. Conclusions: This study showed that there are several cardiovascular complications associated with SARS-CoV-2, that the main one is the acute cardiac injury, which causes several instabilities in the cardiopulmonary system, and that it is associated with mortality.

Keywords: Cardiovascular Complications; COVID-19; SARS-CoV-2.

1. Introduction

The Cardiovascular Diseases (CD) are a set of pathological conditions involving the cardiovascular system, such as: Coronary Arterial Disease (CAD), Cardiac Arrhythmias, Valvopathy, Inflammatory Heart Disease, Heart Failure (HF), Vascular Brain Injury (VBI), Pulmonary Embolism (PE), and Deep Venous Thrombosis (DVT). However, some risk factors, modifiable and non-modifiable, potentiate or cause cardiovascular events, among them: Systemic Arterial Hypertension (SAH), Diabetes Melittus (DM), Dyslipidemias, Sedentarism, Obesity, Stress, Hormone replacement therapy, Smoking, Family history of CD, Sex, Age and Heredity**[1,2]**.

Thus, CD represents a major public health problem, since it is the leading cause of death, accounting for 17.7 million deaths worldwide in 2015, representing 31% of all deaths globally. The main cause of deaths is CAD [3,4].

NOTE: This preprint reports new research that has not been certified by peer review and should not be used to guide clinical practice.

medRxiv preprint doi: https://doi.org/10.1101/2020.11.14.20231803; this version posted November 16, 2020. The copyright holder for this preprint (which was not certified by peer review) is the author/funder, who has granted medRxiv a license to display the preprint in perpetuity.

It is made available under a CC-BY-NC-ND 4.0 International license .

In this context, previous research has shown a transient risk of acute vascular events, including myocardial infarction and cardiovascular deaths, after clinically diagnosed Acute Respiratory Infections (ARI). Influenza vaccine has been shown to minimize the risk of major adverse cardiac events among people with pre-existing cardiovascular disease. Studies have shown that influenza epidemics are associated with cardiovascular mortality in subtropical and tropical climates. Thus, seasonal mortality from all causes, specifically in the elderly, has been associated with several viruses, including influenza, parainfluenza, RSV and norovirus. A Dutch study suggests that these viruses account for 6.8% of deaths in people aged ≥85, 4.4% in people aged 75-84, and 1.4% in people aged 65-74. The impact of viral respiratory infections on the cardiovascular system causing fatal events is thus evident[5,6].

In this sense, in December 2019, cases of influenza syndrome with evolution to ARI, of unknown etiology, were registered in China and caused concern because of the several deaths and rapid transmissibility. In January researchers isolated and identified the causative infectious agent as a Coronavirus, named at the time 2019-nCov, however, due to the similarity to SARS-CoV, another coronavirus causing ARI in humans, was renamed by the World Health Organization (WHO) as SARS-CoV-2, and respectively the disease was named Cov Disease-19 (COVID-19)[7–9].

Soon, COVID-19, due to the high transmissibility via respiratory droplets, in a direct and indirect way, spread to neighboring countries, and reached the level of the pandemic in March 2020 declared by the WHO[10].

According to the studies, the clinical characteristics of COVID-19 have shown to evolve in three ways: Flu Syndrome (FS), Severe Acute Respiratory Syndrome (SARS) and Asymptomatic. In the FS it refers to the presentation of fever, cough, sore throat, coryza, nasal congestion and myalgia. In SARS, signs and symptoms of FS are associated with oxygen saturation equal to or <95%, beating of nose wings, diarrhea, nausea, vomiting and cyanosis. The cases of SARS represent the serious complications of COVID-19, requiring intensive care treatment and being responsible for several deaths. The following risk factors stand out for the evolution of SARS: chronic heart diseases, chronic respiratory diseases, neoplasms, elderly, pregnant women, obese people[11–13].

In a review study, several cardiovascular complications associated with SARS-CoV-2 infection were cited[14]. However, studies do not specify the most frequent and prevalent associated complications, so it was questioned: What is the occurrence of cardiovascular complications associated with SARS-CoV-2 infection? The objective of this research is to investigate the occurrence of cardiovascular complications associated with SARS-CoV-2 infection.

2. Materials and Methods

Exploratory-descriptive research, of the type Systematic Review (SR), following the PRISMA recommendations [15]. The SR is made up of five stages: 1. formulating a research question; 2. defining inclusion and exclusion criteria; 3. developing a research strategy and researching the literature - finding the studies; 4. selecting the studies; 5. evaluating the quality of the studies; 6. extracting the data; 7. summarizing the data and evaluating the quality of the evidence;[16].

For the elaboration of the research question, we used the PICO strategy, widely used in evidence-based practice, in which it proposes that problems identified in clinical practice, research and teaching be organized from four elements: Patient; Intervention; Comparison; Outcome (PICO). Because the construction from these elements, provides greater scope for the resolution of the problem addressed [17].

Research question: What is the occurrence of cardiovascular complications associated with SARS-CoV-2 infection cited in the literature? Patient: Infected with SARS-CoV-2 of any age group, hospitalized / Intervention: identify the cardiovascular complications associated with SARS-CoV-2 / Comparison: Not applicable / Outcome: Describe the occurrence of cardiovascular complications associated with SARS-CoV-2 cited in the literature.

For the search strategy in the literature, the following keywords were listed: cardiovascular complications; COVID-19; SARS-CoV-2. The selected databases were: PubMed, Science direct, including studies of any language, published from 2019 until the date of the search 11/07/2020.

medRxiv preprint doi: https://doi.org/10.1101/2020.11.14.20231803; this version posted November 16, 2020. The copyright holder for this preprint (which was not certified by peer review) is the author/funder, who has granted medRxiv a license to display the preprint in perpetuity.

It is made available under a CC-BY-NC-ND 4.0 International license .

Inclusion criteria: primary studies, which evaluated individuals infected by SARS-CoV-2 hospitalized and presented results on cardiovascular complications, of all age groups. Exclusion criteria: studies that do not specify the cardiovascular complications that occurred quantitively.

The PRISMA flowchart, a tool that is part of the PRISMA protocol, was used to visualize the search in the databases, showing how the final sample was reached, describing all the stages and inclusion and exclusion [15].

According to the protocol, two reviewers researched the bases independently, and critically evaluated each study from exhaustive reading in two stages, sorting by titles and abstracts/complete text. They then met twice to discuss the evaluations and decided which studies were included in the research.

The U.S. National Institutes of Health's Quality Assessment Tool for Observational Cohort and Cross-Sectional Studies was used to assess the quality of studies (https://www.nhlbi.nih.gov/health-topics/ study-quality-assessment-tools) It consists of 14 questions that measure the representativeness, the type of sampling, the description and evaluation of the exposure, the participants' overbite and the adjustments and qualifications of the confounding variables. The results were discussed qualitatively among the researchers, and the disparities were solved through the discussion.

In the evaluation of the quality of evidence, the Oxford Centre for Evidence-Based Medicine's Quality Classification Scheme was used for studies and other evidence [18], which is based on levels 1 to 5:

1- Randomized clinical trial properly fed and conducted; systematic review with meta-analysis.
2- Well designed controlled trial without randomization; comparative prospective cohort study.
3- Case control studies; retrospective cohort study.
4- Series of cases with or without intervention; transversal study.
5- Opinion of respected authorities; case reports.

When extracting the data, the researchers developed a form consisting of the following variables: authors and year of publication, method, quality of evidence, location, age, participants, gender, comorbidities, estimates of occurrence of cardiovascular complications evidenced in those infected by SARS-CoV-2. For data analysis, we opted for descriptive statistics, chi-square test of independence applied in the participants with the complications, to observe the most significant complications. The results were presented in tables.

3. Results

In PubMed, the initial search resulted in 294 articles, after the analysis by title and objective, 46 were selected for reading. 7 articles were included for the data analysis [19], [20], [21], [22], [23], [24], [25]. In Science direct, 795 articles were initially searched, applying the filter for primary articles only resulted in 257. 45 were selected, and after reading 5, [26], [27], [28], [29], [30]. In figure 1 is the flowchart of the search, and in table 1 the detailing of the variables extracted from the studies.

Figure 1 - Characterization of the search and definition of the sample in the databases.

medRxiv preprint doi: https://doi.org/10.1101/2020.11.14.20231803; this version posted November 16, 2020. The copyright holder for this preprint (which was not certified by peer review) is the author/funder, who has granted medRxiv a license to display the preprint in perpetuity.

It is made available under a CC-BY-NC-ND 4.0 International license .

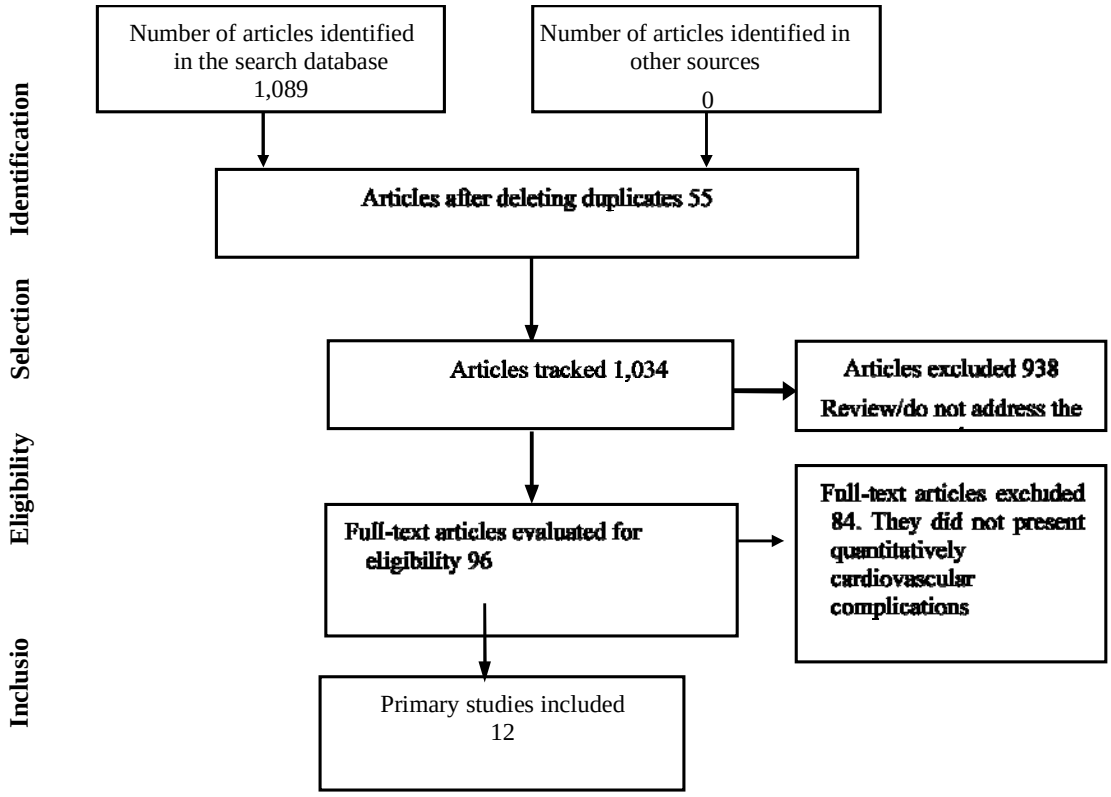

Source: Authors.

Table 1. Data extracted from the studies included in the review.

medRxiv preprint doi: https://doi.org/10.1101/2020.11.14.20231803; this version posted November 16, 2020. The copyright holder for this preprint (which was not certified by peer review) is the author/funder, who has granted medRxiv a license to display the preprint in perpetuity.
It is made available under a CC-BY-NC-ND 4.0 International license .

First author and year	Metodo	Quality of evidence	Location/ sample	Age	Sex	Comorbidities	The occurrence and cardiovascular complications
Li et al (2020).	Retrospective study with patients Hospitalized	3	China 548	Average 60 years (range 48 69)	Male 279 (50,9%) Female 269 (49,1%)	Chronic obstructive pulmonary disease 17 (3.1%) Asthma5 (0.9%) Tuberculosis (1.6%) Diabetes 83 (15.1%) Hypertension 166 (30.3%) Coronary heart disease 34 (6.2%) Hepatitis B 5 (0.9%) Chronic kidney disease 10 (1.8%) Tumor24 (4.7%)	Cardiac injury119 (21.7%). Diffuse intravascular coagulation 42 (7.7%).
Wang et al (2020).	Retrospective cohortin onehospital, all confirmed cases of COVID-19 over 60 years of age	3	China 339	Average 71 years (> 60)	Male 166 (49%) Female 173 (51%)	Heart Disease 53 (15.7%) Hypertension 138 (40.8%) Diabetes 54 (16%) Kidney Disease 13 (3.8%) Chronic Liver Disease 2 (0.6%) Pneumopathy 21 (6.2%) Autoimmune disease 5 (1.5%).	Acute cardiac injury 70 (21.0%) Arrhythmia 35 (10.4%) Heart failure 58 (17.4%)
Inciardi et al (2020).	Retrospective cohort with hospitalized patients	3	Italy 99	Average 67	Male 80 (81%) Female 19 (19%)	Hypertension 63 (64%) Dyslipidemia29 (30%) Diabetes30 (31%) Heart failure 21 (21%) Atrial fibrillation 19 (19%) Coronary artery disease 16 (16%)	Venous thromboembolism 12 (12%) Arterial thromboembolism 3 (3%)

medRxiv preprint doi: https://doi.org/10.1101/2020.11.14.20231803; this version posted November 16, 2020. The copyright holder for this preprint (which was not certified by peer review) is the author/funder, who has granted medRxiv a license to display the preprint in perpetuity.
It is made available under a CC-BY-NC-ND 4.0 International license .

						Chronic obstructive pulmonary disease 9 (9%) Chronic kidney disease 15 (15%) Cancer 17 (18%)	
Shi et al (2020a).	Retrospective study with hospitalized patients	3	China 671	Median 63 (50–72)	Male 322 (48%) Female 349 (52%)	Hypertension199 (29.7%) Diabetes97 (14.5%) Coronary heart disease 60 (8.9%) Chronic kidney disease28 (4.2%) Chronic obstructive pulmonary disease 23 (3.4%) Cancer23 (3.4%) Heart Failure 22 (3.3%) Cerebrovascular disease 22 (3.3%) Atrial fibrillation 7 (1.0%)	Myocardial injury 106 (15.8%) Heart Failure 12
Li et al (2020).	Retrospective observational study of hospitalized patients	3	China 219	Median 53	Male 89 (39.7%) Female 130 (60,3%)	Hypertension 55 (25.1%) Diabetes 31 (14.2%) Heart disease 17 (7,8%)	Stroke 11 (5%)
Shi et al (2020b).	Cohort with hospitalized	3	China 416	Median 64 (21-95)	Male 205 (49,3%) Female 211 (50,7%)	Hypertension 127 (30.5%) Diabetes 60 (14.4%) Coronary heart disease 44 (10.6%) Cerebrovascular disease 22 (5.3%) Heart Failure 17 (4.1%) Chronic renal failure 14 (3.4%)	Cardiac Injury 82 (19,7%).

medRxiv preprint doi: https://doi.org/10.1101/2020.11.14.20231803; this version posted November 16, 2020. The copyright holder for this preprint (which was not certified by peer review) is the author/funder, who has granted medRxiv a license to display the preprint in perpetuity.
It is made available under a CC-BY-NC-ND 4.0 International license .

						Chronic obstructive pulmonary disease 12 (2.9%) Cancer 9 (2.2%)	
Guo et al (2020).	Series of hospitalized cases	3	China 187	Average 58 (14-66)	Male 91 (48.7%) Female 96 (51,3%)	Hypertension61 (32.6%) Coronary Heart Disease 21 (11.2%) Cardiomyopathy 8 (4.3%) Diabetes 28 (15.0%) Chronic obstructive pulmonary disease 4 (2.1%) Malignancy 13 (7.0%) Chronic kidney disease6 (3.2%)	Myocardial injury 52 (27.8%) Coagulopathy 42 (34,1%)
Yang et al (2020).	Observational study of hospitalized patients	3	China 200	Average 55	Male 98 (49%) Female 102 (51%)	Hypertension 45 (22.5%) Chronic lung disease 7 (3.5%) Diabetes 21 (10.5%) Chronic heart disease 11 (5.5%) Chronic kidney disease3 (1.5%) Chronic liver disease 2 (1%)	Acute cardiac injury 20 (10%)
Zhou et al (2020).	Retrospective and multicenter cohort study, with hospitalized	3	China 191	Average 56 (18-87)	Male 119 (62%) Female 72 (38%)	Hypertension 58 (30%) Diabetes 36 (19%) Coronary heart disease 15 (8%) Chronic obstructive pulmonary disease 6 (3%) Carcinoma 2 (1%)	Heart failure44 (23%) Coagulopathy37 (19%) Acute cardiac injury 33 (17%)
Zhang et al (2020).	Retrospective study with hospitalized	3	China 221	Average 55 (39-66)	Male 108 (48.9%) Female 113 (51,1%)	Hypertension 54 (24.4%) Diabetes 22 (10.0%) Cardiovascular disease 22 (10.0%) Cerebrovascular disease 15 (6.8%)	Arrhythmia24 (10.9%) Acute cardiac injury 17 (7,7%)

medRxiv preprint doi: https://doi.org/10.1101/2020.11.14.20231803; this version posted November 16, 2020. The copyright holder for this preprint (which was not certified by peer review) is the author/funder, who has granted medRxiv a license to display the preprint in perpetuity.
It is made available under a CC-BY-NC-ND 4.0 International license .

						Chronic obstructive pulmonary disease 6 (2.7%) Chronic kidney disease6 (2.7%) Chronic liver disease7 (3.2%) Immunosuppression 3 (1.4%)	
Shang et al (2020).	Retrospective cohort study with severe hospitalized	3	China 113	Median 66	Male 73 (64%) Female 40 (36%)	Hypertension 50 (44%) Diabetes 20 (17.7%) Coronary heart disease 28 (24.8%) Chronic obstructive pulmonary disease 5 (4%) Tumor8 (7.1%) Heart disease 9 (8.0%) Liver disease 8 (7.1%)	Acute myocardial injury 44 (38.9%) Coagulopathy 21 (18,6%)
Deng et al (2020).	Retrospective with hospitalized	3	China 112	Average 65 (49-60)	Male 57 (50.9%) Female 55 (49,1%)	Chronic obstructive pulmonary disease 4 (3.6%) Hypertension 36 (32.1%) Diabetes 19 (17.0%) Coronary artery disease 15 (13.4%) Atrial fibrillation 4 (3.6%)	Myocardial injury 14 (12,5%)

Source: Authors.

medRxiv preprint doi: https://doi.org/10.1101/2020.11.14.20231803; this version posted November 16, 2020. The copyright holder for this preprint (which was not certified by peer review) is the author/funder, who has granted medRxiv a license to display the preprint in perpetuity.

It is made available under a CC-BY-NC-ND 4.0 International license .

Based on the analysis of the included studies and the extracted variables, the review gathered 3. 316 participants of the studies who were hospitalized, 50.87% male and 49.12% female, mean age 61 years, 13.08% with heart diseases (heart failure and coronary disease were included in heart diseases), 15.10% diabetes, 31.72% hypertension, 3.5% pneumopathy (obstructive pulmonary disease was included in pneumopathy), 3.13% renal diseases, 2.89% cancer, 0. 09% immunosuppression, 0.57% liver disease, 0.15% autoimmune disease and 0.27% tuberculosis. This shows the most frequent comorbidities are: Hypertension, Diabetes and Cardiac Diseases (table 2).

Table 2 - Characteristics of participants, gender, mean age and comorbidities.

	Yes		No		Total	
	n	%	n	%	n	%
Female	1629	49,12545	1687	50,87455	3316	100
Male	1687	50,87455	1629	49,12545	3316	100
Age (average) 61 years					3316	100
Heart disease	434	13,08806	2882	86,91194	3316	100
Diabetes	501	15,10856	2815	84,89144	3316	100
Hypertension	1052	31,72497	2264	68,27503	3316	100
Pneumopathy	119	3,588661	3197	96,41134	3316	100
Chronic kidney disease	104	3,136309	3212	96,86369	3316	100
Cancer	96	2,895054	3220	97,10495	3316	100
Immunosuppression	3	0,09047	3313	99,90953	3316	100
Liver disease	19	0,572979	3297	99,42702	3316	100
Autoimmune disease	5	0,150784	3311	99,84922	3316	100
Tuberculosis	9	0,271411	3307	99,72859	3316	100

Source: Authors.

Regarding the occurrence of cardiovascular complications associated with the SARS-CoV-2 infection, the following were highlighted: acute cardiac injury 17.09%, thromboembolism 4.73%, heart failure 3.43%, arrhythmias 1.77%, and stroke 0.33% (Table 3).

Table 3 - Occurrence of cardiovascular complications associated with SARS-CoV-2.

	Yes		No		Total		P-value
	n	%	n	%	n	%	
General complications	908	27,35%	**2408**	**72,65%**	3316	100	**< 0.0001**
Types							
Cardiac injury	**567**	17,09891	2749	82,90109	3316	100	
Thromboembolism	157	4,73462	3159	95,26538	3316	100	
Heart failure	114	3,437877	3202	96,56212	3316	100	**<0.0001***
Arrhythmias	59	1,779252	3257	98,22075	3316	100	
Stroke	11	0,331725	3305	99,66828	3316	100	

medRxiv preprint doi: https://doi.org/10.1101/2020.11.14.20231803; this version posted November 16, 2020. The copyright holder for this preprint (which was not certified by peer review) is the author/funder, who has granted medRxiv a license to display the preprint in perpetuity.

It is made available under a CC-BY-NC-ND 4.0 International license .

Source: Authors. * Chi-square: independence test.

4. Discussion

Infection with SARS-CoV-2 may manifest with mild symptoms (85%) and severe symptoms (15)% (such as progression to SARS) with the potential to cause extrapulmonary damage, including cardiovascular damage that directly influences morbidity and mortality [31].

Thus, this study showed, from the analysis of studies with 3,316 hospitalized patients confirmed for COVID-19, that the occurrence of cardiovascular complications associated with SARS-CoV-2 was 27.35% of the following types: Acute cardiac injury 17.09%; Thromboembolism 4.73%; Heart failure 3.43%; Arrhythmias 1.77%; Brain stroke 0,33%.

Acute cardiac injury was the most recurrent, and two meta-analysis studies showed its juto association with increased troponin and mortality, showing no association of the cardiac injury with higher risk of developing SARS. The studies highlight that early troponin monitoring is a preventive strategy for further myocardial injury[32,33]. This mechanism of injury is not yet clear to cardiologists, however, they work with hypotheses of viral invasion in the myocardium, similar to pulmonary invasion, via the connection of SARS-CoV-2 to the Angiotensin Converting Enzyme 2 (ACE2), which is extensively present in the myocardium. Additionally, pneumonia can influence through systemic inflammatory responses, causing non-ischemic complications in the myocardium, mainly in the presence of cardiovascular comorbidities. It is also noted that the increased inflammatory activity is a risk factor for the rupture of coronary atherosclerotic plaques, which can cause the partial or total blockage of coronary arteries, causing myocardial ischemia and consequently hypoxia injury, characterizing Acute Myocardial Infarction. Causes of cardiomyopathy due to stress, physical injury, or pharmacological effects were not excluded.[34,35].

Research characterizes that the occurrence of acute cardiac injury is highly related to the presence of cardiovascular comorbidities (such as hypertension and diabetes), admission to an Intensive Care Unit and mortality. They highlight as a characteristic the increase of troponin type I associated with electrocardiographic and echocardiographic alterations, presenting segmental abnormality of the wall movement or reduction of the left ventricle ejection fraction [36]. Thus, the clinical presentation of the acute cardiac lesion may manifest as myocarditis or acute myocardial infarction, with thoracic pain and ST-segment elevation, requiring percutaneous cardiac procedure[37,38], which is an intervention that presents a risk of acute renal failure in hospitalized patients with comorbidities, due to the use of contrasts, and can increase hospitalization and mortality [39]. Showing that this complication requires procedures that can influence or enhance clinical conditions for a worse outcome.

Thromboembolism was the second most recurrent cardiovascular complication, described in the literature as Disseminated Intravascular Coagulation. In association with SARS-CoV-2, it is related to a storm of inflammatory cytokines, directly attacking the vascular endothelium with elevation of the fibrinogen and dimero-D markers (product of fibrin/fibrinogen degradation), causing thrombin dysregulation, exacerbated by inhibition of fibrinolysis. Thus the natural anticoagulants are compromised, resulting in the formation of thrombi, which can travel to a smaller vessel and obstruct, causing hypoxia. Thromboses can be venous or arterial, and can evolve to Deep Venous Thrombosis, Pulmonary Embolism, Ischemic Vascular Accident or acute myocardial infarction. These are serious complications associated with mortality. In this context, the heparin used in anticoagulant therapy was associated with better prognosis in some cases[40,41]. A study with 184 patients hospitalized in an intensive care unit confirmed for COVID-19, showed an incidence of 31% of thrombotic events, all received standard dose tombroprophylaxis[42]. Another study with 388 patients hospitalized by COVID-19 with thrombotic events in 28 cases (7.7%), being 8 cases in intensive care unit and 20 cases in the infirmary, the complications represented: 4.4% venous thromboembolism, 2.8% Pulmonary Embolism, 0.3% Deep Venous Thrombosis, 2.5% ischemic stroke and 11.1% acute myocardial infarction and Acute Coronary Syndrome. All cases used tombroprophylaxis[43]. This study also showed the occurrence of stroke alone as a complication in

medRxiv preprint doi: https://doi.org/10.1101/2020.11.14.20231803; this version posted November 16, 2020. The copyright holder for this preprint (which was not certified by peer review) is the author/funder, who has granted medRxiv a license to display the preprint in perpetuity.

It is made available under a CC-BY-NC-ND 4.0 International license .

0.33% of cases, however, it is directly associated with thromboembolism associated with SARS-CoV-2, because the inflammatory response generates a hypercoagulable condition.

Heart failure represented the third cardiovascular complication, being a complex clinical syndrome, in which the myocardium has inability to adequately pump the blood to meet the metabolic needs of the tissues. This condition can be caused by structural or functional cardiac changes and presents characteristic signs and symptoms that result from a reduction in cardiac output and/or high filling pressures at rest or under stress[44]. Studies show that this complication occurs in patients without heart disease, mainly as a consequence of acute heart injury, since the damage to the myocardium has repercussions on its ventricular contraction function, resulting in a reduction in systolic function. Additionally, coagulopathies can cause pulmonary embolism and have repercussions in acute right ventricular failure. In addition, stress cardiomyopathy can also lead to classic ventricular decompensation, with high filling pressures and pulmonary edema. On the other hand, in the carrier of chronic heart failure, there is a great chance of decompensation of the disease, requiring hospitalization and intensive care, influencing mortality[45,46].

Another outstanding complication was cardiac arrhythmias, which are directly related to the following factors: acute cardiac injury, heart failure, drugs that prolong the cQT interval. Atrial fibrillation proved to be the most common type of arrhythmia, with the potential risk of thrombus formation, acute myocardial infarction and ischemic stroke, and antithrombotic therapy is debatable even in cases without risk factors. Arrhythmias are also related to higher risks of heart instability, cardiac arrest and death[47].

This review showed that acute cardiac injury is the main cardiovascular complication associated with SARS-CoV-2 infection, causing several instabilities in cardiopulmonary functions, and also influencing other cardiovascular complications, in patients without chronic diseases and with chronic diseases.

5. Conclusions

The main cardiovascular complications associated with SARS-CoV-2 in hospitalized patients were several, among them: acute cardiac injury, thromboembolism, heart failure, arrhythmias and ischemic stroke, with a mean age of 61 years, with the most prevalent comorbidities, hypertension, diabetes and heart diseases.

The evidence on the association of cardiovascular complications and SARS-CoV-2 provides information for the implementation of preventive measures and better therapeutic management, with the objective of minimizing hospital stay, morbidity and mortality.

Author Contributions: D.M.S and K.V.B.L. conceived the study. D.M.S, K.V.B.L. and T.M.R.L.U. designed the search strategy. D.M.S. conducted searching of databases. Y.C.R., D.M.S., J.C.D.G. and A.L da S.F. screened the records. D.M.S and K.V.B.L. screened the full texts. A.L.S dos .S. completed all data extraction, and R.J. de P.S e G and L.N.G.C.L. conducted quality checks. L.N.G.C.L. drafted the full manuscript, and all authors reviewed and approved final submission. All authors have read and agreed to the published version of the manuscript

Funding: Conselho Nacional de Desenvolvimento Científico e Tecnológico (CNPQ). Coordenação de Aperfeiçoamento de Pessoal de Nível Superior (CAPES). Instituto Evandro Chagas (IEC).

Conflicts of Interest: The authors declare no conflict of interest.

References

[1] Sardinha DM, Silva AGI da, Gomes SG, Pamplona FC, Gorayeb ALDS, Ferreira MFDC, et al. Cardiovascular Risk Factors in Nurses Teachers. Cardiol Angiol An Int J 2020;9:9–17. https://doi.org/10.9734/ca/2020/v9i130125.

[2] Costa GF, Sardinha DM, Oliveira VMLP, Barata FS, Silva PHV da, Mafra INP, et al. Nursing Care for Patients Submitted to Coronary Transluminal Angioplasty: An Integrative Review. Cardiol Angiol An Int J 2020;9:18–26. https://doi.org/10.9734/ca/2020/v9i130126.

[3] Massa KHC, Duarte YAO, Chiavegatto Filho ADP. Análise da prevalência de doenças cardiovasculares e

medRxiv preprint doi: https://doi.org/10.1101/2020.11.14.20231803; this version posted November 16, 2020. The copyright holder for this preprint (which was not certified by peer review) is the author/funder, who has granted medRxiv a license to display the preprint in perpetuity.

It is made available under a CC-BY-NC-ND 4.0 International license .

fatores associados em idosos, 2000-2010. Cien Saude Colet 2019;24:105–14. https://doi.org/10.1590/1413-81232018241.02072017.

[4] OMS OM da S. OPAS/OMS Brasil - Doenças cardiovasculares. PahoOrg 2017. https://www.paho.org/bra/index.php?option=com_content&view=article&id=5253:doencas-cardiovasculares&Itemid=1096 (accessed July 11, 2020).

[5] Blackburn R, Zhao H, Pebody R, Hayward A, Warren-Gash C. Laboratory-Confirmed Respiratory Infections as Predictors of Hospital Admission for Myocardial Infarction and Stroke: Time-Series Analysis of English Data for 2004-2015. Clin Infect Dis 2018;67:8–17. https://doi.org/10.1093/cid/cix1144.

[6] Davidson JA, Warren-Gash C. Cardiovascular complications of acute respiratory infections: current research and future directions. Expert Rev Anti Infect Ther 2019;17:939–42. https://doi.org/10.1080/14787210.2019.1689817.

[7] Velavan TP, Meyer CG. The COVID-19 epidemic. Trop Med Int Heal 2020;25:278–80. https://doi.org/10.1111/tmi.13383.

[8] Lima LNGC, De Sousa MS, Lima KVB. As descobertas genômicas do SARS-CoV-2 e suas implicações na pandemia de COVID-19. J Heal Biol Sci 2020;8:1. https://doi.org/10.12662/2317-3076jhbs.v8i1.3232.p1-9.2020.

[9] BULUT C, KATO Y. Epidemiology of COVID-19. TURKISH J Med Sci 2020;50:563–70. https://doi.org/10.3906/sag-2004-172.

[10] Sun P, Lu X, Xu C, Sun W, Pan B. Understanding of COVID-19 based on current evidence. J Med Virol 2020;92:548–51. https://doi.org/10.1002/jmv.25722.

[11] Brasil M da S. Definição de Caso e Notificação. Portal Do Gov Bras 2020:1–9. https://coronavirus.saude.gov.br/definicao-de-caso-e-notificacao (accessed July 4, 2020).

[12] Bastos LS, Niquini RP, Lana RM, Villela DAM, Cruz OG, Coelho FC, et al. COVID-19 e hospitalizações por SRAG no Brasil: uma comparação até a 12ª semana epidemiológica de 2020. Cad Saude Publica 2020;36. https://doi.org/10.1590/0102-311x00070120.

[13] Madabhavi I, Sarkar M, Kadakol N. COVID-19. A review. Monaldi Arch Chest Dis 2020;90. https://doi.org/10.4081/monaldi.2020.1298.

[14] Martins JDN, Sardinha DM, Silva RR da, Lima KVB, Lima LNGC. As implicações da COVID-19 no sistema cardiovascular: prognóstico e intercorrências. J Heal Biol Sci 2020;8:1. https://doi.org/10.12662/2317-3076jhbs.v8i1.3355.p1-9.2020.

[15] Liberati A, Altman DG, Tetzlaff J, Mulrow C, Gøtzsche PC, Ioannidis JPA, et al. The PRISMA Statement for Reporting Systematic Reviews and Meta-Analyses of Studies That Evaluate Health Care Interventions: Explanation and Elaboration. PLoS Med 2009;6:e1000100. https://doi.org/10.1371/journal.pmed.1000100.

[16] Donato H, Donato M. Stages for undertaking a systematic review. Acta Med Port 2019;32:227–35. https://doi.org/10.20344/amp.11923.

[17] Santos CMDC, Pimenta CADM, Nobre MRC. A estratégia PICO para a construção da pergunta de pesquisa e busca de evidências. Rev Latino-Am Enferm 2007;15:508–11. https://doi.org/10.1590/S0104-11692007000300023.

[18] Oxford Centre for Evidence-Based Medicine. Evaluation of the quality of evidence. CEBEM 2020. https://www.cebm.net/ (accessed September 18, 2020).

[19] Li X, Xu S, Yu M, Wang K, Tao Y, Zhou Y, et al. Risk factors for severity and mortality in adult COVID-19 inpatients in Wuhan. J Allergy Clin Immunol 2020;146:110–8. https://doi.org/10.1016/j.jaci.2020.04.006.

[20] Wang L, He W, Yu X, Hu D, Bao M, Liu H, et al. Coronavirus disease 2019 in elderly patients:

medRxiv preprint doi: https://doi.org/10.1101/2020.11.14.20231803; this version posted November 16, 2020. The copyright holder for this preprint (which was not certified by peer review) is the author/funder, who has granted medRxiv a license to display the preprint in perpetuity.

It is made available under a CC-BY-NC-ND 4.0 International license .

Characteristics and prognostic factors based on 4-week follow-up. J Infect 2020;80:639–45. https://doi.org/10.1016/j.jinf.2020.03.019.

[21] Inciardi RM, Adamo M, Lupi L, Cani DS, Di Pasquale M, Tomasoni D, et al. Characteristics and outcomes of patients hospitalized for COVID-19 and cardiac disease in Northern Italy. Eur Heart J 2020;41:1821–9. https://doi.org/10.1093/eurheartj/ehaa388.

[22] Shi S, Qin M, Cai Y, Liu T, Shen B, Yang F, et al. Characteristics and clinical significance of myocardial injury in patients with severe coronavirus disease 2019. Eur Heart J 2020;41:2070–9. https://doi.org/10.1093/eurheartj/ehaa408.

[23] Li Y, Li M, Wang M, Zhou Y, Chang J, Xian Y, et al. Acute cerebrovascular disease following COVID-19: a single center, retrospective, observational study. Stroke Vasc Neurol 2020. https://doi.org/10.1136/svn-2020-000431.

[24] Shi S, Qin M, Shen B, Cai Y, Liu T, Yang F, et al. Association of Cardiac Injury With Mortality in Hospitalized Patients With COVID-19 in Wuhan, China. JAMA Cardiol 2020;5:802. https://doi.org/10.1001/jamacardio.2020.0950.

[25] Guo T, Fan Y, Chen M, Wu X, Zhang L, He T, et al. Cardiovascular Implications of Fatal Outcomes of Patients With Coronavirus Disease 2019 (COVID-19). JAMA Cardiol 2020. https://doi.org/10.1001/jamacardio.2020.1017.

[26] Yang L, Liu J, Zhang R, Li M, Li Z, Zhou X, et al. Epidemiological and clinical features of 200 hospitalized patients with corona virus disease 2019 outside Wuhan, China: A descriptive study. J Clin Virol 2020;129:104475. https://doi.org/10.1016/j.jcv.2020.104475.

[27] Zhou F, Yu T, Du R, Fan G, Liu Y, Liu Z, et al. Clinical course and risk factors for mortality of adult inpatients with COVID-19 in Wuhan, China: a retrospective cohort study. Lancet 2020;395:1054–62. https://doi.org/10.1016/S0140-6736(20)30566-3.

[28] Zhang G, Hu C, Luo L, Fang F, Chen Y, Li J, et al. Clinical features and short-term outcomes of 221 patients with COVID-19 in Wuhan, China. J Clin Virol 2020;127:104364. https://doi.org/10.1016/j.jcv.2020.104364.

[29] Shang Y, Liu T, Wei Y, Li J, Shao L, Liu M, et al. Scoring systems for predicting mortality for severe patients with COVID-19. EClinicalMedicine 2020:100426. https://doi.org/10.1016/j.eclinm.2020.100426.

[30] Deng Q, Hu B, Zhang Y, Wang H, Zhou X, Hu W, et al. Suspected myocardial injury in patients with COVID-19: Evidence from front-line clinical observation in Wuhan, China. Int J Cardiol 2020;311:116–21. https://doi.org/10.1016/j.ijcard.2020.03.087.

[31] Cespedes M da S, Souza JCRP de. Sars-CoV-2: A clinical update - II. Rev Assoc Med Bras 2020;66:547–57. https://doi.org/10.1590/1806-9282.66.4.547.

[32] Li J-W, Han T-W, Woodward M, Anderson CS, Zhou H, Chen Y-D, et al. The impact of 2019 novel coronavirus on heart injury: A Systematic review and Meta-analysis. Prog Cardiovasc Dis 2020. https://doi.org/10.1016/j.pcad.2020.04.008.

[33] Santoso A, Pranata R, Wibowo A, Al-Farabi MJ, Huang I, Antariksa B. Cardiac injury is associated with mortality and critically ill pneumonia in COVID-19: A meta-analysis. Am J Emerg Med 2020. https://doi.org/10.1016/j.ajem.2020.04.052.

[34] Shi S, Qin M, Yang B. Coronavirus Disease 2019 (COVID-19) and Cardiac Injury—Reply. JAMA Cardiol 2020. https://doi.org/10.1001/jamacardio.2020.2456.

[35] Madjid M, Safavi-Naeini P, Solomon SD, Vardeny O. Potential Effects of Coronaviruses on the Cardiovascular System. JAMA Cardiol 2020;5:831. https://doi.org/10.1001/jamacardio.2020.1286.

[36] Martins-Filho PR, Barreto-Filho JAS, Santos VS. Biomarcadores de Lesão Miocárdica e Complicações

medRxiv preprint doi: https://doi.org/10.1101/2020.11.14.20231803; this version posted November 16, 2020. The copyright holder for this preprint (which was not certified by peer review) is the author/funder, who has granted medRxiv a license to display the preprint in perpetuity.

It is made available under a CC-BY-NC-ND 4.0 International license .

Cardíacas Associadas à Mortalidade em Pacientes com COVID-19. Arq Bras Cardiol 2020;115:273–7. https://doi.org/10.36660/abc.20200372.

[37] Nishiga M, Wang DW, Han Y, Lewis DB, Wu JC. COVID-19 and cardiovascular disease: from basic mechanisms to clinical perspectives. Nat Rev Cardiol 2020;17:543–58. https://doi.org/10.1038/s41569-020-0413-9.

[38] Gupta A, Madhavan M V., Sehgal K, Nair N, Mahajan S, Sehrawat TS, et al. Extrapulmonary manifestations of COVID-19. Nat Med 2020;26:1017–32. https://doi.org/10.1038/s41591-020-0968-3.

[39] Sardinha DM, Simor A, de Oliveira Moura LD, Silva AGI da, Batista Lima KV, Dias Garcez JC, et al. Risk Factors for Acute Renal Failure after Cardiac Catheterization Most Cited in the Literature: An Integrative Review. Int J Environ Res Public Health 2020;17. https://doi.org/10.3390/ijerph17103392.

[40] Tang N, Li D, Wang X, Sun Z. Abnormal coagulation parameters are associated with poor prognosis in patients with novel coronavirus pneumonia. J Thromb Haemost 2020;18:844–7. https://doi.org/10.1111/jth.14768.

[41] Biembengut ÍV, de Souza T de ACB. Coagulation modifiers targeting SARS-CoV-2 main protease Mpro for COVID-19 treatment: an in silico approach. Mem Inst Oswaldo Cruz 2020;115. https://doi.org/10.1590/0074-02760200179.

[42] Klok FA, Kruip MJHA, van der Meer NJM, Arbous MS, Gommers DAMPJ, Kant KM, et al. Incidence of thrombotic complications in critically ill ICU patients with COVID-19. Thromb Res 2020;191:145–7. https://doi.org/10.1016/j.thromres.2020.04.013.

[43] Lodigiani C, Iapichino G, Carenzo L, Cecconi M, Ferrazzi P, Sebastian T, et al. Venous and arterial thromboembolic complications in COVID-19 patients admitted to an academic hospital in Milan, Italy. Thromb Res 2020;191:9–14. https://doi.org/10.1016/j.thromres.2020.04.024.

[44] Sardinha DM, Neiva Assis L de M e, Amoedo AS, Gonçalves KR de O, Melo RHD, Lima CAS, et al. Nursing Diagnoses in Heart Failure: Integrative Review. Cardiol Angiol An Int J 2020:1–9. https://doi.org/10.9734/ca/2020/v9i230129.

[45] Bader F, Manla Y, Atallah B, Starling RC. Heart failure and COVID-19. Heart Fail Rev 2020. https://doi.org/10.1007/s10741-020-10008-2.

[46] Parohan M, Yaghoubi S, Seraji A. Cardiac injury is associated with severe outcome and death in patients with Coronavirus disease 2019 (COVID-19) infection: A systematic review and meta-analysis of observational studies. Eur Hear J Acute Cardiovasc Care 2020:204887262093716. https://doi.org/10.1177/2048872620937165.

[47] Kochav SM, Coromilas E, Nalbandian A, Ranard LS, Gupta A, Chung MK, et al. Cardiac Arrhythmias in COVID-19 Infection. Circ Arrhythm Electrophysiol 2020;13:e008719. https://doi.org/10.1161/CIRCEP.120.008719.