Multi-state network meta-analysis of cause-specific survival data

Jeroen P. Jansen* Devin Incerti† Thomas Trikalinos‡

April 14, 2022

Abstract

Multiple randomized controlled trials, each comparing a subset of competing interventions, can be synthesized by means of a network meta-analysis to estimate relative treatment effects between all interventions in the evidence base. Often there is an interest in estimating the relative treatment effects regarding time-to-event outcomes. Cancer treatment effectiveness is frequently quantified by analyzing overall survival (OS) and progression-free survival (PFS). In this paper we introduce a method for the joint network meta-analysis of PFS and OS that is based on a time-inhomogeneous tri-state (stable, progression, and death) Markov model where time-varying transition rates and relative treatment effects are modeled with known parametric survival functions or fractional polynomials. The data needed to run these analyses can be extracted directly from published survival curves. We demonstrate use by applying the methodology to a network of trials for the treatment of non-small-cell lung cancer. The proposed approach allows the joint synthesis of OS and PFS, relaxes the proportional hazards assumption, extends to a network of more than two treatments, and simplifies the parameterization of decision and cost-effectiveness analyses.

*Dept. Clinical Pharmacy, School of Pharmacy, University of California - San Francisco, CA; Precision HEOR, Oakland, CA

†Previously at Precision HEOR, Oakland, CA

‡Center for Evidence Synthesis in Health, Brown University, Providence, RI

1 Introduction

Randomized controlled trials (RCTs) are considered the most appropriate study design to obtain evidence regarding the relative treatment effects of an intervention. However, an individual RCT rarely includes all alternative interventions of interest, and as such does not provide all the information needed to select the best option among alternatives. Typically, the evidence base consists of multiple RCTs where each of the available studies compares a subset of the alternative interventions of interest. If each of these trials has at least one intervention in common with another trial such that the evidence base is represented by a single connected network, a network meta-analysis (NMA) can provide relative treatment effects between all the competing interventions in the evidence base[1].

Often there is an interest in estimating the relative treatment effects of alternative interventions regarding time-to-event outcomes. For example in oncology, treatment efficacy is often quantified by analyzing time from treatment initiation to the occurrence of a particular event. Very commonly studies report data on overall survival (OS), where the event is death from any cause, and on progression-free survival (PFS), where the event is death from any cause or disease progression, whichever occurred first[2].

NMA of time-to-event outcomes with a single effect measure per study are based on the proportion of patients alive at a specific time point, median survival, or reported hazard ratio (HR)[3]. The limitation of a NMA of survival at a specific time point is that we only focus on the cumulative effect of treatment at that time point and ignore the variation in effects over time up to, as well as beyond, that time point. NMAs of median survival times have similar limitations. The HR summarizes the treatment effect for the complete follow-up period of the trials, but only represents the treatment effect for each time point if the proportional hazards (PH) assumption holds. If the PH assumption is violated, trial specific HRs represent an average effect over the follow-up period, which can cause biased estimates in a NMA if trials have different lengths of follow-up.

As an alternative to a NMA with a univariate treatment effect measure, we can also use a multivariate treatment effect measure that describes how the relative treatment effects change over time[3]. Ouwens et al., Jansen, and Cope et al presented methods for NMA of time-to-event outcomes where the hazard functions of the interventions in a trial are modeled using known parametric survival functions or fractional polynomials and the difference in the parameters are considered the multi-dimensional treatment effects, which are synthesized across studies[4–7]. By incorporating time-related parameters, these NMA models can be fitted more closely to the available data.

Both PFS and OS of an intervention determine its value and can inform decision-making. In combination with a baseline survival function for a reference treatment, the multivariate NMA models embedded in parametric survival functions can form the basis for partitioned-survival cost-effectiveness models[8]. Frequently, the pooled PFS and OS curves need to be extrapolated over

time in order to obtain estimates of the expected quality adjusted life-years before and after disease progression. Since the separate meta-analyses of PFS and of OS data ignore the correlation between the outcomes, any required extrapolation may result in possible crossing of PFS and OS curves. A state-transition model with three health states – stable (pre-progression), progression, and death – with parametric hazard functions for the three corresponding transisitions avoids this issue. If we have individual patient data (IPD) regarding time to progression, time to death, and censoring for all trials included in the NMA then we can estimate these hazard functions using a statistical model with the same tri-state structure and avoid any inconsistency between the clinical evidence synthesis and the economic evaluation[9]. Reality though is that for most, if not all, trials there is no access to IPD and the synthesis has to be based on reported summary findings. Although reported Kaplan-Meier curves for PFS and OS can be digitized and a dataset of "virtual" IPD event-times can be created with the algorithm by Guyot et al., it does not provide the information needed to determine which time-to-progression data point corresponds to which to time-to-death data point[10]. Markov-state-transition NMA models have been presented for disease progression[11,12] and competing risks[13] based on aggregate level data, but these models assumed constant hazards for transitions between states.

In this paper we introduce a method for the joint NMA of PFS and OS that is based on a tri-state (stable, progression, and death) transition model where time-varying hazard rates and relative treatment effects are modeled with known parametric survival functions or fractional polynomials. We illustrate parameter estimation based on aggregate level data.

2 Multi-state network meta-analysis framework

2.1 Model

At any time u, patients in study i randomized to treatment arm k can be in one of three health states: alive with stable disease (i.e. not progressed), alive and progressed, and dead expressed with $S_{ik}(u)$, $P_{ik}(u)$ and $D_{ik}(u)$ respectively and illustrated in Figure 1. $h_{ik}^{SP}(u)$, $h_{ik}^{PD}(u)$, and $h_{ik}^{SD}(u)$ are the hazard rates for disease progression, dying post-progression, and dying pre-progression.

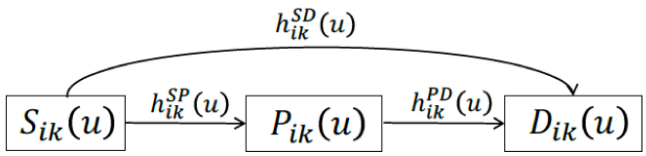

$S_{ik}(u)$= progression -free (stable disease) in study i, treatment arm k at time u

$P_{ik}(u)$= progressed disease in study i, treatment arm k at time u

$D_{ik}(u)$= dead in study i, in treatment arm k at time u

$h_{ik}^{SP}(u)$= hazard rate for disease progression in study i, in treatment arm k at time u

$h_{ik}^{PD}(u)$= hazard rate for dying post-progression in study i, in treatment arm k at time u

$h_{ik}^{SD}(u)$= hazard rate for dying pre-progression in study i, in treatment arm k at time u

Figure 1: Relationship between stable disease (S), progression (P) and death (D) as used in the multi-state network meta-analysis model

.

A multi-state NMA that explicitly estimates each possible transition in a tri-state model and modeling time-varying hazard rates and relative treatment effects with known parametric survival functions or fractional polynomials can be expressed as follows:

$$
\begin{aligned}
\ln\left(h_{ik}^{SP}(u)\right) &= \alpha_{1,ik} + \alpha_{2,ik}u^{(p_1)} + ... + \alpha_{a,ik}u^{(p_{a-1})} \\
\ln\left(h_{ik}^{SD}(u)\right) &= \alpha_{a+1,ik} + \alpha_{a+2,ik}u^{(p_a)} + ... + \alpha_{b,ik}u^{(p_{b-1})} \\
\ln\left(h_{ik}^{PD}(u)\right) &= \alpha_{b+1,ik} + \alpha_{b+2,ik}u^{(p_b)} + ... + \alpha_{B,ik}u^{(p_{B-3})}
\end{aligned}
$$

$$
\begin{pmatrix} \alpha_{1,ik} \\ \vdots \\ \alpha_{B,ik} \end{pmatrix} = \begin{pmatrix} \mu_{1,i} \\ \vdots \\ \mu_{B,i} \end{pmatrix} + \begin{pmatrix} \delta_{1,ik} \\ \vdots \\ \delta_{B,ik} \end{pmatrix}
$$

$$
\begin{pmatrix} \delta_{1,ik} \\ \vdots \\ \delta_{B,ik} \end{pmatrix} \sim MVN\left(\begin{pmatrix} d_{1,1t_{ik}} - d_{1,1t_{i1}} \\ \vdots \\ d_{B,1t_{ik}} - d_{B,1t_{i1}} \end{pmatrix}, \Sigma \right) \tag{1}
$$

$$
\Sigma = \begin{pmatrix} \sigma_{d_1}^2 & \dots & \sigma_{d_1}\sigma_{d_B}\rho_{d_1 d_B} \\ \vdots & \ddots & \vdots \\ \sigma_{d_1}\sigma_{d_B}\rho_{d_1 d_B} & \dots & \sigma_{d_B}^2 \end{pmatrix}
$$

with $d_{1,11} = d_{2,11} =, ..., = d_{B,11} = 0$

where $p_1, ..., p_B$ are fractional powers and the round bracket notation denotes the Box-Tidwell transformation: $u^{(p)} = u^p$ if $p \neq 0$ and $u^{(p)} = \ln(u)$ if $p = 0$. Equation 1 also includes the situation of repeated powers, where $p_x = p_y$ for at least 1 pair of indices $(x, y), 1 \leq x < y \leq a-1$, a $\leq x < y \leq b-1$, or b $\leq x < y \leq B-3$. In this situation, $u^{(p_y)} \ln(u)$ is used instead of $u^{(p_y)}$ itself. A complete set of flexible fractional polynomials can be created with $\{(p_1, ..., p_{B-3}) = (-2, -1, -0.5, 0, 0.5, 1, 2)\}$.

$\alpha_{1,ik}$, $\alpha_{2,ik}$, ..., $\alpha_{a,ik}$ are regression coefficients that represent the scale and shape parameters of the log-hazard function describing the stable-to-progression transition in study i for study arm k. $\alpha_{a+1,ik}$, $\alpha_{a+2,ik}$, ..., $\alpha_{b,ik}$ are the regression coefficients that represent the log-hazard function for the stable-to-death transition. $\alpha_{b+1,ik}$, $\alpha_{b+2,ik}$, ..., $\alpha_{B,ik}$ are the regression coefficients that represent the scale and shape parameters of the log-hazard function describing the progression-to-death in study i for study arm k.

The $\mu_{\cdot,i}$ reflect the study effects regarding the scale and shape parameters in each study i. The $\delta_{\cdot,ik}$ are the study specific true underlying relative treatment effects for the treatment in study arm k relative to the treatment in arm 1 of that trial (with $\delta_{\cdot,i1} = 0$) regarding the scale and shape of the log-hazard function for the different transitions, which are drawn from a normal distribution with the mean effect for treatment t expressed in terms of the overall reference treatment 1, $d_{\cdot,1t_{ik}} - d_{\cdot,1t_{i1}}$, and with a between-study-heterogeneity covariance matrix Σ. $d_{\cdot,1t_{ik}}$ represents the relative treatment effect with treatment t in study arm k in study i relative to reference treatment 1 regarding the scale and shape parameters of the log-hazard functions.

A fixed effects model is obtained by replacing $\delta_{\cdot,ik} \sim N(d_{\cdot,1t_{ik}} - d_{\cdot,1t_{i1}}, \Sigma)$ with $\delta_{\cdot,ik} = d_{\cdot,1t_{ik}} - d_{\cdot,1t_{i1}}$.

The random effects model presented with Equation 1 does not account for correlation between trial-specific $\delta_{1,ik}$s in multiple-arm trials (>2 treatments). A simplified random effects model with only a heterogeneity parameter, e.g. for $d_{1,t_{ik}}$, can be easily extended to fit trials with three or more treatment arms by decomposition of a multivariate normal distribution as a series of conditional univariate distributions[14]:

$$\begin{pmatrix} \delta_{i,12} \\ \vdots \\ \delta_{i,1a_i} \end{pmatrix} \sim Normal_{a_i-1} \left(\begin{pmatrix} d_{t_{i1},t_{i2}} \\ \vdots \\ d_{t_{i1},t_{ia_i}} \end{pmatrix}, \begin{pmatrix} \sigma^2 & \sigma^2/2 & \dots & \sigma^2/2 \\ \sigma^2/2 & \sigma^2 & \dots & \sigma^2/2 \\ \vdots & \vdots & \ddots & \vdots \\ \sigma^2/2 & \sigma^2/2 & \dots & \sigma^2 \end{pmatrix} \right) \tag{2}$$

The vector of random effects follows a multivariate normal distribution, a_i represents the number of arms in trial i ($a_i = 2, 3,$) and $d_{t_{i1},t_{ik}} = d_{1,1t_{ik}} - d_{1,1t_{i1}}$. The conditional univariate distribution for the random effect of arm $k > 2$, given all arms from 2 to $k1$, is

$$\delta_{i,1k} \mid \begin{pmatrix} \delta_{i,12} \\ \vdots \\ \delta_{i,1(k-1)} \end{pmatrix} \sim Normal\left((d_{1,1t_{ik}} - d_{1,1t_{i1}}) + \frac{1}{k-1}\sum_{j=1}^{k-1}(\delta_{i,1j} - (d_{1,1t_{ik}} - d_{1,1t_{i1}})), \frac{k}{2(k-1)}\sigma^2\right) \tag{3}$$

2.2 Data and likelihood

For this paper we assume there is no access to IPD for the trials included in the NMA. The parameters will be estimated based on the conditional survival probabilities regarding PFS and OS that can be infered from the published KM curves. (See Appendix A for the algorithm outlining construction of the dataset.) The total follow-up time can be partitioned into M successive non-overlapping intervals indexed by $m = 1, ..., M$. We refer to interval m as U_m and write $u \in U_m$ to denote $u_m \leq u < u_{m+1}$. The length of U_m is $\Delta u_m = u_{m+1} - u_m$. For each interval m, we propose a binomial likelihood for the conditional survival probabilities regarding PFS and OS at time point u relative to the time point at the beginning of the interval u_m according to:

$$r_{iku}^{cPFS} \sim binomial(p_{ik}^{cPFS}(u), n_{iku}^{cPFS}) \quad \text{and } r_{iku}^{cOS} \sim binomial(p_{ik}^{cOS}(u), n_{iku}^{cOS}) \tag{4}$$

where r_{iku}^{cPFS} are the observed number of patients who have not yet experienced progression or death at time u in the mth interval in study i for treatment arm k and r_{iku}^{cOS} are the observed number of patients who have not died at time u in that interval. $p_{ik}^{cPFS}(u)$ is the underlying conditional survival probability regarding PFS and $p_{ik}^{cOS}(u)$ is the underlying conditional survival probability regarding OS, n_{iku}^{cPFS} and n_{iku}^{cOS} are the corresponding sample sizes at the beginning of the interval.

For the mth interval, the conditional probabilities $p_{ik}^{cPFS}(u)$ and $p_{ik}^{cOS}(u)$ are related to the proportion of patients who are progression free (stable disease) $S_{ik}(u)$ and the proportion of patients with progressed disease $P_{ik}(u)$ according to:

$$p_{ik}^{cPFS}(u) = \frac{S_{ik}(u)}{S_{ik}(u_m)} \quad \text{and } p_{ik}^{cOS}(u) = \frac{S_{ik}(u) + P_{ik}(u)}{S_{ik}(u_m) + P_{ik}(u_m)} \tag{5}$$

Arbitrary hazard functions can be approximated with a set of discontinuous constant hazard rates over relative short successive time intervals. For each interval m, $S_{ik}(u)$, $P_{ik}(u)$, and death $D_{ik}(u)$ are related to the hazards h_{ikm}^{SP}, h_{ikm}^{SD}, h_{ikm}^{PD} according to the following set of differential equations (See Appendix B):

$$
\begin{aligned}
S_{ik}(u) &= S_{ik}(u_m)e^{-(h^{SP}_{ikm}+h^{SD}_{ikm})(u-u_m)} \\
P_{ik}(u) &= P_{ik}(u_m)e^{-h^{PD}_{ikm}(u-u_m)} + \frac{S_{ik}(u_m)h^{SP}_{ikm}(e^{-(h^{SP}_{ikm}+h^{SD}_{ikm})(u-u_m)} - e^{-h^{PD}_{ikm}(u-u_m)})}{h^{PD}_{ikm} - h^{SP}_{ikm} - h^{SD}_{ikm}} \\
D_{ik}(u) &= 1 - S_{ik}(u) - P_{ik}(u)
\end{aligned} \tag{6}
$$

In order to estimate the three parameters h^{SP}_{ikm}, h^{SD}_{ikm}, and h^{PD}_{ikm} for each interval m, we need to define Equation 4, Equation 5 and Equation 6 for at least two time points per interval. We use the mid point $u_m + \frac{1}{2}\Delta u_m$, which we define as $u_{m+\frac{1}{2}}$, and the time point at the end of the interval u_{m+1}. The obtained estimates of the hazards for interval m are assigned to the time point $u_{m+\frac{1}{2}}$ for Equation 1.

3 Illustrative example

3.1 Evidence base

An example of the multi-state models is presented for a NMA of first line treatment of adult patients with metastatic EGFR+ non-squamous non-small-cell lung cancer (NSCLC) with gefitinib, erlotinib, afatinib, dacomitinib, or platinum-based doublet chemotherapy regimens. Thirteen RCTs were obtained with a systematic literature review (ARCHER1050[15,16]; LUX-LUNG 7[17,18]; LUX-LUNG 3[19,20]; LUX-LUNG 6[20,21]; EURTAC[22–24]; ENSURE[25]; OPTIMAL[26,27]; First-SIGNAL[28]; WJTOG3405[29]; IPASS[30,31]; NEJ002[32,33]; Han2017[34]; Yang2014[35,36]). The evidence network is presented in Figure 2 and the trial-specific PFS and OS curves are provided as supplementary information in Section C.1.

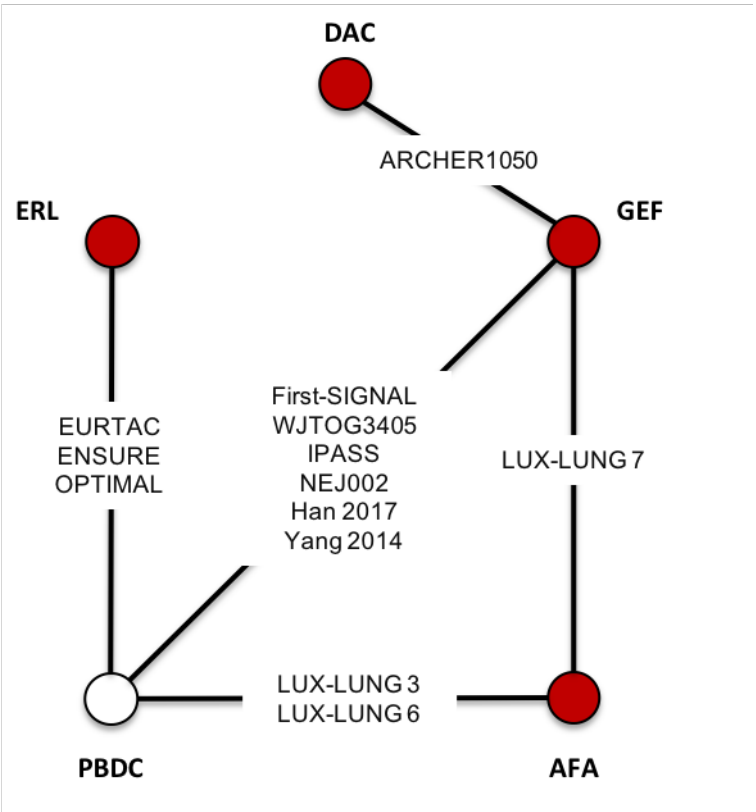

Figure 2: Evidence network of RCTs

3.2 Network meta-analysis to estimate relative treatment effects

The following model was used for the NMAs, which is a simplification of Equation 1 to faciliate parameter estimation:

$$
\begin{aligned}
\ln\left(h_{ik}^{SP}(u)\right) &= \begin{cases} \alpha_{1,ik} + \alpha_{2,ik}u^{p_1} + \alpha_{3,ik}u^{p_2} & \text{if } p_1 \neq p_2 \\ \alpha_{1,ik} + \alpha_{2,ik}u^{p} + \alpha_{3,ik}u^{p}\ln(u) & \text{if } p_1 = p_2 = p \end{cases} \\
\ln\left(h_{ik}^{SD}(u)\right) &= \alpha_{4,ik} + \alpha_{5,ik}u^{p3} \\
\ln\left(h_{ik}^{PD}(u)\right) &= \alpha_{6,ik} + \alpha_{7,ik}u^{p4}
\end{aligned}
$$

$$
\begin{pmatrix} \alpha_{1,ik} \\ \alpha_{2,ik} \\ \alpha_{3,ik} \\ \alpha_{4,ik} \\ \alpha_{5,ik} \\ \alpha_{6,ik} \\ \alpha_{7,ik} \end{pmatrix} = \begin{pmatrix} \mu_{1,i} \\ \mu_{2,i} \\ \mu_{3,i} \\ \mu_{4,i} \\ \mu_{5,i} \\ \mu_{6,i} \\ \mu_{7,i} \end{pmatrix} + \begin{pmatrix} \delta_{1,ik} \\ d_{2,1t_{ik}} - d_{2,1t_{i1}} \\ d_{3,1t_{ik}} - d_{3,1t_{i1}} \\ 0 \\ 0 \\ d_{4,1t_{ik}} - d_{4,1t_{i1}} \\ 0 \end{pmatrix} \tag{7}
$$

$$
\delta_{1,ik} \sim N(d_{1,1t_{ik}} - d_{1,1t_{i1}}, \sigma_{d_1}^2)
$$

where $u^0 = \ln(u)$ and $d_{1,11} = 0$, $d_{2,11} = 0$, $d_{3,11} = 0$, and $d_{4,11} = 0$.

When $p_1 = 0$ and $\alpha_{3,ik} = 0$, the log-hazard functions follow a Weibull distribution. When $p_1 = 1$ and $\alpha_{3,ik} = 0$ these log-hazard functions follow a Gompertz distribution. When $\{(p_1, p_2) = (0,0), (0,1)\}$ and $\alpha_{3,ik} \neq 0$, the log-hazard functions follow a second order polynomial that are extensions of the Weibull and Gompertz model to allow for arc- and bathtub shaped log-hazard functions. When $\alpha_{6,ik} = 0$ this transition follows an exponential distribution. When $\alpha_{6,ik} \neq 0$ the transition rates over time are modeled with a first order fractional polynomial of which Weibull and Gompertz are special cases.

With this model we assume there is one between-study heterogeneity parameter, which is related to the relative treatment effects that act on the scale of the log-hazard function for the stable-to-progression transition: The $\delta_{1,ik}$ are drawn from a normal distribution with the mean effect for treatment t expressed in terms of the overall reference treatment 1, $d_{1,1t_{ik}} - d_{1,1t_{i1}}$, and between study heterogeneity $\sigma_{d_1}^2$. The treatment specific relative effects regarding the first ($d_{2,1t_{ik}}$) and second ($d_{3,1t_{ik}}$) shape parameters of the log-hazard function for the stable-to-progression transition were assumed to be fixed. If it is assumed that treatment has only a direct effect on the transitions from stable to progression, which can reasonably be defended when a particular treatment upon

disease progression is discontinued, the model can be further simplified by setting $d_{4,1t_{ik}} = 0$.

The following prior distributions for the parameters of the model were used:

$$\begin{pmatrix}\mu_{1,i}\\ \mu_{2,i}\\ \mu_{3,i}\\ \mu_{4,i}\\ \mu_{5,i}\\ \mu_{6,i}\\ \mu_{7,i}\end{pmatrix} \sim MVN\left(\begin{pmatrix}0\\0\\0\\0\\0\\0\\0\end{pmatrix}, T_\mu\right) \qquad T_\mu = \begin{pmatrix}1000 & 0 & 0 & 0 & 0 & 0 & 0\\ 0 & 100 & 0 & 0 & 0 & 0 & 0\\ 0 & 0 & 10 & 0 & 0 & 0 & 0\\ 0 & 0 & 0 & 1000 & 0 & 0 & 0\\ 0 & 0 & 0 & 0 & 100 & 0 & 0\\ 0 & 0 & 0 & 0 & 0 & 1000 & 0\\ 0 & 0 & 0 & 0 & 0 & 0 & 100\end{pmatrix}$$

$$\begin{pmatrix}d_{1,1t}\\ d_{2,1t}\\ d_{3,1t}\\ d_{4,1t}\end{pmatrix} \sim MVN\left(\begin{pmatrix}0\\0\\0\\0\end{pmatrix}, T_d\right) \qquad T_d = \begin{pmatrix}100 & 0 & 0 & 0\\ 0 & 10 & 0 & 0\\ 0 & 0 & 10 & 0\\ 0 & 0 & 0 & 100\end{pmatrix} \tag{8}$$

$$\sigma_{d_1} \sim uniform(0, 2)$$

3.3 Meta-analysis of absolute effects with overall reference treatment

A NMA provides estimates of relative treatment effects between the competing interventions (i.e. hazard ratios). In order to obtain estimates for the transition rates over time between health states for each treatment, we first need to estimate the time-varying transition rates for an overall reference treatment, defined as treatment 1, and subsequently apply the hazard ratios of each treatment relative to treatment 1 obtained with the NMA to these baseline transition rates. As a final step, these time-varying transition rates for each treatment can be transformed into the distribution S, P, and D over time, and PFS and OS curves. In this example gefitinib is defined as treatment 1, and a meta-analysis of gefitinib arms of the trials was performed to estimate baseline rates with the following fixed effects model:

$$\begin{aligned}
\ln\left(h_i^{SP}(u)\right) &= \begin{cases} M_1 + M_2 u^{p_1} + M_3 u^{p_2} & \text{if } p_1 \neq p_2 \\ M_1 + M_2 u^{p} + M_3 u^{p} \ln(u) & \text{if } p_1 = p_2 = p \end{cases} \\
\ln\left(h_i^{SD}(u)\right) &= M_4 + M_5 u^{p_3} \\
\ln\left(h_i^{PD}(u)\right) &= M_6 + M_7 u^{p_4}
\end{aligned} \tag{9}$$

We used the same data structure, likelihood, and link functions as used for the NMA. (See Equation 4,Equation 5, and Equation 6). The prior distribution for this model was:

$$\begin{pmatrix} M_1 \\ M_2 \\ M_3 \\ M_4 \\ M_5 \\ M_6 \\ M_7 \end{pmatrix} \sim MVN \left(\begin{pmatrix} 0 \\ 0 \\ 0 \\ 0 \\ 0 \\ 0 \\ 0 \end{pmatrix}, T_M \right) \qquad T_M = \begin{pmatrix} 1000 & 0 & 0 & 0 & 0 & 0 & 0 \\ 0 & 100 & 0 & 0 & 0 & 0 & 0 \\ 0 & 0 & 100 & 0 & 0 & 0 & 0 \\ 0 & 0 & 0 & 1000 & 0 & 0 & 0 \\ 0 & 0 & 0 & 0 & 100 & 0 & 0 \\ 0 & 0 & 0 & 0 & 0 & 1000 & 0 \\ 0 & 0 & 0 & 0 & 0 & 0 & 100 \end{pmatrix} \tag{10}$$

3.4 Parameter estimation

The parameters of the different models were estimated using a Markov Chain Monte Carlo (MCMC) method implemented in the JAGS software package[37]. All JAGS analyses were run using R statistical software[38]. See Section C.2 for the JAGS code for one of the models used to estimate relative treatment effects.

The residual deviance and the deviance information criterion (DIC) were used to compare the goodness-of-fit of the competing models.[39] The DIC provides a measure of model fit that penalizes model complexity. In general, a more complex model results in a better fit to the data, demonstrating a smaller residual deviance. The model with the better trade-off between fit and parsimony has a lower DIC. A difference in the DIC of about 10 points can be considered meaningful.

3.5 Results

For transparancy purposes we first present the results of the meta-analysis of treatment 1 (gefitinib), followed by the results of the NMA, and finally the PFS and OS curves obtained by applying the relative treatment effects obtained with the NMA to the pooled results for treatment 1.

For this example we used the following competing models for the meta-analysis of treatment 1:

- *SP 2nd order FP(01); SD Weibull; PD Weibull.* This is a fixed effects 2nd order fractional polynomial with time transformations according to $p_1 = 0$ and $p_2 = 1$ for the stable-to-progression (SP) transition; a Weibull distribution for the stable-to-death (SD) transition; and a Weibull distribution for the progression-to-death (PD) transition. (See Equation 9)
- *SP 2nd order FP(01); SD Weibull; PD exponential*
- *SP 2nd order FP(01); SD exponential; PD Weibull*
- *SP 2nd order FP(01); SD exponential; PD exponential*
- *SP 2nd order FP(00); SD exponential; PD Weibull* (See Equation 9 with $p_1 = p_2 = 0$)
- *SP Weibull; SD Weibull; PD exponential*
- *SP Weibull; SD exponential; PD Weibull*

- *SP Weibull; SD exponential; PD exponential*
- *SP Gompertz; SD exponential; PD Weibull*
- *SP Gompertz; SD exponential; PD exponential*

The model fit statistics are presented in Table 1. With the exception of the model where a Gompertz distribution was used, the models for the meta-analysis have a similar deviance and DIC. The parameter estimates of a selection of four competing models that show the greatest variation in time-varying hazards between the three health states are presented in Table 2. The actual time-varying hazard rates and corresponding PFS and OS curves are plotted in Figure 3.

Table 1: Model fit criteria for alternative meta-analysis and network meta-analysis models

Model	Deviance	pD	DIC
Meta-analysis Treatment 1			
SP 2nd order FP(01); SD Weibull; PD Weibull	1858	6.3	1864
SP 2nd order FP(01); SD Weibull; PD exponential	1859	5.6	1864
SP 2nd order FP(01); SD exponential; PD Weibull	1871	6.2	1877
SP 2nd order FP(01); SD exponential; PD exponential	1870	5	1875
SP 2nd order FP(00); SD exponential; PD Weibull	1879	6.8	1885
SP Weibull; SD Weibull; PD exponential	1872	4.3	1876
SP Weibull; SD exponential; PD Weibull	1879	6.6	1885
SP Weibull; SD exponential; PD exponential	1877	4.3	1881
SP Gompertz; SD exponential; PD Weibull	1932	4.8	1937
SP Gompertz; SD exponential; PD exponential	1931	4.4	1935
Network meta-analysis			
SP 2nd order FP(01) FE3; SD Weibull; PD Weibull FE1(scale)	5597	126	5723
SP 2nd order FP(01) FE3; SD Weibull; PD exponential FE	5601	120	5721
SP 2nd order FP(01) FE3; SD Weibull; PD exponential	5621	120	5741
SP 2nd order FP(01) FE3; SD exponential; PD Weibull FE1(scale)	5669	107	5776
SP 2nd order FP(01) FE3; SD exponential; PD Weibull	5683	103	5786
SP 2nd order FP(01) FE3; SD exponential; PD exponential	5695	87	5782
SP Weibull FE2; SD Weibull; PD exponential FE	5676	91	5767
SP Weibull FE2; SD exponential; PD Weibull FE1(scale)	5707	72	5780
SP Weibull FE2; SD exponential; PD Weibull	5721	70	5791
SP Weibull FE2; SD exponential; PD exponential	5735	55	5790
SP 2nd order FP(01) RE3; SD Weibull; PD Weibull FE1(scale)	5558	132	5690
SP 2nd order FP(01) RE3; SD Weibull; PD exponential FE	5569	128	5697
SP 2nd order FP(01) RE3; SD exponential; PD Weibull FE1(scale)	5638	112	5750
SP Weibull RE2; SD exponential; PD Weibull FE1(scale)	5673	83	5756

Deviance: defined as $2 * log(likelihood)$.

DIC: Deviance information criterion, $DIC = Dbar + pD$. Dbar is the posterior mean of the deviance

pD: the posterior mean of the deviance minus the deviance of the posterior means, corresponds to the effective number of parameters

Table 2: Absolute treatment effect parameters regarding time-varying transition rates with treatment 1 for a selection of alternative meta-analysis models

	Model 1			Model 2			Model 3			Model 4		
Parameter	estimate	low	high	estimate	low	high	estimate	low	high	estimate	low	high
M_1	-3.861	-4.289	-3.555	-3.818	-4.248	-3.532	-3.467	-3.651	-3.294	-3.04	-3.158	-2.92
M_2	0.908	0.648	1.249	0.899	0.653	1.233	0.48	0.401	0.563	0.05	0.041	0.06
M_3	-0.051	-0.086	-0.021	-0.053	-0.089	-0.025						
M_4	-4.699	-5.381	-4.215	-4.717	-5.346	-4.25	-5.139	-5.85	-4.626	-5.974	-7.678	-5.285
M_5	-6.019	-21.909	-1.132	-4.872	-21.884	-0.929	-6.723	-22.572	-0.805			
M_6	-2.636	-3.147	-2.144	-2.968	-3.065	-2.869	-2.989	-3.081	-2.897	-3.02	-3.121	-2.924
M_7	-0.112	-0.275	0.061									

Model 1: SP 2nd order FP(01); SD Weibull; PD Weibull

Model 2: SP 2nd order FP(01); SD Weibull; PD exponential

Model 3: SP Weibull; SD Weibull; PD exponential

Model 4: SP Gompertz; SD exponential; PD exponential

estimate: the median of the posterior distribution; low and high: lower and upper bound of the 95 percent credible interval corresponding to the 2.5th and 97.5th percentile of the posterior distribution.

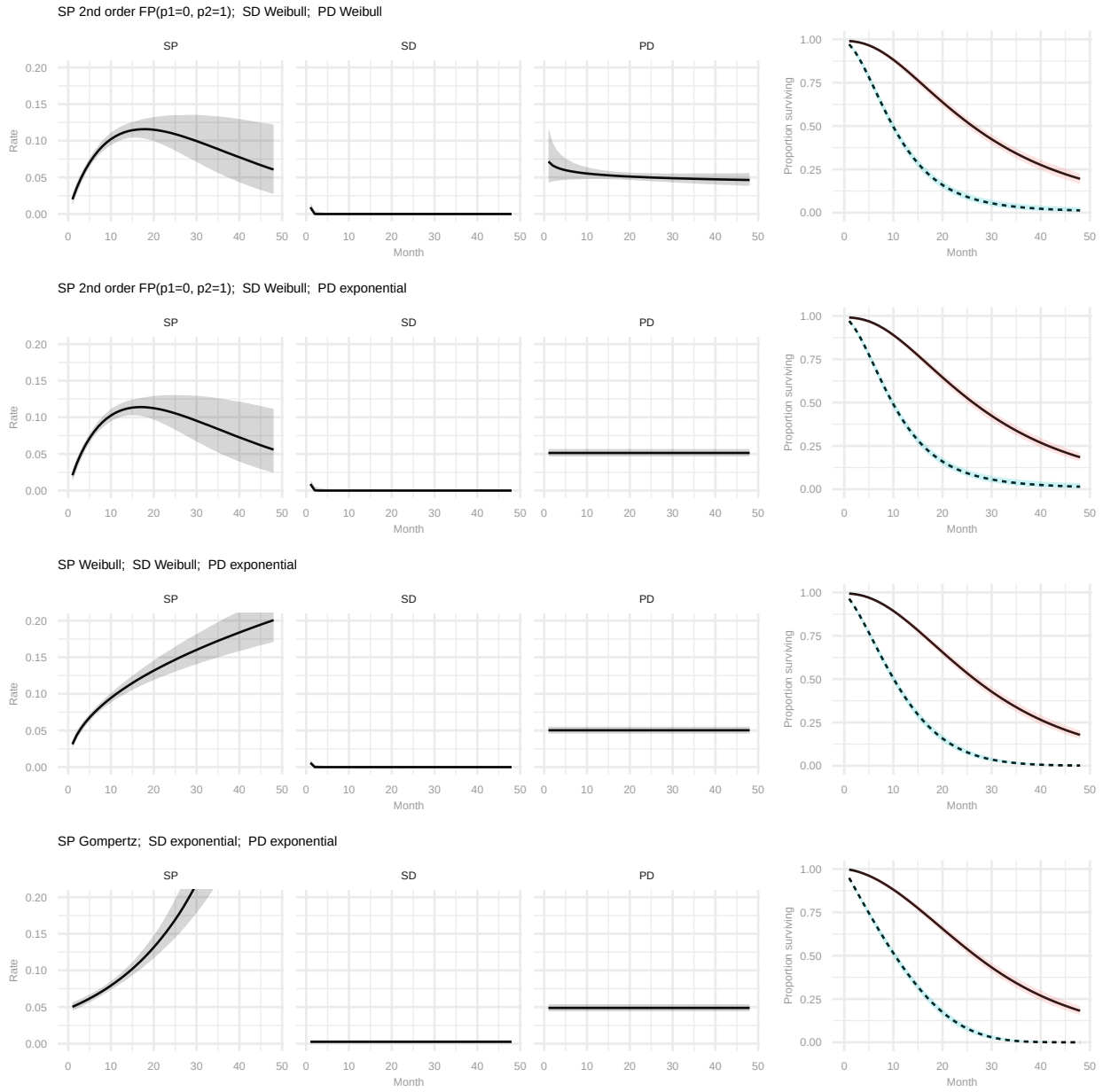

Figure 3: Pooled estimates of transition rates between stable and progression (SP), stable and death (SD), and progression and death (PD), and PFS and OS curves with treatment 1 from a selection of alternative multi-state fixed effects meta-analysis models

For the NMA the following models were evaluated:

- *SP 2nd order FP(01) FE3; SD Weibull; PD Weibull FE1(scale).* This is a 2nd order fractional polynomial with time transformations according to $p_1 = 0$ and $p_2 = 1$ for the stable-to-progression transition with fixed effects relative treatment effects on all 3 parameters $(\alpha_1, \alpha_2, \alpha_3)$; a Weibull distribution for the stable-to-death transition without relative treatment effects; and a Weibull distribution for the progression-to-death transition with fixed effects relative treatment effects only on the scale parameter (α_5).
- *SP 2nd order FP(01) FE3; SD Weibull; PD exponential FE*
- *SP 2nd order FP(01) FE3; SD Weibull; PD exponential.* This model only has relative treatment effects applied to the stable-to-progression transition.
- *SP 2nd order FP(01) FE3; SD exponential; PD Weibull FE1(scale)*
- *SP 2nd order FP(01) FE3; SD exponential; PD Weibull*
- *SP 2nd order FP(01) FE3; SD exponential; PD exponential*
- *SP Weibull FE2; SD Weibull; PD exponential FE*
- *SP Weibull FE2; SD exponential; PD Weibull FE1(scale)*
- *SP Weibull FE2; SD exponential; PD Weibull*
- *SP Weibull FE2; SD exponential; PD exponential*
- *SP 2nd order FP(01) RE3; SD Weibull; PD Weibull FE1(scale).* This is the random effects model according to Equation 7 with $p_1 = 0$ and $p_2 = 1$.
- *SP 2nd order FP(01) RE3; SD Weibull; PD exponential FE*
- *SP 2nd order FP(01) RE3; SD exponential; PD Weibull FE1(scale)*
- *SP Weibull RE2; SD exponential; PD Weibull FE1(scale)*

The NMA models that assumed a second order fractional polynomial for the stable-to-progression transition had a lower deviance and DIC than the corresponding simpler models assuming a Weibull distribution for this transition. However, for the models with an exponential distribution for the stable-to-death transition, the more complex 2nd order fractional polynomomial for the stable-to-progression transition cannot be considered a meaninful improvement over the Weibull distribution for this transition when factoring in model complexity, as indicated by the DIC. Comparing models that assumed a relative treatment effect for the progression-to-death transition with the corresponding models without indicates that a relative effect is an important component to include for this transition. The 2nd order fractional polynomial and Weibull random effects models performed better than their fixed effects equivalents, indicating that incorporating between-study heterogeneity is important.

Parameter estimates for the random effects 2nd order fractional polynomial model (*SP 2nd order*

FP(01) RE3; SD Weibull; PD Weibull FE1(scale)), the random effects Weibull model (*SP Weibull RE2; SD exponential; PD Weibull FE1(scale)*, and two fixed effects models (*SP Weibull FE2; SD Weibull; PD exponential FE* and *SP Weibull FE2; SD exponential; PD exponential*) are presented in Table 3. The corresponding time-varying HRs with treatment relative to treatment 1 for the stable to progression transitions are presented in Figure 4 and the constant HRs for the progression-to-death transition in Figure 5. (Please note that we did not assume a relative treatment effect for the stable-to-death transition). Applying the relative treatment effect parameters describing the HRs over time obtained with these NMA models to the corresponding models for the analysis of treatment 1 we obtain the PFS and OS curves by treatment, as presented in Figure 6. In order to illustrate the width of the 95 credible intervals of these survival curves due to the uncertainty in the time-varying HRs, we ignored the uncertainty for the reference treatment 1. (If the uncertainty of the meta-analysis would have been incorporated as well, the 95 credible intervals would have been a bit wider.)

Table 3: Relative treatment effect parameters regarding time-varying transition rates for a selection of alternative network meta-analysis models

	Model 1			Model 2			Model 3			Model 4		
Parameter	estimate	low	high	estimate	low	high	estimate	low	high	estimate	low	high
$d_{1,11}$	0	0	0	0	0	0	0	0	0	0	0	0
$d_{1,12}$	-0.569	-1.745	0.606	-0.48	-1.358	0.394	-0.221	-0.857	0.299	-0.497	-1.116	0.143
$d_{1,13}$	-0.121	-1.035	0.77	-0.118	-0.772	0.592	-0.05	-0.452	0.336	-0.033	-0.441	0.377
$d_{1,14}$	0.541	-0.777	2.342	0.048	-1.013	1.119	0.148	-0.43	0.716	0.053	-0.578	0.66
$d_{1,15}$	0.463	-0.136	1.084	0.411	-0.041	0.878	0.398	0.115	0.705	0.422	0.138	0.726
$d_{2,11}$	0	0	0	0	0	0	0	0	0	0	0	0
$d_{2,12}$	-0.349	-1.552	0.801	-0.051	-0.394	0.289	-0.121	-0.427	0.199	-0.01	-0.352	0.32
$d_{2,13}$	-0.138	-0.703	0.406	-0.067	-0.28	0.134	-0.104	-0.286	0.1	-0.113	-0.315	0.087
$d_{2,14}$	-0.719	-2.048	0.104	-0.328	-0.613	-0.037	-0.354	-0.608	-0.1	-0.33	-0.6	-0.046
$d_{2,15}$	0.351	-0.15	0.807	0.268	0.103	0.426	0.276	0.125	0.433	0.248	0.091	0.399
$d_{3,11}$	0	0	0									
$d_{3,12}$	0.082	-0.147	0.324									
$d_{3,13}$	0.016	-0.049	0.083									
$d_{3,14}$	0.047	-0.051	0.182									
$d_{3,15}$	-0.043	-0.119	0.041									
$d_{4,11}$	0	0	0	0	0	0	0	0	0			
$d_{4,12}$	0.339	-0.008	0.731	0.112	-0.183	0.419	0.286	-0.005	0.591			
$d_{4,13}$	-0.036	-0.267	0.183	0.013	-0.186	0.225	-0.114	-0.321	0.093			
$d_{4,14}$	0.109	-0.241	0.477	-0.029	-0.394	0.351	0.119	-0.235	0.462			
$d_{4,15}$	-0.24	-0.4	-0.07	-0.227	-0.389	-0.071	-0.246	-0.403	-0.09			
σ_{d_1}	0.386	0.2	0.812	0.353	0.183	0.778						

Model 1: SP 2nd order FP(01) RE3; SD Weibull; PD Weibull FE1(scale)

Model 2: SP Weibull RE2; SD exponential; PD Weibull FE1(scale)

Model 3: SP Weibull FE2; SD Weibull; PD exponential FE

Model 4: SP Weibull FE2; SD exponential; PD exponential

estimate: the median of the posterior distribution. low and high: lower and upper bound of the 95 percent credible interval corresponding to the 2.5th and 97.5th percentile of the posterior distribution. $d_{1,1t}$: relative treatment effect with treatment t versus treatment 1 regarding the scale of the log-hazard function describing the stable-to-progression transition. $d_{2,1t}$: relative treatment effect with treatment t versus treatment 1 regarding the first shape parameter of the log-hazard function describing the stable-to-progression transition. $d_{3,1t}$: relative treatment effect with treatment t versus treatment 1 regarding the second shape parameter of the log-hazard function describing the stable-to-progression transition. $d_{4,1t}$: relative treatment effect with treatment t versus treatment 1 regarding the scale of the log-hazard function describing the progression-to-death transition

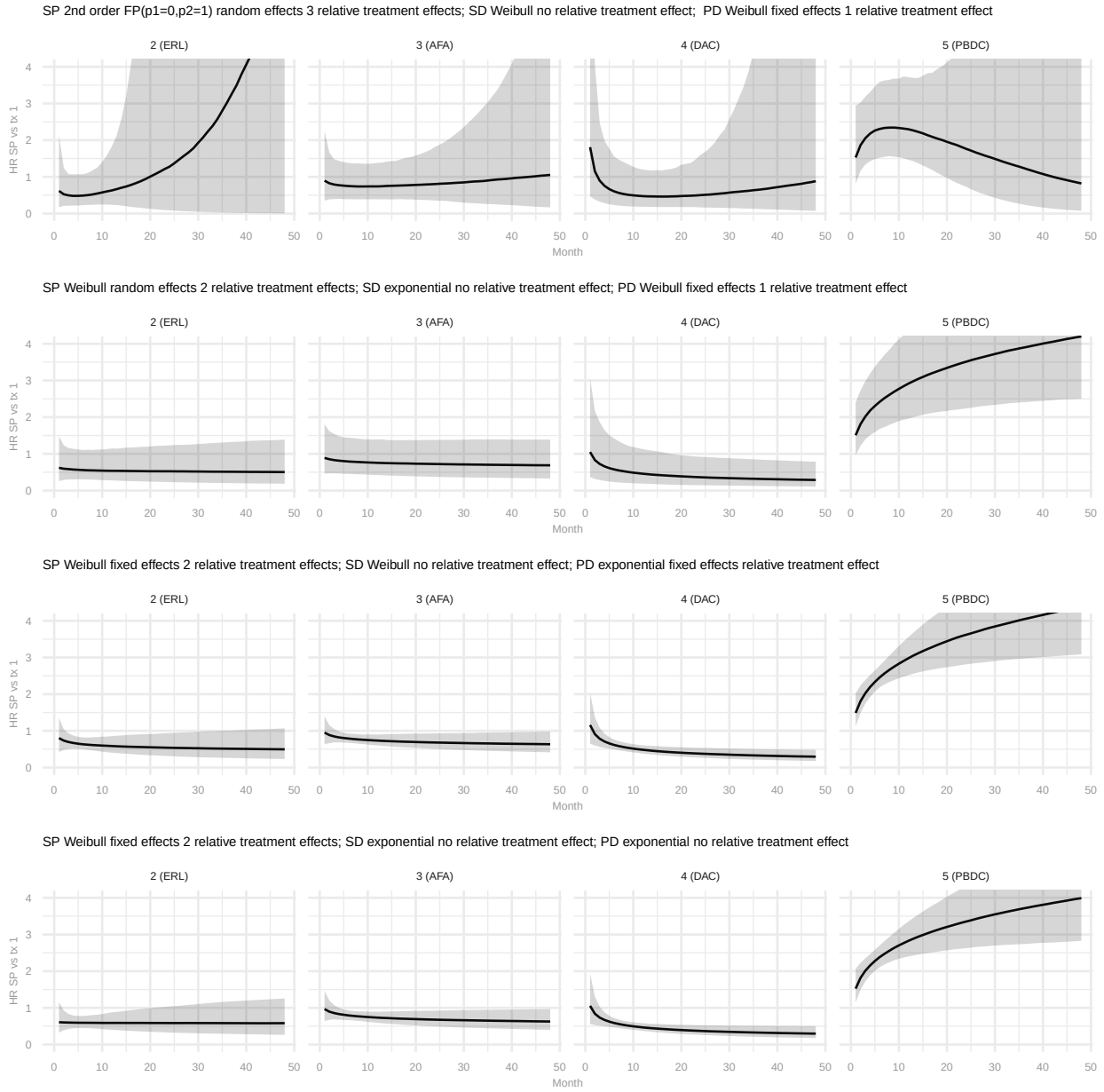

Figure 4: Estimates of hazard ratios from stable to progression with treatments 2-5 relative to treatment 1 from a selection of alternative multi-state network meta-analysis models

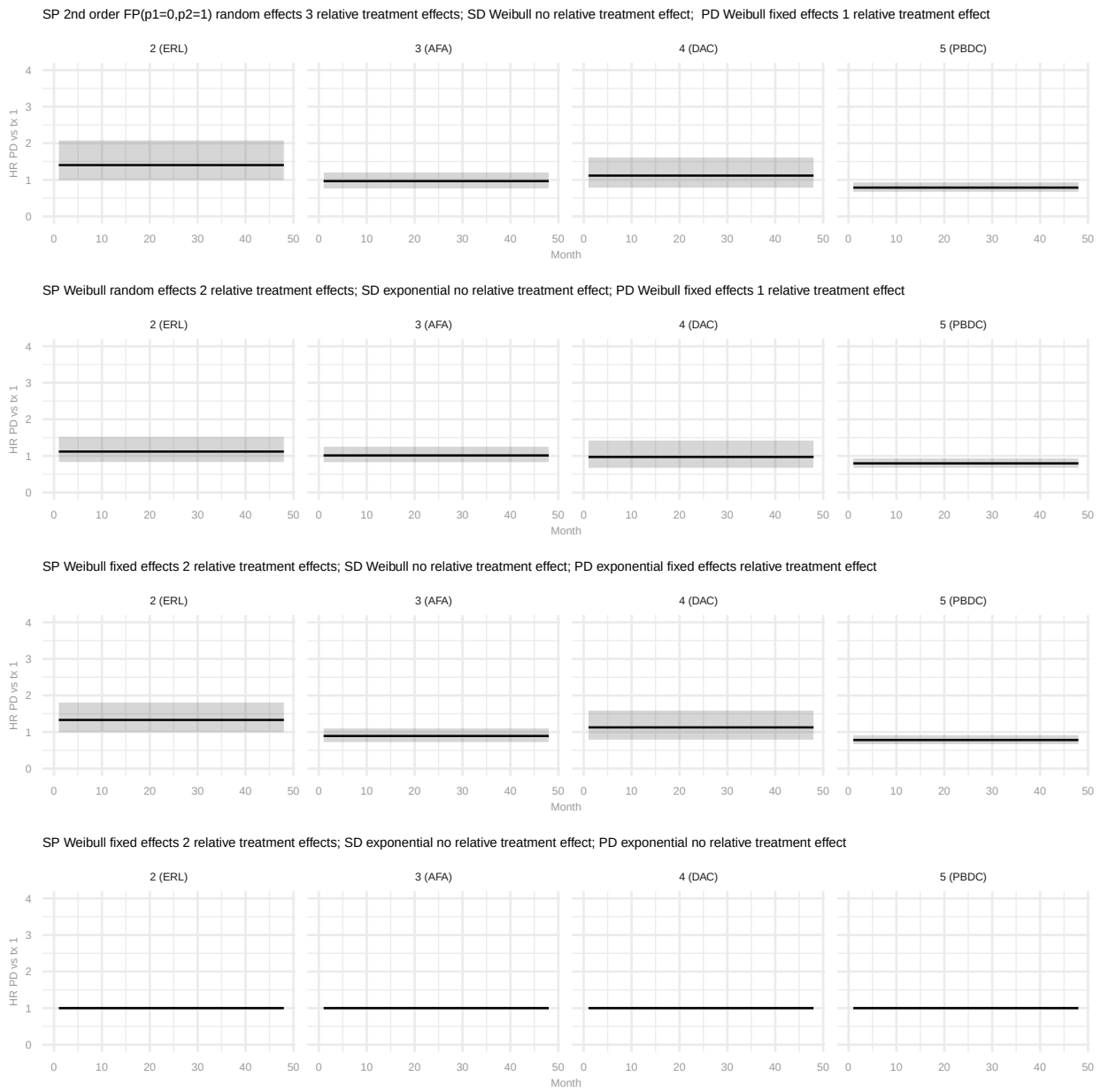

Figure 5: Estimates of hazard ratios from progression to death with treatments 2-5 relative to treatment 1 from a selection of alternative multi-state network meta-analysis models

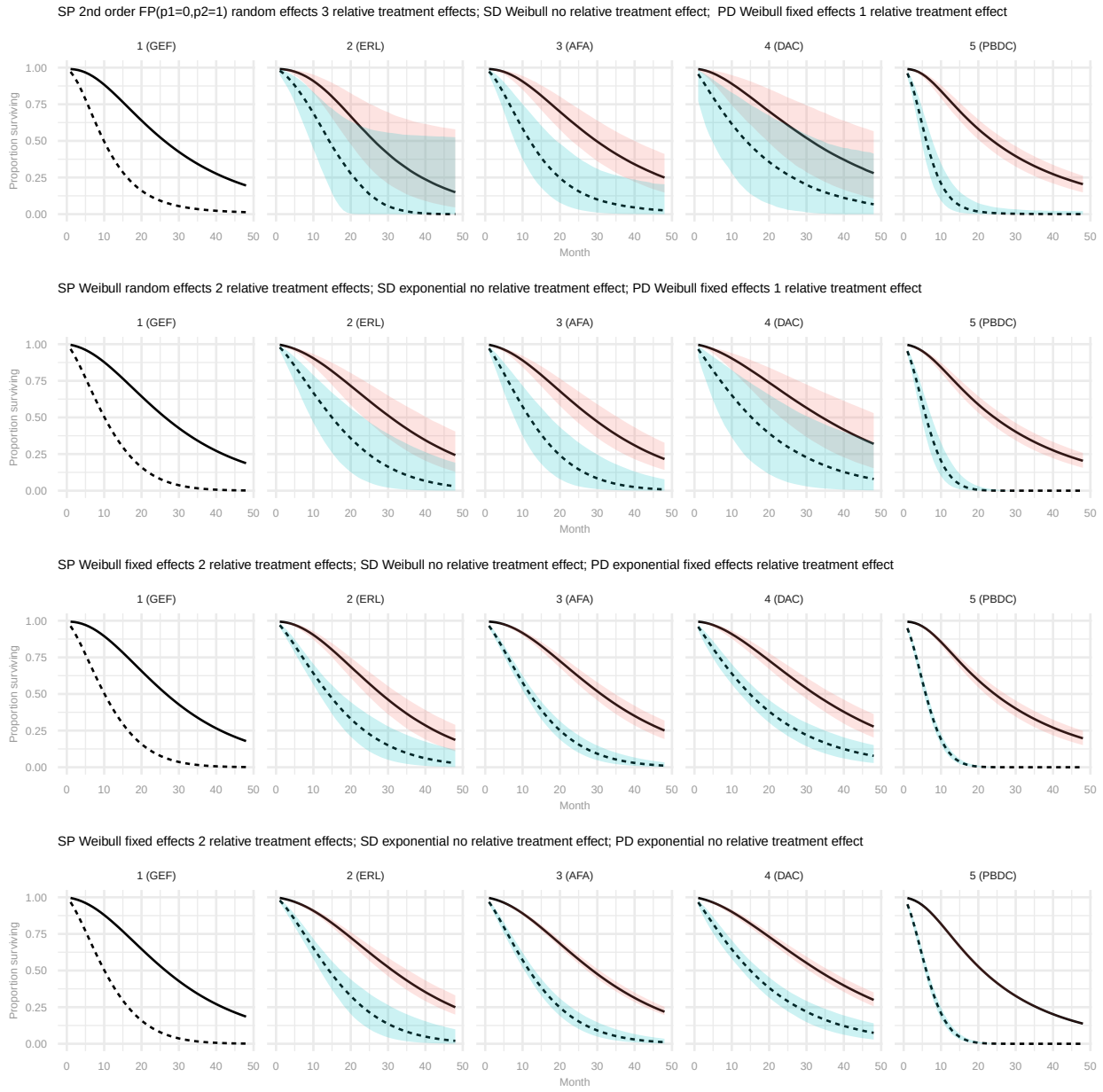

Figure 6: Estimates of progression-free survival and overall survival for treatment 1-5 obtained with a selection of alternative multi-state network meta-analysis models

4 Discussion

With this paper we present a method for the joint NMA of PFS and OS that is based on a tri-state transition model. This method extends existing parametric NMA methods for time-to-event data[4–7] by defining the structural relationship between PFS and OS according to the stable, progression, and death states that define the course of disease over time. Instead of modeling the time-varying hazard rates for PFS and OS separately, we model the time-varying transition rates between the three health states simultaneously. The primary advantage of this evidence synthesis framework is that estimates for PFS and OS remain consistent over time.

The primary reason to propose the method described in this paper is to facilitate parameterization of multi-state cost-effectiveness models based on summary level data. In order to do so, we describe the conditional survival probability for PFS and OS with two separate binomial likelihoods for a given interval m (See Equation 4), and capture their relationship with Equation 5 and Equation 6. The implication of this approach is that we assume that h_{ikm}^{PD} is independent from h_{ikm}^{SP}, or h_{ikm}^{SD}, or both h_{ikm}^{SP} and h_{ikm}^{SD}. The correlation between conditional PFS and conditional OS is explained by shared parameters h_{ikm}^{SP} and h_{ikm}^{SD}. For the purposes of decision making, the uncertainty in estimates are as important, if not more important, than the point estimates themselves. If the structural assumption regarding the relationship between the likelihoods for conditional PFS and OS does not capture their correlation appropriately, the precision in some or all of the transition rates, and therefore OS, will be overestimated. Although, we are of the opinion that the proposed approach is appropriate, future simulations studies are recommended to investigate this in detail. Pahuta et al. also proposed a method to infer a three-state model from published PFS and OS curves, but their approach assumes constant transition rates over time (time homogenous Markov) whereas the model presented in the current paper allows for time-varying transition rates (time inhomogeneous Markov).[40]

For the illustrative example we used a subset of the theoretically possible competing models available within the proposed framework by making simplifying structural assumptions to facilitate parameter estimation. First, we assumed that a relative treatment effect for the stable-to-death transition was not needed reflecting the belief that differences in survival between treatments are only due to differences in delayed or avoided tumor progression, and not due to other treatment related (adverse) events. Second, we assumed that a function more complex than a first order fractional polynomial with a constant relative treatment effect was not required for the progression-to-death transition because this transition is conditional upon experiencing progression and modeled in relation to follow-up time. One could even argue that a relative treatment effect for this transition is not needed when treatment is discontinued upon progression. However, the DIC indicated that adding this parameter to the models resulted in a meaningful improvement for the example analyses, which

is primarily related to the PBDC trials. Reasons to include a treatment effect parameter for the progression-to-death transition is treatment cross-over upon progression in a subset of trials, if post-progression treatment between trial arms differ, or if the post-progression mortality patterns is expected to differ between treatments due to other reasons. Third, out of the possible fractional polynomials, we only evaluated exponential, Weibull and Gompertz models and their extensions where the additional parameter related the log-hazard to time or log-time. We did not consider any of the negative power transformations of time, primarily because these functions do not link to known survival distributions and the 2nd order models we did use have already the flexibility to capture arc-shaped hazard functions.

This brings us to the point of model selection. When evaluating competing models, both model fit criteria as well as clinical or biologic plausibility need to considered. In this paper we used DIC to inform model selection among the presented alternatives, but estimating the total residual deviance and comparing this to the number of datapoints would be a useful addition as it tells us how well the models are actually fitting the data. Evaluating all possible competing models available within the proposed framework regarding fit of to the data is not feasible from a practical perspective. Even if we are estimating DIC using only a small number of exploratory MCMC samples, the computational burden is still substantial. A priori, we need to define the relevant subset of models to compare. Factors to consider include: (i) the required flexibility to capture time-related patterns of the hazard functions for the different transitions; (ii) which transitions do we expect to vary by treatment; (iii) does treatment only impact scale or also shape parameters; (iv) how do we incorporate between-study heterogeneity; and (v) availability of data in relation to the number of parameters to estimate. In general, for the stable-to-progression transition, the degree of flexibility of the considered function is arguably most important as these hazards may vary substantially over time and between treatments. For the progression-to-death transition, the stability of estimates is arguably most important given the potential need for overall survival extrapolation and the notion that any between-treatment contrasts are most likely primarily observed for the stable-to-progression transitions. For the stable-to-death transition, the importance of the appropriate function depends on the expected hazard rates in comparison to the rates for the other transitions. If the stable-to-death transition rates are relatively low, model mis-specification may have a limited impact. In addition, these transitions may reflect background-mortality and, as such, we do not need treatment effect-parameters. Future research is needed to inform a model selection strategy or algorithm that results in a set of models that is likely to cover the distribution of transition rates between the health states, results in realistic extrapolations over time, and, given the computational burden of the more complex models for large datasets, can be evaluated in a reasonable amount of time.

The proposed evidence synthesis framework relates directly to clock forward time-inhomogeneous Markov models where treatment specific transition rates between health states are only a function

of time in the model. A frequently used approach for cost-effectiveness analysis of cancer treatments are partitioned survival models. However, the main limitation is that extrapolated parametric PFS and OS curves for a given treatment may cross. This will not be case with Markov models and, as such, are preferred as long as time-varying transition rates between health states can be estimated that reflect the actual PFS and OS of the treatments compared. As far as we know, the method presented in this paper is the first to facilitate this based on reported aggregate level data. In order to obtain the parameter estimates for a cost-effectiveness analysis we need to define a baseline model and a NMA model. The baseline model provides estimates for the absolute effect with the reference treatment, which in this case are the time-varying log-hazard rates between each of the three health states. The NMA model provides estimates of the relative treatment effects of each intervention in the network relative to the reference treatment, which in this case are the time-varying log hazards ratios. The absolute effect with each treatment is obtained by adding the relative treatment effects from the NMA to the absolute effect with the reference treatment from the baseline model, and subsequently transforming these to the natural scale by inverting the log-link function[41]. In the current example we used the RCT evidence base to estimate the baseline meta-analysis model as well as the NMA model. However, for an actual cost-effectiveness analysis it may be more appropriate to use a different evidence base that better reflects expected outcomes with the reference treatment for the baseline model, such as a long-term routine practice observational studies.

The estimates obtained with the proposed evidence synthesis models can also be used in semi-Markov individual simulation models (i.e. models where some transitions are affected by time in an intermediate state). For example, imagine a cost-effectiveness model of first-line cancer treatment consisting of the three health states stable, progression, and death. The stable-to-progression and stable-to-death transitions can be estimated based on first-line trials using the proposed multi-state (network) meta-analysis method. The progression-to-death transitions in these trials no longer represent current standard of care and we need to estimate these transition rates based on overall survival data from second line trials of current treatment using a separate (network) meta-analysis model. Similarly, we can use the proposed evidence synthesis models in the context of semi-Markov simulation models describing sequential cancer treatment. Imagine a model consisting of four health states: 1) stable disease with first line treatment, 2) progression with first line treatment/stable disease with second line treatment, 3) progression with second line treatment, and 4) death. First-line treatment transitions from stable-to-progression and stable-to-death are estimated with one multi-state (network) meta-analysis model based on first line trials, and the second-line treatment transitions from stable-to-progression, stable-to-death, and progression to death (reflecting third line treatment and beyond) are estimated with another multi-state (network) meta-analysis model based on second line trials. In general, for the transitions in a simulation model for which the "clock is reset" a separate multi-state (network) meta-analysis needs to be performed.

Time-varying transition rates from an intermediate health state, e.g. progressed disease, are typically modeled as a function of time since entering that state using (time-reset) semi Markov models. For clock-forward Markov models, where transition rates are only a function of time in the model, typically constant transition rates are used for the transitions from intermediate health states. However, we want to highlight that this is not a requirement and time-varying transition rates in a clock-forward Markov model can be defended in certain situations. For example, a monotonically decreasing hazard function (corresponding to Weibull distribution) for the progression-to-death transition means that an individual progressing after (say) 6 months has a greater probability of dying in the subsequent month than (say) an individual who progressed after 24 months. This reflects the possible scenario that more severe individuals or individuals without any treatment response are more likely to die faster once progressed than less severe patients who did show an initial response and progressed slower. In fact, this is a potential benefit of this multi-state evidence synthesis method. Separate estimation of transition rates between health states cannot capture this aspect. To capture differential patterns between treatments, a relative treatment effect for the progression-to-death transition can be incorporated in the evidence synthesis model.

All studies provided PFS and OS Kaplan-Meier data in the example analyses. In principle, the NMA model can be extended to create a shared-parameter model to incorporate studies that only provide information for PFS or only for OS. Studies with only PFS data provide evidence regarding the stable-to-progression and stable-to-death transitions and contribute to estimating the corresponding treatment specific hazard ratios if these are assumed fixed or exchangeable across all studies providing direct or indirect evidence for that particular intervention. (When a meta-analysis of absolute effects with the overall reference treatment is performed, the fixed effects or exchangeability assumption applies to the transition rates.) Incorporating studies that only provide OS data for a particular intervention in the NMA will require the additional assumption of fixed or exchangeable rates for one of the transitions across all studies for that intervention, if treatment is assumed to impact more than just the stable-to-progression transition in order to facilitate parameter estimation. A related topic for future research is whether and how this framework can be used to validate PFS as a surrogate for OS and to predict OS for novel interventions for which only mature PFS is available. This will be of great benefit for cost-effectiveness analyses.

5 Conclusion

We introduced a method for the joint meta-analysis of PFS and OS that is based on a non-homogenous Markovian tri-state transition model. Arbitrary hazard rate functions can be approximated by piecewise constant hazard rates at successive time intervals, and are flexibly modeled as (fractional) polynomial functions of time. The proposed approach relaxes the proportional hazards assumption, extends to a network of more than two treatments, and simplifies the parameterization

of decision and cost-effectiveness analyses. The data needed to run these analyses can be extracted directly from published survival curves.

6 Conflict of interest statement

All authors have completed the ICMJE uniform disclosure form at www.icmje.org/coi_disclosure.pdf and declare: no financial support from any organisation for the submitted work; JPJ, DI, and TT have nothing to disclose related to this work.

7 Funding

The authors did not receive any funding related to the work presented.

References

[1] Dias S, Ades AE, Welton NJ, Jansen JP, Sutton AJ. Generalised linear models in *Network meta-analysis for decision-making*:93-153John Wiley & Sons, Ltd 2018.

[2] West H Dahlberg S.. Clinical Trials, End Points, and Statistics â Measuring and Comparing Cancer Treatments in Practice *JAMA Oncology.* 2018;4:1798.

[3] Dias S, Ades AE, Welton NJ, Jansen JP, Sutton AJ. Network meta-analysis of survival outcomes in *Network meta-analysis for decision-making*:293-322John Wiley & Sons, Ltd 2018.

[4] Ouwens MJNM, Philips Z, Jansen JP. Network meta-analysis of parametric survival curves *Research Synthesis Methods.* 2010;1:258–271.

[5] Jansen JP. Network meta-analysis of survival data with fractional polynomials *BMC Medical Research Methodology.* 2011;11:1–14.

[6] Jansen JP, Cope S. Meta-regression models to address heterogeneity and inconsistency in network meta-analysis of survival outcomes *BMC Medical Research Methodology.* 2012;12:1–16.

[7] Cope S, Chan K, Jansen JP. Multivariate network meta-analysis of survival function parameters *Research Synthesis Methods.* 2020;11:443–456.

[8] Woods B, Sideris E, Palmer S, Latimer N, Soares M. NICE DSU technical support document 19. Partitioned survival analysis for decision modelling in health care: a critical review. 2017 *Available from: www.. nicedsu. org. uk/wp-content/uploads/2017/06/Partitioned-Survival-Analysisfinal-report. pdf.* 2018.

[9] Putter H, Fiocco M, Geskus RB. Tutorial in biostatistics: competing risks and multi-state models *Statistics in Medicine.* 2007;26:2389–2430.

[10] Guyot P, Ades AE, Ouwens MJNM, Welton NJ. Enhanced secondary analysis of survival data: reconstructing the data from published Kaplan-Meier survival curves *BMC Medical Research Methodology.* 2012;12:1–13.

[11] Welton NJ, Ades AE. Estimation of Markov chain transition probabilities and rates from fully and partially observed data: uncertainty propagation, evidence synthesis, and model calibration *Medical Decision Making.* 2005;25:633–645.

[12] Price MJ, Welton NJ, Ades AE. Parameterization of treatment effects for meta-analysis in multi-state Markov models *Statistics in Medicine.* 2011;30:140–151.

[13] Ades AE, Mavranezouli I, Dias S, Welton NJ, Whittington C, Kendall T. Network meta-analysis with competing risk outcomes *Value in Health.* 2010;13:976–983.

[14] Cooper NJ, Sutton AJ, Morris D, Ades AE, Welton NJ. Addressing between-study heterogeneity and inconsistency in mixed treatment comparisons: application to stroke prevention treatments in individuals with non-rheumatic atrial fibrillation *Statistics in Medicine.* 2009;28:1861–1881.

[15] Wu YLong, Cheng Y, Zhou X, et al. Dacomitinib versus gefitinib as first-line treatment for patients with EGFR-mutation-positive non-small-cell lung cancer (ARCHER 1050): a randomised, open-label, phase 3 trial *The Lancet Oncology.* 2017;18:1454–1466.

[16] Mok TS, Cheng Y, Zhou X, et al. Improvement in Overall Survival in a Randomized Study That Compared Dacomitinib With Gefitinib in Patients With Advanced Non–Small-Cell Lung Cancer and EGFR-Activating Mutations *Journal of Clinical Oncology.* 2018:JCO–2018.

[17] Park K, Tan E-H, O'Byrne K, et al. Afatinib versus gefitinib as first-line treatment of patients with EGFR mutation-positive non-small-cell lung cancer (LUX-Lung 7): a phase 2B, open-label, randomised controlled trial *The Lancet Oncology.* 2016;17:577–589.

[18] Paz-Ares L, Tan E-H, O'byrne K, et al. Afatinib versus gefitinib in patients with EGFR mutation-positive advanced non-small-cell lung cancer: overall survival data from the phase IIb LUX-Lung 7 trial *Annals of Oncology.* 2017;28:270–277.

[19] Sequist LV, Yang JC-H, Yamamoto N, et al. Phase III study of afatinib or cisplatin plus pemetrexed in patients with metastatic lung adenocarcinoma with EGFR mutations *Journal of Clinical Oncology.* 2013;31:3327–3334.

[20] Yang JC-H, Wu Y-L, Schuler M, et al. Afatinib versus cisplatin-based chemotherapy for EGFR mutation-positive lung adenocarcinoma (LUX-Lung 3 and LUX-Lung 6): analysis of overall survival data from two randomised, phase 3 trials *The Lancet Oncology.* 2015;16:141–151.

[21] Wu Y-L, Zhou C, Hu C-P, et al. Afatinib versus cisplatin plus gemcitabine for first-line treatment of Asian patients with advanced non-small-cell lung cancer harbouring EGFR mutations (LUX-Lung 6): an open-label, randomised phase 3 trial *The Lancet Oncology.* 2014;15:213–222.

[22] Costa C, Molina-Vila MA, Drozdowskyj A, et al. The impact of EGFR T790M mutations and BIM mRNA expression on outcome in patients with EGFR-mutant NSCLC treated with erlotinib or chemotherapy in the randomized phase III EURTAC trial *Clinical Cancer Research.* 2014:clincanres–2233.

[23] De Marinis F, Vergnenegre A, Passaro A, et al. Erlotinib-associated rash in patients with EGFR mutation-positive non-small-cell lung cancer treated in the EURTAC trial *Future Oncology.* 2015;11:421–429.

[24] Rosell R, Carcereny E, Gervais R, et al. Erlotinib versus standard chemotherapy as first-line treatment for European patients with advanced EGFR mutation-positive non-small-cell lung cancer (EURTAC): a multicentre, open-label, randomised phase 3 trial *The Lancet Oncology.* 2012;13:239–246.

[25] Wu Y-L, Zhou C, Liam C-K, et al. First-line erlotinib versus gemcitabine/cisplatin in patients with advanced EGFR mutation-positive non-small-cell lung cancer: analyses from the phase III, randomized, open-label, ENSURE study *Annals of Oncology.* 2015;26:1883–1889.

[26] Zhou C, Wu Y-L, Chen G, et al. Erlotinib versus chemotherapy as first-line treatment for patients with advanced EGFR mutation-positive non-small-cell lung cancer (OPTIMAL, CTONG-0802): a multicentre, open-label, randomised, phase 3 study *The Lancet Oncology.* 2011;12:735–742.

[27] Zhou C, Wu YL, Chen G, et al. Final overall survival results from a randomised, phase III study of erlotinib versus chemotherapy as first-line treatment of EGFR mutation-positive advanced non-small-cell lung cancer (OPTIMAL, CTONG-0802) *Annals of Oncology.* 2015;26:1877–1883.

[28] Han J-Y, Park K, Kim S-W, et al. First-SIGNAL: first-line single-agent iressa versus gemcitabine and cisplatin trial in never-smokers with adenocarcinoma of the lung *Journal of Clinical Oncology.* 2012;30:1122–1128.

[29] Mitsudomi T, Morita S, Yatabe Y, et al. Gefitinib versus cisplatin plus docetaxel in patients with non-small-cell lung cancer harbouring mutations of the epidermal growth factor receptor (WJTOG3405): an open label, randomised phase 3 trial *The Lancet Oncology.* 2010;11:121–128.

[30] Fukuoka M, Wu Y-L, Thongprasert S, et al. Biomarker analyses and final overall survival results from a phase III, randomized, open-label, first-line study of gefitinib versus carboplatin/paclitaxel in clinically selected patients with advanced non–small-cell lung cancer in Asia (IPASS) *Journal of Clinical Oncology.* 2011;29:2866–2874.

[31] Mok TS, Wu Y-L, Thongprasert S, et al. Gefitinib or carboplatin–paclitaxel in pulmonary adenocarcinoma *New England Journal of Medicine.* 2009;361:947–957.

[32] Inoue A, Kobayashi K, Maemondo M, et al. Updated overall survival results from a randomized phase III trial comparing gefitinib with carboplatin–paclitaxel for chemo-naïve non-small cell lung cancer with sensitive EGFR gene mutations (NEJ002) *Annals of Oncology.* 2012;24:54–59.

[33] Maemondo M, Inoue A, Kobayashi K, et al. Gefitinib or chemotherapy for non–small-cell lung cancer with mutated EGFR *New England Journal of Medicine.* 2010;362:2380–2388.

[34] Han B, Jin B, Chu T, et al. Combination of chemotherapy and gefitinib as first-line treatment for patients with advanced lung adenocarcinoma and sensitive EGFR mutations: A randomized controlled trial *International Journal of Cancer.* 2017;141:1249–1256.

[35] Yang JC-H, Kang JH, Mok T, et al. First-line pemetrexed plus cisplatin followed by gefitinib maintenance therapy versus gefitinib monotherapy in East Asian patients with locally advanced or metastatic non-squamous non-small cell lung cancer: a randomised, phase 3 trial *European Journal of Cancer.* 2014;50:2219–2230.

[36] Yang JC-H, Srimuninnimit V, Ahn M-J, et al. First-Line Pemetrexed plus Cisplatin followed by Gefitinib Maintenance Therapy versus Gefitinib Monotherapy in East Asian Never-Smoker Patients with Locally Advanced or Metastatic Nonsquamous Non–Small Cell Lung Cancer: Final Overall Survival Results from a Randomized Phase 3 Study *Journal of Thoracic Oncology.* 2016;11:370–379.

[37] Plummer M. JAGS: A program for analysis of Bayesian graphical models using Gibbs sampling 2003.

[38] R Core Team . R: A language and environment for statistical computing. R Foundation for Statistical Computing, Vienna, Austria. 2013 2014.

[39] Spiegelhalter DJ, Best NG, Carlin BP, Van Der Linde A. Bayesian measures of model complexity and fit *Journal of the Royal Statistical Society: Series b (Statistical Methodology).* 2002;64:583–639.

[40] Pahuta Markian A, Werier Joel, Wai Eugene K, Patchell Roy A, Coyle Doug. A technique for approximating transition rates from published survival analyses *Cost Effectiveness and Resource Allocation.* 2019;17:1–8.

[41] Dias S, Ades AE, Welton NJ, Jansen JP, Sutton AJ. Network Meta-analysis within cost-effectiveness analysis in *Network meta-analysis for decision-making*:155-178John Wiley & Sons, Ltd 2018.

Appendices

A Constructing dataset for analyses

Data inputs required are the coordinates extracted from digitally scanned PFS and OS Kaplan-Meier curves: time points (u),corresponding survival probabilities (s_u), and corresponding population size at risk (n_u). These points must capture all steps in the curve, and may require adjustments to the extracted coordinates to ensure the survival probabilities are decreasing with time. For both curves it should include the times at which numbers at risk are reported below the curve.

The total follow-up time can be partitioned into M successive non-overlapping intervals indexed by $m = 1, ..., M$. We refer to interval m as U_m and write $u \in U_m$ to denote $u_m \leq u < u_{m+1}$. The length of U_m is $\Delta u_m = u_{m+1} - u_m$. For each time interval m, we want to obtain three data points: At the beginning of the interval, u_m; at the mid point, $u_m + \frac{1}{2}\Delta u_m$, which we define as $u_{m+\frac{1}{2}}$; and at the end of the interval, u_{m+1}. It is desirable to have the time intervals defined in such a way that (some) of these time points are aligned with the time point for which the size of the at-risk population is reported below the published Kaplan-Meier curves, and are the same for PFS and OS where available. For the current study, we used intervals with a length of 2 months.

If no PFS or OS proportion have been recorded for a specific time point of interest (i.e. whole months), a corresponding value for s_u can be obtained by linear interpolation of the first available extracted scanned survival proportions before and after this time point.

When the population n_u is not reported below the PFS and OS Kaplan-Meier curve for certain time points u, it can be imputed. First, based on the reported size of the at-risk population at subsequent time points (n_{u+1}), n_u will be estimated according to $n_u^{bc} = n_{u+1}^{bc}/(\frac{s_{u+1}}{s_u})$. With this 'backward calculation' approach we implicitly assume that censoring occurs before the events happen within a time interval. However, this approach is not feasible if there is no information regarding the at-risk population for time intervals beyond the at-risk population reported at a certain time point. In other words, this approach is only feasibly for intervals up to the latest time point for which population is reported. Next, n_u will be estimated according to $n_u^{fc} = n_{u-1}^{fc}/(\frac{s_u}{s_{u-1}})$. The disadvantage of this 'forward calculation' approach is that censoring is ignored and the sample size potentially too large for those timepoints. For intervals where both n_u^{bc} and n_u^{fc} was calculated, the

actual estimate for the population at-risk is calculated as: $n_u = min(n_u^{bc}, n_u^{fc})$ to ensure the sample size is not overestimated. For time points where n_u^{bc} could not be calculated, $n_u = n_u^{fc}$.

Based on the subsequent s_u for the three points at each interval (i.e. s_{u_m}, $s_{u_{m+\frac{1}{2}}}$, and $s_{u_{m+1}}$), two conditional survival proportions are obtained: $\frac{s_{u_{m+\frac{1}{2}}}}{s_{u_m}}$ and $\frac{s_{u_{m+1}}}{s_{u_m}}$. The corresponding sample sizes are defined as $n_u^c = n_{u_m}$. The corresponding observed number of patients who have not yet experienced progression or death are calculated according to $r_u^c = n_u^c * (\frac{s_u}{s_{u_m}})$.

Applying this algorithm to PFS and OS of each arm i of each trial k, we get a data set with n_{iku}^{cPFS}, r_{iku}^{cPFS}, n_{iku}^{cOS} and r_{iku}^{cOS}.

We set-up the event dataset such that every row represents one time interval with n_{iku}^{cPFS}, r_{iku}^{cPFS}, n_{iku}^{cOS} and r_{iku}^{cOS} corresponding to $u_{m+\frac{1}{2}}$ and u_{m+1}. In addition, each row has a variable related to follow-up time $u_{m+\frac{1}{2}}$, two variables related to $u_{m+\frac{1}{2}} - u_m$ and $u_{m+1} - u_m$, the study number, and study-arm number within that study.

In additon to the event dataset, we create a study dataset indicating the compared interventions in each study along with the number of study arms.

B States and between-state transition rates

B.1 Dynamic transitions - Problem specification

Figure 1 represents a closed dynamic system ($S_{ik}(u) + P_{ik}(u) + D_{ik}(u) = 1$) whose evolution is determined by a known initial condition at time $u = 0$ and three differential equations:

$$\begin{aligned}
&(S_{ik}(0), P_{ik}(0), D_{ik}(0)) = (1, 0, 0) \\
&\frac{\partial S_{ik}(u)}{\partial u} = -S_{ik}(u)h_{ik}^{SP}(u) - S_{ik}(u)h_{ik}^{SD}(u) \\
&\frac{\partial P_{ik}(u)}{\partial u} = S_{ik}(u)h_{ik}^{SP}(u) - P_{ik}(u)h_{ik}^{PD}(u) \\
&\frac{\partial D_{ik}(u)}{\partial u} = S_{ik}(u)h_{ik}^{SD}(u) + P_{ik}(u)h_{ik}^{PD}(u)
\end{aligned} \tag{A1}$$

with $h_{ik}^{SP}(u)$, $h_{ik}^{SD}(u)$, and $h_{ik}^{PD}(u)$ the time-varying hazard rates for the transitions in the figure.

B.2 Aproximating arbitrary h_{ik}^{SP}, h_{ik}^{SD}, and h_{ik}^{PD}

We can approximate arbitrary hazard rate functions with a set of discontinuous constant hazard rates over successive time intervals. We prefer this approximation because the system Equation A1 can be solved analytically when the transition rates are constant using the the eigenvalue method for first-order differential equations. For $u \in U_m$ Equation A1 become:

$$
\begin{aligned}
&(S_{ik}(u_m), P_{ik}(u_m), D_{ik}(u_m)) = [\text{known}] \\
&\frac{\partial S_{ik}(u)}{\partial u} = -S_{ik}(u)h_{ikm}^{SP} - S_{ik}(u)h_{ikm}^{SD} \\
&\frac{\partial P_{ik}(u)}{\partial u} = S_{ik}(u)h_{ikm}^{SP} - P_{ik}(u)h_{ikm}^{PD} \\
&\frac{\partial D_{ik}(u)}{\partial u} = S_{ik}(u)h_{ikm}^{SD} + P_{ik}(u)h_{ikm}^{PD}
\end{aligned}
\tag{A2}
$$

B.3 Analytic solutions for $S_{ik}(u)$, $P_{ik}(u)$, and $D_{ik}(u)$ where $u \in U_m$

Write the system in Equation A2 in matrix form:

$$
\begin{aligned}
&\begin{pmatrix} \frac{\partial S_{ik}(u)}{\partial u} \\ \frac{\partial P_{ik}(u)}{\partial u} \\ \frac{\partial D_{ik}(u)}{\partial u} \end{pmatrix} = \begin{pmatrix} -h_{ikm}^{SP} - h_{ikm}^{SD} & 0 & 0 \\ h_{ikm}^{SP} & -h_{ikm}^{PD} & 0 \\ h_{ikm}^{SD} & h_{ikm}^{PD} & 0 \end{pmatrix} \begin{pmatrix} S_{ik}(u) \\ P_{ik}(u) \\ D_{ik}(u) \end{pmatrix}, \text{ or} \\
&\frac{\partial \mathbf{S}_{ik}(u)}{\partial u} = \mathbf{A}_{ik}\mathbf{S}_{ik}(u)
\end{aligned}
\tag{A3}
$$

with the obvious notational correspondence between the two equations. For $u \in U_m$ the system is homogenous and its general solution is the superposition:

$$
\mathbf{S}_{ik}(u) = c_{1,ik}\mathbf{v_1}_{ik}e^{\lambda_{1,ik}(u-u_m)} + c_{2,ik}\mathbf{v_2}_{ik}e^{\lambda_{2,ik}(u-u_m)} + c_{3,ik}\mathbf{v_3}_{ik}e^{\lambda_{3,ik}(u-u_m)} \tag{A4}
$$

where $\lambda_{1,ik}$, $\lambda_{2,ik}$, and $\lambda_{3,ik}$ are the eigenvalues of the coefficient matrix $\mathbf{A}_{ik}.\mathrm{v}_{1ik}$, $\mathbf{v_2}_{ik}$ and $\mathbf{v_3}_{ik}$ are the corresponding eigenvectors, and $c_{1,ik}$, $c_{2,ik}$, $c_{3,ik}$ scalar constants to be identified from the initial condition in Equation A2. In our case:

$$
\begin{aligned}
&\lambda_{1,ik} = -h_{ikm}^{SP} - h_{ikm}^{SD} \\
&\lambda_{2,ik} = h_{ikm}^{PD} \\
&\lambda_{3,ik} = 0
\end{aligned}
\tag{A5}
$$

The eigenvectors are:

$$
\begin{aligned}
\mathbf{v_1}_{ik} &= (\frac{h^{PD}_{ikm} - h^{SP}_{ikm} - h^{SD}_{ikm}}{h^{SD}_{ikm} - h^{PD}_{ikm}}, \frac{h^{SP}_{ikm}}{h^{SD}_{ikm} - h^{PD}_{ikm}}, 1)' \\
\mathbf{v_2}_{ik} &= (0, -1, 1)' \\
\mathbf{v_3}_{ik} &= (0, 0, 1)'
\end{aligned} \tag{A6}
$$

B.3.1 Identification of constants in the general solution

The constants $c_{1,ik}$, $c_{2,ik}$, $c_{3,ik}$ are identied from the proportions at the beginning of U_m. Setting $u = u_m$ in the general solution, and using the initial condition in Equation A1 and Equation A2 we obtain:

$$
\begin{aligned}
c_{1,ik} &= \frac{S_{ik}(u_m)}{v_{11,ik}} \\
c_{2,ik} &= S_{ik}(u_m)\frac{v_{12,ik}}{v_{11,ik}} - P_{ik}(u_m) \\
c_{3,ik} &= 1 - S_{ik}(u_m) - \frac{S_{ik}(u_m)}{v_{11,ik}} - S_{ik}(u_m)\frac{v_{12,ik}}{v_{11,ik}}
\end{aligned} \tag{A7}
$$

where $v_{xy,ik}$ is element x of eigenvector y.

B.3.2 Solution for $S_{ik}(u)$, $u \in U_m$

Substituting $c_{1,ik}$, $c_{2,ik}$, $c_{3,ik}$ from Equation A7 in Equation A4 we obtain for $S_{ik}(u)$:

$$
S_{ik}(u) = c_{1,ik}v_{11,ik}e^{\lambda_{1,ik}(u-u_m)} + c_{2,ik}v_{21,ik}e^{\lambda_{2,ik}(u-u_m)} + c_{3,ik}v_{31,ik}e^{\lambda_{3,ik}(u-u_m)}
$$

which becomes: (A8)

$$
S_{ik}(u) = S_{ik}(u_m)e^{-(h^{SP}_{ikm}+h^{SD}_{ikm})(u-u_m)}
$$

B.3.3 Solution for $P_{ik}(u)$, $u \in U_m$

Substituting $c_{1,ik}$, $c_{2,ik}$, $c_{3,ik}$ from Equation A7 in Equation A4 we obtain for $P_{ik}(u)$:

$$P_{ik}(u) = c_{1,ik}v_{12,ik}e^{\lambda_{1,ik}(u-u_m)} + c_{2,ik}v_{22,ik}e^{\lambda_{2,ik}(u-u_m)} + c_{3,ik}v_{32,ik}e^{\lambda_{3,ik}(u-u_m)}$$

which becomes:

$$P_{ik}(u) = P_{ik}(u_m)e^{-h^{PD}_{ikm}(u-u_m)} + \frac{S_{ik}(u_m)h^{SP}_{ikm}(e^{-(h^{SP}_{ikm}+h^{SD}_{ikm})(u-u_m)} - e^{-h^{PD}_{ikm}(u-u_m)})}{h^{PD}_{ikm} - h^{SP}_{ik} - h^{SD}_{ikm}} \tag{A9}$$

B.3.4 Solution for $D_{ik}(u)$, $u \in U_m$

Using Equation A1, Equation A8, and Equation A9 we obtain:

$$D_{ik}(u) = 1 - S_{ik}(u) - P_{ik}(u) \tag{A10}$$

C Online supplement

C.1 Kaplan-Meier curves

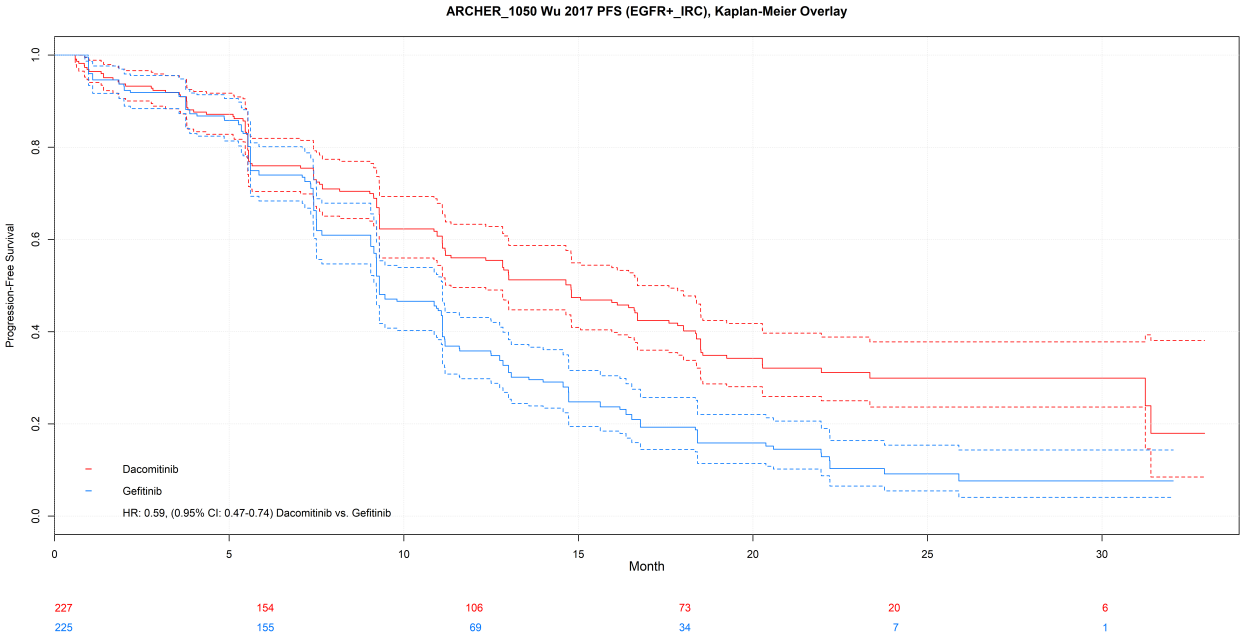

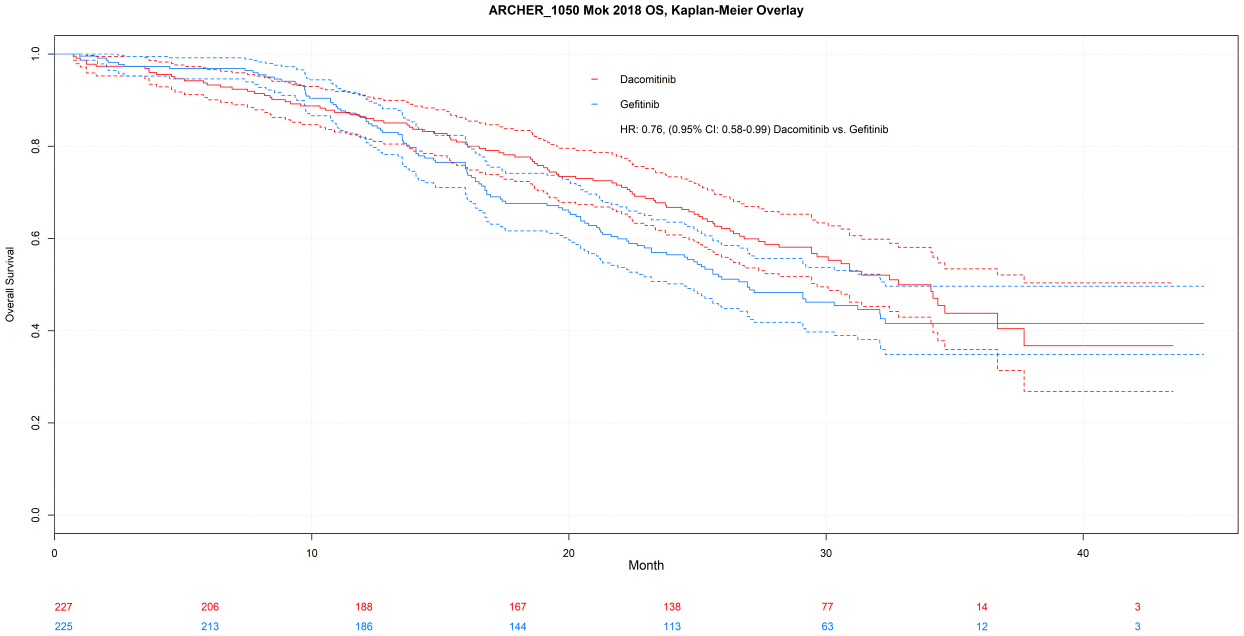

Figure A1: ARCHER-1050, progression-free survival and overall survival

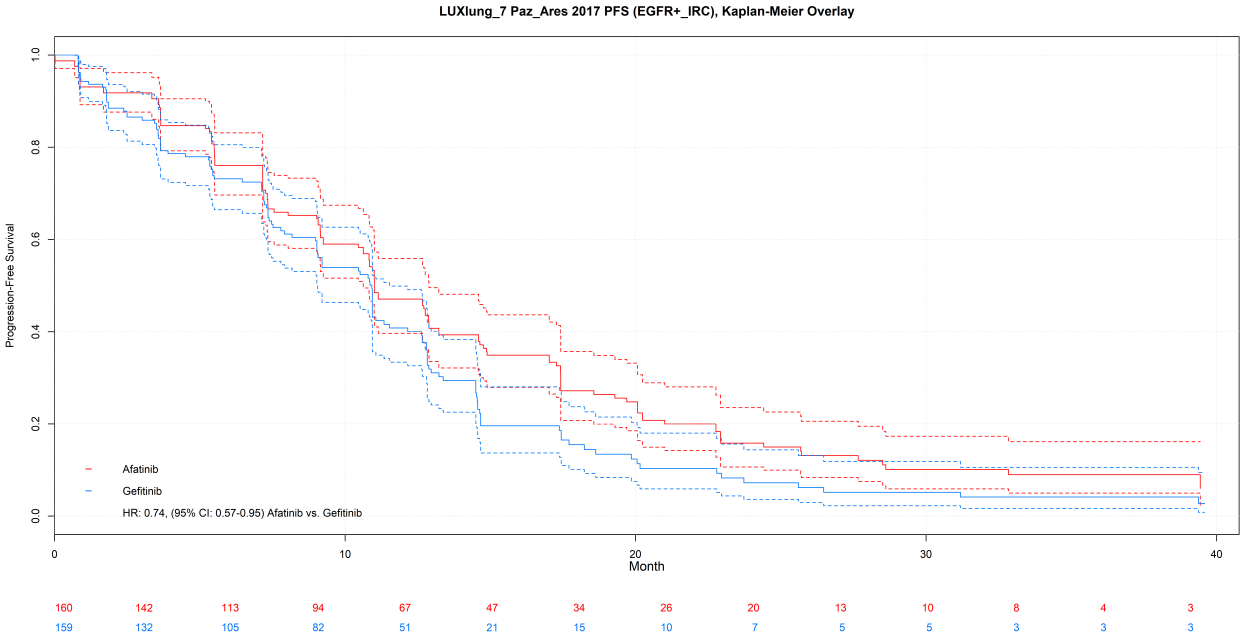

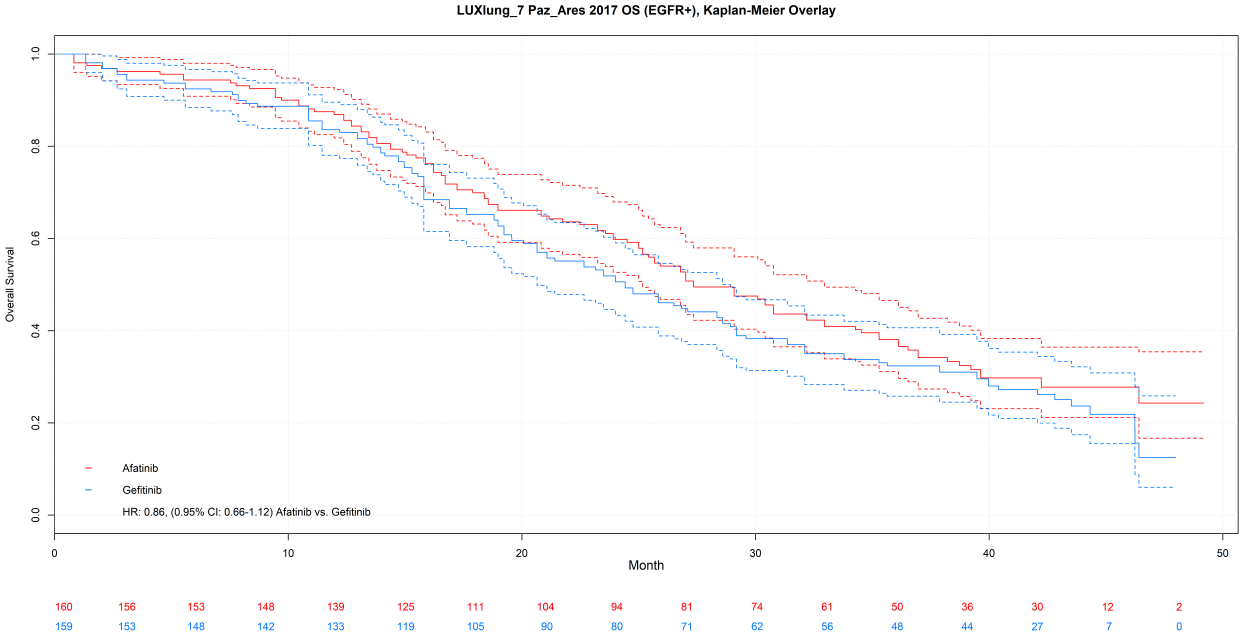

Figure A2: LUX-LUNG 7, progression-free survival and overall survival

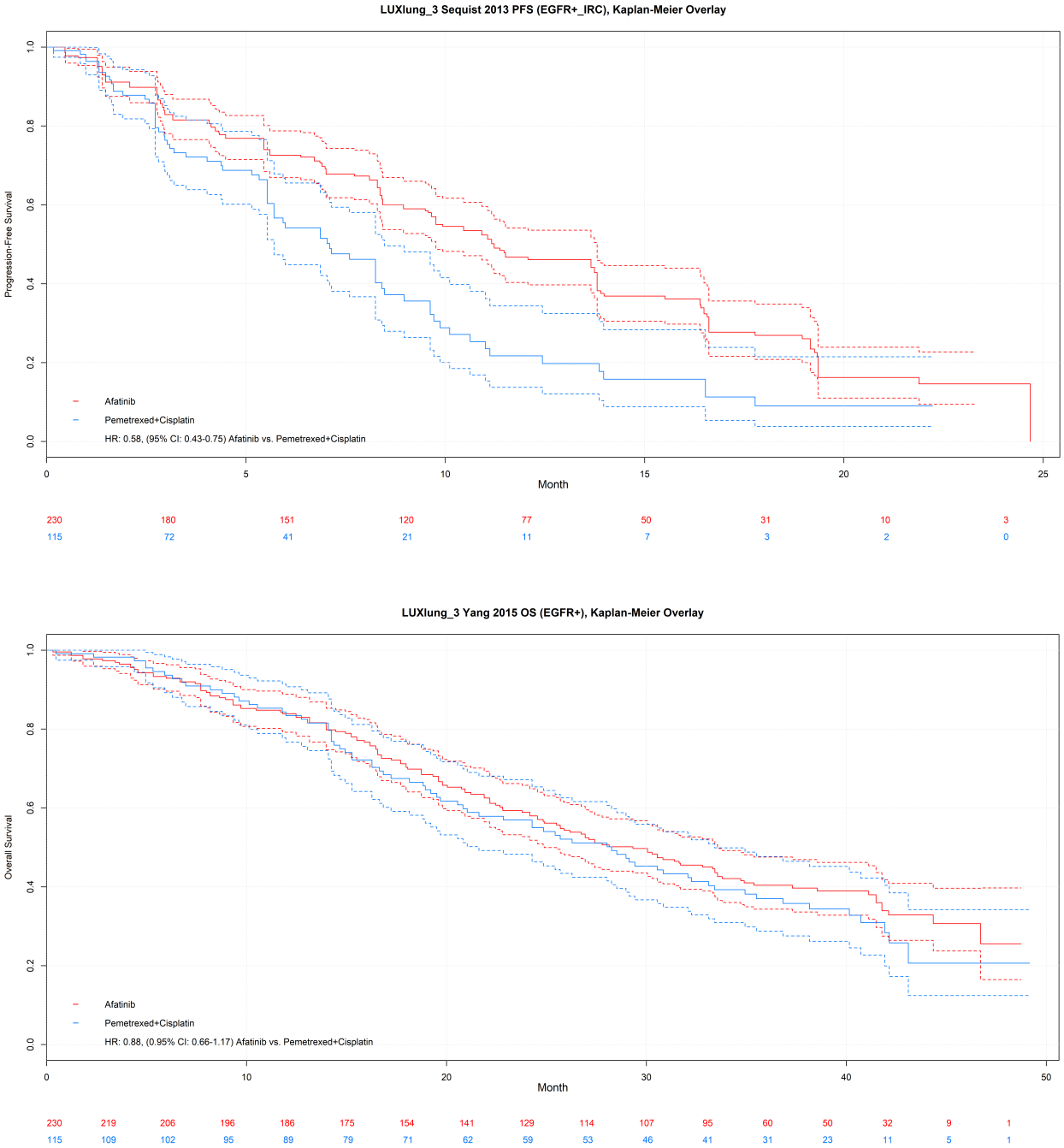

Figure A3: LUX-LUNG 3, progression-free survival and overall survival

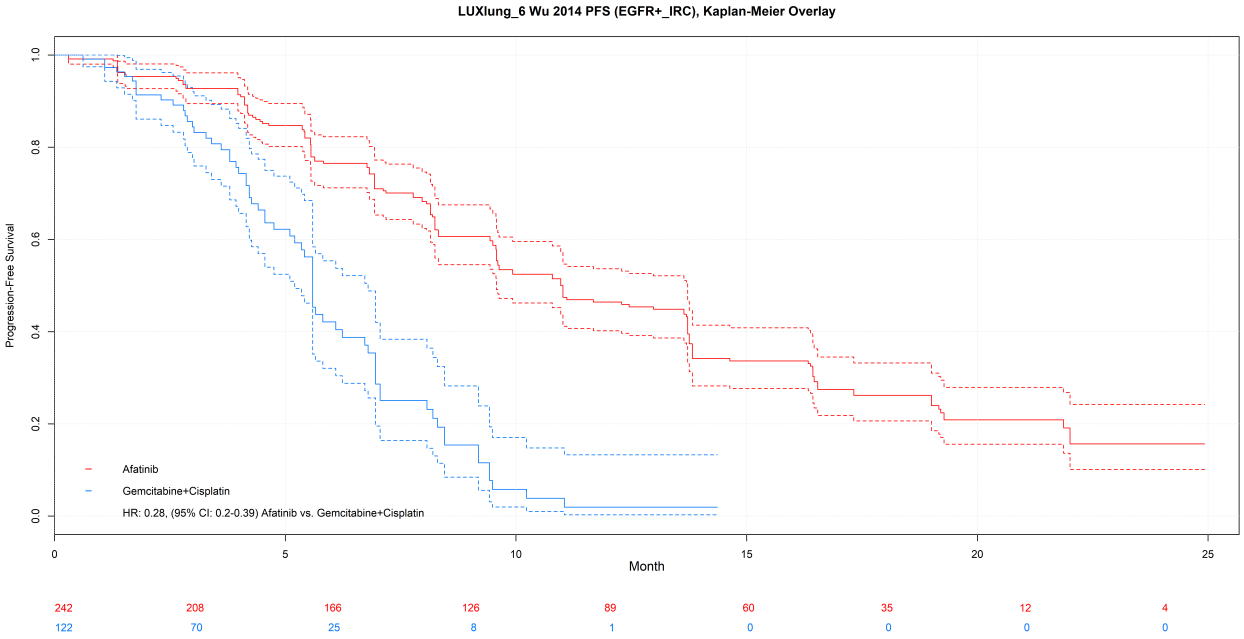

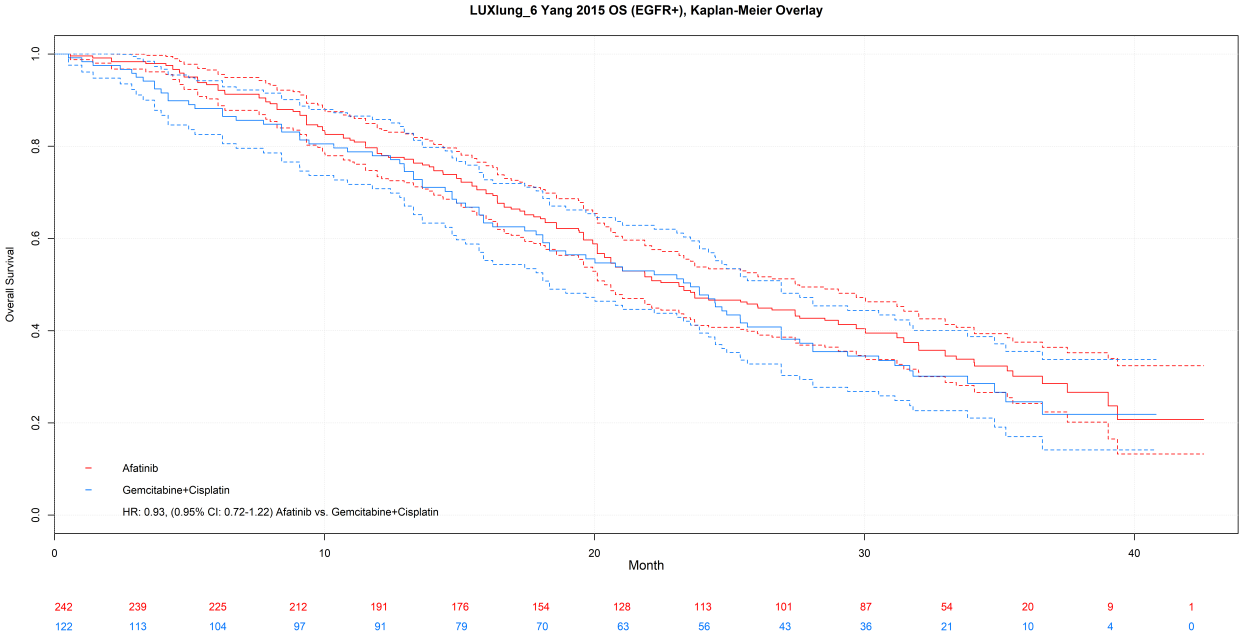

Figure A4: LUX-LUNG 6, progression-free survival and overall survival

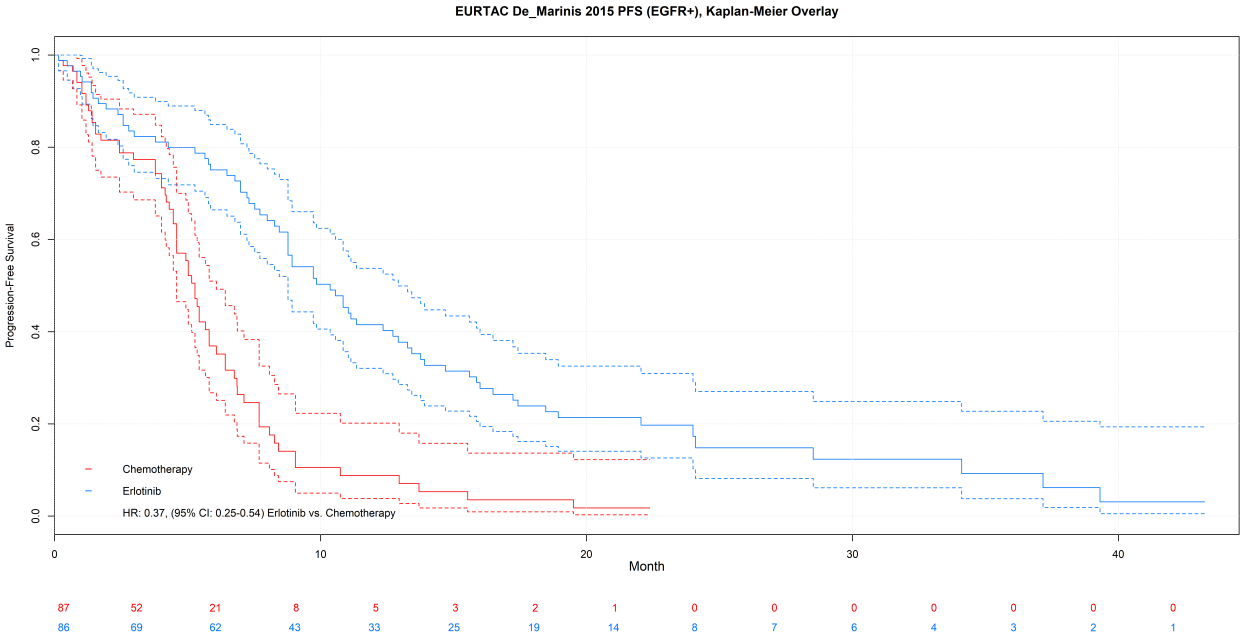

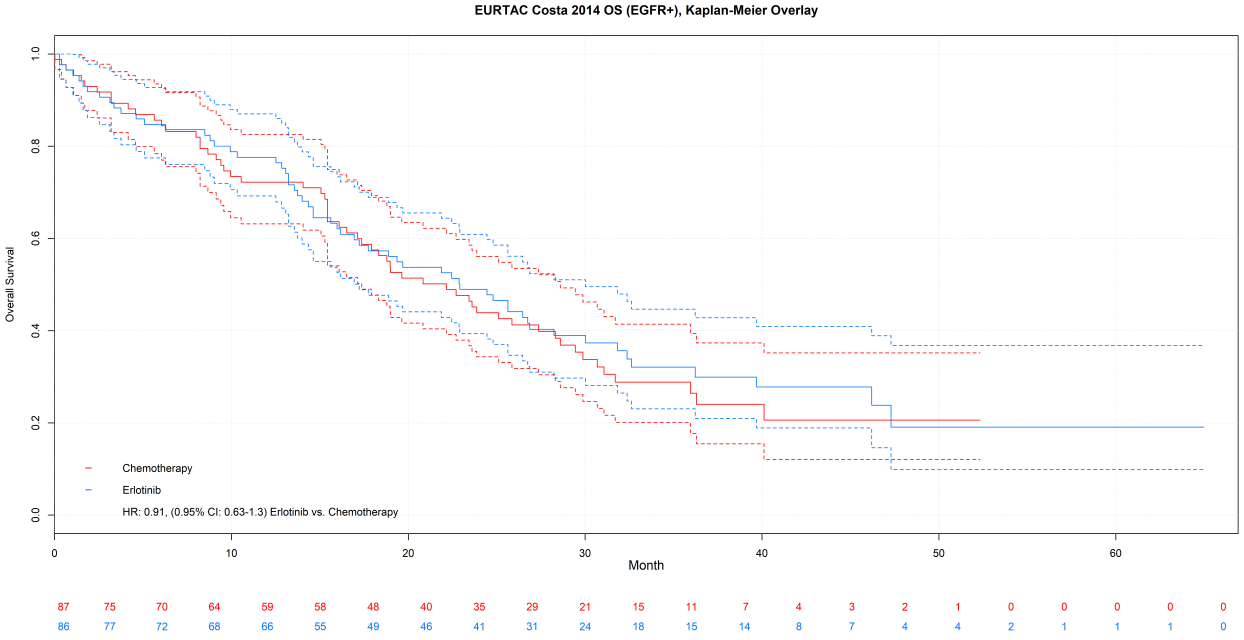

Figure A5: EURTAC, progression-free survival and overall survival

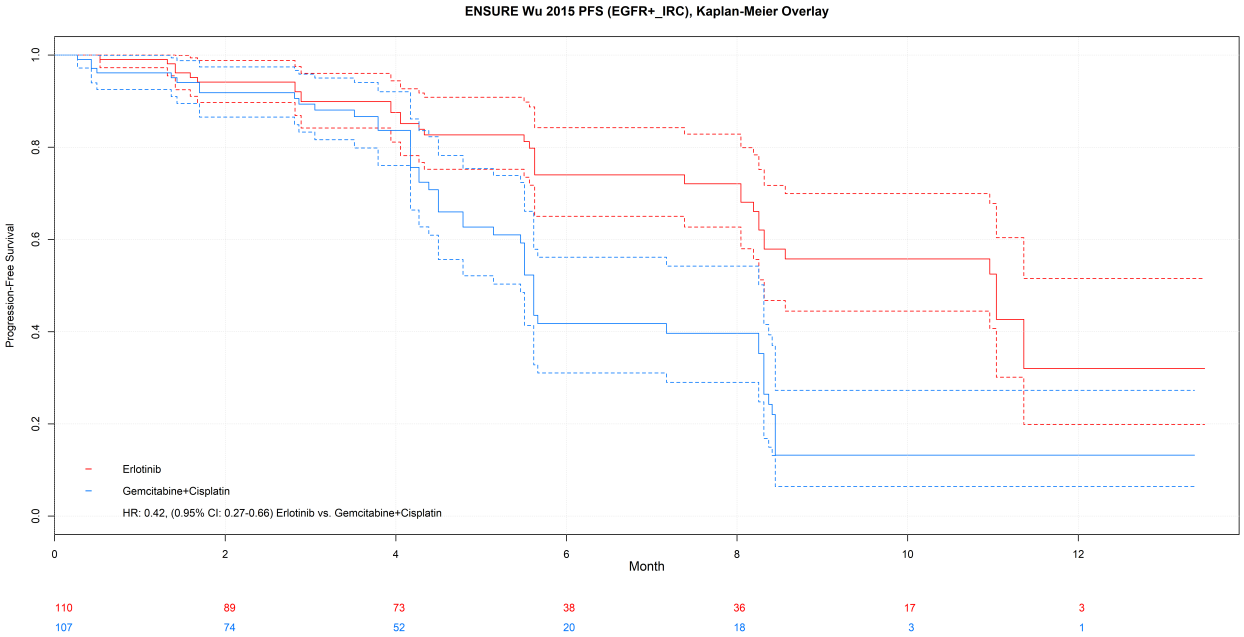

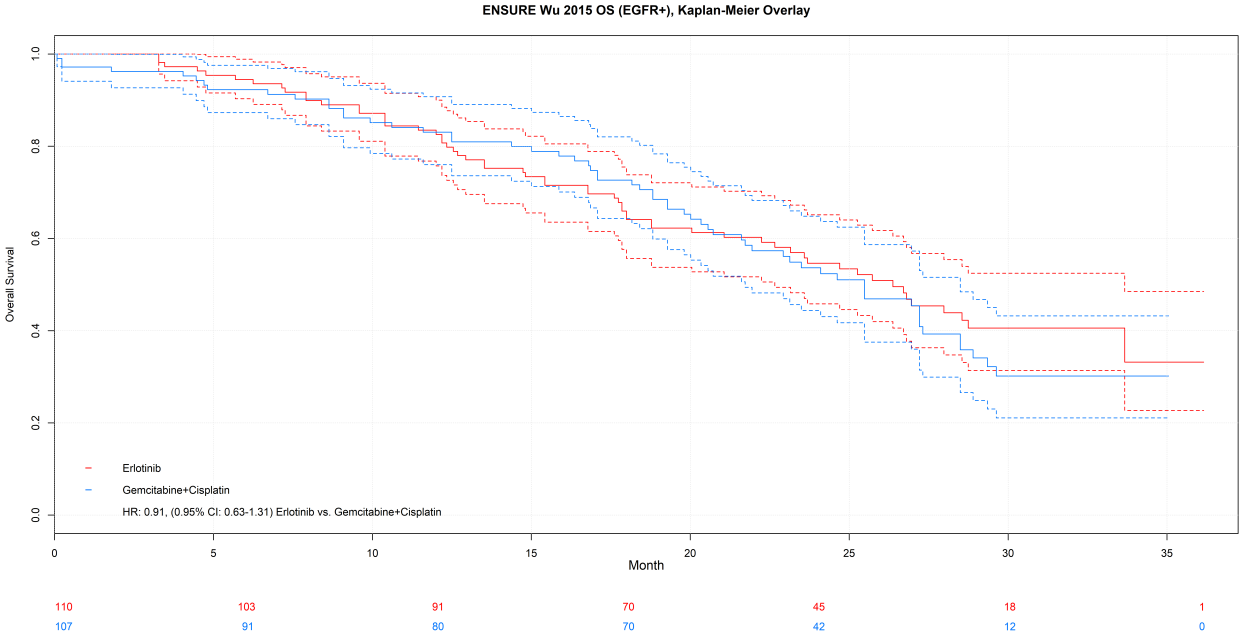

Figure A6: ENSURE, progression-free survival and overall survival

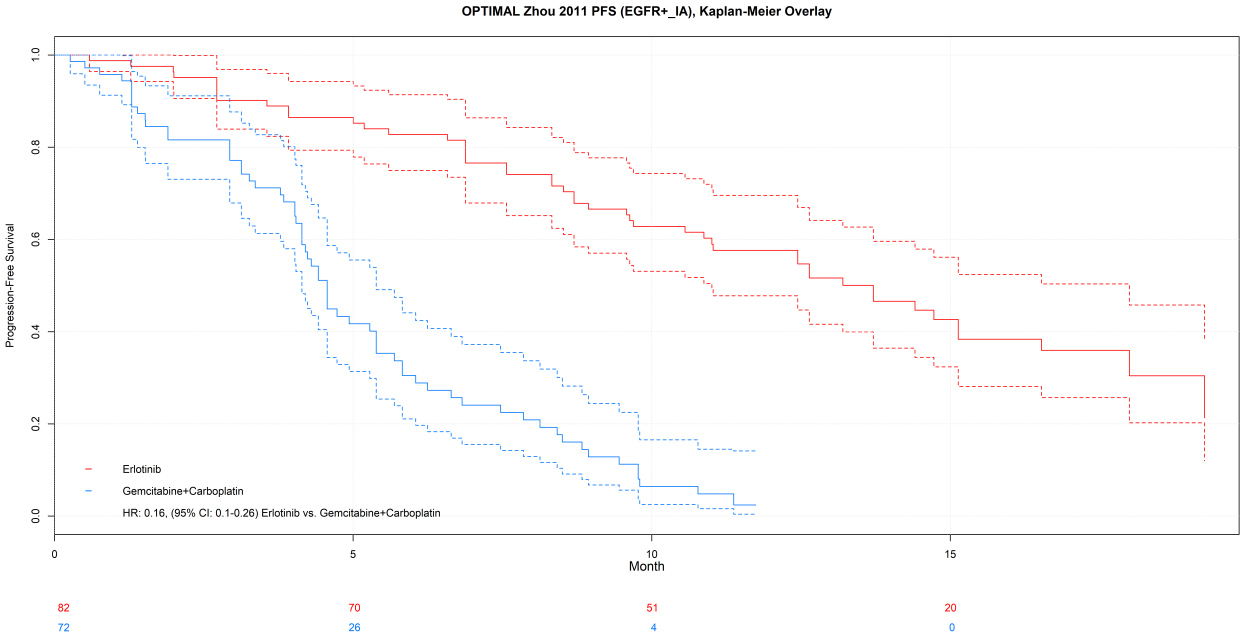

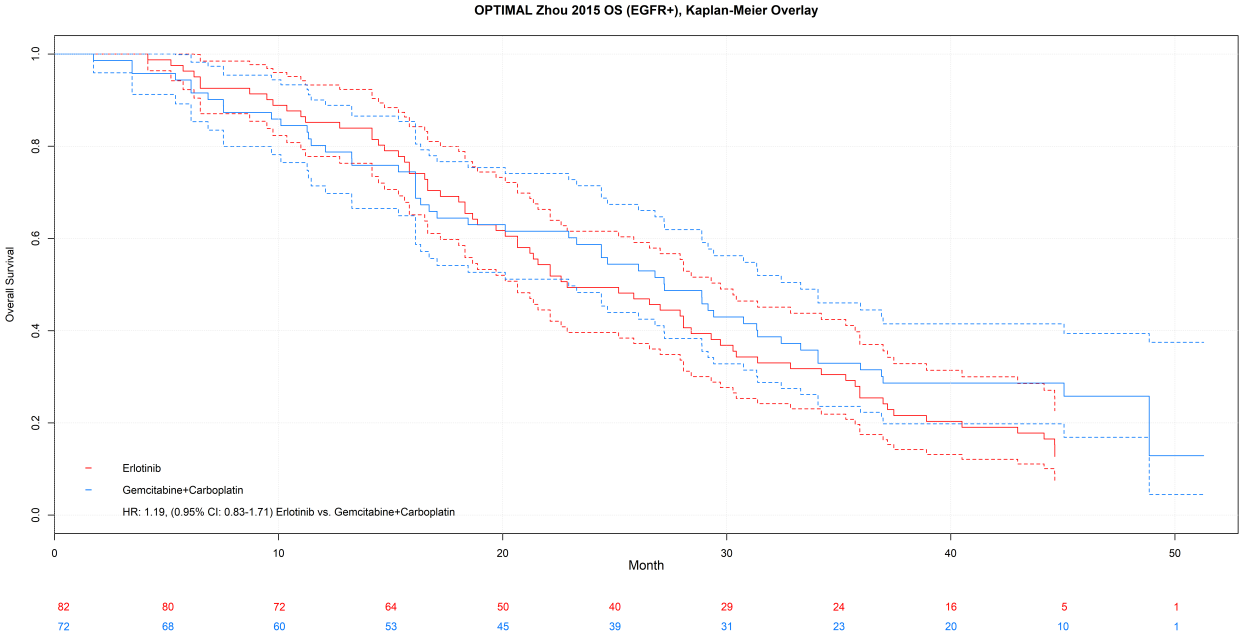

Figure A7: OPTIMAL, progression-free survival and overall survival

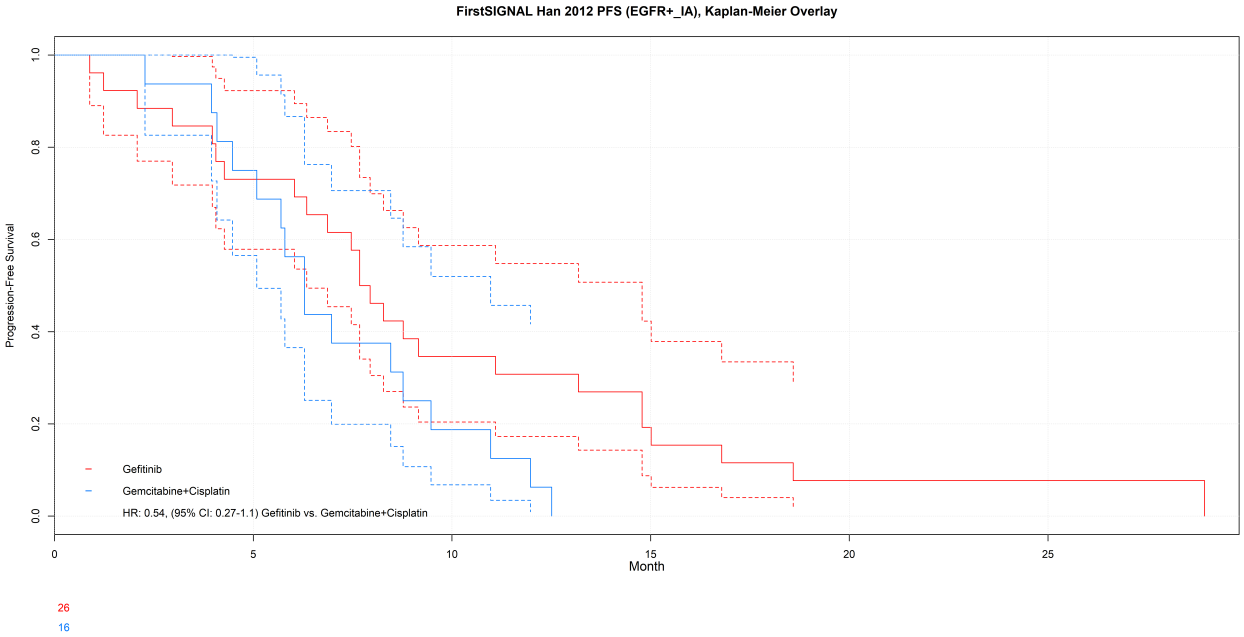

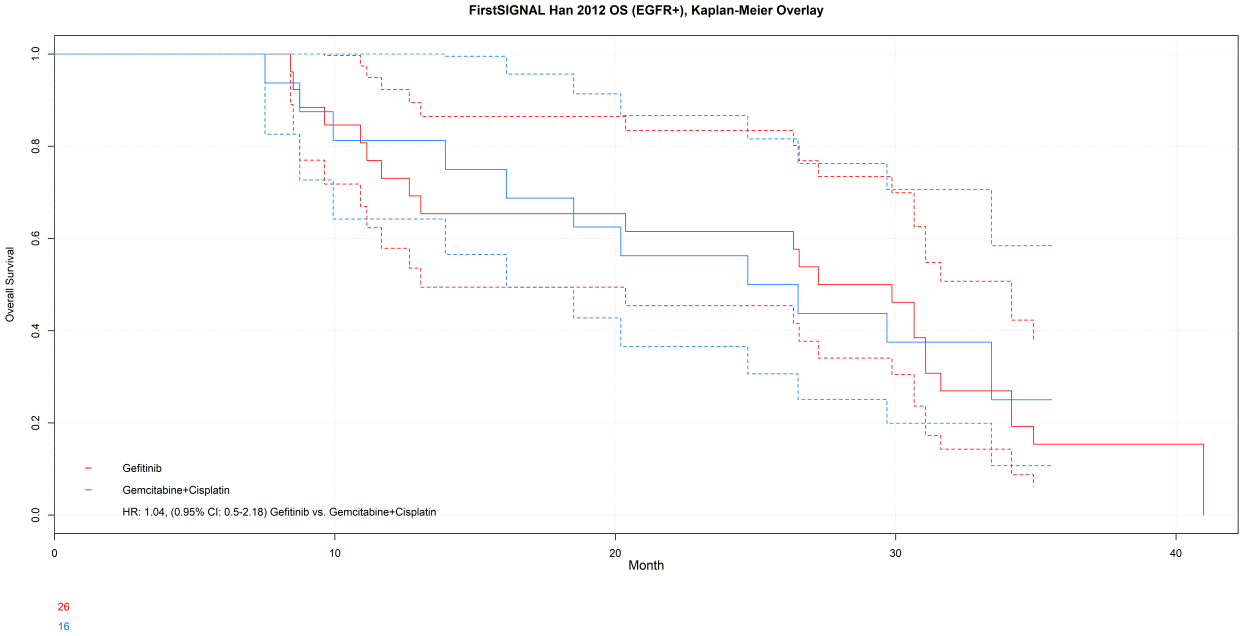

Figure A8: FirstSIGNAL, progression-free survival and overall survival

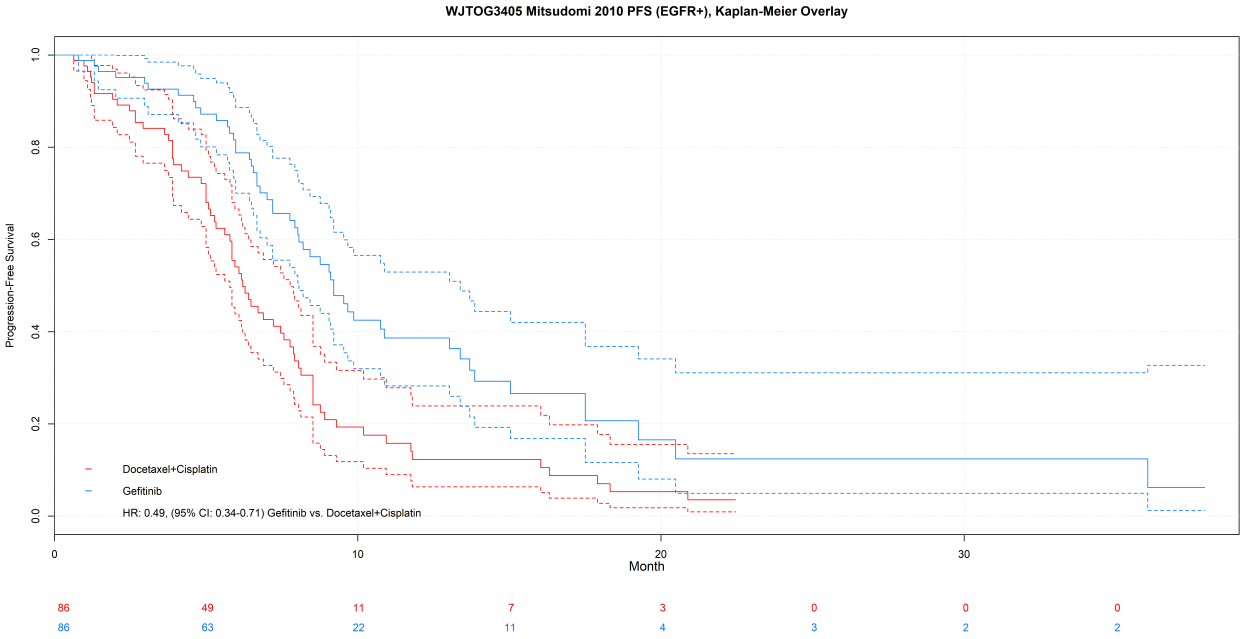

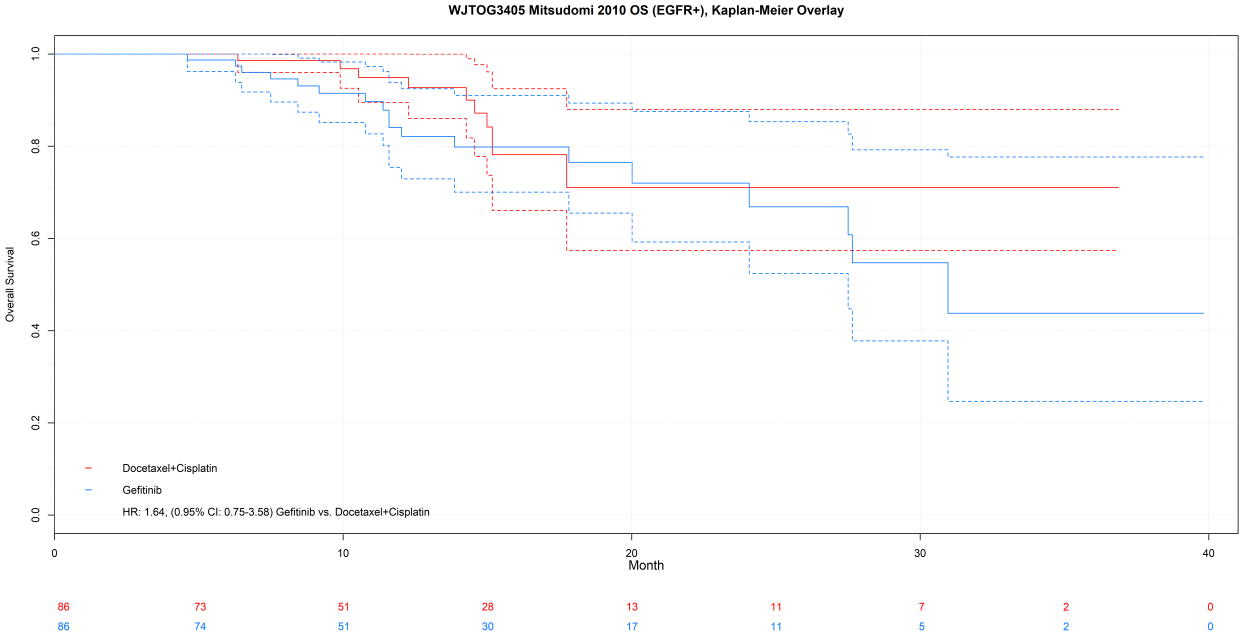

Figure A9: WJTOG3405, progression-free survival and overall survival

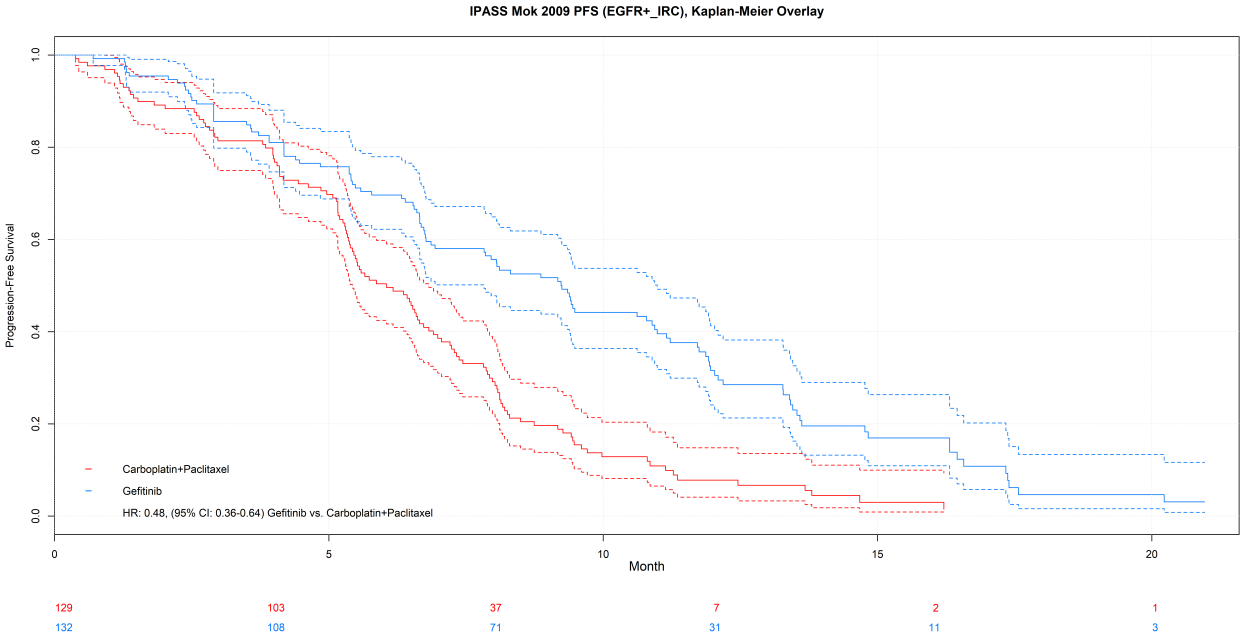

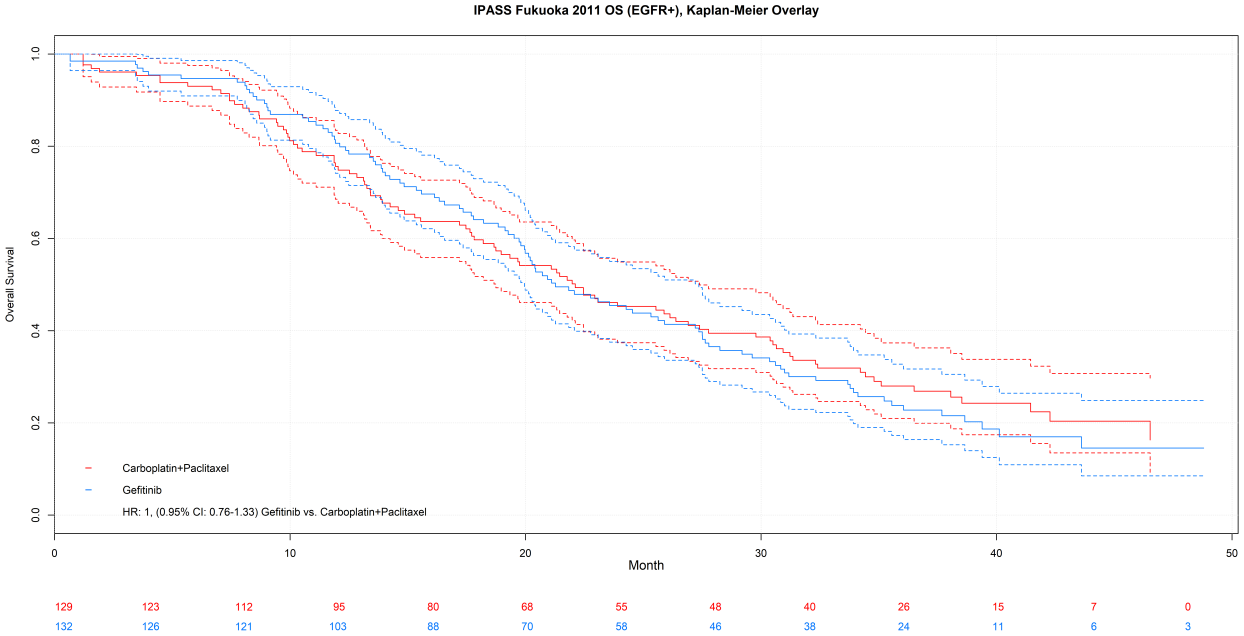

Figure A10: IPASS, progression-free survival and overall survival

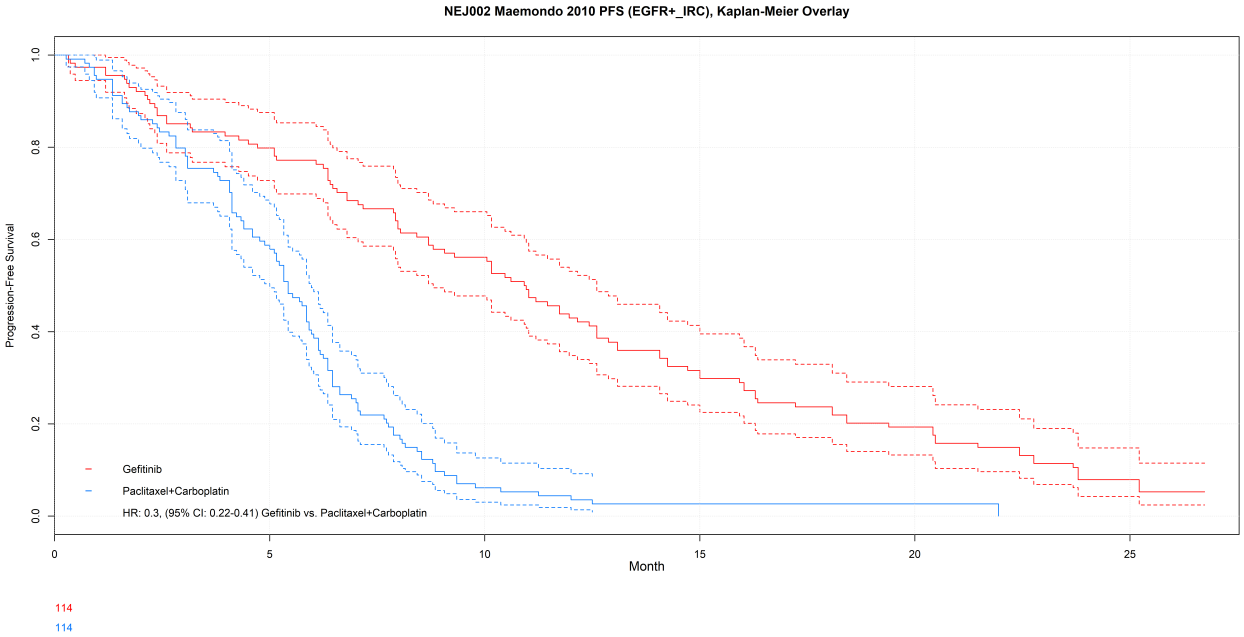

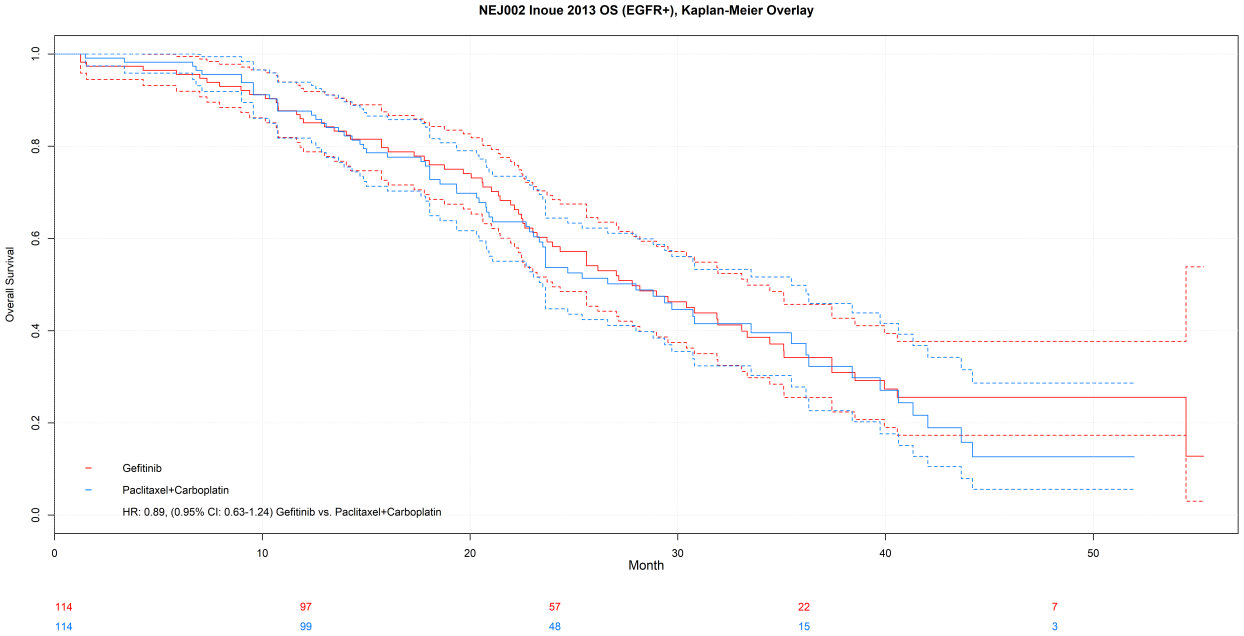

Figure A11: NEJ002, progression-free survival and overall survival

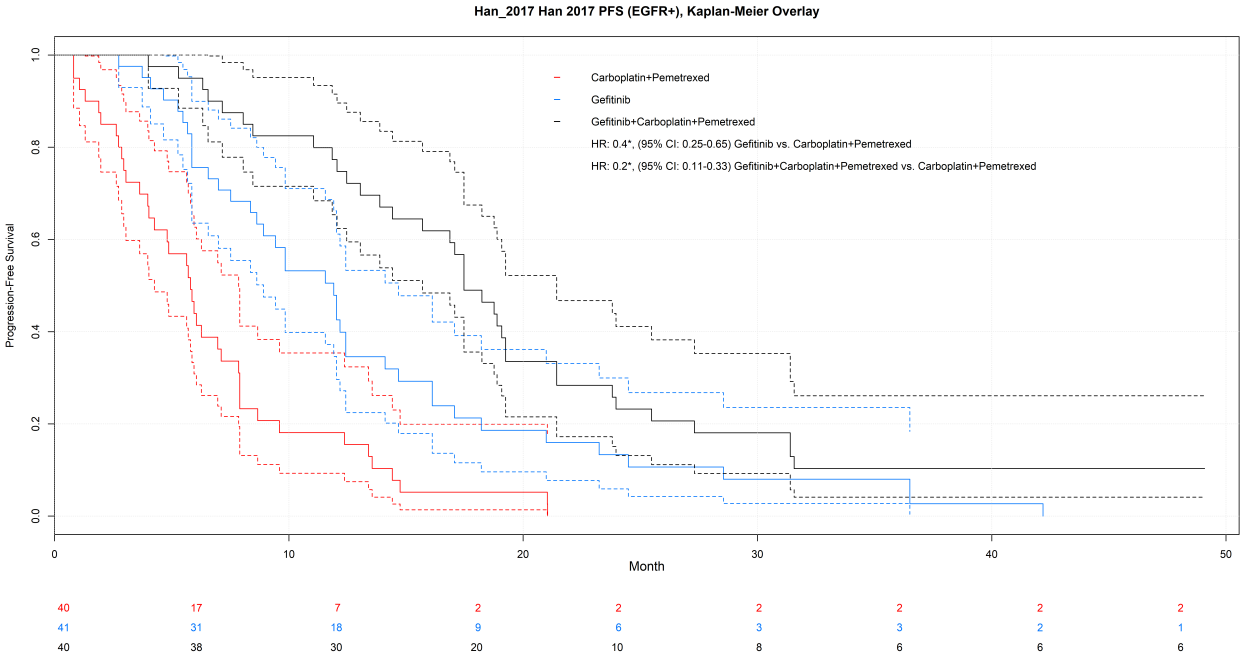

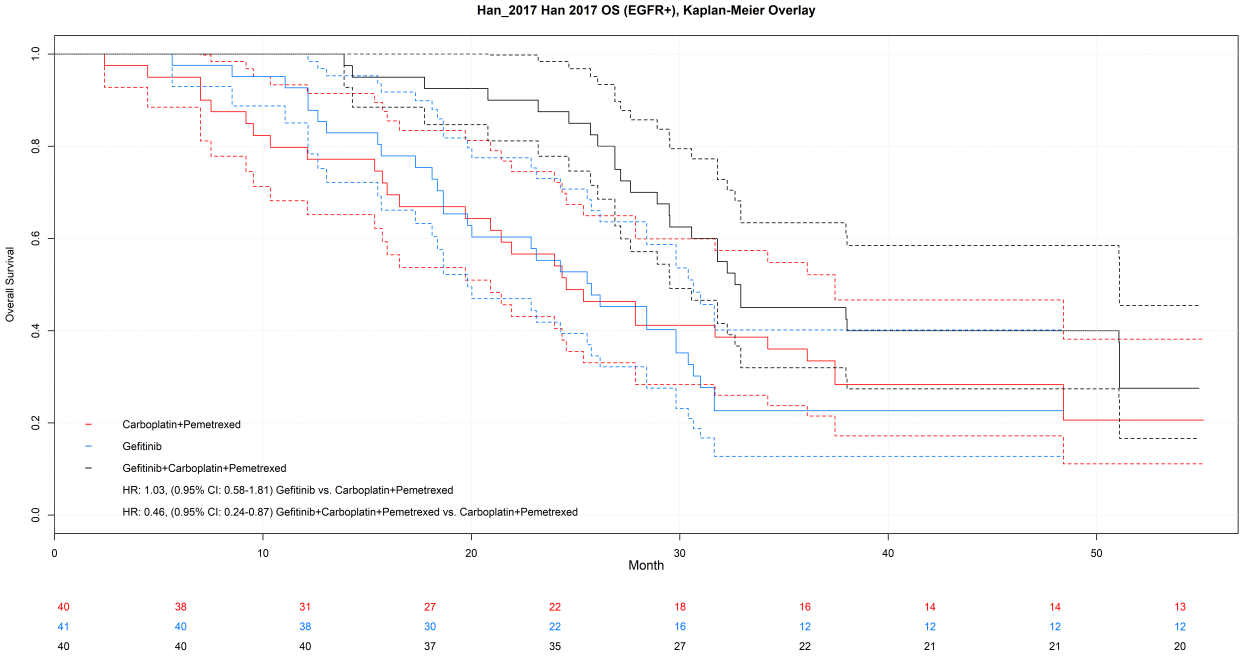

Figure A12: Han 2017, progression-free survival and overall survival

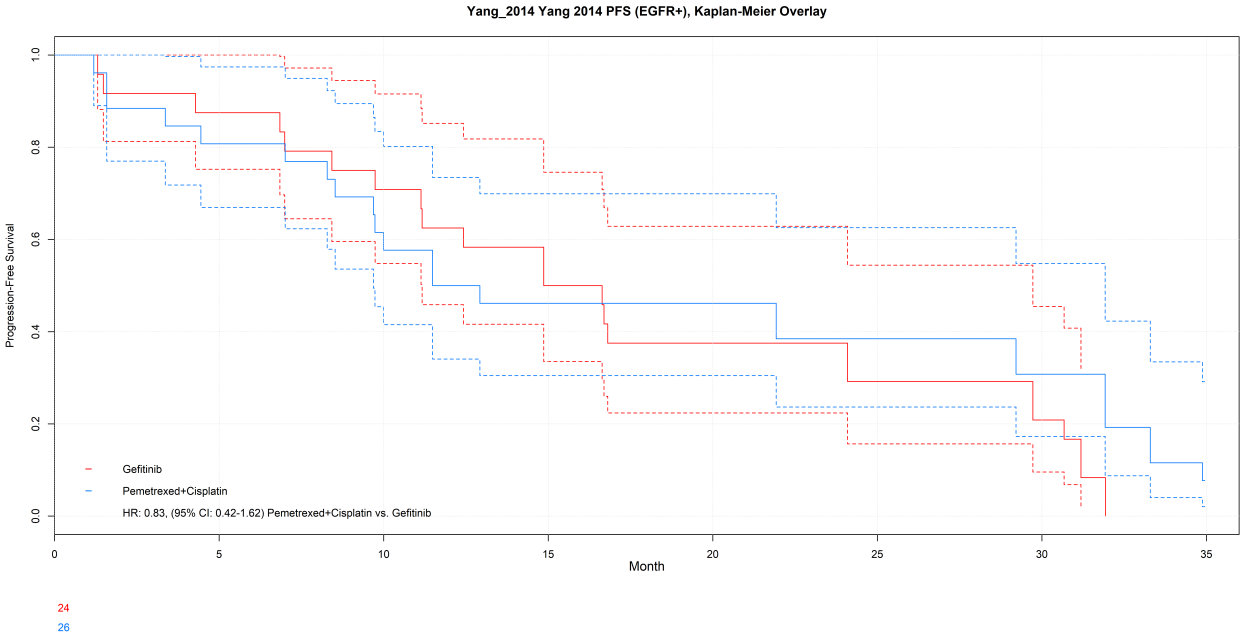

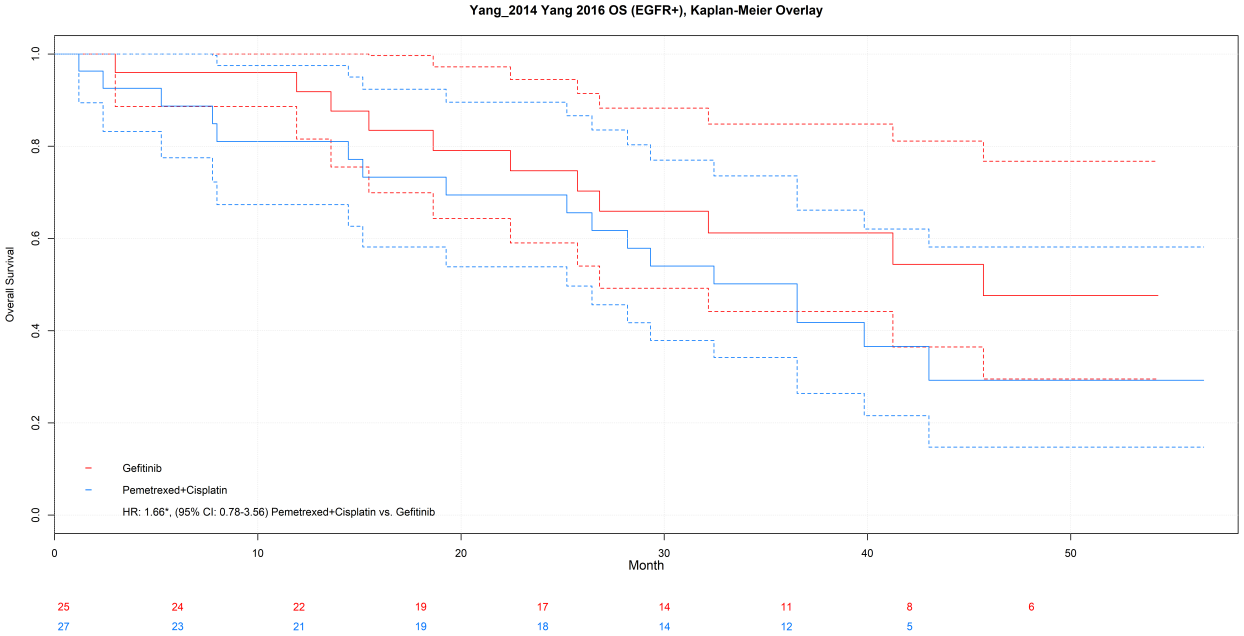

Figure A13: Yang 2014 and Yang 2016, progression-free survival and overall survival

C.2 JAGS code random effects NMA model

Example JAGS code corresponding to model *SP Weibull RE2; SD exponential; PD Weibull FE1(scale)* has been presented here.

```
model{

  # Likelihood for conditional survival probabilities
  for (j in 1:Nd){
    r_cond_pfs1[j]~dbinom(cond_pfs[j,1], n_cond_pfs1[j])
    r_cond_pfs2[j]~dbinom(cond_pfs[j,2], n_cond_pfs2[j])
    r_cond_os1[j]~dbinom(cond_os[j,1], n_cond_os1[j])
    r_cond_os2[j]~dbinom(cond_os[j,2], n_cond_os2[j])
  }

  # transformation of conditional survival probabilities to survival probabilities
  p4[1]<-1
  p5[1]<-0

  for (j in 2:Nd){
    p4[j]<-equals(a[j]-a[j-1],0)*p[(j-1),4] + (1-equals(a[j]-a[j-1],0))*1
    p5[j]<-equals(a[j]-a[j-1],0)*p[(j-1),5] + (1-equals(a[j]-a[j-1],0))*0
  }

  for (j in 1:Nd){
    cond_pfs[j,1]<-p[j,1]/p4[j]
    cond_pfs[j,2]<-p[j,4]/p4[j]

    cond_os[j,1]<-(p[j,1]+p[j,2])/(p4[j]+p5[j])
    cond_os[j,2]<-(p[j,4]+p[j,5])/(p4[j]+p5[j])


    # transformation of survival probabilities in time-varying hazards
    # for transitions between health states
    p[j,1]<- p4[j]*exp(-(h.sd[j]+h.sp[j])*dt[j,1])
    p[j,2]<- p5[j]*exp(-h.pd[j]*dt[j,1])+p4[j]*h.sp[j]*(exp(-(h.sd[j]+h.sp[j])*dt[j,1])
             -exp(-h.pd[j]*dt[j,1]))/(h.pd[j]-h.sp[j]-h.sd[j])
```

```
  p[j,3]<-1-(p[j,1]+p[j,2])

  p[j,4]<- p4[j]*exp(-(h.sd[j]+h.sp[j])*dt[j,2])
  p[j,5]<- p5[j]*exp(-h.pd[j]*dt[j,2])+p4[j]*h.sp[j]*(exp(-(h.sd[j]+h.sp[j])*dt[j,2])
           -exp(-h.pd[j]*dt[j,2]))/(h.pd[j]-h.sp[j]-h.sd[j])
  p[j,6]<-1-(p[j,4]+p[j,5])

  # decribe hazards as a function of time
  log(h.sp[j])<- alpha[s[j],a[j],1]+alpha[s[j],a[j],2]*timetrans1[j]
  log(h.sd[j])<- alpha[s[j],a[j],3]
  log(h.pd[j])<- alpha[s[j],a[j],4]+alpha[s[j],a[j],5]*timetrans1[j]
}



# random effects model
for (i in 1:Ns){
  for (k in 1:na[i]){
    alpha[i,k,1]<-mu[i,1]+delta[i,k]
    alpha[i,k,2]<-mu[i,2]+d[t[i,k],2]-d[t[i,1],2]
    alpha[i,k,3]<-mu[i,3]
    alpha[i,k,4]<-mu[i,4]+d[t[i,k],3]-d[t[i,1],3]
    alpha[i,k,5]<-mu[i,5]
  }
  w[i,1]<-0
  delta[i,1]<-0

  for (k in 2:na[i]){
    delta[i,k]~dnorm(md[i,k],taud[i,k])
    md[i,k]<-d[t[i,k],1]-d[t[i,1],1] +sw[i,k]
    w[i,k] <- (delta[i,k] - d[t[i,k],1] + d[t[i,1],1])
    sw[i,k] <- sum(w[i,1:(k-1)])/(k-1)
    taud[i,k] <- tau *2*(k-1)/k
  }
}

# priors
for (i in 1:Ns){
```

```
  mu[i,1:5] ~ dmnorm(prior_mean_mu[1:5],prior_varcov_mu[,])
}

d[1,1]<-0
d[1,2]<-0
d[1,3]<-0

for (T in 2:Nt){
  d[T,1:3] ~ dmnorm(prior_mean_d[1:3],prior_varcov_d[,])
}

sd~dunif(0,2)
tau<-1/(sd*sd)



# output
for (T in 2:Nt){
  for (u in 1:48){
    log(HR.SP[1,T,u])<-(d[T,1]-d[1,1])+(d[T,2]-d[1,2])*log(u)
    log(HR.SD[1,T,u])<-0
    log(HR.PD[1,T,u])<-(d[T,3]-d[1,3])
  }
}

Mu_mean[1]<--3.515819945
Mu_mean[2]<-0.483167097
Mu_mean[3]<--5.629762593
Mu_mean[4]<--2.920038722
Mu_mean[5]<--0.036010675

for (T in 1:Nt){
  Alpha1[T]<-Mu_mean[1]+d[T,1]
  Alpha2[T]<-Mu_mean[2]+d[T,2]
  Alpha3[T]<-Mu_mean[3]
  Alpha4[T]<-Mu_mean[4]+d[T,3]
  Alpha5[T]<-Mu_mean[5]
}
```

```
  for (T in 1:Nt){
    for (u in 1:48){
      log(HAZARD.SP[T,u])<-(Alpha1[T])+(Alpha2[T])*log(u)
      log(HAZARD.SD[T,u])<-(Alpha3[T])
      log(HAZARD.PD[T,u])<-(Alpha4[T])+(Alpha5[T])*log(u)
     }}

  for (T in 1:Nt){
    P.S[T,1]<-1*exp(-(HAZARD.SD[T,1]+HAZARD.SP[T,1]))
    P.P[T,1]<-0*exp(-HAZARD.PD[T,1])+1*HAZARD.SP[T,1]*(exp(-(HAZARD.SD[T,1]+HAZARD.SP[T,1]))
             -exp(-HAZARD.PD[T,1]))/(HAZARD.PD[T,1]-HAZARD.SP[T,1]-HAZARD.SD[T,1])
    PFS[T,1]<-P.S[T,1]
    OS[T,1]<-P.S[T,1]+P.P[T,1]

    for (u in 2:48){
      P.S[T,u]<-P.S[T,(u-1)]*exp(-(HAZARD.SD[T,u]+HAZARD.SP[T,u]))
      P.P[T,u]<-P.P[T,(u-1)]*exp(-HAZARD.PD[T,u])+P.S[T,(u-1)]*HAZARD.SP[T,u]
               *(exp(-(HAZARD.SD[T,u]+HAZARD.SP[T,u]))
               -exp(-HAZARD.PD[T,u]))/(HAZARD.PD[T,u]-HAZARD.SP[T,u]-HAZARD.SD[T,u])
      PFS[T,u]<-P.S[T,u]
      OS[T,u]<-P.S[T,u]+P.P[T,u]
    }
  }
}
```