medRxiv preprint doi: https://doi.org/10.1101/2020.10.20.20215731; this version posted January 31, 2021. The copyright holder for this preprint (which was not certified by peer review) is the author/funder, who has granted medRxiv a license to display the preprint in perpetuity. All rights reserved. No reuse allowed without permission.

Effect of park use and landscape structure on COVID-19 transmission rates

Thomas F. Johnson[1], Lisbeth A. Hordley[1], Matthew P. Greenwell[1], Luke C. Evans[1]

1: Ecology and Evolutionary Biology, School of Biological Sciences, University of Reading, Reading, UK

Corresponding author: Thomas Frederick Johnson (Thomas.frederick.johnson@outlook.com)

Abstract

The COVID-19 pandemic has had severe impacts on global public health. In England, social distancing measures and a nationwide lockdown were introduced to reduce the spread of the virus. Green space accessibility may have been particularly important during this lockdown, as it could have provided benefits for physical and mental wellbeing. However, the effects of public green space use on the rate of COVID-19 transmission are yet to be quantified, and as the size and accessibility of green spaces vary within England's local authorities, the risks and benefits to the public of using green space may well be context-dependent. To evaluate how green space affected COVID-19 transmission across 98 local authorities in England, we first split case rates into two periods, the pre-peak rise and the post-peak decline in cases, and assessed how baseline health and mobility variables influenced these rates. Next, looking at the residual case rates, we investigated how landscape structure (e.g. area and patchiness of green space) and park use influenced transmission. We first show that pre- and post-peak case rates were significantly reduced when overall mobility was low, especially in areas with high population clustering, and high population density during the post-peak period only. After accounting for known mechanisms behind transmission rates, we found that park use (showing a preference for park mobility) decreased residual pre-peak case rates, especially when green space was low and contiguous (not patchy). Whilst in the post-peak period, park use and green landscape structure had no effect on residual case rates. Our results suggest that a reduction in overall mobility is a good strategy for reducing case rates, endorsing the success of lockdown measures. However, if mobility is necessary, outdoor park use is safer than indoor aggregated activities (e.g. shopping or office-based working), especially during an exponential phase of transmission.

NOTE: This preprint reports new research that has not been certified by peer review and should not be used to guide clinical practice.

medRxiv preprint doi: https://doi.org/10.1101/2020.10.20.20215731; this version posted January 31, 2021. The copyright holder for this preprint (which was not certified by peer review) is the author/funder, who has granted medRxiv a license to display the preprint in perpetuity. All rights reserved. No reuse allowed without permission.

Keywords

COVID; coronavirus; ecosystem services; fragmentation; green space; health; park use; public health

Introduction

The COVID-19 pandemic has had severe impacts on public health (Mahase, 2020) and remains an emergency of international concern. In response to the first wave of the pandemic, the UK government implemented social distancing measures and a nationwide lockdown to control the spread of the virus (UK Government, 2020b). During this period, the general public was limited in the distances they could travel and the number of times they could leave their residence each day; with an allowance of one non-essential trip during the peak of transmission (UK Government, 2020b). This restriction meant that members of the public were unusually reliant on amenity spaces close to their residences for daily exercise and/or recreation. Green spaces may provide a comparatively safe place for these activities, though the amount and structure of green space available for public use differs widely across the UK. Here we evaluate if differences in the availability and structure of public green space within local authorities in England influenced the local rate of incidence of COVID-19.

Green spaces, which we define as vegetated non-arable areas - see Taylor & Hochuli (2017) for further details - provide important cultural and recreational ecosystem services, benefiting both mental and physical health (Beyer et al., 2014; Cohen-Cline, Turkheimer, & Duncan, 2015). These benefits are usually considered in terms of reducing the prevalence or severity of conditions such as mental stress (Nutsford, Pearson, & Kingham, 2013) or cardiovascular disease (Seo, Choi, Kim, Kim, & Park, 2019), and some of these benefits have continued throughout the pandemic (Slater, Christiana, & Gustat, 2020; Soga, Evans, Tsuchiya, & Fukano, 2020). However, the influence of green space use on disease transmission rates has received less investigation, but is of great importance as green space use has increased rapidly during the pandemic (Venter, Barton, Gundersen, Figari, & Nowell, 2020). Furthermore, its unclear how safe green spaces are, especially in densely populated areas (Shoari, Ezzati, Baumgartner, Malacarne, & Fecht, 2020).

medRxiv preprint doi: https://doi.org/10.1101/2020.10.20.20215731; this version posted January 31, 2021. The copyright holder for this preprint (which was not certified by peer review) is the author/funder, who has granted medRxiv a license to display the preprint in perpetuity. All rights reserved. No reuse allowed without permission.

We anticipate that green space could impact COVID-19 incidence in two ways: general health and wellbeing, and transmission. It is conceivable that general health and well-being is greater in areas with more green space, as higher levels of green space are associated with healthier populations (Maas, Verheij, Groenewegen, De Vries, & Spreeuwenberg, 2006; Mitchell & Popham, 2007; van den Berg et al., 2015). As COVID-19 has a greater impact on those with underlying health conditions and sedentary lifestyles (Hamer, Kivimäki, Gale, & Batty, 2020; Jordan, Adab, & Cheng, 2020), green space may, therefore, indirectly provide some level of resilience to the disease and/or reduce incidence. Regarding transmission, evidence suggests that COVID-19 is spread via droplet infections, contact with contaminated individuals or surfaces, and potentially through aerosol transmission (Bahl et al., 2020). These risks are likely minimised in green space areas, as generally, they are less spatially confined, and with fewer surfaces prone to frequent touching or contact. Consequently, green space use may represent a safe form of recreation by minimising risk of infecton.

In England and Wales approximately 87% of the population are within a 10-minute walk of public parks and gardens (Shoari *et al.* 2020). However, both the structure and amount of green space vary between local authorities, and both could influence COVID-19 incidence. Generally, it has been found that greater health benefits are derived from larger areas of green space (Ekkel & de Vries, 2017). In the context of disease transmission, larger areas may offer more space per individual, lowering transmission risk. However, smaller fragmented areas of green space are common in many residential areas and are, therefore, more accessible to much of the population and may be used more frequently. Further, if public use is distributed across fragmented green spaces, the wider effects of a transmission incident could be reduced, as contacts would be isolated to the members of a neighbourhood or community adjacent to a particular green space. This process can be seen in animal diseases where habitat fragmentation reduces transmission due to limiting interactions between groups in different patches (Mccallum & Dobson, 2002). However, fragmentation also typically results from reductions in the total area of green space (Fahrig, 2013), leading to less overall space per individual, possibly increasing transmission rates.

Whilst the effects of green space on COVID-19 transmission are currently unclear, other environmental and social factors are known to influence both the spread and severity of the

medRxiv preprint doi: https://doi.org/10.1101/2020.10.20.20215731; this version posted January 31, 2021. The copyright holder for this preprint (which was not certified by peer review) is the author/funder, who has granted medRxiv a license to display the preprint in perpetuity. All rights reserved. No reuse allowed without permission.

disease. For example, human mobility drives the spread of infectious diseases (Kraemer et al., 2019) and studies have shown that reducing social interactions by restricting mobility can lead to a decrease in transmission rates of COVID-19 (Chinazzi et al., 2020; Gatto et al., 2020). Furthermore, as diseases are often spread along transport links and in offices (Zhang, Huang, Su, Ma, & Li, 2018; Gatto et al., 2020), enforcing lockdown situations that curtail movement, such as requiring people to work from home, can have a great effect on reducing transmission rates. In addition to mobility, health and social factors have been associated with increased severity of the disease such as age, underlying health conditions and deprivation (Richardson et al., 2020; Williamson et al., 2020). Consequently, any possible effects of green space must be considered after attempting to account for factors that could increase recorded incidence.

Given the stated benefits of green space, it is important to attempt to evaluate using available evidence, the impact of green space use on transmission rates. In addition, understanding the influence of green space on COVID-19 incidence could provide an estimate of the value of green space for maintaining public health if subjected to a resurgence of the COVID-19 pandemic. And, in the longer term, indicate the potential benefits of local green space on future pandemics of comparative severity. Here, using time series of local authority cases in England, we explore how both green space use and access influence COVID-19 incidence, which we define as the pre-peak rise, and post-peak drop in cases during the first wave of the pandemic. Our approach is to first construct a baseline health model to attempt to control for factors likely to influence recorded COVID-19 incidence and then to explore how green space influenced case rates above or below this baseline. We predict that green space and the way it is structured, in itself, will have no effect on case rates. However, we expect that an increase in park use (i.e. spending time in green space) will make the structure and availability of green space important (Figure 1). Specifically, when green space is low, park use will likely represent a safer form of movement (e.g. compared to shopping), unless the green space becomes a congregation zone that inflates transmission risk. Furthermore, we predict that case rates will be lower when green space is fragmented, as the disease will be contained in more localised areas. For example, if the local authority has one large park the presence of an infected individual puts more people at risk than an infected individual attending one of many parks. Further, we predict, as others have found (Kraemer et al., 2020), that increased

medRxiv preprint doi: https://doi.org/10.1101/2020.10.20.20215731; this version posted January 31, 2021. The copyright holder for this preprint (which was not certified by peer review) is the author/funder, who has granted medRxiv a license to display the preprint in perpetuity. All rights reserved. No reuse allowed without permission.

mobility will increase incidence, but that park use (measured as relative use of parks) is the safest form of mobility (e.g. preferable over shopping).

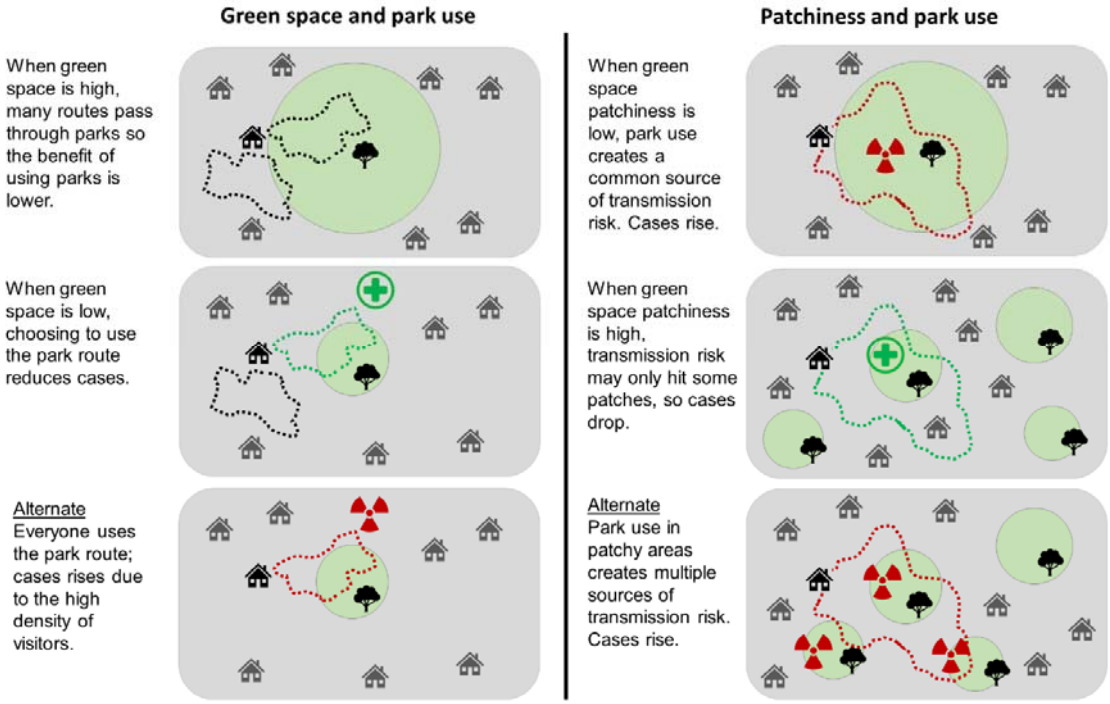

Figure 1. Mechanisms by which green space and patchiness could interact with park use to influence COVID-19 transmission. The upper two rows describe the primary predictions, whilst the bottom row explains alternate predictions. All variables (e.g. population density) except green space and patchiness, respectively, are held at a constant in these predictions. Green circles with a tree icon indicate the presence of green space. Dotted lines indicate walking routes, which becomes park use when the line overlaps a green space. The green health symbol indicates that the landscape metric and park use is beneficial, whilst the red toxic symbol indicates a risk.

Methods

Data compilation

COVID-19 case rates

We compiled daily lab-confirmed cases (incidence) of COVID-19 in England from January 1st up to 29th June 2020 (available from https://coronavirus.data.gov.uk/). Cases were recorded at the local authority level for 343 administrative areas. These local authorities vary in size (3 – 26,000km^2), demographics, cultures, and in socio-economic circumstances. Incidence over this time consists of a period with zero cases at the beginning of the year, sporadic cases for a short time, followed by a period of rapid case increases, and then a subsequent decline. To focus only on the pandemic, we

medRxiv preprint doi: https://doi.org/10.1101/2020.10.20.20215731; this version posted January 31, 2021. The copyright holder for this preprint (which was not certified by peer review) is the author/funder, who has granted medRxiv a license to display the preprint in perpetuity. All rights reserved. No reuse allowed without permission.

first reduced the dataset to only include the period where new COVID-19 cases were reported in six out of seven consecutive days in each local authority. This, by visual inspection, captured the period of rapid incidence across authorities. Authorities were then further excluded if this period consisted of less than 10 consecutive days of cases. We then modelled the rapid growth and decline of incidence over time using two log-linear exponential growth models in each local authority (Ma, Dushoff, Bolker, & Earn, 2014). The first model was fitted to the time-period up to the peak of incidence in each local authority, and the second to the period from the peak of incidence. The coefficients of these models provided a daily pre- and post-peak case rate. We converted these coefficients into a daily percentage change in cases.

Baseline transmission variables

We compiled variables which describe the mechanisms known to influence case rates. Firstly, we derived two variables which describe the structure of the local authority population: population density – residential population density (controls for green space in the green transmission difference model below); and population clustering – Moran's I spatial autocorrelation of residential population density (controls for patchiness in the green transmission difference model below). Secondly, we compiled three variables which describe the health of the human population in each local-authority prior to COVID-19: health – risk of premature death or a reduction in quality of life due to poor mental or physical health (Ministry of Housing Communities & Local Government, 2019); demography - the proportion of the population over 70 (Office for National Statistics, 2019); economy – the percentage of unemployed-individuals in the non-retired local authority population (UK Government, 2018). A high baseline health, whereby few individuals have pre-existing underlying health conditions, may decrease the chances of an individual presenting with severe symptoms of COVID-19 and further passing the virus to others (Clark et al., 2020). Accounting for this baseline health may also assist in controlling for the presence of asymptomatic undetected infections in case rates.

Finally, to obtain information on population movements during the COVID-19 pandemic, we used Google Community Mobility Reports (Google, 2020). These reports chart movement trends over time across six categories: retail and recreation, groceries and pharmacies, transit stations,

medRxiv preprint doi: https://doi.org/10.1101/2020.10.20.20215731; this version posted January 31, 2021. The copyright holder for this preprint (which was not certified by peer review) is the author/funder, who has granted medRxiv a license to display the preprint in perpetuity. All rights reserved. No reuse allowed without permission.

workplaces, residential, and parks. These trends describe how visitors to, or time spent in, each of the six categories changed compared to a pre-pandemic 5-week period (the median value from 3rd January to 6th February 2020). Gaps in the mobility data do not indicate a lack of movement, instead, gaps occur when the data fall below the required quality and privacy thresholds to ensure anonymity. Complete data were only available for 44 of the 343 local authorities in England, but were available in six of England's 9 higher level regions (Greater London, South East, South West, West Midlands, North West, North East, Yorkshire and the Humber, East Midlands, East of England). Missing local authority mobility values were populated with their regional estimates, producing a complete dataset of 98 local authorities. From this mobility dataset, we derived a variable which described overall mobility change, which is the change in overall mobility since baseline, averaged across each of the six categories. We calculated overall mobility separately for the pre-and post-peak period in each local authority, with the same respective start and end date as the COVID-19 case rate models.

Green variables

We compiled three variables which describe the structure of green spaces in each local authority: patchiness – median frequency of parks within a 1km^2 radius around households in the local authority (Office for National Statistics, 2020); gardens – percentage of addresses with gardens (Office for National Statistics, 2020); green space – available green space per person (m^2) within the local authority, derived by dividing the green-cover area by the local authority population size. Green-cover area was calculated from the UKCEH 2015 25metre land cover raster (Rowland et al., 2017) and included the following landscape categories: broadleaved woodland, coniferous woodland, improved grassland, neutral grassland, calcareous grassland, acid grassland, fen, marsh and swamp, heather, heather grassland, and bog. For this green-cover area calculation, we set a 1km buffer around the local authority, to represent green space access of households on the local authority border.

Using the mobility dataset, we also produced a park use variable, which represents how parks are used relative to overall mobility. This park use metric is derived by fitting a linear model between park use and overall mobility, and extracting the residual park use, where positive values represent

medRxiv preprint doi: https://doi.org/10.1101/2020.10.20.20215731; this version posted January 31, 2021. The copyright holder for this preprint (which was not certified by peer review) is the author/funder, who has granted medRxiv a license to display the preprint in perpetuity. All rights reserved. No reuse allowed without permission.

a preference for using parks over other forms of mobility (in the original percentage units). Parks include public gardens, castles, national forests, campsites, observation points, and national parks, but exclude surrounding countryside in rural areas. As a result, the Google (2020) definition of parks differs slightly to the landscape categories used in our green space metric but are our best available representation of how green space was used during the pandemic.

Modelling

We developed three core model types (Figure 2): baseline transmission – aimed at controlling for the major mechanisms influencing case-rate changes; green transmission difference – impact of landscape structure and park use on case rates; and park use – impact of landscape structures on park usage, providing a mechanistic understanding of the green transmission difference model e.g. if park use is important, what influences park use. The baseline transmission and green transmission difference models are both focussed on case rates, but we anticipated that any effects of green space on COVID-19 case rates were likely to be much smaller than variables known to affect disease transmission (e.g. population density). As a result, we structured our analyses to first account for the presence of these more influential variables in a baseline transmission model, and then in the green transmission difference model, we explored how green areas (the focus of this study) can alter the residuals of these case rates. Conventionally, it is advised to include all variables within one regression instead of analysing the residuals separately (Freckleton, 2002). However, variables were highly correlated (e.g. population density and green space per person are derived in similar ways), and resulted in multicollinearity issues. Dealing with the major mechansisms first (e.g. population density) mitigated these multicollinearity issues.

medRxiv preprint doi: https://doi.org/10.1101/2020.10.20.20215731; this version posted January 31, 2021. The copyright holder for this preprint (which was not certified by peer review) is the author/funder, who has granted medRxiv a license to display the preprint in perpetuity. All rights reserved. No reuse allowed without permission.

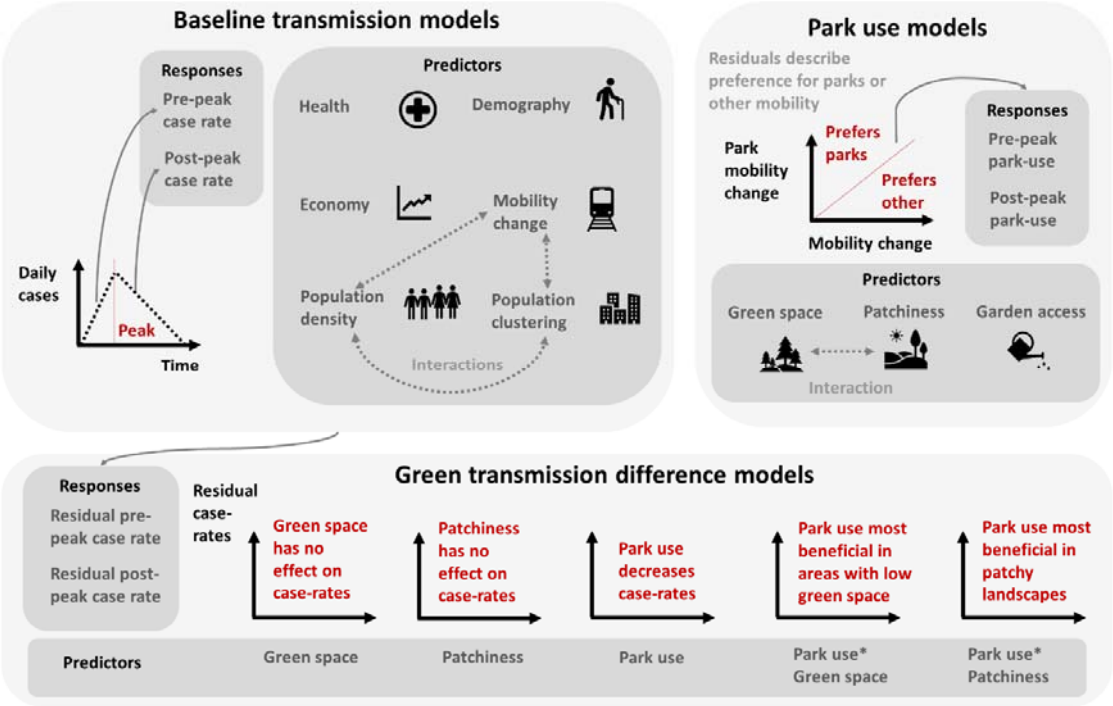

Figure 2. Model structure for baseline transmission, green transmission difference, and park use models, depicting the process for developing the response variables, as well as the predictors used in each model. In the green transmission difference models, the red text represents the main model predictions.

We z-transformed all predictor variables in the models to determine effect sizes and reduce multicollinearity where interactions are present. Each of the models described below was repeated for the pre- and post-peak period, and all model assumptions passed e.g. multicollinearity, absence of spatial autocorrelation, homogeneity of variance, and normality of residuals. When summarising results, we report the mean ± standard deviation, and when describing model outputs we report the following: coef = standardised slope coefficient, t = model test-statistic, and p = significance value. We report the model accuracy using two metrics described in Mayer (2020): ${}_{w}R^{2}$ – a weighted r-squared which describes the proportion of deviance captured by the model; and ${}_{w}mae$ – the weighted mean absolute error. Both of these metrics describe the accuracy of the model predicted values, and were derived within the dataset, rather than through an independent sub-sample. These metrics cannot indicate which aspect of the model contributed most to the prediction accuracy (e.g. model accuracy will be influenced by the fixed effects, random effects, the spatial correlation structure, and weighting structure).

medRxiv preprint doi: https://doi.org/10.1101/2020.10.20.20215731; this version posted January 31, 2021. The copyright holder for this preprint (which was not certified by peer review) is the author/funder, who has granted medRxiv a license to display the preprint in perpetuity. All rights reserved. No reuse allowed without permission.

Baseline transmission models

To control for the baseline health and transmission mechanisms influencing COVID-19 case rates, we developed linear mixed effect models, with case rate (pre- or post-peak) as the response. We included the following predictor parameters: health, demography, economy, population density, population clustering, and mobility change. We also included interactions between population density and clustering, population density and mobility change, and population clustering and mobility change. Lastly, in the post-peak case-rate models, we wanted to control for instances where the case-rate drop was steeper because it had a higher starting point. As a result, we included the maximum daily case count within the model, as well as pre-peak mobility change which was found to be influential in the pre-peak case rate model.

We allowed the model to vary by region with a random intercept to account for the non-independence of some regions sharing mobility data. We also set an exponential spatial correlation structure (using the local authorities' latitude and longitude centroid) to account for the spatial autocorrelation of neighbouring local authorities sharing similar case rates. Case rates were also weighted according to their variance (i.e. the variance of the slope in the log-linear case rate regressions), such that areas where pre- and post-case rates were less certain contributed proportionally less to the model fit. We extracted the residuals from these models for the green transmission difference models.

It should be noted, even though variance inflation factors were suitably low for the baseline transmission models, the precision of the coefficients may be reduced as many predictors were correlated. Our justification for retaining these predictors in the baseline model is that the primary goal was identifying the impact of green space use after controlling for other factors, and multicollinearity has no impact on predictive performance. However, to support inference and explanation, we also report a simplified version of these baseline transmission models in Table S1, where the health, demography and economy variables were removed.

Green transmission difference models

To assess how landscape structure and park use influenced residual case rates, we developed linear mixed effect models, with pre- or post-peak residual case rates form the baseline

medRxiv preprint doi: https://doi.org/10.1101/2020.10.20.20215731; this version posted January 31, 2021. The copyright holder for this preprint (which was not certified by peer review) is the author/funder, who has granted medRxiv a license to display the preprint in perpetuity. All rights reserved. No reuse allowed without permission.

transmission models as the response, as well as the following predictor parameters: park use (inverse hyperbolic sine transformed), green space (log10 transformed), patchiness, an interaction between park use and green space, and finally an interaction between park use and patchiness. These models also included region as a random intercept, but we did not control for the spatial structure of the data, which was addressed in the earlier baseline transmission model. We did, however, still include the variance weighting to specify that residuals from local authorities with a smaller variance in case rates should contribute more to the model.

Park use models

To understand how landscape structure influences park use and in turn, clarify the mechanisms by which park use influences case rates, we developed linear mixed effect models, with pre- or post-peak park use (inverse hyperbolic sine transformed) as the response, and the following predictor parameters: gardens, green space (log10 transformed), patchiness, and an interaction between green space and patchiness. We also included the region random intercept and a spatial correlation structure for the same reasons as in the baseline transmission model.

Sensitivity analysis

As the mobility data contained a high frequency of missing values, which we filled (where possible) with regional estimates, we were conscious this may introduce error in the inference. When values are imputed, it is recommended to repeat the modelling with imputed values excluded (i.e. complete case analysis) to assess how model coefficients change (Johnson, Isaac, Paviolo, & González-Suárez, 2021) . As a result, we determined the sensitivity of coefficients to the inclusion of regional mobility values by repeating all models after excluding the regional data – see Supplementary material. Throughout the results, we only report the regional imputed model coefficients as coefficient agreement was high, with all regional imputed model coefficients confidence intervals overlapping complete-case model coefficients. A lack of overlap could indicate a significant difference in model coefficients which may indicate inference errors (Johnson et al., 2021)

Results

Across the 98 local authorities, the pre-peak cases rose 9.8% (± 4.6) per day and peaked between 24th March and the 8th May. The peaks ranged in size from 9 to 132 daily cases, and then post-

medRxiv preprint doi: https://doi.org/10.1101/2020.10.20.20215731; this version posted January 31, 2021. The copyright holder for this preprint (which was not certified by peer review) is the author/funder, who has granted medRxiv a license to display the preprint in perpetuity. All rights reserved. No reuse allowed without permission.

peak, the daily case rate declined at -4.8% per day (±2.2). Mobility reduced substantially in the pre-peak period (-28.3% ± 8.5) and further again in the post-peak period (-37.0% ± 6.4), but not equally across England, with mobility increasing in 20.4% of local authorities between the pre- and post-peak period (Figure 3). In the pre-peak period, park use ranged from -19.7% to 22.4%, but post-peak this range increased from -43.3% to 30.8%. Between this pre- and post-peak period, some authorities altered their park use, for example, park use decreased by 38% in Peterborough, whilst park use increased by 22% in Luton.

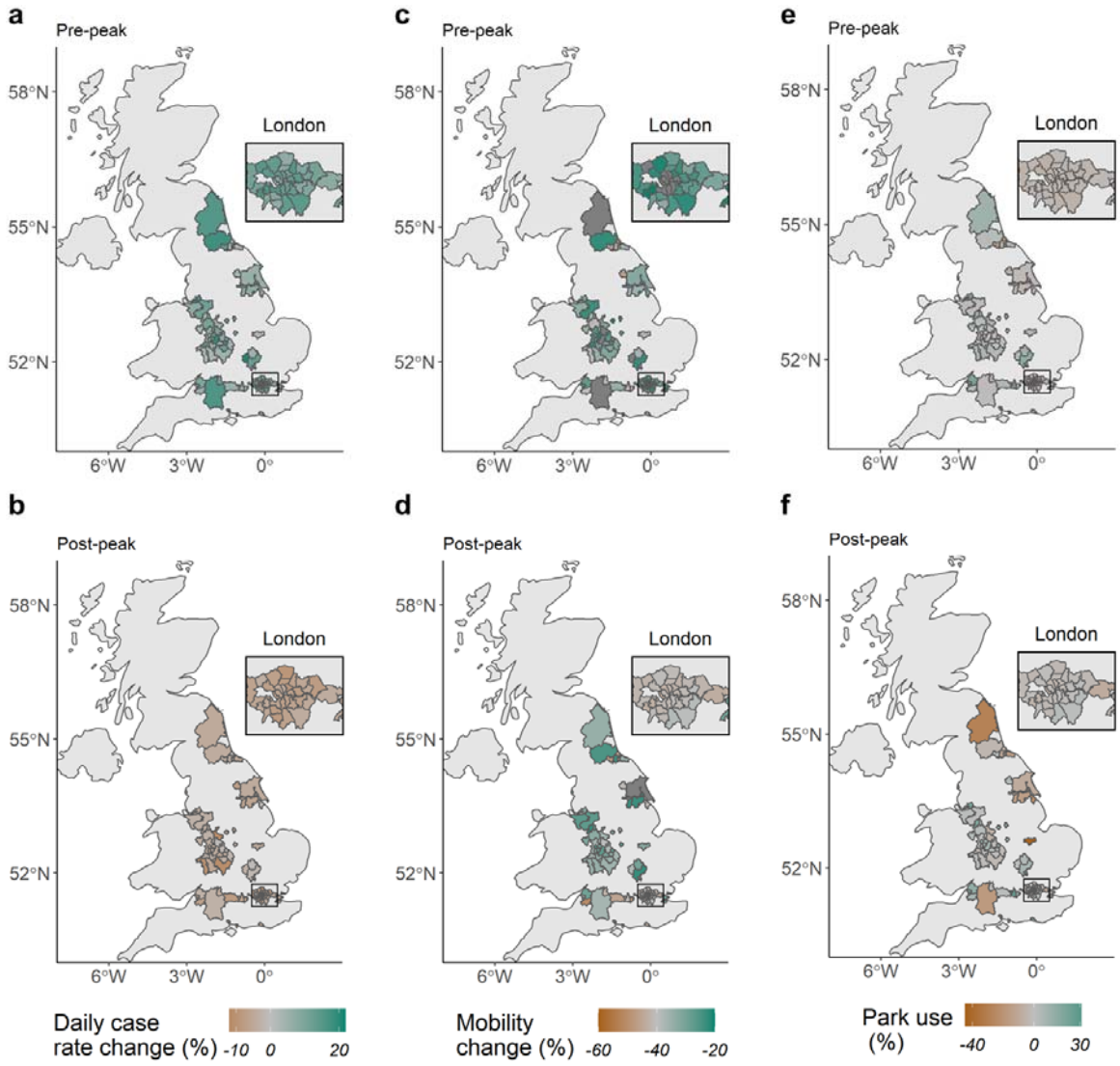

Figure 3. Change in a) pre-peak case rate, b) post-peak case rate, c) pre-peak mobility, d) post-peak mobility, e) pre-peak park use, and f) post-peak park use, across 98 local authorities in England. X and Y axes indicate longitude and latitude in decimal degrees.

medRxiv preprint doi: https://doi.org/10.1101/2020.10.20.20215731; this version posted January 31, 2021. The copyright holder for this preprint (which was not certified by peer review) is the author/funder, who has granted medRxiv a license to display the preprint in perpetuity. All rights reserved. No reuse allowed without permission.

Baseline transmission models

Pre-peak case rates were lower in areas with a reduction in mobility (coef = 2.39, t = 4.56, p < 0.001; Figure S1). Population density had no effect on pre-peak case rates. Population clustering had a weak effect when interacting with mobility change, where the effect of mobility diminished when population clustering was low (coef = 0.96, t = 1.76, p = 0.08; Figure 4a) - this interactive effect was lost in the simplified baseline transmission model and in the full complete-case model (Table S1-S2). Given the variation in pre-peak case rates (Figure 3a), where daily case rises ranged from 2 – 21%, the model error was reasonably low ($_w mae$ = 2.42% the $_w R^2$ = 0.43).

The post-peak case rates were also lower in areas with a greater reduction in mobility (coef = 0.99, t = 5.52, p < 0.001; Figure S2a). We also observed an interaction between population clustering and mobility change, where the effect of mobility diminished when population clustering was low (coef = 0.28, t = 2.0, p = 0.048; Figure 4b), as in the pre-peak model. A similar result was found for the interaction between mobility change and population density, where the effect of mobility increasing post-peak case rates diminished at low population densities (coef = 0.65, t = 4.18, p < 0.001; Figure 4c). Case rates also declined faster in authorities with a high population density (coef = -0.35, t = 2.20, p = 0.04) and clustering (coef = -0.48, t = -2.11, p = 0.04), but only when population density was low (coef = 0.42, t = 2.81, p = 0.006; Figure 4d).

Post-peak case-rates were also influenced by pre-peak activity, as areas with a larger peak in cases had a faster decline in post-peak case-rate (coef = -0.54, t = -5.16, p < 0.001; Figure S2c; no effect in complete-case analysis), and case rates were lower in areas with a reduction in pre-peak mobility (coef = 0.46, t = 2.40, p = 0.02; Figure S2b; no effect in complete-case analysis). The model error in post-peak case rates was lower than in the pre-peak case rates, with a moderately high post-peak prediction accuracy ($_w mae$ = 0.69% the $_w R^2$ = 0.61).

medRxiv preprint doi: https://doi.org/10.1101/2020.10.20.20215731; this version posted January 31, 2021. The copyright holder for this preprint (which was not certified by peer review) is the author/funder, who has granted medRxiv a license to display the preprint in perpetuity. All rights reserved. No reuse allowed without permission.

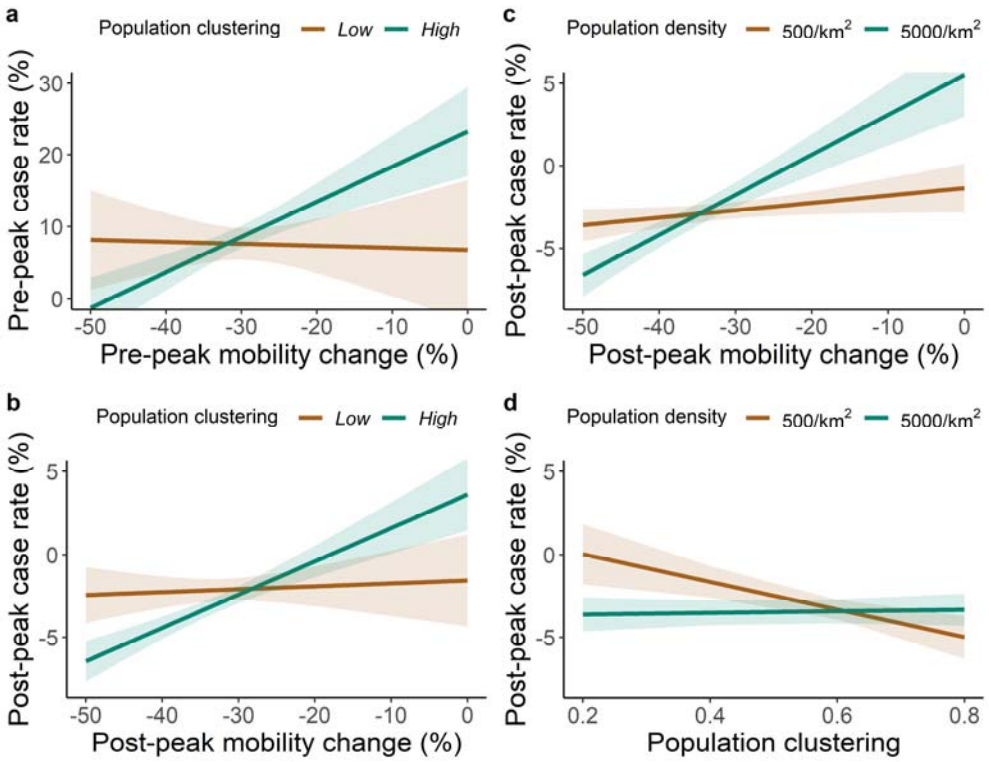

Figure 4. Marginal effects of important interaction parameters in the baseline transmission models. Marginal effects are held at zero for all other parameters as variables were z-transformed. In panels a and b, population clustering was set at 0.35 (Low) and 0.7 (High), where 0 indicates a random distribution of clustering, and 1 indicates a complete separation in clustering. Error bars represent the 95 confidence intervals.

Green transmission difference models

Park use decreased residual pre-peak case rates (coef = -0.61, t = 1.99, p = 0.049; Figure 5a), but there was an interaction between park use and green space, with the effect of park use diminishing when green space was high (coef = 0.95, t = 2.59, p = 0.01; Figure 5b). There was also a weak interactive effect between park use and patchiness, as park use decreased the residual pre-peak case rate when patchiness was low, but increased the case rate when patchiness was high (coef = 0.55, t = 2.03, p = 0.04; Figure 5c). Green space and patchiness had no general effect on residual pre- or post-peak case rates, whilst park use and the interactive effects also had no effect on residual post-peak case rates (Table S2). Nevertheless, incorporating these park use and landscape structure effects led to a modest decrease in case rate prediction error; $_{w}$*mae* decreased

medRxiv preprint doi: https://doi.org/10.1101/2020.10.20.20215731; this version posted January 31, 2021. The copyright holder for this preprint (which was not certified by peer review) is the author/funder, who has granted medRxiv a license to display the preprint in perpetuity. All rights reserved. No reuse allowed without permission.

from 2.43% to 2.33% in the pre-peak period, and from 0.69% to 0.64% in the post-peak period. This equated to more dramatic improvements in the ${}_{w}R^{2}$, where accuracy jumped from 0.43 to 0.5 in the pre-peak period, and from 0.61 to 0.68 in the post-peak period, which represent a 18% and 11% accuracy increase, respectively.

medRxiv preprint doi: https://doi.org/10.1101/2020.10.20.20215731; this version posted January 31, 2021. The copyright holder for this preprint (which was not certified by peer review) is the author/funder, who has granted medRxiv a license to display the preprint in perpetuity. All rights reserved. No reuse allowed without permission.

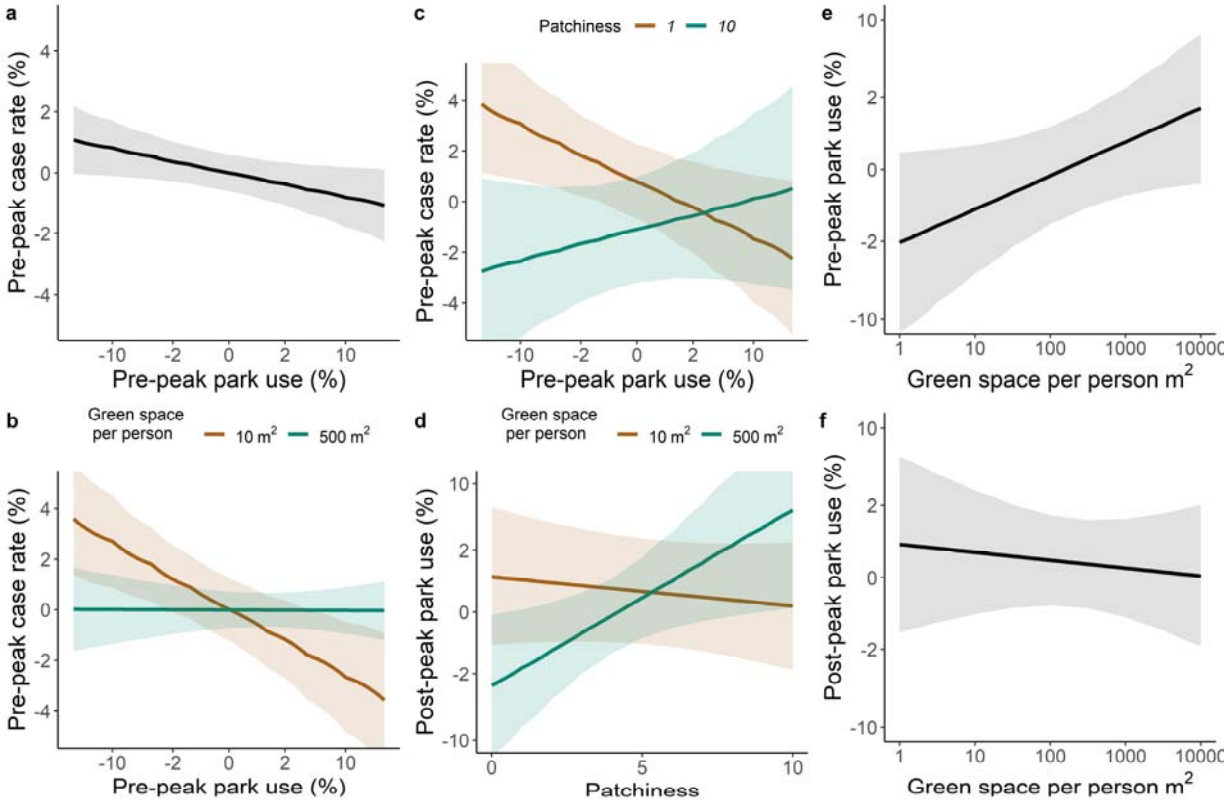

Figure 5. Marginal effects of a selection of parameters in the green transmission difference (a-c) and park use (d-f) models. All other parameters are held at their mean (zero) for the marginal sffects. In panels d-f, the y-axes are inverse hyperbolic sine scaled, as are the x-axes in panels a-c. In panels e & f, the x-axis is log10 scaled. Error bars represent the 95 confidence intervals.

Park use models

Access to gardens, patchiness, and the interaction between green space and patchiness had no effect on pre-peak park use, but pre-peak park use was marginally greater in authorities with high green space (coef = 0.79, t = 1.77, p = 0.08; Figure 5e). However, in the post-peak period, green space had no effect on park use (Figure 5f), except in the interactive effect with patchiness, where post-peak park use increased with patchiness, but only when green space was high (coef = 0.42, t = 2.51, p = 0.01; Figure 5d). Patchiness and gardens did not have an overall effect on post-peak park use (Table S3).

medRxiv preprint doi: https://doi.org/10.1101/2020.10.20.20215731; this version posted January 31, 2021. The copyright holder for this preprint (which was not certified by peer review) is the author/funder, who has granted medRxiv a license to display the preprint in perpetuity. All rights reserved. No reuse allowed without permission.

Discussion

In this study, we attempted to quantify the effects of local green space on COVID-19 case rates after accounting for mechanisms known to influence pandemics in our baseline transmission model. We found that high overall mobility increased both pre- and post-peak case rates, especially when population clustering and density were high (this mobility-density interaction effect was only important in the post-peak period). After accounting for these variables, we found that higher park use, compared to other amenity areas, led to a reduction in pre-peak case rates, especially in areas with low and contiguous green space. These results suggest that utilising green spaces rather than carrying out other activities (e.g. visiting shops and workplaces) may reduce the transmission rate of COVID-19, especially during an exponential phase of transmission.

From our baseline transmission model results, population density (Figure 4c) and clustering (Figure 4a-b) were only important when considered in an interaction with mobility, and population density was only important in the post-peak period. This is surprising, but is consistent with person-person contact as the major mechanism of transmission i.e. even a very dense and clustered population will have slow transmission rates if there are few interactions between people. This appears to demonstrate the general effectiveness of lockdown measures in reducing case rates, as others have demonstrated previously (Davies et al., 2020; Lau et al., 2020). However, we found mobility had less impact in low density, low clustered areas, which again may be expected, as people are more likely to be able to maintain distance and the potential number of interactions is reduced. However, even in these conditions, mobility still slightly increased post-peak case rates and so lockdown still appeared to have some effect on reducing case rates even in low density and low clustered areas.

Previous research has shown the importance of health, deprivation, demography and economic prosperity on COVID-19 case rates (Abedi et al., 2020; Atkins et al., 2020; Dowd et al., 2020). However, in our baseline health transmission models, these variables did not explain differences in COVID-19 case rates found in our dataset. This is likely due to the variables being somewhat correlated with population density, with consequent reductions in the information available in the data to assess their effects (as described in *Methods*). For example, an older population is

medRxiv preprint doi: https://doi.org/10.1101/2020.10.20.20215731; this version posted January 31, 2021. The copyright holder for this preprint (which was not certified by peer review) is the author/funder, who has granted medRxiv a license to display the preprint in perpetuity. All rights reserved. No reuse allowed without permission.

correlated with decreased population density, and though older people seem to be more vulnerable to COVID-19 (Jordan et al., 2020), they are more likely to reside in safer (low population density) areas; consequently separating these effects may simply not be possible given the data used. Another consideration between findings for demographic/social groups at a national scale and local case rates, is that the assemblages being compared contain varying proportions of the groups in question i.e. we ask 'does an older population lead to higher local case rates?', not 'are there differences in the per-capita rate of cases between different demographic, economic, and health groups?'. We suggest that our analysis is unsuited to resolving questions of the second type and that the baseline transmission model is best viewed simply as controlling for possible factors in an attempt to isolate the effects of green space.

Once we had accounted for known drivers of case-rates, we investigated how landscape structure and park use (i.e. mobility in green spaces) affected residual case rates using the green transmission model. Here we found that using parks, relative to other types of mobility, led to a reduction in pre-peak case rates (Figure 5a). However, reducing overall mobility (i.e. mobility to all amenity areas) led to a far more substantial decline in both pre- and post-peak case rates, especially in dense and clustered populations as found in the baseline transmission model. For example, continuing mobility at pre-pandemic levels led to 15.4% daily increase in cases when park use was at its highest, compared to a 17.4% daily increase when park use was at its lowest - a 2% case rate reduction. In contrast, halving overall mobility reduced case rates by 13.6%. This suggests that the use of parks may have modestly helped in reducing transmission rates in some areas during the increasing phase of the pandemic, but reducing overall mobility is substantially more beneficial than maintaining mobility at pre-pandemic levels and spending that mobility in parks.

Whilst park use, overall, had a relatively small effect, we did note stronger effects of park use when the context of the local area was considered as using parks was beneficial in authorities with low and contiguous green space (Figure 5b and 5c). That park use has a minor beneficial effect overall seems to support our hypothesis that recreation in green space and parks may be safer than in other amenity areas. This is probably because it is easier to maintain distance and green spaces have fewer surfaces which could result in transmission if contaminated. However, the limiting impact

medRxiv preprint doi: https://doi.org/10.1101/2020.10.20.20215731; this version posted January 31, 2021. The copyright holder for this preprint (which was not certified by peer review) is the author/funder, who has granted medRxiv a license to display the preprint in perpetuity. All rights reserved. No reuse allowed without permission.

of this when green space is high and accessible seems to suggest diminishing returns in how park use can impact COVID-19 transmission. This is perhaps not surprising if the main value of parks in this context is as an alternative to other relatively more hazardous amenity areas. Consequently, if there are other safe options outside of public parks then parks will likely have little impact. However, our findings do suggest that the use of public parks in a highly urbanised area may be advantageous, though as noted above the strongest effect was from the reduction of all forms of mobility. Therefore, cautiously, and given that it corresponds with common sense, we suggest that reducing mobility is a successful strategy for reducing case-rates but given a need for some non-essential time outside of a home, using green spaces such as local parks may be the next best thing, particularly in highly urbanised areas.

As we demonstrated the importance of park use over other types of mobility in reducing the exponential rise in cases, we then aimed to understand what green space parameters (area and patchiness of green space and access to gardens) influenced pre- and post-peak park use. We found that, overall, accessible green space marginally predicted an increase in pre-peak park use (Figure 5e), but not post-peak (Figure 5f). We also noted an interaction between use of parks and the amount and patchiness of the green space (Figure 5d). We found that if an area had high green space, but it was not patchy, then it was used less, but that in low green space areas patchiness had little effect. A possible explanation for this is that in less green areas overall, large areas of concentrated green space act as a stronger attractor for a certain kind of experience for members of the public. For example, a large park in a heavily urbanised area provides a walking experience that may not be readily substituted by walking through other local areas, whereas a walk in an overall greener area may be more comparable to that in a park. This is supported by evidence that suggests greater psychological benefits when walking in green parks as opposed to urban streets (Johansson, Hartig, & Staats, 2011), as well as evidence highlighting the combined health benefits of physical activity within green spaces (Pretty et al., 2007). Consequently, as would be predicted from basic considerations of scarcity, local green space provision seems to have more consistent value in areas where there is less green space, independent of its structure, however, overall, accessibility seems to be a driving factor of usage.

medRxiv preprint doi: https://doi.org/10.1101/2020.10.20.20215731; this version posted January 31, 2021. The copyright holder for this preprint (which was not certified by peer review) is the author/funder, who has granted medRxiv a license to display the preprint in perpetuity. All rights reserved. No reuse allowed without permission.

A major limitation of the work is the difficulty in comparing across local authorities that vary simultaneously in many different variables likely important to case rates. As mentioned previously, this makes inference about the importance of their individual effects very difficult, or simply not possible. Therefore, we reiterate that our results do not provide evidence that the demographic and social groups included are not more or less affected by COVID-19, and we suggest that any findings from studies directly addressing questions about these groups are given priority. Another challenge is that pandemics are rare events, consequently, our analysis covers only a snapshot of time for each local authority. During this period, many different factors not included in the analysis (e.g. chance super spreading events) may have explained much of the variation between local authorities. Despite this, the model fits are reasonably high, especially after incorporating the green transmission models. However, the modest beneficial effect of park use on COVID-19 transmission could be useful in the general attempt to develop guidance for which spaces to use during an exponential phase of transmission.

A further limitation in the work is the underlying quality of the COVID-19 case data. In the first wave of the pandemic, COVID-19 testing capacity was very limited and there were reports of testing demand exceeding capacity, where people showing COVID-19 symptoms were unable to receive a test (Wise, 2020). Furthermore, during this period, testing was primarily only available to symptomatic individuals (UK Government, 2020a), and so daily cases ignore the prevalence of asymptomatic individuals. This is important, as the prevalence of asymptomatic cases could be linked to the underlying health and demographics, skewing local authorities' daily case estimates. Whilst we tried to capture health and demographic features within our models, including these additional terms is not a true substitute for surveillance-based testing schemes. As a a result, our daily case estimates, and the rates we derived, are subject to some unknown degree of error that cannot be captured, which may have impacted on the robustness of our results.

An additional limitation in our analyses is the absence of Google mobility data in the majority of local authorities. We handled these missing values by filling in local authorities with regional mobility estimates (where available), and attempted to ensure models were robust by comparing regional imputed models with complete-case models. Encourangingly, our complete-case and regional imputed results are similar, which suggests the regional imputation has not introduced any missing

medRxiv preprint doi: https://doi.org/10.1101/2020.10.20.20215731; this version posted January 31, 2021. The copyright holder for this preprint (which was not certified by peer review) is the author/funder, who has granted medRxiv a license to display the preprint in perpetuity. All rights reserved. No reuse allowed without permission.

data bias (Johnson et al., 2021). However, there is no guarantee that the complete-case or regional imputation models are sound, as both could be equally error-prone. Given this uncertainty, and the further limitations we have identified above, our mobility findings should be interpreted cautiously.

Understanding the risks of different amenity areas could be important for longer-term management of COVID-19 and the landscape-dependency of this advice could be important for developing 'local-lockdown' guidance. In particular, access to green spaces has been shown to have benefits for mental and physical well-being (Slater et al., 2020; Soga et al., 2020), and consequently, understanding the relative risks of using these areas is important. Our results show that spending time in parks, relative to other amenity areas may reduce COVID-19 case rates especially in urbanised, high-density areas. Although further research is needed, these findings suggest that the use of parks for recreational activity in these contexts could be advisable, demonstrating a possible additional utility of these green spaces in addition to the known benefits to health and wellbeing (de Vries, Verheij, Groenewegen, & Spreeuwenberg, 2003; Mitchell & Popham, 2007; Nutsford et al., 2013) in normal non-pandemic conditions.

Acknowledgments

Thanks to the NERC Covid-19 hackathon for instigating this work. This work was partly funded by the following NERC (Natural Environment Research Council) Centre for Doctoral Training studentships: J71566E, P012345, and L002566.

Data accessibility

Code and data to repeat analysis are presented in

https://github.com/GitTFJ/COVID19_parks_landscape

Author contributions

All authors contributed to project design. Analysis was led by TFJ and LCE, but all authors contributed. TFJ and LCE co-wrote the first draft and co-authors contributed to revisions.

References

Abedi, V., Olulana, O., Avula, V., Chaudhary, D., Khan, A., Shahjouei, S., … Zand, R. (2020). Racial, Economic and Health Inequality and COVID-19 Infection in the United States.

medRxiv preprint doi: https://doi.org/10.1101/2020.10.20.20215731; this version posted January 31, 2021. The copyright holder for this preprint (which was not certified by peer review) is the author/funder, who has granted medRxiv a license to display the preprint in perpetuity. All rights reserved. No reuse allowed without permission.

MedRxiv□: The Preprint Server for Health Sciences. doi:10.1101/2020.04.26.20079756

Atkins, J. L., Masoli, J. A. H., Delgado, J., Pilling, L. C., Kuo, C.-L., Kuchel, G. A., & Melzer, D. (2020). Preexisting Comorbidities Predicting COVID-19 and Mortality in the UK Biobank Community Cohort. *The Journals of Gerontology: Series A*. doi:10.1093/gerona/glaa183

Bahl, P., Doolan, C., de Silva, C., Chughtai, A. A., Bourouiba, L., & MacIntyre, C. R. (2020). Airborne or Droplet Precautions for Health Workers Treating Coronavirus Disease 2019? *The Journal of Infectious Diseases*. doi:10.1093/infdis/jiaa189

Beyer, K. M. M., Kaltenbach, A., Szabo, A., Bogar, S., Javier Nieto, F., & Malecki, K. M. (2014). Exposure to neighborhood green space and mental health: Evidence from the survey of the health of wisconsin. *International Journal of Environmental Research and Public Health*. doi:10.3390/ijerph110303453

Chinazzi, M., Davis, J. T., Ajelli, M., Gioannini, C., Litvinova, M., Merler, S., … Vespignani, A. (2020). The effect of travel restrictions on the spread of the 2019 novel coronavirus (COVID-19) outbreak. *Science*. doi:10.1126/science.aba9757

Clark, A., Jit, M., Warren-Gash, C., Guthrie, B., Wang, H. H. X., Mercer, S. W., … Jarvis, C. I. (2020). Global, regional, and national estimates of the population at increased risk of severe COVID-19 due to underlying health conditions in 2020: a modelling study. *The Lancet Global Health*. doi:10.1016/S2214-109X(20)30264-3

Cohen-Cline, H., Turkheimer, E., & Duncan, G. E. (2015). Access to green space, physical activity and mental health: A twin study. *Journal of Epidemiology and Community Health*. doi:10.1136/jech-2014-204667

Davies, N. G., Kucharski, A. J., Eggo, R. M., Gimma, A., Edmunds, W. J., Jombart, T., … Liu, Y. (2020). Effects of non-pharmaceutical interventions on COVID-19 cases, deaths, and demand for hospital services in the UK: a modelling study. *The Lancet Public Health*. doi:10.1016/S2468-2667(20)30133-X

de Vries, S., Verheij, R. A., Groenewegen, P. P., & Spreeuwenberg, P. (2003). Natural environments - Healthy environments? An exploratory analysis of the relationship between

medRxiv preprint doi: https://doi.org/10.1101/2020.10.20.20215731; this version posted January 31, 2021. The copyright holder for this preprint (which was not certified by peer review) is the author/funder, who has granted medRxiv a license to display the preprint in perpetuity. All rights reserved. No reuse allowed without permission.

greenspace and health. *Environment and Planning A*. doi:10.1068/a35111

Dowd, J. B., Andriano, L., Brazel, D. M., Rotondi, V., Block, P., Ding, X., … Mills, M. C. (2020). Demographic science aids in understanding the spread and fatality rates of COVID-19. *Proceedings of the National Academy of Sciences of the United States of America*. doi:10.1073/pnas.2004911117

Ekkel, E. D., & de Vries, S. (2017). Nearby green space and human health: Evaluating accessibility metrics. *Landscape and Urban Planning*. doi:10.1016/j.landurbplan.2016.06.008

Fahrig, L. (2013). Rethinking patch size and isolation effects: The habitat amount hypothesis. *Journal of Biogeography*. doi:10.1111/jbi.12130

Freckleton, R. P. (2002). On the misuse of residuals in ecology: Regression of residuals vs. multiple regression. *Journal of Animal Ecology*. doi:10.1046/j.1365-2656.2002.00618.x

Gatto, M., Bertuzzo, E., Mari, L., Miccoli, S., Carraro, L., Casagrandi, R., & Rinaldo, A. (2020). Spread and dynamics of the COVID-19 epidemic in Italy: Effects of emergency containment measures. *Proceedings of the National Academy of Sciences of the United States of America*. doi:10.1073/pnas.2004978117

Google. (2020). Google COVID-19 Community Mobility Reports. *Https://Www.Google.Com/Covid19/Mobility/ Accessed: <18 May 2020>*.

Hamer, M., Kivimäki, M., Gale, C. R., & Batty, G. D. (2020). Lifestyle risk factors, inflammatory mechanisms, and COVID-19 hospitalization: A community-based cohort study of 387,109 adults in UK. *Brain, Behavior, and Immunity*. doi:10.1016/j.bbi.2020.05.059

Johansson, M., Hartig, T., & Staats, H. (2011). Psychological benefits of walking: Moderation by company and outdoor environment. *Applied Psychology: Health and Well-Being*. doi:10.1111/j.1758-0854.2011.01051.x

Johnson, T. F., Isaac, N. J. B., Paviolo, A., & González-Suárez, M. (2021). Handling missing values in trait data. *Global Ecology and Biogeography*. doi:10.1111/geb.13185

Jordan, R. E., Adab, P., & Cheng, K. K. (2020). Covid-19: Risk factors for severe disease and

medRxiv preprint doi: https://doi.org/10.1101/2020.10.20.20215731; this version posted January 31, 2021. The copyright holder for this preprint (which was not certified by peer review) is the author/funder, who has granted medRxiv a license to display the preprint in perpetuity. All rights reserved. No reuse allowed without permission.

death. *The BMJ*. doi:10.1136/bmj.m1198

Kraemer, M. U. G., Golding, N., Bisanzio, D., Bhatt, S., Pigott, D. M., Ray, S. E., … Reiner, R. C. (2019). Utilizing general human movement models to predict the spread of emerging infectious diseases in resource poor settings. *Scientific Reports*. doi:10.1038/s41598-019-41192-3

Kraemer, M. U. G., Yang, C. H., Gutierrez, B., Wu, C. H., Klein, B., Pigott, D. M., … Scarpino, S. V. (2020). The effect of human mobility and control measures on the COVID-19 epidemic in China. *Science*. doi:10.1126/science.abb4218

Lau, H., Khosrawipour, V., Kocbach, P., Mikolajczyk, A., Schubert, J., Bania, J., & Khosrawipour, T. (2020). The positive impact of lockdown in Wuhan on containing the COVID-19 outbreak in China. *Journal of Travel Medicine*. doi:10.1093/jtm/taaa037

Ma, J., Dushoff, J., Bolker, B. M., & Earn, D. J. D. (2014). Estimating Initial Epidemic Growth Rates. *Bulletin of Mathematical Biology*. doi:10.1007/s11538-013-9918-2

Maas, J., Verheij, R. A., Groenewegen, P. P., De Vries, S., & Spreeuwenberg, P. (2006). Green space, urbanity, and health: How strong is the relation? *Journal of Epidemiology and Community Health*. doi:10.1136/jech.2005.043125

Mahase, E. (2020). China coronavirus: WHO declares international emergency as death toll exceeds 200. *BMJ (Clinical Research Ed.)*. doi:10.1136/bmj.m408

Mayer, M. (2020). MetricsWeighted.

Mccallum, H., & Dobson, A. (2002). Disease , habitat fragmentation and conservation. *Proceedings Biological Sciences*.

Ministry of Housing Communities & Local Government. (2019). English indices of deprivation 2019. Retrieved from https://www.gov.uk/government/statistics/english-indices-of-deprivation-2019

Mitchell, R., & Popham, F. (2007). Greenspace, urbanity and health: Relationships in England. *Journal of Epidemiology and Community Health*. doi:10.1136/jech.2006.053553

Nutsford, D., Pearson, A. L., & Kingham, S. (2013). An ecological study investigating the association between access to urban green space and mental health. *Public Health*.

medRxiv preprint doi: https://doi.org/10.1101/2020.10.20.20215731; this version posted January 31, 2021. The copyright holder for this preprint (which was not certified by peer review) is the author/funder, who has granted medRxiv a license to display the preprint in perpetuity. All rights reserved. No reuse allowed without permission.

doi:10.1016/j.puhe.2013.08.016

Office for National Statistics. (2019). Local authority ageing statistics, based on annual mid-year population estimates. Retrieved from https://www.ons.gov.uk/datasets/ageing-population-estimates/editions/time-series/versions/3

Office for National Statistics. (2020). Access to gardens and public green space in Great Britain. Retrieved from https://www.ons.gov.uk/economy/environmentalaccounts/datasets/accesstogardensandpublicgreenspaceingreatbritain

Pretty, J., Peacock, J., Hine, R., Sellens, M., South, N., & Griffin, M. (2007). Green exercise in the UK countryside: Effects on health and psychological well-being, and implications for policy and planning. *Journal of Environmental Planning and Management*. doi:10.1080/09640560601156466

Richardson, S., Hirsch, J. S., Narasimhan, M., Crawford, J. M., McGinn, T., Davidson, K. W., … Zanos, T. P. (2020). Presenting Characteristics, Comorbidities, and Outcomes among 5700 Patients Hospitalized with COVID-19 in the New York City Area. *JAMA - Journal of the American Medical Association*. doi:10.1001/jama.2020.6775

Rowland, C. S., Morton, R. D., Carrasco, L., McShane, G., O'Neil, A. W., & Wood, C. . (2017). Land Cover Map 2015. *NERC Environmental Information Data Centre*.

Seo, S., Choi, S., Kim, K., Kim, S. M., & Park, S. M. (2019). Association between urban green space and the risk of cardiovascular disease: A longitudinal study in seven Korean metropolitan areas. *Environment International*. doi:10.1016/j.envint.2019.01.038

Shoari, N., Ezzati, M., Baumgartner, J., Malacarne, D., & Fecht, D. (2020). Accessibility and allocation of public parks and gardens in England and Wales: A COVID-19 social distancing perspective. *PLoS ONE*. doi:10.1371/journal.pone.0241102

Slater, S. J., Christiana, R. W., & Gustat, J. (2020). Recommendations for keeping parks and green space accessible for mental and physical health during COVID-19 and other pandemics. *Preventing Chronic Disease*. doi:10.5888/PCD17.200204

medRxiv preprint doi: https://doi.org/10.1101/2020.10.20.20215731; this version posted January 31, 2021. The copyright holder for this preprint (which was not certified by peer review) is the author/funder, who has granted medRxiv a license to display the preprint in perpetuity. All rights reserved. No reuse allowed without permission.

Soga, M., Evans, M. J., Tsuchiya, K., & Fukano, Y. (2020). A room with a green view: the importance of nearby nature for mental health during the COVID-19 pandemic. *Ecological Applications*. doi:10.1002/eap.2248

Taylor, L., & Hochuli, D. F. (2017). Defining greenspace: Multiple uses across multiple disciplines. *Landscape and Urban Planning*. doi:10.1016/j.landurbplan.2016.09.024

UK Government. (2018). Unemployment by ethnicity: Unemployment by local authority. Retrieved from https://data.gov.uk/dataset/fe6c83aa-62aa-4a8c-94cc-225f47287225/unemployment-by-ethnicity/datafile/eba34752-0512-4cbe-9941-c9e5745fa937/preview

UK Government. (2020a). COVID-19 testing data: methodology note.

UK Government. The Health Protection (Coronavirus, Restrictions) (England) (Amendment) (No. 4) Regulations 2020, legislation.gov.uk § (2020).

van den Berg, M., Wendel-Vos, W., van Poppel, M., Kemper, H., van Mechelen, W., & Maas, J. (2015). Health benefits of green spaces in the living environment: A systematic review of epidemiological studies. *Urban Forestry and Urban Greening*. doi:10.1016/j.ufug.2015.07.008

Venter, Z. S., Barton, D. N., Gundersen, V., Figari, H., & Nowell, M. (2020). Urban nature in a time of crisis: Recreational use of green space increases during the COVID-19 outbreak in Oslo, Norway. *Environmental Research Letters*. doi:10.1088/1748-9326/abb396

Williamson, E. J., Walker, A. J., Bhaskaran, K., Bacon, S., Bates, C., Morton, C. E., … Goldacre, B. (2020). Factors associated with COVID-19-related death using OpenSAFELY. *Nature*. doi:10.1038/s41586-020-2521-4

Wise, J. (2020). Covid-19: What's going wrong with testing in the UK? *BMJ*, *370*(8261).

Zhang, N., Huang, H., Su, B., Ma, X., & Li, Y. (2018). A human behavior integrated hierarchical model of airborne disease transmission in a large city. *Building and Environment*. doi:10.1016/j.buildenv.2017.11.011

medRxiv preprint doi: https://doi.org/10.1101/2020.10.20.20215731; this version posted January 31, 2021. The copyright holder for this preprint (which was not certified by peer review) is the author/funder, who has granted medRxiv a license to display the preprint in perpetuity. All rights reserved. No reuse allowed without permission.