Pre-treatment lactate dehydrogenase levels as predictor of hepatic resection in intermediate stage hepatocellular carcinoma

Linbin Lu[1], Aiping Guo[1], Peichan Zheng[2], Yaying Chen[1], Xuewen Wang[1], Xiong Chen[1*]

[1]Department of Oncology, the 900th Hospital of Joint Logistic Support Force, PLA, Fuzong Clinical College of Fujian Medical University, 350025, Fuzhou, Fujian, PR China

[2]Fujian Center for Safety Evaluation of New Drug, Fujian Medical University,350122, Fuzhou, Fujian, PR China

*Correspondence Author: Xiong Chen

Department of Oncology, the 900th Hospital of Joint Logistic Support Force, PLA, Fuzong Clinical College of Fujian Medical University

156 Xierhuan Northern Road, Fuzhou, 350025, Fujian, P.R.China

Phone: +0086-591-83787037;

Fax: 0086-591-24937089;

E-mail: cxiongzpc@fjmu.edu.cn

Running head: Hepatectomy vs. TACE for liver cancer

Synopsis:

- Hepatectomy was superior to TACE for BCLC-B HCC.
- Hepatectomy increased 20% risk of survival for LDH < 192 U/L after matching.
- Significant interaction was robust between LDH and with respect to hepatectomy the 1-, 3-, and 5-year observed survival rate.

Abstract

Background: The selection criterion for hepatic resection(HR) in intermediate-stage(IM) hepatocellular carcinoma(HCC) is still controversial. We used real-world data to evaluate the overall survival (OS) treated with HR or TACE.

Methods: In all, 942 patients with IM-HCC were categorized in HR and TACE group. OS was analyzed using the Kaplan-Meier method, log-rank test, Cox proportional hazards models, and propensity score-matched (PSM) analyses. The smooth curve was performed through the generalized additive model. The interaction test was performed to evaluate the HR impact on OS concerning risk factors. Also, we used multiple imputation to deal with the missing data.

Results: Totally, 23.0% (n=225) of patients received HR. At a median overall survival of 23.7 months, HR was associated with the improved OS on multivariate analysis (hazard ratio, 0.45; 95%CI: 0.35, 0.58; after PSM: 0.56; 95%CI: 0.41, 0.77). Landmark analyses limited to long-term survivors of ≥ 6 months, ≥ 1, and ≥ 2 years demonstrated better OS with HR in all subsets (all $P<0.05$). After PSM analysis, however, HR increased 20% risk of survival (HR, 1.20; 95%CI: 0.67, 2.15) in the subgroup of LDH ≤192 U/L (P for interaction = 0.037). Furthermore, the significant interaction was robust between the LDH and the HR with respect to 1-, 3-, and 5-year observed survival rate (all $P<0.05$).

Conclusion: Hepatic resection was superior to TACE for intermediate-stage HCC in the range of LDH level > 192 U/L. Moreover, TACE might be suitable for patients with LDH level ≤ 192 U/L.

Keyword: liver cancer, surgical resection, chemoembolization, lactate dehydrogenase, real-world study

1.Introduction

Hepatocellular carcinoma (HCC) is one of the most leading causes of cancer-related death worldwide and the fifth cause of death in China[1]. According to the BCLC staging system, the most widely used scheme, patients with early stages (stage 0 and A) are suitable for hepatic resection (HR), while intermediate-stage (IM) HCC patients are recommended for transarterial chemoembolization (TACE)[2]. Compared with conservative treatment for IM-stage (stage B) HCC, patients treated with TACE have a better 2-year overall survival[3]. After selecting the Bolondi's criteria[4], the patients with stage B1 or B2 have a higher 5-year survival rate (21.4% vs. 13.9%)[5]. Subsequently, the subgroup of IM-stage HCC patients who benefit from TACE was identified through numerous criteria, including the ART score[6], ABCR score[7], the ALBI grade[8], etc. Although the highly selected HCC patients have a median survival of 51.5 months[9], TACE's role is being challenged by hepatic resection(HR).

A meta-analysis including 18 high-quality studies is recently performed to compared survival outcomes of 5,986 patients after HR and TACE. They find that both stage B and stage C patients show significantly better overall survival (OS) for HR than TACE[10]. However, the controversial evidence has emerged that HR is superior to TACE only in the lower mortality risk subgroup of IM-stage HCC [11; 12; 13; 14; 15], such as BCLC stage B1/B2[12; 13]. Although the subgroup of IM-stage HCC has been selected by the predicted models with a median overall survival of 61.3 months, patients who are more suitable for HR are still controversial. Interestingly, Cucchetti et al. [16] perform a regret-based decision curve analysis (Regret-DCA) to choose HR or TACE for IM-stage HCC. In this study, HR should be offered to the patients with 3yr mortality risk<35%, but the optimal strategy (HR vs. TACE) is still unclear when the mortality risk between 35% and 70%. Although numerous subgroups have been identified, more promising biomarkers are urgent to choose better therapy.

To deal with this issue, we construct a real-world propensity score-matched cohort study to compare hepatic resection and transarterial chemoembolization in the intermediate-stage hepatocellular carcinoma,

2. Methods and patients

2.1 Patient selection

Clinical and biological data in our study had been previously published in full[17]. In this study, we mainly focus on the derivation cohort from Sun Yat-sen University Cancer Center(SYSUCC) between January 2007 and May 2012. The details of inclusion criteria were shown in Fig S1. A total of 979 patients were included in the derivation cohort. In the derivation cohort, 37(37/979, 3.8%) patients were excluded for refusing to receive treatment, and 942 patients were included into final analysis, with TACE (717/979, 73.2%) or surgical resection (225/979, 23.0%) as their first-line treatment. A total of 805 patients were afforded after initial treatment at the second follow-up visit (n=597 after TACE, n= 208 after HR). According to the decision form multidisciplinary teams, the second-line therapy include ablative therapies (n=66/805, 8.2%), surgical resection (n=38/805, 4.7%), repeated TACE (n=172/805, 21.4%), other therapies (n=5/805, 0.6%) , or best supportive care (n=524/805, 65.1%).

The Ethics Committee of SYSUCC approved the study protocol (2017-FXY-129). Because this was a retrospective study, the informed consent was waived.

2.2 *Diagnosis, treatment and follow-up*

For the patients treated with HR, HCC diagnosis was confirmed by histopathological examination of surgical samples. In contrast, for the patients with TACE, the diagnosis was established by the combination with the serum level of alpha-fetoprotein (AFP, over 400 ng/mL) and clinical imaging, including ultrasonography, computed tomography, or magnetic resonance imaging. If the diagnosis was uncertain based on imaging and AFP level, a needle biopsy was performed.

Based on the multidisciplinary teams' decision, the optimal treatment plans were adopted for each HCC patient. Indications for HR in the IM-HCC patients were appropriate residual liver volume determined by computed tomography. For the patients without cirrhosis, 30% remnant liver volume after HR was considered adequate. However, for those with chronic hepatitis, cirrhosis, and severe fatty liver, the remnant volume should be more than 50%. Liver resection should not be carried out among intermediate or advanced cirrhosis patients and poor liver function (Child-Pugh C). Patients who satisfied the indications for HR were treated by surgical resection unless the patient requested TACE.

During the initial treatment period for the first two years, patients were followed up ~~for~~ every 2 or 3 months if complete remission was achieved. The frequency gradually decreased to every 3 to 6 months after two years' remission.

2.3 Variables and definition

Patients were stratified as the group of hepatic resection (HR) and transarterial chemoembolization (TACE). HR was defined as surgical therapy for the lesions in hepatic segments or lobes. In the clinical, patients with well liver function and less tumor loading were usually suitable for HR. TACE was defined as chemoembolization of the hepatic artery. Categorical variables consisted of gender, Child-Pugh class (A, B), No. of intrahepatic lesions (≤3, >3), both lobe with lesions (no, yes). Continuous variables, including age, the diameter of the main tumor, alpha-fetoprotein (AFP), C-reactive protein (CRP), lactate dehydrogenase (LDH), hemoglobin (Hgb), white blood cell count (WBC), and platelet count (PLT) level, were also regarded as categorical variables. AFP and PLT were transformed into the Log_{10} scale because of their left skew. All variables were afforded at the baseline before any anti-cancer treatment. The endpoint of interest was overall survival (OS), which was defined as the time from diagnosis to death by any cause. BCLC stage B and CNLC (China liver cancer staging) HCC were defined as follows [18; 19]:

BCLC Stage B: Two to three lesions, at least 1 is more than 3 cm in diameter; or more than 3 lesions of any diameter. ECOG PS 0. Child-Pugh class A or B. Without blood vessel invasion and extrahepatic metastases.

CNLC stage □a: Two to three lesions, of which at least 1 is more than 3 cm in diameter. ECOG PS 0-2. Child-Pugh class A or B. Without Blood vessel invasion and extrahepatic metastases.

CNLC stage □b: More than three lesions of any diameter. ECOG PS 0-2. Child-Pugh class A or B. Without Blood vessel invasion and extrahepatic metastases.

2.4 Statistical analyses

To compare the differences of baseline characteristics between the HR and TACE groups, we compared categorical variables with the chi-square test and continuous variables by the Mann-Whitney test.

Firstly, Survival was calculated using the Kaplan-Meier method, and univariate comparisons were

performed using the log-rank test and unadjusted Cox models. Also, multivariable Cox proportional hazards models were adjusted for factors, including Child-Pugh class, the diameter of main tumor, location of lesions, No. of intrahepatic lesions, AFP, LDH, and PLT level.

Next, to account for potential biases favoring the administration of HR to patients with more favorable baseline prognoses, sequential landmark analyses were performed to evaluate survival with HR or TACE for patients with a minimum of ≥ 6 months, ≥ 1 year, and ≥ 2 years survival from diagnosis. Interaction and stratified analyses were performed for the covariates selected a priori, including Child-Pugh class, diameter of main tumor, location of Lesions, No. of intrahepatic lesions, CNLC stage, AFP, LDH, and PLT level. To further explore the interaction, the smooth curve was performed between Log LDH and observed mortality at 1, 3, and 5 years through the generalized additive model.

2.5 Sensitivity analysis

Finally, we conducted three approaches to evaluate the core result as a sensitivity analysis. To minimize the potential bias, propensity score (PS)-matched analyses were performed to compare TACE or HR outcomes. One-to-one matching (TACE vs. HR) without replacement was completed using the nearest neighbor match on the logit of the PS (derived from age, diameter of main tumor, location of lesions, No. of intrahepatic lesions, AFP, Hgb, LDH, WBC, CRP, all P<0.05 in Table 1). The caliper width was 0.02 times the standard deviation of the logit of the propensity score.

We also used multiple imputation (MI) to maximize statistical power and eliminate bias, which may occur if the confounders with missing data were excluded from the analysis. The MI was based on five replications and the Markov-chain Monte Carlo method in the R MI procedure, to account for missing data on Child-Pugh class, diameter of main tumor, location of lesions, No. of intrahepatic lesions, PLT, Child-Pugh class, AFP, and LDH. We then conducted an MI cohort to performed sensitivity analyses using a complete-case analysis.

To eliminate the effect of ablative therapies and surgical resection in the second-line treatment, we build a secondary cohort based on the MI cohort without those therapies. All the multivariable Cox analyses mentioned above were repeated in the PS, MI, and secondary cohort.

Statistical analysis was performed using Empower (www.empowerstats.com, X&Y solutions, inc. Boston MA) and R software (version 3.4.3). P-value < 0.05 considered significant.

3. Results

3.1 Descriptive characteristics

After excluding those who refused to receive treatment(n=33), a total of 942 HCC patients were included in the derivation cohort, including 563 patients (59.8%) with CNLC stage IIb (480 patients for TACE, 83 patients for HR), 379 patients (40.2%)with stage IIa (237 patients for TACE, 142 patients for HR). All patients had well performance status (ECOG PS 0). After first-line treatment with TACE, 46 patients(6.6%, 46/597) had the invasion of portal vein or its branch (n=38), hepatic veins(n=6) and Vena Canva/Atrium(n=2), 53 patients(8.9%) with distant metastasis, while 36 patients(6.0%) with lymph node metastasis at the second follow-up visit.

In the derivation cohort, patients with HR were younger, the shorter diameter of the main tumor, lower hematological indicators (AFP, CRP, Hgb, LDH, WBC), less frequently No. of intrahepatic lesions, and both lobe with lesions(all p<0.05), which was shown in Table 1. The majority of the

patient (825/942,87.6%) had hepatitis B virus (HBV) infection, who was treated with nucleos(t)ide analog therapy. The difference in HBV infection rate was not significant between the HR and TACE group.

3.2 Survival analysis for the entire cohort

As shown in Fig 1, the median overall survival (mOS) for the entire cohort was 23.7 (95%CI: 20.4, 27.2) months. The mOS is 18.5 (95%CI:16.9, 20.3) months for the TACE group versus 67.4 (95%CI: 46.7, NA) months for the HR group (P<0.0001). After PS-matching, the difference of mOS between TACE (29.9 months, 95%CI: 22.5, 38.9) and HR group (67.4 months, 95%CI: 44, NA) is still significant (P<0.0003).

In univariable analysis focusing on the entire cohort (Table 2), Child-Pugh class(vs A: HR, 1.28; 95%CI: 1.01, 1.62), diameter of main tumor(vs <5: HR, 2.28; 95%CI: 1.86, 2.80), location of lesions(vs unilobar: HR, 1.50; 95%CI:1.26, 1.79), No. of intrahepatic lesions(vs ≤3: HR, 1.55; 95%CI: 1.30, 1.86), AFP(vs <25: HR, 1.63; 95%CI: 1.33, 2.00), LDH (vs <245; HR,1.61; 95%CI: 1.36, 1.92) and PLT(vs <150, HR, 1.33; 95%CI: 1.12, 1.57) were significantly associcated with survival(all P <0.05). These variables were taken into further analysis.

Next, all of 7 variables were included in the multivariable analysis in Table 3. In Model □, adjusted HR (aHR) was 0.43 (95%CI: 0.34, 0.55) for liver resection compared to TACE. To explore the confounding factor's nonlinearity, diameter of main tumor, log AFP, LDH, and log PLT were regarded as continuous variables in Model □. Compared with TACE, hepatectomy reduce 55% death risk (0.45; 95%CI: 0.35, 0.58). After PS-matching, hepatic resection was still superior to TACE (aHR, 0.56; 95%CI: 0.41, 0.77).

Sequential landmark analysis revealed statistically significant improvement in OS with HR for patients surviving over 6 months (HR, 0.45; 95% CI: 0.35, 0.58), 1 year (HR, 0.46; 95% CI: 0.34, 0.62), and 2 year (HR, 0.52; 95%CI: 0.33, 0.79) (Fig 2, Table S2). On stratified analyses (Fig 3; Table S3-4), the magnitude of the association between HR and better survival was more significant for patients with higher LDH level (vs. bottom tertile; P for interaction = 0.006) and higher PLT (vs. bottom tertile; P for interaction = 0.037). After PS-matching, however, only for patients with higher LDH levels had significant interaction. In the subgroup of LDH < 192 U/L (bottom tertile), HR increased 20% risk of survival (HR, 1.20; 95%CI: 0.67, 2.15). And HRs were 0.50 (95%CI: 0.30, 0.84) and 0.26 (95%CI: 0.14, 0.47) in the subgroup of middle tertile (192<LDH<255) and top tertile (LDH ≥ 255), respectively. No significant interactions were observed between the effect of TACE and Child-Pugh class, diameter of main tumor, location of Lesions, No. of intrahepatic lesions, CNLC stage, and AFP.

3.4 Sensitivity analysis

After multiple imputation, HR remained associated with the better OS using multivariable Cox regression on the imputed data set (Table 3). Adjusted HR was 0.44 (95%CI:0.35, 0.56) for Model □ and 0.47 (95% CI: 0.37, 0.60) for Model □. Furthermore, the cohort results were still consistent in the MI cohort after excluding the patients with liver resection and ablative therapy (Table 3).

After the PS-matching of the derivation cohort data set, there were no significant differences between the HR and TACE groups (both group, n = 169), shown in Table S1 and Fig S2. Median survival in the hepatic resection patients was 67.4 (95%CI: 44, NA) months and 29.9 (95% CI: 22.5, 38.9) months in TACE patients. Compared with TACE, liver resection continued to be associated with

improved overall survival (HR, 0.56; 95%CI: 0.41, 0.77; P < 0.0003, Fig 1B). The C-statistic of the ROC–calculated PS was 0.66 (95%CI, 0.60, 0.72).

Besides, the 1-, 3-, and 5-year observed survival rate were 76.9%, 52.7%, 46.7% for TACE group and 85.8%, 68.6%, 63.3% for HR group. When the LDH level was less than 192 U/L, however, the mortality for HR patients was 2.89 (95%CI:0.71, 11.81) times, 1.20 (0.54, 2.65) times, and 1.22 (0.57, 2.62) times versus the TACE group at 1, 3, and 5 years (Table S4). The significant interaction was robust between the LDH and the HR concerning 1-, 3-, and 5-year observed survival rate (all $P < 0.05$, see Fig 4 and Table S5).

4.Discussion

In this large-scale, real-world data, we found that the overall survival for HR was significantly better than their TACE counterparts, which was consistent with the previous literature[10; 20]. Interestingly, Toshifumi et al. [11] also reported that liver resection reduced 44% death risk after PS matching (HR, 0.56). Notably, this finding remained marked after adjusting for crucial clinical confounders. When the LDH level increased, the magnitude of the association between liver resection and better survival was more significant. After PS matching, however, hepatic resection was associated with worse survival compared with TACE but not significantly. To the best of our knowledge, we first observed the significant interaction between the effect of HR and LDH levels.

TACE had been recommended as the first-line treatment for unresectable intermediate-stage HCC[19]. However, it remained a great controversy about whether surgery was recommended for the resectable BCLC-B HCC patients with good liver functional reserve. In the clinical practice from Asia–Pacific region[21], No. intrahepatic lesson more than three tumors, both lobes with tumors or satellite nodules were not contraindicated for surgical resection for multinodular HCC. Based on the tumor burden, the numerous subgroups[11; 12; 13; 14] had been identified to select a favorable treatment. The previous study showed that a higher LDH level was associated with worse outcomes after hepatectomy or TACE[22]. A correlation was also demonstrated between high serum LDH levels and high tumor volume, a high percentage of necrosis, or an aggressive phenotype for gastric and pancreatic cancer[23; 24]. In this study, we found a subgroup that HR was superior to TACE for intermediate-stage HCC in the range of LDH level > 192 U/L. Its underlying mechanism was that surgery reduced the recurrence risk though removing larger lesions with a more aggressive phenotype. For the resectable HCC patients with LDH levels less than 192 U/L, HR was associated with higher death risk. It suggested that short-term mortality after liver resection could not be ignored. Compared to surgery, the benefit-cost ratio of TACE treatment might be higher for patients with a lower tumor burden. Another possible explanation was that the LDH level was nonlinear with HCC survival after surgery.

Our study had some strengths. First, because the cases in our study had already been treated, the selected bias was avoided. Also, we created a propensity score-matched cohort to minimize potential bias. Next, our study provided a new insight for selecting the proper HCC patients to treat with surgical resection. The hematological indicators, such as LDH level, should be the promising biomarker.

Our study also had several limitations. Firstly, this was a retrospective cohort from real-world data; residual bias and unmeasured confounders were unavoidable, even if we had used the propensity score matching to eliminate inherent differences between two groups. Results after PS-matching and MI revealed that the bias from confounders and missing data might overestimate the advantage of surgical resection. On the contrary, this would make the benefit from TACE treatment more significant in the

range of LDH level ≤ 192 U/L. Secondly, because this was a secondary analysis, the surgical program (radical vs. palliative, laparoscopic vs. open) was unclear. The difference in the cirrhosis rate, portal hypertension, and MELD score between the two groups was unknown, although the PS-matching results were consistent. Thirdly, our conclusions might not be suitable for western populations.

In the future, the interaction between the effect of HR and LDH levels should be validated in the randomized control trial and larger scale real-world data.

Conflict of Interest Statement: The authors have no conflicts of interest.

Acknowledgments: Xiong Chen received financial support from the Natural Science Foundation of Fujian Province (Nos 2018J01352, 2016J01576, and 2016J01586); the Science and Technology Innovation Joint Foundation of Fujian Province(Nos 2017Y9125). We are grateful for the raw data from Prof. Peihong Wu and the statistical support from the Empower U team of the Department of Epidemiology and Biostatistics, X&Y solutions Inc. in Boston. Dr. Lu is grateful for his girlfriend's kindness and support in the past four years, and Miss Lin, would you like to marry him?

Reference

[1] Zhou M, Wang H, Zeng X, Yin P, Zhu J, Chen W, Li X, Wang L, Wang L, Liu Y, Liu J, Zhang M, Qi J, Yu S, Afshin A, Gakidou E, Glenn S, Krish VS, Miller-Petrie MK, Mountjoy-Venning WC, Mullany EC, Redford SB, Liu H, Naghavi M, Hay SI, Wang L, Murray CJL, and Liang X, Mortality, morbidity, and risk factors in China and its provinces, 1990-2017: a systematic analysis for the Global Burden of Disease Study 2017. Lancet (London, England) 394 (2019) 1145-1158.

[2] J.M. Llovet, C. Bru, and J. Bruix, Prognosis of hepatocellular carcinoma: the BCLC staging classification. Seminars in liver disease 19 (1999) 329-38.

[3] B. J, and L. JM, Prognostic prediction and treatment strategy in hepatocellular carcinoma. Hepatology (Baltimore, Md.) 35 (2002) 519-24.

[4] L. Bolondi, A. Burroughs, J.F. Dufour, P.R. Galle, V. Mazzaferro, F. Piscaglia, J.L. Raoul, and B. Sangro, Heterogeneity of patients with intermediate (BCLC B) Hepatocellular Carcinoma: proposal for a subclassification to facilitate treatment decisions. Seminars in liver disease 32 (2012) 348-59.

[5] J.H. Wang, K.M. Kee, C.Y. Lin, C.H. Hung, C.H. Chen, C.M. Lee, and S.N. Lu, Validation and modification of a proposed substaging system for patients with intermediate hepatocellular carcinoma. Journal of gastroenterology and hepatology 30 (2015) 358-63.

[6] F. Hucke, W. Sieghart, M. Pinter, I. Graziadei, W. Vogel, C. Muller, H. Heinzl, F. Waneck, M. Trauner, and M. Peck-Radosavljevic, The ART-strategy: sequential assessment of the ART score predicts outcome of patients with hepatocellular carcinoma re-treated with TACE. J Hepatol 60 (2014) 118-26.

[7] X. Adhoute, G. Penaranda, S. Naude, J.L. Raoul, H. Perrier, O. Bayle, O. Monnet, P. Beaurain, C. Bazin, B. Pol, G.L. Folgoc, P. Castellani, J.P. Bronowicki, and M. Bourliere, Retreatment with

TACE: the ABCR SCORE, an aid to the decision-making process. J Hepatol 62 (2015) 855-62.

[8] D.J. Pinato, R. Sharma, E. Allara, C. Yen, T. Arizumi, K. Kubota, D. Bettinger, J.W. Jang, C. Smirne, Y.W. Kim, M. Kudo, J. Howell, R. Ramaswami, M.E. Burlone, V. Guerra, R. Thimme, M. Ishizuka, J. Stebbing, M. Pirisi, and B.I. Carr, The ALBI grade provides objective hepatic reserve estimation across each BCLC stage of hepatocellular carcinoma. J Hepatol 66 (2017) 338-346.

[9] J.H. Kim, J.H. Shim, H.C. Lee, K.B. Sung, H.K. Ko, G.Y. Ko, D.I. Gwon, J.W. Kim, Y.S. Lim, and S.H. Park, New intermediate-stage subclassification for patients with hepatocellular carcinoma treated with transarterial chemoembolization. Liver Int 37 (2017) 1861-1868.

[10] M.H. Hyun, Y.S. Lee, J.H. Kim, C.U. Lee, Y.K. Jung, Y.S. Seo, H.J. Yim, J.E. Yeon, and K.S. Byun, Hepatic resection compared to chemoembolization in intermediate- to advanced-stage hepatocellular carcinoma: A meta-analysis of high-quality studies. Hepatology 68 (2018) 977-993.

[11] T. Tada, T. Kumada, H. Toyoda, K. Tsuji, A. Hiraoka, E. Itobayashi, K. Nouso, K. Kariyama, T. Ishikawa, M. Hirooka, and Y. Hiasa, Role of hepatic resection in patients with intermediate-stage hepatocellular carcinoma: A multicenter study from Japan. Cancer science 108 (2017) 1414-1420.

[12] Z. Zhaohui, S. Shunli, C. Bin, L. Shaoqiang, H. Yunpeng, K. Ming, L. Lijian, and P.B. Gang, Hepatic Resection Provides Survival Benefit for Selected Intermediate-Stage (BCLC-B) Hepatocellular Carcinoma Patients. Cancer Res Treat 51 (2019) 65-72.

[13] W.X. Wei, Z.S. Yang, L.H. Lu, J. Li, Z.Q. Lei, K. Wang, Y. Xia, Z.L. Yan, and F. Shen, Long-term survival after partial hepatectomy for sub-stage patients with intermediate stage hepatocellular carcinoma. International journal of surgery (London, England) 56 (2018) 256-263.

[14] K. Kariyama, K. Nouso, A. Wakuta, A. Oonishi, H. Toyoda, T. Tada, A. Hiraoka, K. Tsuji, E. Itobayashi, T. Ishikawa, K. Takaguchi, A. Tsutsui, N. Shimada, and T. Kumada, Treatment of Intermediate-Stage Hepatocellular Carcinoma in Japan: Position of Curative Therapies. Liver Cancer 9 (2020) 41-49.

[15] S. Chen, H. Jin, Z. Dai, M. Wei, H. Xiao, T. Su, B. Li, X. Liu, Y. Wang, J. Li, S. Shen, Q. Zhou, B. Peng, Z. Peng, and S. Peng, Liver resection versus transarterial chemoembolization for the treatment of intermediate-stage hepatocellular carcinoma. Cancer Med 8 (2019) 1530-1539.

[16] A. Cucchetti, B. Djulbegovic, A. Tsalatsanis, A. Vitale, I. Hozo, F. Piscaglia, M. Cescon, G. Ercolani, F. Tuci, U. Cillo, and A.D. Pinna, When to perform hepatic resection for intermediate-stage hepatocellular carcinoma. Hepatology 61 (2015) 905-14.

[17] L. Shen, Q. Zeng, P. Guo, J. Huang, C. Li, T. Pan, B. Chang, N. Wu, L. Yang, Q. Chen, T. Huang, W. Li, and P. Wu, Dynamically prognosticating patients with hepatocellular carcinoma through survival paths mapping based on time-series data. Nature communications 9 (2018) 2230.

[18] J. Bruix, and M. Sherman, Management of hepatocellular carcinoma: an update. Hepatology 53 (2011) 1020-2.

[19] J. Zhou, H.C. Sun, Z. Wang, W.M. Cong, J.H. Wang, M.S. Zeng, J.M. Yang, P. Bie, L.X. Liu, T.F. Wen, G.H. Han, M.Q. Wang, R.B. Liu, L.G. Lu, Z.G. Ren, M.S. Chen, Z.C. Zeng, P. Liang, C.H. Liang, M. Chen, F.H. Yan, W.P. Wang, Y. Ji, W.W. Cheng, C.L. Dai, W.D. Jia, Y.M. Li, Y.X. Li, J. Liang, T.S. Liu, G.Y. Lv, Y.L. Mao, W.X. Ren, H.C. Shi, W.T. Wang, X.Y. Wang,

B.C. Xing, J.M. Xu, J.Y. Yang, Y.F. Yang, S.L. Ye, Z.Y. Yin, B.H. Zhang, S.J. Zhang, W.P. Zhou, J.Y. Zhu, R. Liu, Y.H. Shi, Y.S. Xiao, Z. Dai, G.J. Teng, J.Q. Cai, W.L. Wang, J.H. Dong, Q. Li, F. Shen, S.K. Qin, and J. Fan, Guidelines for Diagnosis and Treatment of Primary Liver Cancer in China (2017 Edition). Liver Cancer 7 (2018) 235-260.

[20] L. Liang, H. Xing, H. Zhang, J. Zhong, C. Li, W.Y. Lau, M. Wu, F. Shen, and T. Yang, Surgical resection versus transarterial chemoembolization for BCLC intermediate stage hepatocellular carcinoma: a systematic review and meta-analysis. HPB : the official journal of the International Hepato Pancreato Biliary Association 20 (2018) 110-119.

[21] EASL Clinical Practice Guidelines: Management of hepatocellular carcinoma. J Hepatol 69 (2018) 182-236.

[22] M.C. Ho, K. Hasegawa, X.P. Chen, H. Nagano, Y.J. Lee, G.Y. Chau, J. Zhou, C.C. Wang, Y.R. Choi, R.T. Poon, and N. Kokudo, Surgery for Intermediate and Advanced Hepatocellular Carcinoma: A Consensus Report from the 5th Asia-Pacific Primary Liver Cancer Expert Meeting (APPLE 2014). Liver Cancer 5 (2016) 245-256.

[23] L. Faloppi, M. Bianconi, R. Memeo, A. Casadei Gardini, R. Giampieri, A. Bittoni, K. Andrikou, M. Del Prete, S. Cascinu, and M. Scartozzi, Lactate Dehydrogenase in Hepatocellular Carcinoma: Something Old, Something New. BioMed Research International 2016 (2016) 7196280.

[24] Y. Kolev, H. Uetake, Y. Takagi, and K. Sugihara, Lactate dehydrogenase-5 (LDH-5) expression in human gastric cancer: association with hypoxia-inducible factor (HIF-1alpha) pathway, angiogenic factors production and poor prognosis. Ann Surg Oncol 15 (2008) 2336-44.

[25] L. Faloppi, M. Bianconi, R. Giampieri, A. Sobrero, R. Labianca, D. Ferrari, S. Barni, E. Aitini, A. Zaniboni, C. Boni, F. Caprioni, S. Mosconi, S. Fanello, R. Berardi, A. Bittoni, K. Andrikou, M. Cinquini, V. Torri, M. Scartozzi, and S. Cascinu, The value of lactate dehydrogenase serum levels as a prognostic and predictive factor for advanced pancreatic cancer patients receiving sorafenib. Oncotarget 6 (2015) 35087-94.

Figure legends

Fig 1. Kaplan-Meier curves of overall survival in the derivation cohort stratified with HR and TACE. (A) All patients. (B) Propensity score-matched patients.

Fig 2. Landmark analyses of overall survival for long-term (≥ 6 months, ≥ 1 year, ≥ 2 years) survivors.

Fig 3. Association between overall survival and platelet count /lactic dehydrogenase stratified by tertile. (vs. TACE in the bottom tertile).

Fig 4. The smooth curve between Log LDH and observed mortality at 1, 3, and 5 years stratified with HR and TACE.

Table 1. Baseline characteristics between TACE and HR group in the derivation cohort.

	Treatment		*P*-value
	TACE (n = 717)	HR (n = 225)	
Age	53.9 ± 12.3	50.9 ± 12.6	0.001
Gender			0.802
Male	654 (91.2%)	204 (90.7%)	
Female	63 (8.8%)	21 (9.3%)	
HBV infection			0.132
No	18 (2.8%)	2 (1.0%)	
Yes	622 (97.2%)	203 (99.0%)	
Child-Pugh class			0.302
A	613 (85.5%)	186 (82.7%)	
B	104 (14.5%)	39 (17.3%)	
Diameter of main tumor(cm)	7. 5± 3.8	6.4 ± 2.8	<0.001
Location of lesions			<0.001
Unilobar	254 (35.4%)	148 (65.8%)	
Bilobar	463 (64.6%)	77 (34.2%)	
No. of intrahepatic lesions			<0.001
≤3	237 (33.1%)	142 (63.1%)	
>3	480 (66.9%)	83 (36.9%)	
AFP(ng/ml)			0.014
<25	180 (26.5%)	75 (35.2%)	
≥25	500 (73.5%)	138 (64.8%)	
CRP(mg/L)			<0.001
<10	318 (45.4%)	72 (32.4%)	
≥10	382 (54.6%)	150 (67.6%)	
Hgb(g/L)			<0.001
<120	148 (20.8%)	71 (31.6%)	
≥120	562 (79.2%)	154 (68.4%)	
LDH(U/L)			<0.001
<245	356 (50.1%)	152 (67.6%)	
≥245	354 (49.9%)	73 (32.4%)	
WBC(10^9/L)			<0.001
<11	611 (86.9%)	162 (74.0%)	
≥11	92 (13.1%)	57 (26.0%)	
PLT(10^9/L)			0.249
<150	381 (53.7%)	111 (49.3%)	
≥150	328 (46.3%)	114 (50.7%)	

Numbers that do not add up to 942 are attributable to missing data. The chi-square test was performed for categorical measures and Kruskal-Wallis Test for continuous measures .*Fisher's exact probability test.

Table 2. Univariate analysis of prognostic factors in the derivation cohort

	Statistics	Death
Age		
<55	465 (49.36%)	1
≥55	477 (50.64%)	0.95 (0.80, 1.13)
Gender		
Male	858 (91.08%)	1
Female	84 (8.92%)	1.15 (0.85, 1.56)
Child-Pugh class		
A	799 (84.82%)	1
B	143 (15.18%)	1.28 (1.01, 1.62)
Diameter of main tumor(cm)		
<5	300 (31.85%)	1
≥5	642 (68.15%)	2.28 (1.86, 2.80)
Lesions of lobe		
Unilobar	402 (42.68%)	1
Bilobar	540 (57.32%)	1.50 (1.26, 1.79)
No. of intrahepatic lesions		
≤3	379 (40.23%)	1
>3	563 (59.77%)	1.55 (1.30, 1.86)
AFP(ng/ml)		
<25	255 (28.56%)	1
≥25	638 (71.44%)	1.63 (1.33, 2.00)
CRP(mg/L)		
<10	390 (42.30%)	1
≥10	532 (57.70%)	1.19 (0.99, 1.41)
Hgb(g/L)		
<120	219 (23.42%)	1
≥120	716 (76.58%)	0.98 (0.80, 1.20)
LDH(U/L)		
<245	508 (54.33%)	1
≥245	427 (45.67%)	1.61 (1.36, 1.92)
WBC(10^9/L)		
<11	773 (83.84%)	1
≥11	149 (16.16%)	1.06 (0.85, 1.34)
PLT(10^9/L)		
<150	492 (52.68%)	1
≥150	442 (47.32%)	1.33 (1.12, 1.57)

Numbers that do not add up to 942 are attributable to missing data.

Table 3. Hepatic resection (vs. TACE**) and multivariate HRs of overall survival with 95% CIs in HCC with BCLC stage B.**

	No. *	Not adjusted	Model I#	Model II*
Before PS matching	522/876	0.41 (0.33, 0.52)	0.43 (0.34, 0.55)	0.45 (0.35, 0.58)
after MI	553/942	0.41 (0.37, 0.46)	0.44 (0.35, 0.56)	0.47 (0.37, 0.60)
minus (HR+AT)$	382/701	0.39 (0.31, 0.51)	0.42 (0.32, 0.55)	0.45(0.34, 0.60)
After PS matching	157/338	0.56 (0.41, 0.77)	-	-

Numbers that do not add up to 942 are attributable to missing data.

#This model was adjusted for Child-Pugh class(A, B), diameter of main tumor(<5, ≥5); Location of Lesions(unilobar, bilobar), No. of intrahepatic lesions(≤3, >3), AFP(<25, ≥25), LDH (<245, ≥245) and PLT(<150, ≥150).

*This model was adjusted for Child-Pugh class (A, B), diameter of main tumor(cm); Location of Lesions(unilobar, bilobar), No. of intrahepatic lesions(≤3, >3), log AFP(ng/ml), LDH (U/L) and log PLT(10^9/L).

$ This cohort excluded the patients with hepatic resection (HR) and ablative therapy (AT) after multiple imputation (MI).

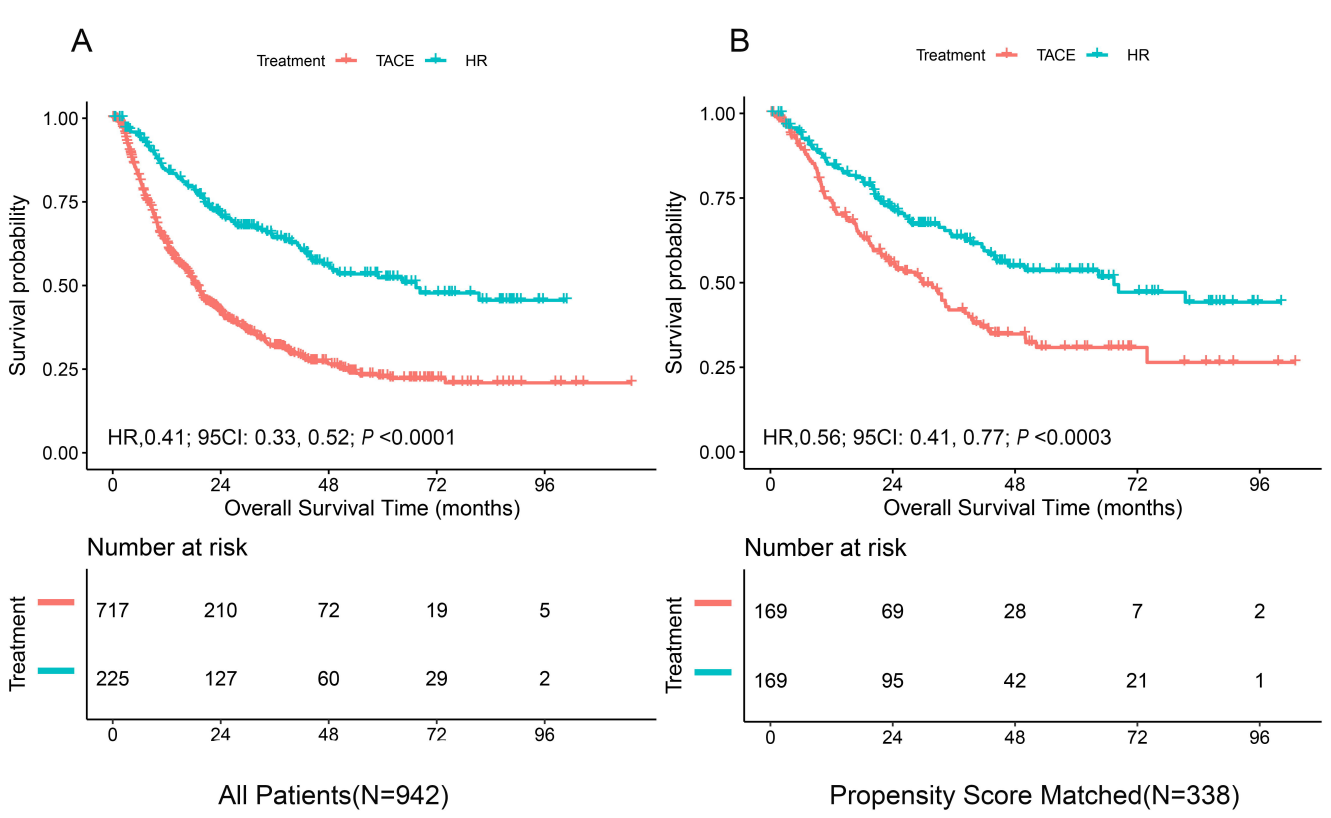
A
Treatment
TACE
HR
Survival probability
1.00
0.75
0.50
0.25
0.00
HR,0.41; 95CI: 0.33, 0.52; P <0.0001
0
24
48
72
96
Overall Survival Time (months)
Number at risk
Treatment
717
210
72
19
5
225
127
60
29
2
All Patients(N=942)
B
Treatment
TACE
HR
Survival probability
1.00
0.75
0.50
0.25
0.00
HR,0.56; 95CI: 0.41, 0.77; P <0.0003
0
24
48
72
96
Overall Survival Time (months)
Number at risk
Treatment
169
69
28
7
2
169
95
42
21
1
Propensity Score Matched(N=338)

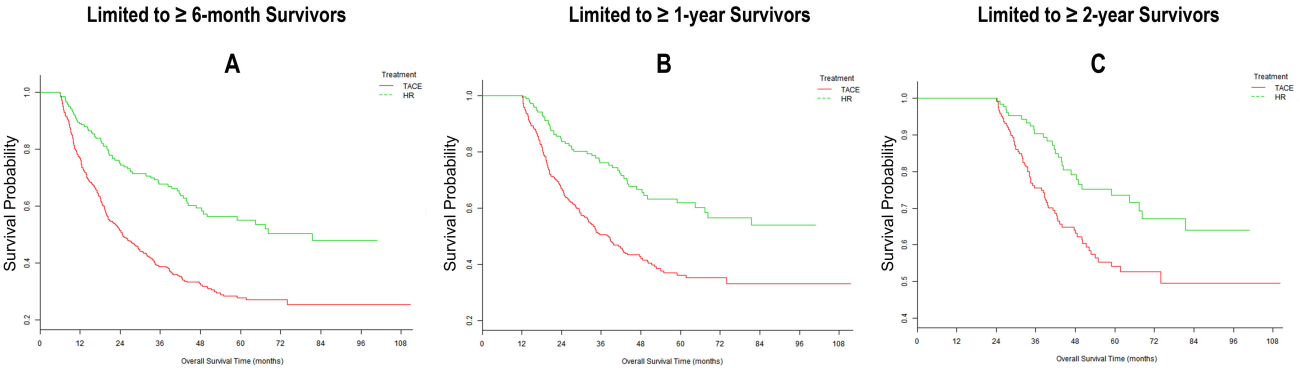
Limited to ≥ 6-month Survivors
A
Treatment
TACE
HR
Survival Probability
Overall Survival Time (months)
HR,0.45; 95%CI:0.35, 0.58; P <0.0001
Limited to ≥ 1-year Survivors
B
Treatment
TACE
HR
Survival Probability
Overall Survival Time (months)
HR,0.46; 95%CI: 0.34, 0.62; P<0.0001
Limited to ≥ 2-year Survivors
C
Treatment
TACE
HR
Survival Probability
Overall Survival Time (months)
HR,0.52; 95%CI: 0.33,0.79; P=0.0027

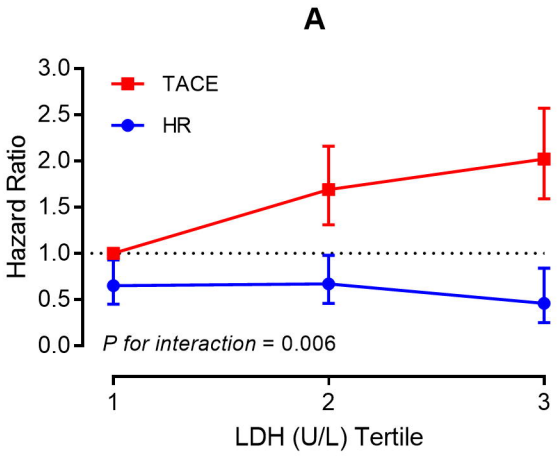
A
TACE
HR
Hazard Ratio
3.0
2.5
2.0
1.5
1.0
0.5
0.0
P for interaction = 0.006
1
2
3
LDH (U/L) Tertile

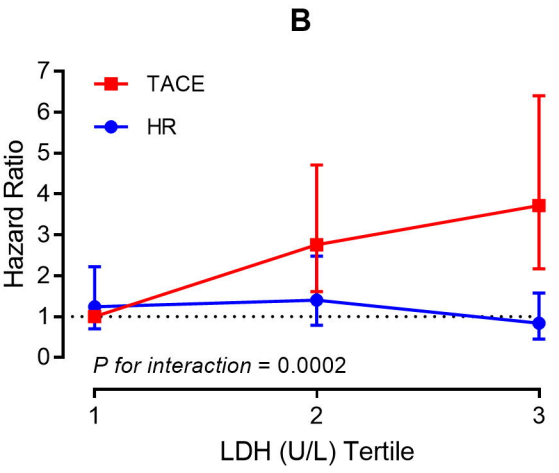
B
TACE
HR
Hazard Ratio
7
6
5
4
3
2
1
0
P for interaction = 0.0002
1
2
3
LDH (U/L) Tertile

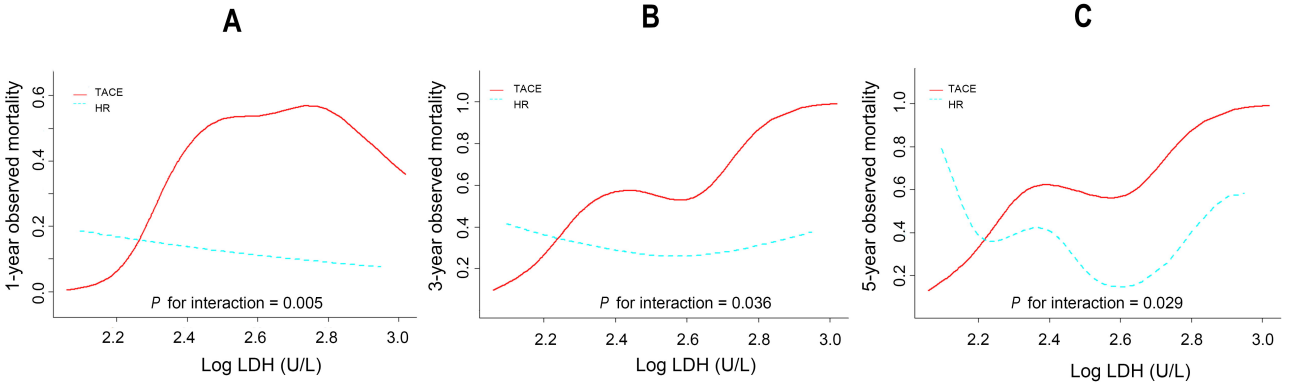
A
B
C
TACE
HR
1-year observed mortality
3-year observed mortality
5-year observed mortality
0.0
0.2
0.4
0.6
0.8
1.0
P for interaction = 0.005
P for interaction = 0.036
P for interaction = 0.029
2.2
2.4
2.6
2.8
3.0
Log LDH (U/L)